

GEORGIA ARCHAEOLOGICAL SITE FORM
1990

Official Site Number: 9CR208

Institutional Site Number: TIAA 1 Site Name: Birthday Site
 County: Charlton Map Name: Moniac and Saint George USGS or USNOAA
 UTM Zone: 17N UTM East: 392032 UTM North: 3377972
 Owner: _____ Address: _____
 Site Length: 85 meters Width: 105 meters Elevation: + - 170 meters
 Orientation: 1. N-S 2. E-W 3. NE-SW 4. NW-SE 5. Round 6. Unknown
 Kind of Investigation: 1. Survey 2. Testing 3. Excavation 4. Documentary
 5. Hearsay 6. Unknown 7. Amateur
 Standing Architecture: 1. Present 2. Absent
 Site Nature: 1. Plowzone 2. Subsurface 3. Both 4. Only Surface Known
 5. Unknown 6. Underwater
 Midden: 1. Present 2. Absent 3. Unknown Features: 1. Present 2. Absent 3. Unknown
 Percent Disturbance: 1. None 2. Greater than 50 3. Less than 50 4. Unknown
 Type of Site (Mill, Mound, Quarry, Lithic Scatter, etc.): Light prehistoric lithic scatter

Topography (Ridge, Terrace, etc.): Pine flat surrounded by wetlands

Current Vegetation (Woods, Pasture, etc.): Young planted pine

Additional Information: Site is situated approx. 30 meters south of a perennial wetland. Site is circular in shape, approx. 105 x 80 meters. Artifacts consisted lithic debitage and tools of indeterminate cultural affiliation. Almost all cultural materials were recovered from the surface, and it is likely that in-situ cultural contexts have been disturbed as a result of silvicultural practices

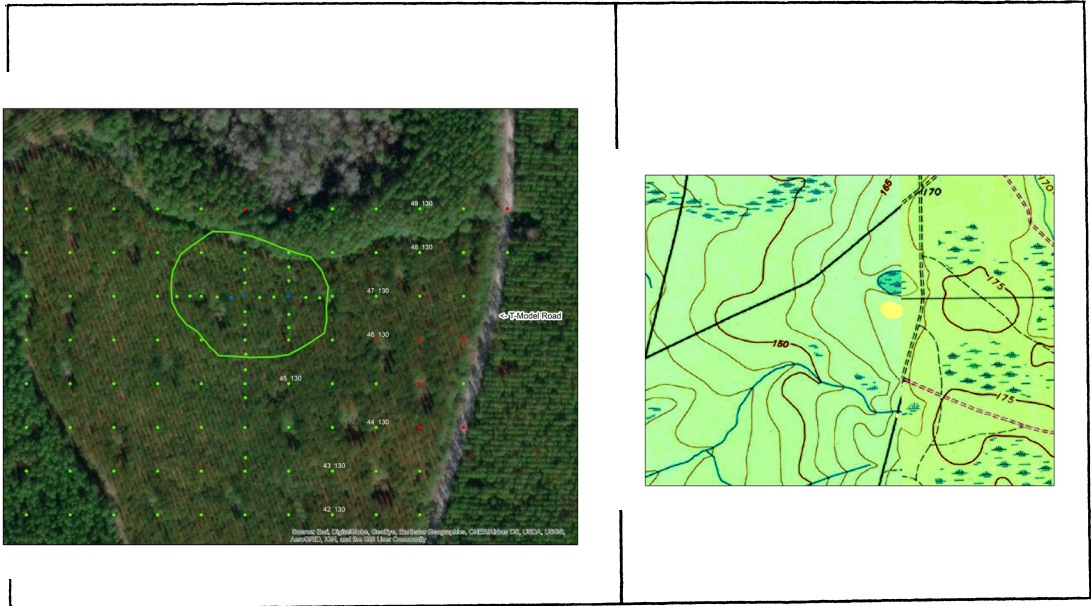

SKETCH MAP
(Include sites, roads, streams, landmarks)

OFFICIAL MAP
(Xerox of proper map)