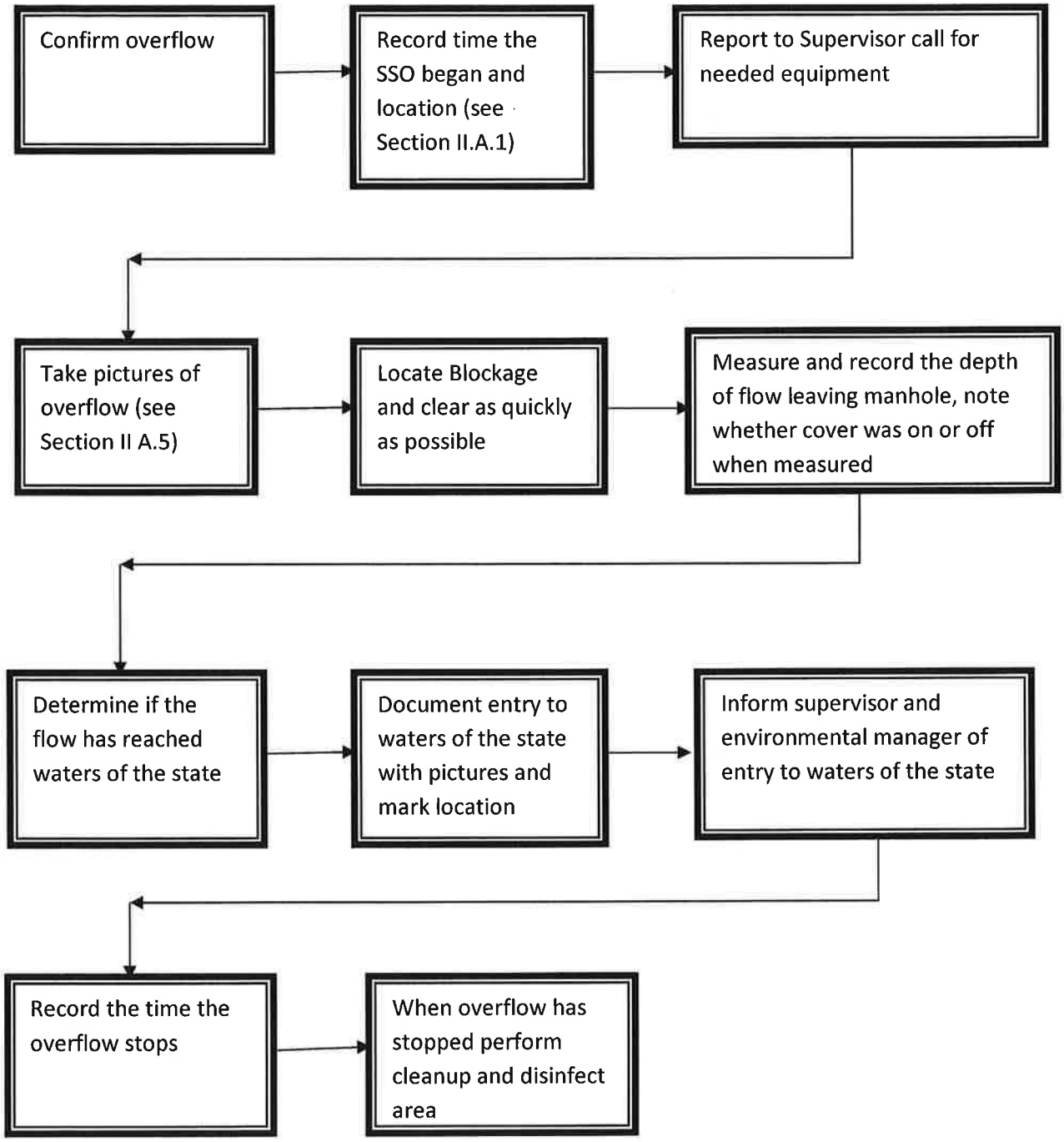Sanitary Sewer Overflow Response Process