

NOTES

- Access road to be installed between proposed berm and proposed mining area.
- Undisturbed buffer to be located between the proposed berm and Highway 94.
- See Figure 6 for plan view, cross-sections and details of the typical dragline mining operation.
- See Figure 7 for all related construction notes and details.

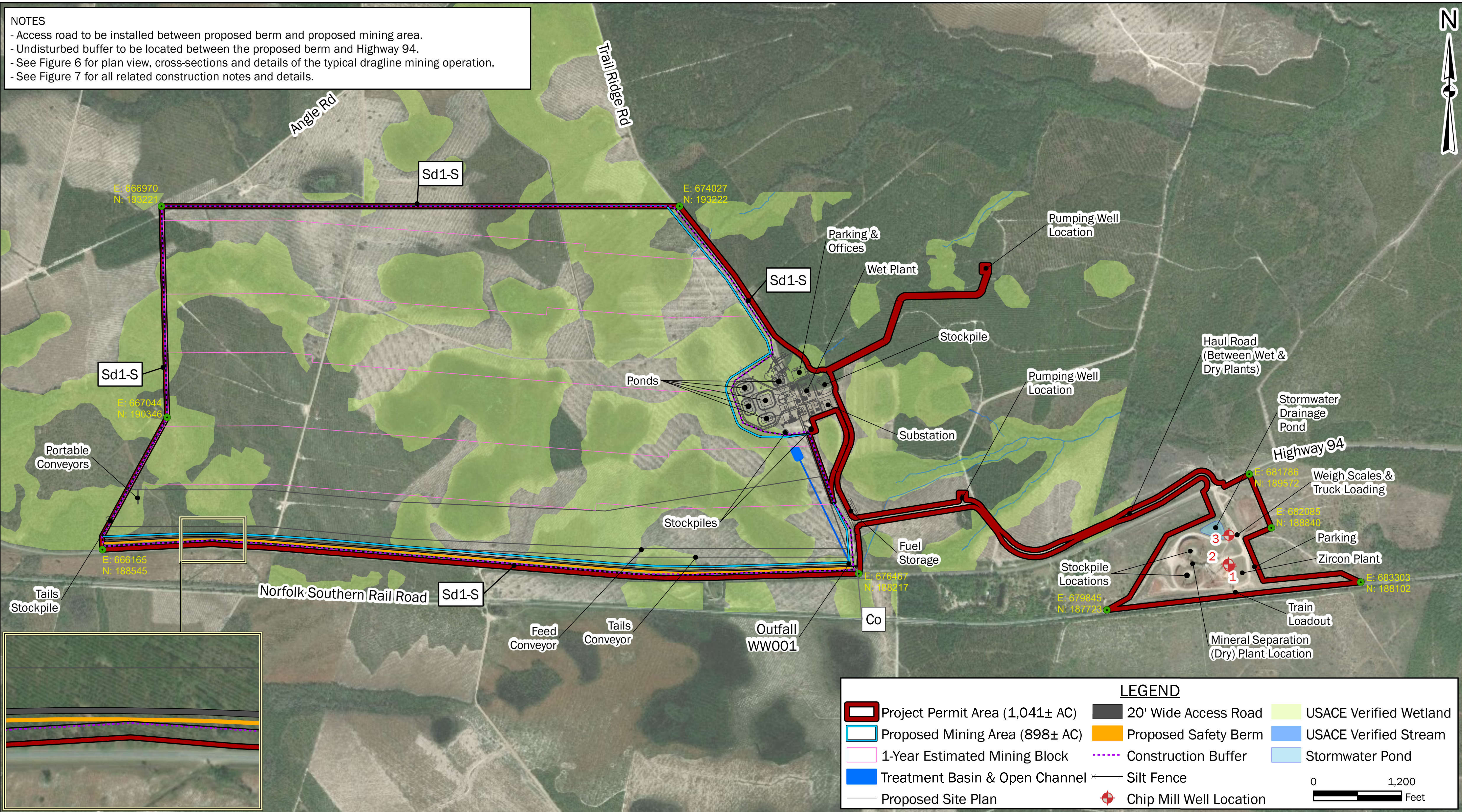

FIGURE 3: PROPOSED SITE LAYOUT
TWIN PINES MINERALS
ST. GEORGE, CHARLTON COUNTY, GEORGIA

BASEMAP: DigitalGlobe, 3/24/2018 (0.46 m Resolution)

LEGEND			
	Project Permit Area (1,041± AC)		USACE Verified Wetland
	Proposed Mining Area (898± AC)		Proposed Safety Berm
	1-Year Estimated Mining Block		Construction Buffer
	Treatment Basin & Open Channel		Silt Fence
	Proposed Site Plan		Chip Mill Well Location
	20' Wide Access Road		USACE Verified Stream
	Stormwater Pond		



DRAWN BY: DEK
CHECKED BY: SGR
DRAWING DATE: 6/18/2020
REVISION DATE: N/A
TTL JOB NO.: 000180200804.00
APPROX. SCALE: 1 in = 600 ft