

**LEGEND**

PROJECT BOUNDARY	
GIS PARCEL LINES	
ELECTRICAL (OVERHEAD)	
TREE CLEARED AREAS	
8 FT WILDLIFE PERMEABLE FENCING	

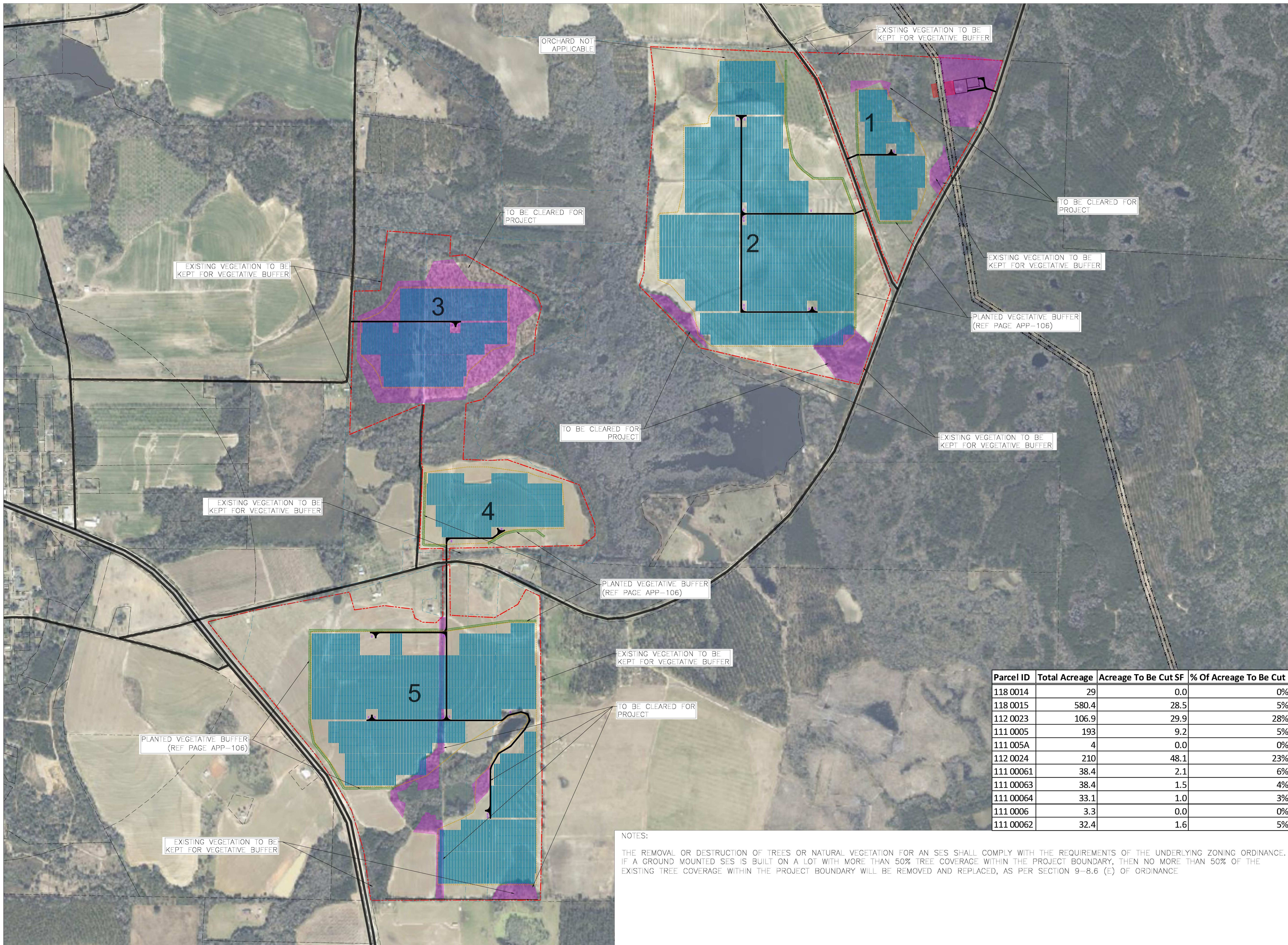

Parcel ID	Total Acreage	Acreage To Be Cut SF	% Of Acreage To Be Cut
118 0014	29	0.0	0%
118 0015	580.4	28.5	5%
112 0023	106.9	29.9	28%
111 0005	193	9.2	5%
111 005A	4	0.0	0%
112 0024	210	48.1	23%
111 00061	38.4	2.1	6%
111 00063	38.4	1.5	4%
111 00064	33.1	1.0	3%
111 0006	3.3	0.0	0%
111 00062	32.4	1.6	5%

**NOTES:**  
THE REMOVAL OR DESTRUCTION OF TREES OR NATURAL VEGETATION FOR AN SES SHALL COMPLY WITH THE REQUIREMENTS OF THE UNDERLYING ZONING ORDINANCE. IF A GROUND MOUNTED SES IS BUILT ON A LOT WITH MORE THAN 50% TREE COVERAGE WITHIN THE PROJECT BOUNDARY, THEN NO MORE THAN 50% OF THE EXISTING TREE COVERAGE WITHIN THE PROJECT BOUNDARY WILL BE REMOVED AND REPLACED, AS PER SECTION 9-8.6 (E) OF ORDINANCE

SHEET NAME:  
**TREE SURVEY**

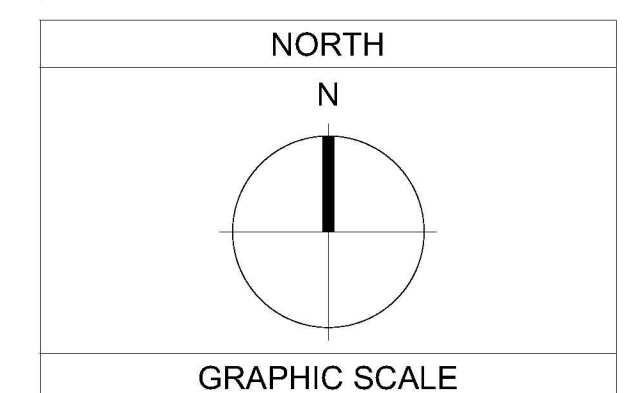

GRAPHIC SCALE  
600' 0 600'  
1" = 600'

SHEET NUMBER:  
**ZPP-107**