

FIGURES

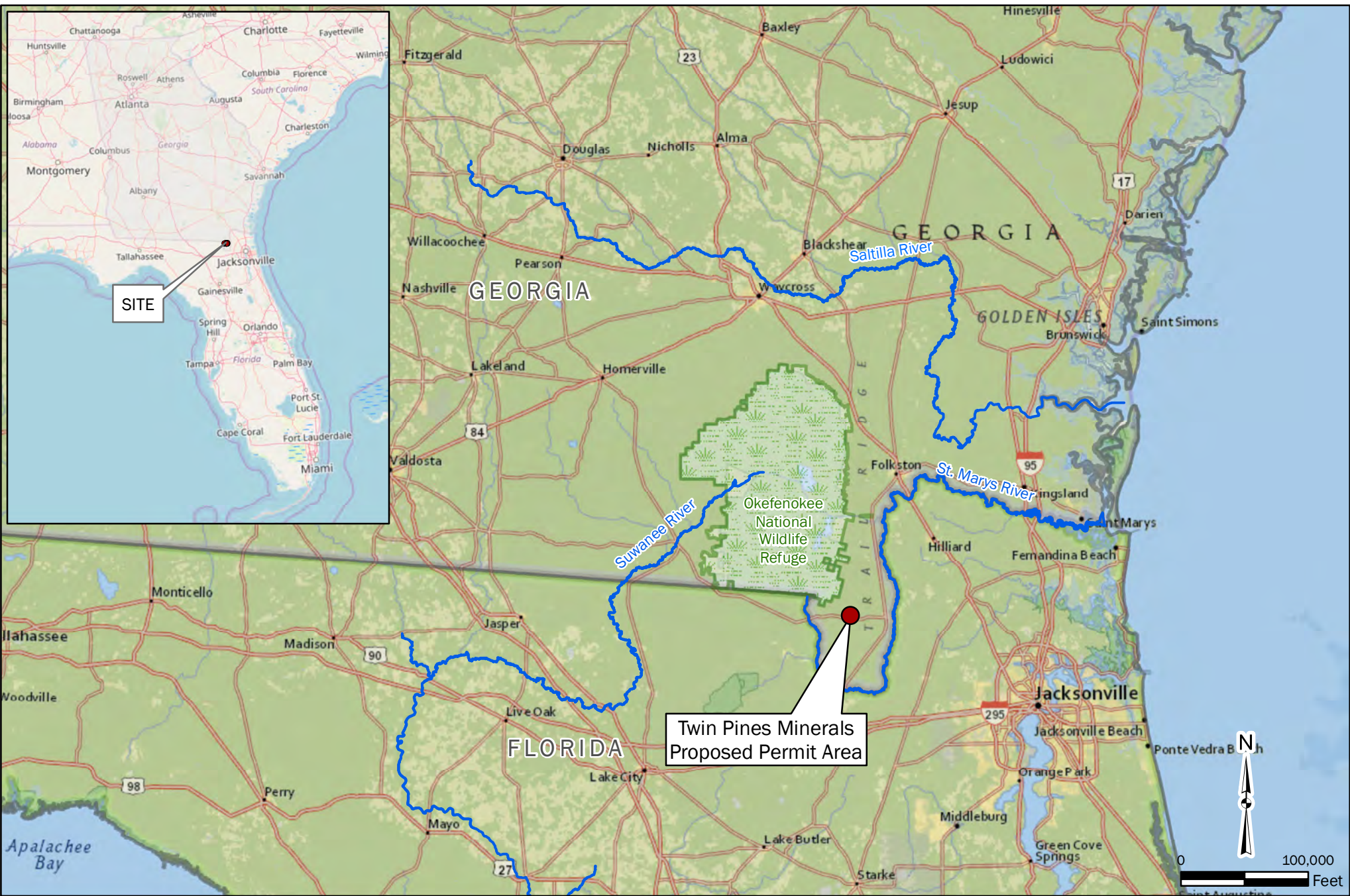

FIGURE 1: LOCATION OF THE PROPOSED TWIN PINES MINE
TWIN PINES MINERALS

ST. GEORGE, CHARLTON COUNTY, GEORGIA

INSET BASEMAP: Open Street Map. BASEMAP: National Geographic World Map.



DRAWN BY: DEK
CHECKED BY: JMT
DRAWING DATE: 10/28/2019
REVISION DATE: N/A
TTL JOB NO.: 000180200804.00
APPROX. SCALE: 1 in = 100,000 ft

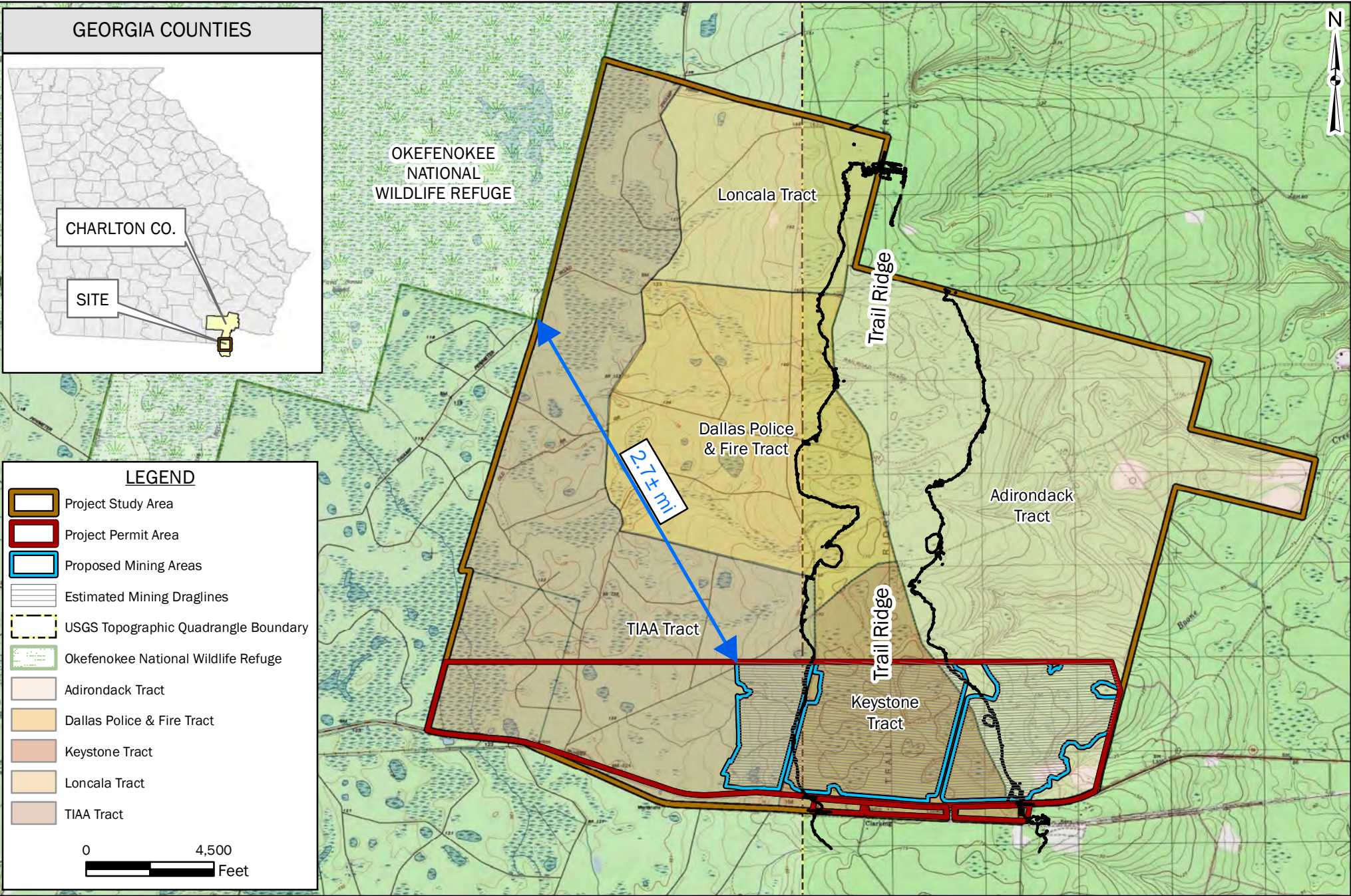
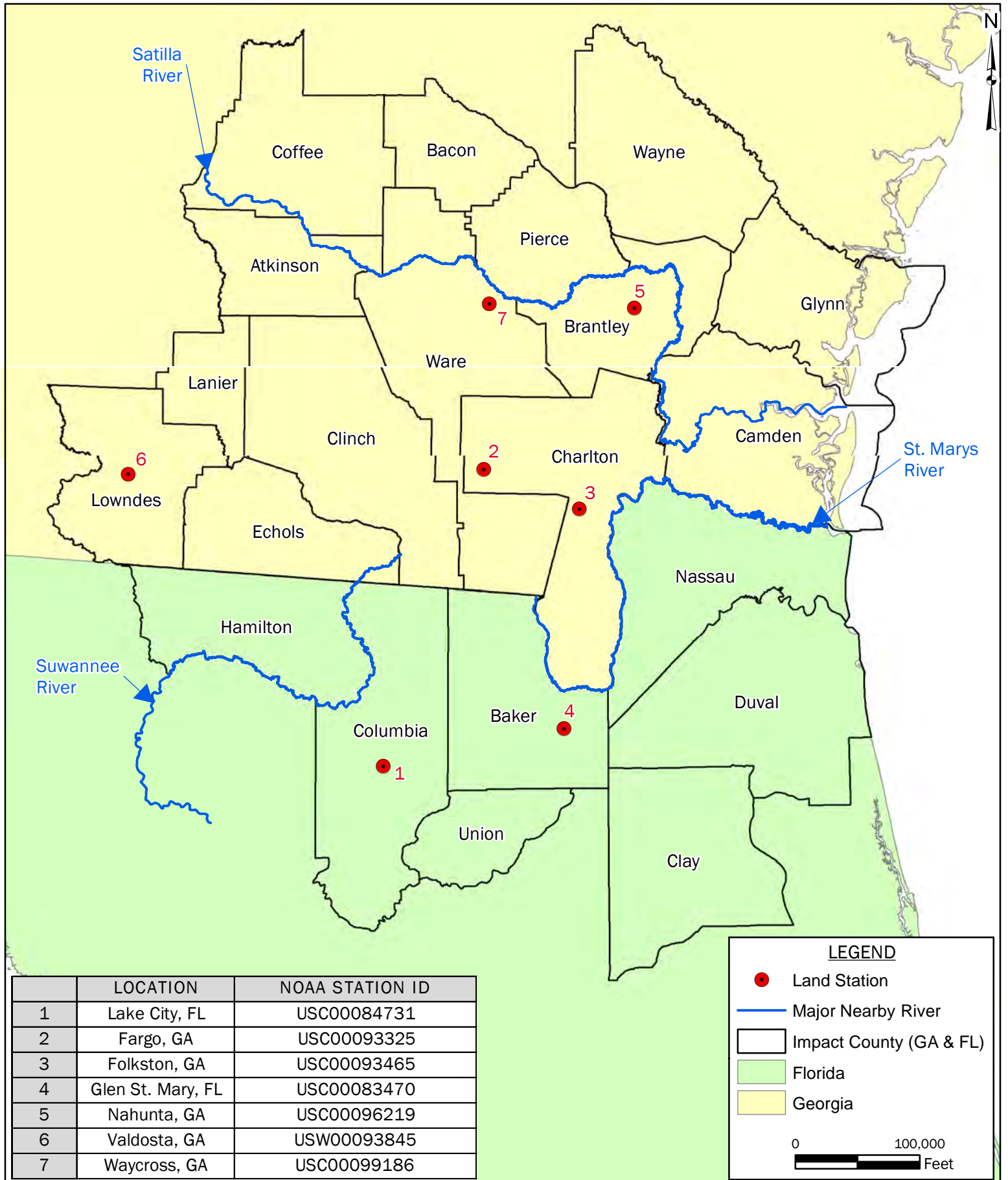

FIGURE 2: PROJECT STUDY & PROPOSED PERMIT AREA
TWIN PINES MINERALS
 ST. GEORGE, CHARLTON COUNTY, GEORGIA

BASEMAP: USGS 7.5 Minute Quadrangle Map, Florida & Georgia, (West) Moniac 1968 (10-ft Contour Interval), (East) Saint George 1982 (5-ft Contour Interval).

DRAWN BY: DEK
CHECKED BY: JMT
DRAWING DATE: 10/28/2019
REVISION DATE: N/A
TTL JOB NO.: 000180200804.00
APPROX. SCALE: 1 in = 4,500 ft



	LOCATION	NOAA STATION ID
1	Lake City, FL	USC00084731
2	Fargo, GA	USC00093325
3	Folkston, GA	USC00093465
4	Glen St. Mary, FL	USC00083470
5	Nahunta, GA	USC00096219
6	Valdosta, GA	USW00093845
7	Waycross, GA	USC00099186

FIGURE 3: NOAA LAND BASED WEATHER STATION LOCATION MAP
TWIN PINES MINERALS
ST. GEORGE, CHARLTON COUNTY, GEORGIA



DRAWN BY: DEK
CHECKED BY: ACP
DRAWING DATE: 11/1/2019
REVISION DATE: N/A
TTL JOB NO.: 000180200804.00
APPROX. SCALE: 1 in = 100,000 ft

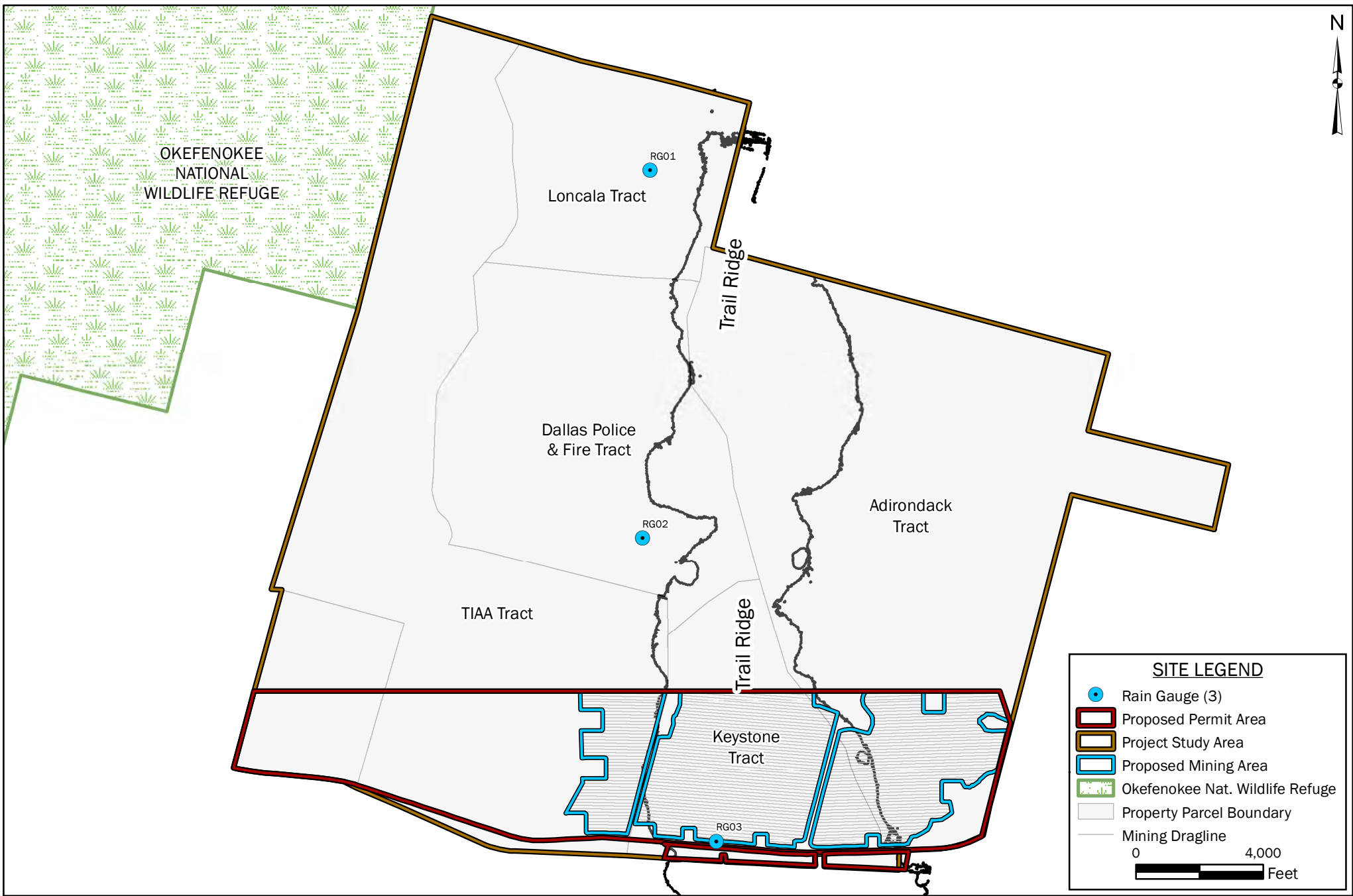

FIGURE 4: RAIN GAUGE LOCATION MAP
TWIN PINES MINERALS
ST. GEORGE, CHARLTON COUNTY, GEORGIA

DRAWN BY: DEK
CHECKED BY: JRS
DRAWING DATE: 9/27/2019
REVISION DATE: N/A
TTL JOB NO.: 000180200804.00
APPROX. SCALE: 1 in = 4,000 ft

GEORGIA COUNTIES

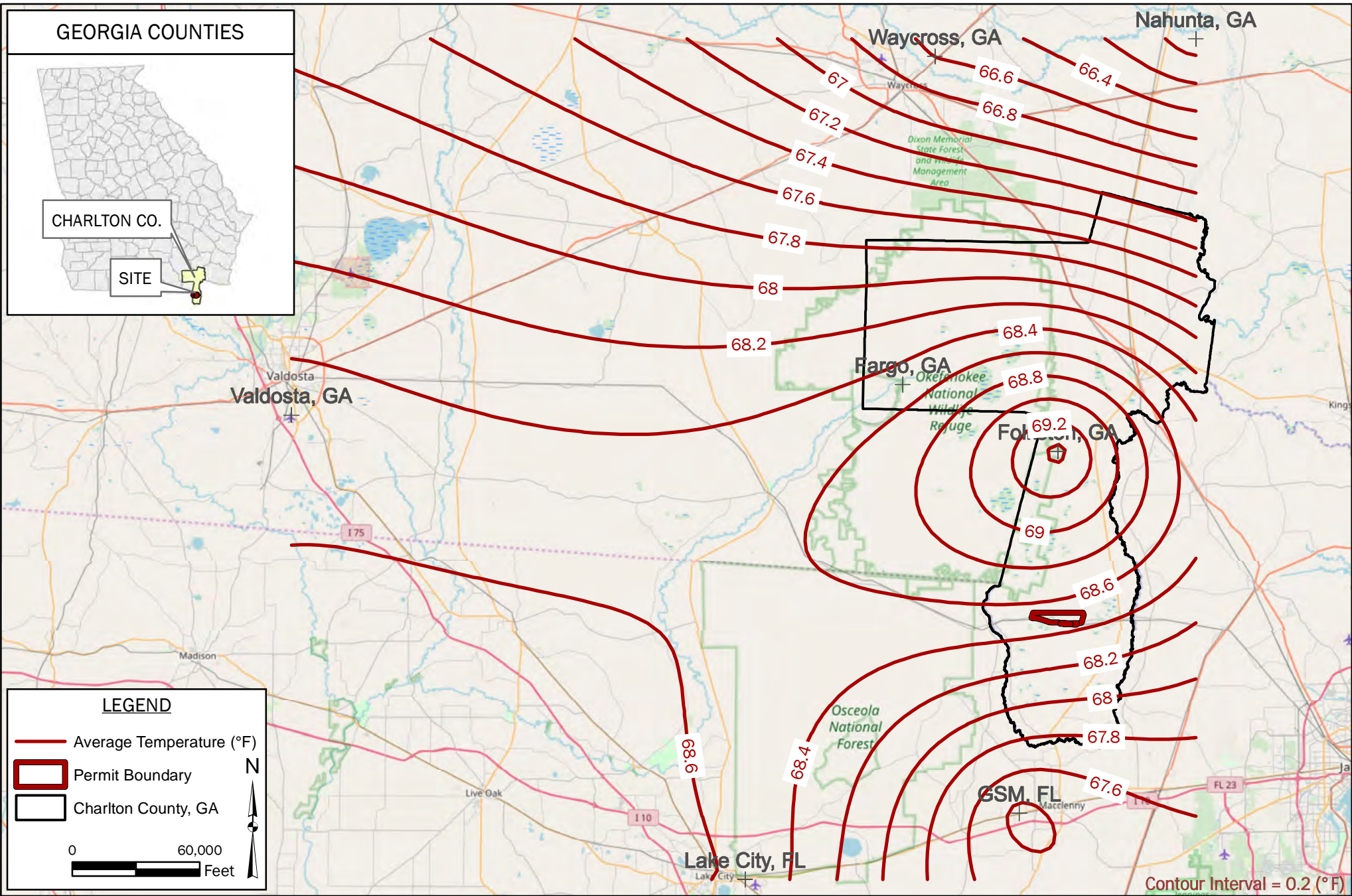
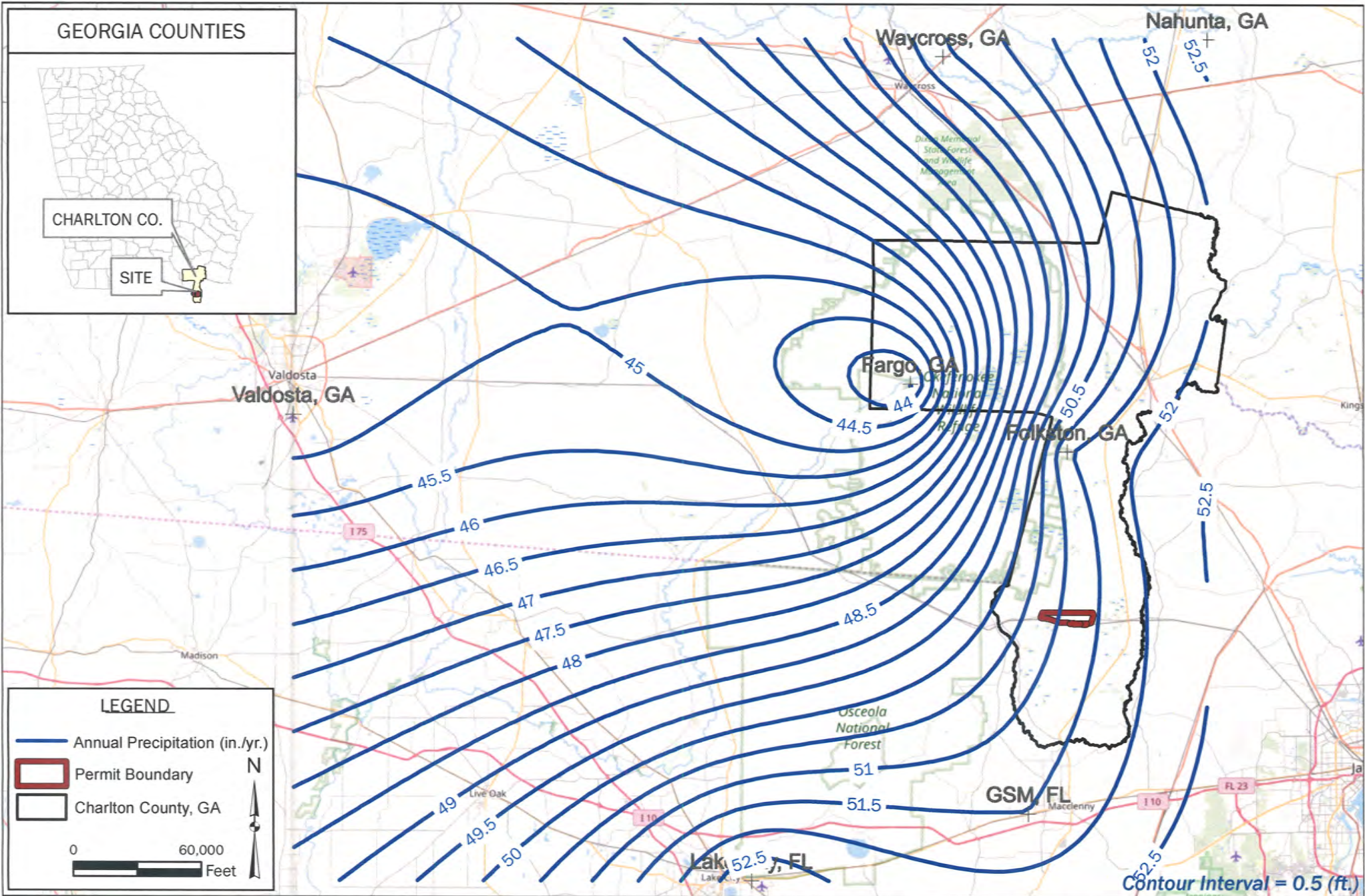

FIGURE 5: MEAN OF THE AVERAGE ANNUAL TEMPERATURE (1986-2017)
TWIN PINES MINERALS
ST. GEORGE, CHARLTONCOUNTY, GEORGIA
BASEMAP: Open Street Map, 2019.

DRAWN BY: DEK
CHECKED BY: ACP
DRAWING DATE: 11/1/2019
REVISION DATE: N/A
TTL JOB NO.: 000180200804.00
APPROX. SCALE: 1 in = 60,000 ft



**FIGURE 6: MEAN OF THE AVERAGE ANNUAL PRECIPITATION (1986-2017)
TWIN PINES MINERALS
ST. GEORGE, CHARLTON COUNTY, GEORGIA**



BASEMAP: Open Street Map, 2019.

DRAWN BY: DEX
CHECKED BY: ACP
DRAWING DATE: 11/1/2019
REVISION DATE: N/A
TTL JOB NO.: 000180200804.00
APPROX SCALE: 1 in = 60,000 ft.

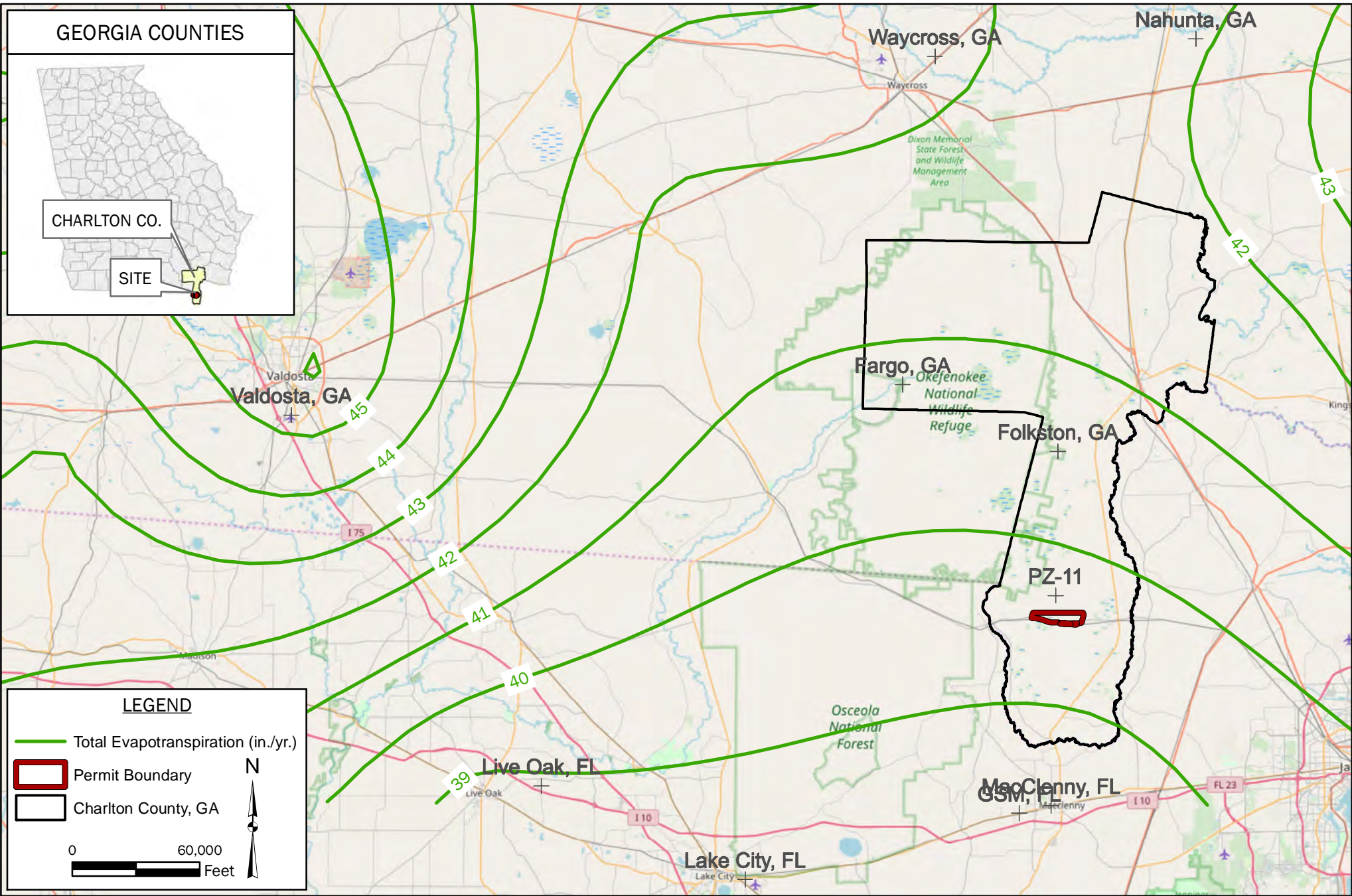
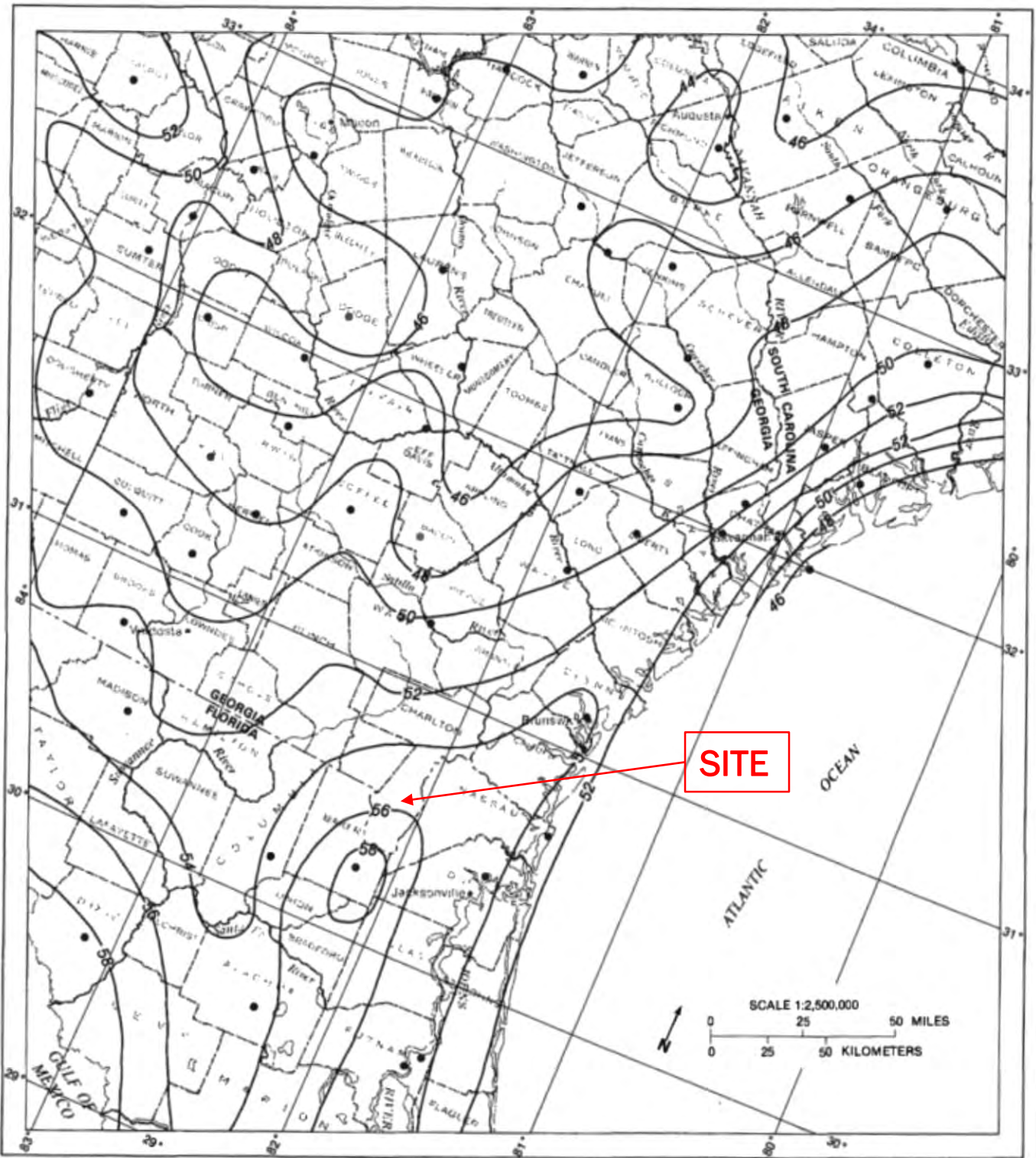

FIGURE 7: MEAN YEARLY EVAPOTRANSPIRATION (in./yr.) (2003-2017)
TWIN PINES MINERALS
ST. GEORGE, CHARLTON COUNTY, GEORGIA

BASEMAP: Open Street Map, 2019.

DRAWN BY: DEK
CHECKED BY: ACP
DRAWING DATE: 11/1/2019
REVISION DATE: N/A
TTL JOB NO.: 000180200804.00
APPROX. SCALE: 1 in = 60,000 ft



Base from U.S. National Atlas, 1970

EXPLANATION

- 52 — Line of equal precipitation—Interval 2 inches
- Data point

Krause, R.E. and Randolph, R.E., 1989



FIGURE 8: AVERAGE ANNUAL PRECIPITATION VALUES OF NORTHEAST FLORIDA/SOUTHEAST GEORGIA
 TWIN PINES MINERALS
 ST. GEORGE, CHARLTON COUNTY, GEORGIA

DRAWN BY: DEK
CHECKED BY: ACP
DRAWING DATE: 11/1/2019
REVISION DATE: N/A
TTL JOB NO.: 000180200804.00
APPROX. SCALE:

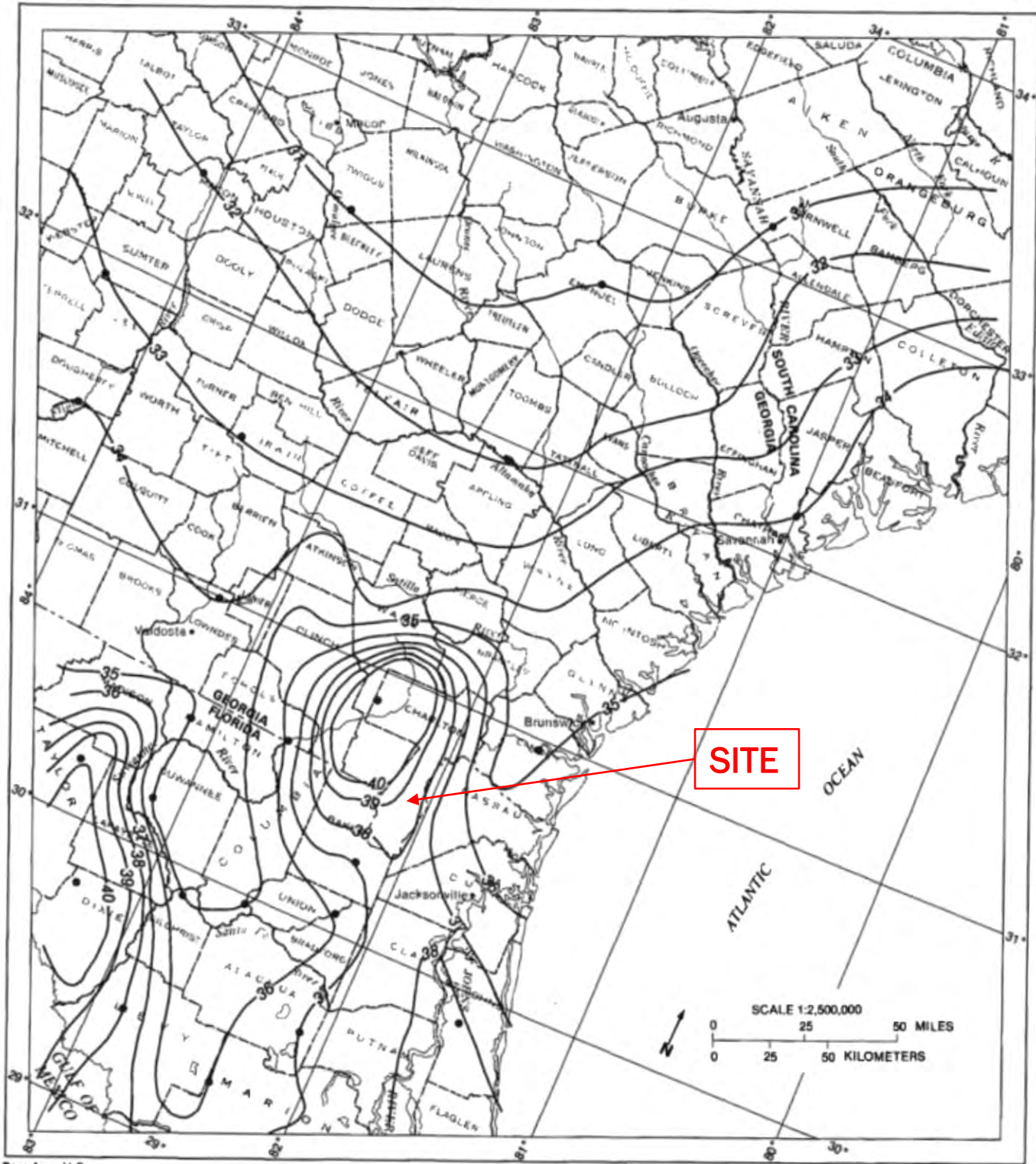

Base from U.S. National Atlas, 1970

EXPLANATION

- 37— Line of equal evapotranspiration—Interval 1 inch
- Data point

Krause, R.E. and Randolph, R.E., 1989



FIGURE 9: AVERAGE ANNUAL EVAPOTRANSPIRATION VALUES OF NORTHEAST FLORIDA/SOUTHEAST GEORGIA
 TWIN PINES MINERALS
 ST. GEORGE, CHARLTON COUNTY, GEORGIA

DRAWN BY: DEK
CHECKED BY: ACP
DRAWING DATE: 11/1/2019
REVISION DATE: N/A
TTL JOB NO.: 000180200804.00
APPROX. SCALE:

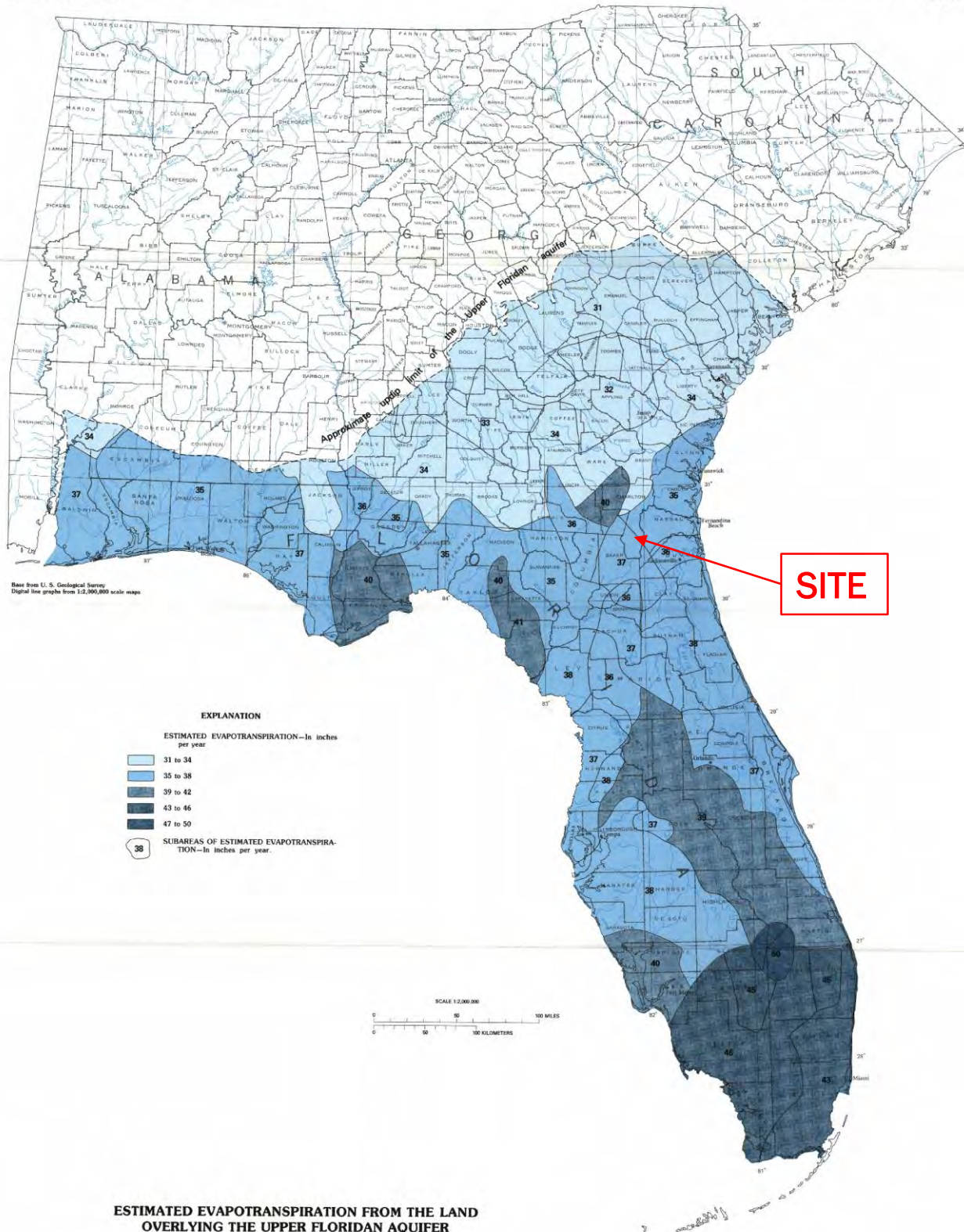

Bush, P.W., and Johnston, R.H., 1988



FIGURE 10: ESTIMATED EVAPOTRANSPIRATION VALUES FROM LAND OVERLYING THE FLORIDAN AQUIFER
TWIN PINES MINERALS
ST. GEORGE, CHARLTON COUNTY, GEORGIA

DRAWN BY: DEK
CHECKED BY: ACP
DRAWING DATE: 11/1/2019
REVISION DATE: N/A
TTL JOB NO.: 000180200804.00
APPROX. SCALE:

TABLES

Table 1. Summary of Regional Climate Data from 1986 to 2018; Report of Hydrogeology of the Twin Pines Project Area; Twin Pines Minerals, LLC; St. George, Charlton County, Georgia. TTL Project No. 000180200804.00

Year	NOAA Land Station Location																				
	Lake City, FL			Fargo, GA			Folkston, GA			Glen St. Mary, FL			Nahunta, GA			Valdosta, GA			Waycross, GA		
	Station ID: USC00084731			Station ID: USC00093325			Station ID: USC00093465			Station ID: USC00083470			Station ID: USC00096219			Station ID: USW00093845			Station ID: USC00099186		
	Total Annual Precipitation (in.) ¹	Total Annual Evapotranspiration ² (in.)	Average Annual Temperature (°F) ³	Total Annual Precipitation (in.)	Total Annual Evapotranspiration ⁴ (in.)	Average Annual Temperature (°F)	Total Annual Precipitation (in.)	Total Annual Evapotranspiration ⁴ (in.)	Average Annual Temperature (°F)	Total Annual Precipitation (in.)	Total Annual Evapotranspiration ² (in.)	Average Annual Temperature (°F)	Total Annual Precipitation (in.)	Total Annual Evapotranspiration ² (in.)	Average Annual Temperature (°F)	Total Annual Precipitation (in.)	Total Annual Evapotranspiration ² (inches)	Average Annual Temperature (°F)	Total Annual Precipitation (in.)	Total Annual Evapotranspiration ⁴ (in.)	Average Annual Temperature (°F)
1986	55.71	— ⁶	69.51	—	—	73.99	58.69	—	70.38	48.55	—	70.10	50.78	—	70.08	—	—	—	40.54	—	66.13
1987	59.29	—	67.85	31.55	—	69.21	48.14	—	67.78	54.05	—	66.91	48.61	—	68.30	—	—	—	45.01	—	65.28
1988	60.49	—	66.02	43.97	—	65.26	59.94	—	67.69	59.02	—	66.11	46.99	—	66.29	—	—	—	48.35	—	64.23
1989	43.71	—	70.50	36.60	—	65.47	46.42	—	69.32	42.80	—	65.77	41.89	—	65.41	—	—	—	44.18	—	64.61
1990	34.31	—	70.06	23.89	—	67.34	38.43	—	71.88	30.59	—	68.15	39.13	—	70.48	—	—	—	37.21	—	65.43
1991	65.19	—	69.14	60.88	—	66.80	70.55	—	70.05	73.06	—	68.33	61.98	—	58.03	—	—	—	64.56	—	67.79
1992	47.93	—	67.89	43.60	—	64.27	58.57	—	67.59	61.81	—	66.28	61.44	—	54.45	—	—	—	69.90	—	66.23
1993	44.92	—	67.88	34.86	—	70.94	45.86	—	67.98	53.42	—	66.02	58.00	—	57.80	—	—	—	45.58	—	66.28
1994	52.80	—	68.94	41.07	—	65.96	57.18	—	69.20	52.98	—	67.66	60.09	—	59.88	—	—	—	53.31	—	67.53
1995	55.16	—	68.61	44.34	—	78.73	50.31	—	68.53	48.84	—	65.91	47.11	—	68.35	—	—	—	52.27	—	67.03
1996	49.51	—	67.62	40.27	—	68.22	52.32	—	68.28	53.31	—	64.90	43.34	—	55.20	—	—	—	49.08	—	66.88
1997	50.81	—	68.93	33.94	—	67.25	49.94	—	69.28	51.00	—	65.44	42.55	—	61.33	—	—	—	53.62	—	68.37
1998	60.03	—	70.71	19.79	—	66.78	60.90	—	71.23	60.29	—	68.72	55.36	—	83.00	—	—	—	48.93	—	69.63
1999	42.50	—	69.44	38.39	—	69.41	44.73	—	69.77	40.67	—	67.20	34.77	—	75.50	—	—	—	45.28	—	67.63
2000	34.01	—	66.19	45.36	—	67.45	41.55	—	68.22	38.61	—	65.98	33.82	—	76.20	—	—	—	44.04	—	65.94
2001	42.31	—	69.12	36.95	—	67.68	41.31	—	69.19	47.56	—	68.65	38.94	—	—	43.06	—	70.73	37.61	—	65.83
2002	53.38	—	69.26	48.47	—	68.26	49.80	—	69.73	62.56	—	67.86	53.31	—	67.82	46.29	—	67.34	45.00	—	66.77
2003	63.42	37.81	68.32	48.87	36.75	67.36	53.67	36.50	69.03	58.23	36.84	66.92	64.20	33.69	65.73	54.33	41.50	66.73	60.10	36.75	66.26
2004	75.46	35.40	68.48	59.26	36.75	67.64	57.07	36.25	69.38	60.68	36.33	67.54	64.24	32.18	67.42	47.81	45.37	68.87	60.07	37.75	67.08
2005	61.65	36.32	68.38	58.47	34.25	67.78	66.73	31.00	68.93	57.53	34.92	64.45	73.29	33.20	66.09	56.38	45.20	67.28	55.89	37.50	66.08
2006	52.27	34.60	69.62	38.02	42.50	68.01	40.22	42.25	69.83	41.50	39.85	67.54	52.43	43.46	66.13	38.03	47.89	67.98	38.34	45.00	66.25
2007	39.92	41.27	68.88	40.75	42.75	69.53	46.78	41.75	70.13	41.73	39.25	67.29	59.13	41.02	65.91	31.26	46.62	68.08	45.92	42.25	67.03
2008	53.92	31.37	68.63	52.98	41.25	67.98	49.30	41.25	66.93	58.71	38.03	67.39	51.27	43.47	64.41	36.42	46.96	66.92	53.15	42.25	66.63
2009	47.25	39.72	66.30	53.28	41.25	67.44	57.76	41.00	70.00	53.18	38.48	67.29	59.46	43.88	65.11	42.63	44.98	67.08	55.30	43.25	66.61
2010	47.47	39.62	67.22	36.24	42.00	66.23	36.65	41.75	68.02	42.28	39.25	65.37	50.00	44.15	63.53	38.26	47.37	65.98	44.01	44.00	65.41
2011	54.43	39.27	68.77	34.07	43.75	66.02	47.41	43.50	70.20	51.74	39.95	67.80	53.44	47.54	64.28	36.54	52.10	70.27	—	46.75	67.68
2012	68.01	37.49	69.05	57.99	41.50	67.79	53.34	41.50	70.99	62.77	39.54	68.51	55.91	47.48	65.58	42.79	47.90	70.88	—	43.90	67.44
2013	56.89	39.14	68.27	52.66	40.25	67.73	49.52	39.50	69.95	51.14	37.35	69.09	58.48	45.13	64.22	45.94	44.37	70.23	69.88	41.00	67.33
2014	66.78	40.61	67.17	56.78	41.00	68.04	67.68	41.75	70.46	62.46	37.51	67.26	61.68	43.79	63.77	52.28	47.08	68.58	—	42.50	65.81
2015	51.32	40.00	70.00	41.87	41.00	75.93	47.02	43.75	71.91	33.91	39.20	71.96	59.38	42.52	67.69	48.96	44.48	69.93	47.54	41.50	—
2016	49.88	44.03	69.30	47.57	44.50	71.08	47.26	45.00	71.16	41.95	41.02	76.92	53.06	49.60	66.85	53.38	48.32	69.08	42.64	44.50	—
2017	—	42.20	68.53	—	40.90	69.97	—	40.90	69.86	—	38.40	—	—	41.73	67.53	—	41.73	68.75	—	42.00	—
AVG.	52.93	38.59	68.58	43.42	40.69	68.49	51.45	40.51	69.47	51.51	38.39	67.59	52.71	42.19	51.05	44.65	46.12	68.51	49.90	42.06	66.59

¹ in. = inches
² Total annual evapotranspiration (ET) values from the Automated Environmental Monitoring Network (AEMN) established by the College of Agricultural and Environmental Sciences at the University of Georgia (UGA) (<http://www.weather.uga.edu/>) or Florida Automated Weather Network (FAWN) as part of the Institute of Food and Agricultural Sciences (IFAS) of the University of Florida for Live Oak and McClenny, Florida (<https://fawn.ifas.ufl.edu/tools/et/>)
³ °F = degrees Fahrenheit
⁴ Total annual evapotranspiration (ET) values from the automated environmental monitoring network page as part of the University of Georgia Weather Network
⁵ No Data

Table 2. Local Precipitation Summary Table; Climate Data At Twin Pines Mine; Twin Pines Minerals, LLC; St. George, Charlton County, Georgia. TTL Project No. 000180200804.00

Date	Daily Cumulative Precipitation (in.) ¹		
	RG01	RG02	RG03
09/21/18	--- ²	0.20	0.04
09/22/18	---	---	---
09/23/18	---	---	---
09/24/18	0.01	0.09	0.13
09/25/18	---	---	0.01
09/26/18	---	---	---
09/27/18	0.01	---	---
09/28/18	0.33	0.83	1.73
09/29/18	---	---	0.01
09/30/18	---	---	---
Total Monthly	0.35	1.12	1.92
10/01/18	0.42	0.01	---
10/02/18	---	---	---
10/03/18	---	---	---
10/04/18	---	---	---
10/05/18	---	---	---
10/06/18	---	---	---
10/07/18	0.02	0.02	---
10/08/18	0.31	0.08	0.06
10/09/18	0.52	0.55	0.32
10/10/18	0.21	0.24	0.35
10/11/18	---	---	---
10/12/18	---	---	---
10/13/18	---	---	---
10/14/18	---	---	---
10/15/18	---	---	---
10/16/18	---	---	---
10/17/18	---	0.01	---
10/18/18	---	---	---
10/19/18	---	---	---
10/20/18	0.07	0.04	0.02
10/21/18	---	---	---
10/22/18	---	---	---
10/23/18	0.02	0.01	---
10/24/18	---	---	---
10/25/18	0.01	0.01	0.03
10/26/18	0.10	0.09	0.15
10/27/18	---	---	---
10/28/18	---	---	---
10/29/18	---	---	---
10/30/18	---	---	---
10/31/18	---	---	---
Total Monthly	1.68	1.06	0.93

Table 2. Local Precipitation Summary Table; Climate Data At Twin Pines Mine; Twin Pines Minerals, LLC; St. George, Charlton County, Georgia. TTL Project No. 000180200804.00

Date	Daily Cumulative Precipitation (in.) ¹		
	RG01	RG02	RG03
11/01/18	0.09	0.12	0.10
11/02/18	0.45	0.30	0.37
11/03/18	--	--	--
11/04/18	0.71	0.52	0.89
11/05/18	0.09	0.07	0.13
11/06/18	--	0.01	--
11/07/18	No Precipitation Data from 11/07/18 to 02/18/19 (RG01 Destroyed)	--	--
11/08/18		--	--
11/09/18		--	--
11/10/18		--	--
11/11/18		--	--
11/12/18		--	--
11/13/18		--	--
11/14/18		--	--
11/15/18		--	--
11/16/18		--	--
11/17/18		--	--
11/18/18		--	--
11/19/18		--	--
11/20/18		--	--
11/21/18		--	--
11/22/18		--	--
11/23/18		--	--
11/24/18		--	--
11/25/18		--	--
11/26/18		--	--
11/27/18		--	--
11/28/18		--	--
11/29/18		--	--
11/30/18		--	--
Total Monthly	1.34	1.02	1.49

Table 2. Local Precipitation Summary Table; Climate Data At Twin Pines Mine; Twin Pines Minerals, LLC; St. George, Charlton County, Georgia. TTL Project No. 000180200804.00

Date	Daily Cumulative Precipitation (in.) ¹		
	RG01	RG02	RG03
12/01/18	No Precipitation Data from 11/07/18 to 02/18/19 (RG01 Destroyed)	0.74	0.74
12/02/18		0.30	0.19
12/03/18		0.66	0.86
12/04/18		--	--
12/05/18		--	--
12/06/18		--	--
12/07/18		--	--
12/08/18		--	--
12/09/18		1.26	1.23
12/10/18		0.01	0.01
12/11/18		--	--
12/12/18		--	--
12/13/18		--	--
12/14/18		1.96	2.23
12/15/18		0.13	0.20
12/16/18		--	--
12/17/18		--	--
12/18/18		--	--
12/19/18		--	--
12/20/18		0.60	0.74
12/21/18		0.04	0.02
12/22/18		--	--
12/23/18		--	--
12/24/18		--	--
12/25/18		--	--
12/26/18		--	--
12/27/18		--	--
12/28/18		0.51	1.24
12/29/18		0.11	0.33
12/30/18		0.01	0.01
12/31/18		--	--
Total Monthly	No Data	6.33	7.80

Table 2. Local Precipitation Summary Table; Climate Data At Twin Pines Mine; Twin Pines Minerals, LLC; St. George, Charlton County, Georgia. TTL Project No. 000180200804.00

Date	Daily Cumulative Precipitation (in.) ¹		
	RG01	RG02	RG03
01/01/19	No Precipitation Data from 11/07/18 to 02/18/19 (RG01 Destroyed)	---	---
01/02/19		---	---
01/03/19		0.01	0.05
01/04/19		0.48	0.62
01/05/19		---	---
01/06/19		---	---
01/07/19		---	---
01/08/19		---	---
01/09/19		---	---
01/10/19		---	---
01/11/19		---	---
01/12/19		---	---
01/13/19		0.05	0.10
01/14/19		---	---
01/15/19		---	---
01/16/19		---	---
01/17/19		---	---
01/18/19		---	---
01/19/19		---	---
01/20/19		0.53	0.81
01/21/19		---	---
01/22/19		---	---
01/23/19		---	---
01/24/19		1.86	2.20
01/25/19		---	---
01/26/19		---	---
01/27/19		0.58	0.67
01/28/19		0.23	0.27
01/29/19		---	---
01/30/19		---	---
01/31/19		---	---
Total Monthly	No Data	3.74	4.72

Table 2. Local Precipitation Summary Table; Climate Data At Twin Pines Mine; Twin Pines Minerals, LLC; St. George, Charlton County, Georgia. TTL Project No. 000180200804.00

Date	Daily Cumulative Precipitation (in.) ¹		
	RG01	RG02	RG03
02/01/19	No Precipitation Data from 11/07/18 to 02/18/19 (RG01 Destroyed)	0.01	0.01
02/02/19		0.08	0.09
02/03/19		0.53	0.95
02/04/19		---	---
02/05/19		---	---
02/06/19		---	---
02/07/19		---	---
02/08/19		---	---
02/09/19		---	---
02/10/19		---	---
02/11/19		0.05	0.05
02/12/19		0.07	0.26
02/13/19		0.15	0.13
02/14/19		---	---
02/15/19		---	---
02/16/19		---	---
02/17/19		---	---
02/18/19		---	---
02/19/19	0.05	0.06	0.04
02/20/19	---	---	---
02/21/19	---	---	---
02/22/19	---	---	---
02/23/19	---	---	---
02/24/19	0.26	---	---
02/25/19	---	---	---
02/26/19	---	---	---
02/27/19	0.25	---	---
02/28/19	0.02	---	---
Total Monthly	0.58	0.95	1.53

Table 2. Local Precipitation Summary Table; Climate Data At Twin Pines Mine; Twin Pines Minerals, LLC; St. George, Charlton County, Georgia. TTL Project No. 000180200804.00

Date	Daily Cumulative Precipitation (in.) ¹		
	RG01	RG02	RG03
03/01/19	0.59	---	---
03/02/19	0.25	---	---
03/03/19	0.32	---	---
03/04/19	---	---	---
03/05/19	0.28	---	---
03/06/19	---	---	---
03/07/19	---	---	---
03/08/19	---	---	---
03/09/19	---	---	---
03/10/19	---	---	---
03/11/19	0.24	---	---
03/12/19	0.01	---	---
03/13/19	---	---	---
03/14/19	---	---	---
03/15/19	---	---	---
03/16/19	---	---	---
03/17/19	0.03	---	---
03/18/19	---	---	---
03/19/19	---	---	---
03/20/19	---	---	---
03/21/19	---	---	---
03/22/19	---	---	---
03/23/19	---	---	---
03/24/19	---	---	---
03/25/19	---	---	---
03/26/19	0.08	0.05	0.02
03/27/19	0.14	0.15	0.16
03/28/19	---	---	---
03/29/19	---	---	---
03/30/19	---	---	---
03/31/19	0.04	0.06	0.10
Total Monthly	1.98	0.26	0.28

Table 2. Local Precipitation Summary Table; Climate Data At Twin Pines Mine; Twin Pines Minerals, LLC; St. George, Charlton County, Georgia. TTL Project No. 000180200804.00

Date	Daily Cumulative Precipitation (in.) ¹		
	RG01	RG02	RG03
04/01/19	0.42	0.45	0.25
04/02/19	0.31	0.35	0.35
04/03/19	---	---	---
04/04/19	---	---	---
04/05/19	0.57	0.63	0.65
04/06/19	---	---	---
04/07/19	---	---	---
04/08/19	0.03	---	0.10
04/09/19	0.01	0.02	0.11
04/10/19	---	---	---
04/11/19	---	---	---
04/12/19	---	---	0.06
04/13/19	---	---	---
04/14/19	0.16	0.10	0.10
04/15/19	---	---	---
04/16/19	---	---	---
04/17/19	---	---	---
04/18/19	---	---	---
04/19/19	0.82	0.58	0.47
04/20/19	---	---	---
04/21/19	---	---	---
04/22/19	---	---	---
04/23/19	---	---	---
04/24/19	---	---	---
04/25/19	---	---	---
04/26/19	0.29	0.31	0.22
04/27/19	---	---	---
04/28/19	---	---	---
04/29/19	---	---	---
04/30/19	---	---	---
Total Monthly	2.61	2.44	2.31

Table 2. Local Precipitation Summary Table; Climate Data At Twin Pines Mine; Twin Pines Minerals, LLC; St. George, Charlton County, Georgia. TTL Project No. 000180200804.00

Date	Daily Cumulative Precipitation (in.) ¹		
	RG01	RG02	RG03
05/01/19	---	---	---
05/02/19	0.09	---	---
05/03/19	0.07	0.04	0.42
05/04/19	0.29	---	0.01
05/05/19	1.23	0.95	1.07
05/06/19	0.01	0.01	---
05/07/19	---	---	---
05/08/19	---	---	---
05/09/19	---	---	---
05/10/19	---	---	---
05/11/19	---	---	---
05/12/19	0.03	0.01	0.02
05/13/19	---	---	0.39
05/14/19	0.01	---	---
05/15/19	---	---	---
05/16/19	---	---	---
05/17/19	---	---	---
05/18/19	---	---	---
05/19/19	---	---	---
05/20/19	---	---	---
05/21/19	---	---	---
05/22/19	---	---	---
05/23/19	---	---	---
05/24/19	---	---	---
05/25/19	---	---	---
05/26/19	---	---	---
05/27/19	---	---	---
05/28/19	---	---	---
05/29/19	---	---	---
05/30/19	---	---	---
05/31/19	---	---	---
Total Monthly	1.73	1.01	1.91

Table 2. Local Precipitation Summary Table; Climate Data At Twin Pines Mine; Twin Pines Minerals, LLC; St. George, Charlton County, Georgia. TTL Project No. 000180200804.00

Date	Daily Cumulative Precipitation (in.) ¹		
	RG01	RG02	RG03
06/01/19	---	---	---
06/02/19	---	---	---
06/03/19	---	---	---
06/04/19	---	0.09	---
06/05/19	---	---	0.34
06/06/19	---	---	---
06/07/19	0.01	---	0.01
06/08/19	0.23	0.28	0.14
06/09/19	---	---	0.01
06/10/19	0.39	0.12	---
06/11/19	0.18	0.45	0.53
06/12/19	0.36	0.38	0.30
06/13/19	0.02	0.08	0.01
06/14/19	---	---	---
06/15/19	---	---	---
06/16/19	---	0.31	---
06/17/19	---	---	---
06/18/19	0.22	0.07	0.02
06/19/19	0.45	0.38	0.34
06/20/19	0.67	0.86	0.63
06/21/19	0.01	0.01	---
06/22/19	0.02	---	---
06/23/19	0.01	---	---
06/24/19	---	---	---
06/25/19	---	---	---
06/26/19	---	---	---
06/27/19	---	---	0.01
06/28/19	---	---	---
06/29/19	1.23	1.65	1.21
06/30/19	0.01	---	---
Total Monthly	3.81	4.68	3.55

Table 2. Local Precipitation Summary Table; Climate Data At Twin Pines Mine; Twin Pines Minerals, LLC; St. George, Charlton County, Georgia. TTL Project No. 000180200804.00

Date	Daily Cumulative Precipitation (in.) ¹		
	RG01	RG02	RG03
07/01/19	---	---	---
07/02/19	0.06	0.03	0.07
07/03/19	---	---	---
07/04/19	0.62	0.44	0.18
07/05/19	0.26	0.54	0.20
07/06/19	1.74	2.18	1.42
07/07/19	0.19	0.37	0.29
07/08/19	0.46	1.59	1.02
07/09/19	---	---	---
07/10/19	1.00	1.01	0.91
07/11/19	0.28	0.86	0.72
07/12/19	2.52	1.82	2.11
07/13/19	0.02	---	0.01
07/14/19	---	---	---
07/15/19	---	---	---
07/16/19	---	---	---
07/17/19	1.68	1.29	0.58
07/18/19	---	---	---
07/19/19	0.18	0.23	0.50
07/20/19	1.22	0.46	0.67
07/21/19	0.27	0.17	0.52
07/22/19	---	---	---
07/23/19	0.12	0.04	0.02
07/24/19	0.78	1.05	0.52
07/25/19	---	0.01	---
07/26/19	---	---	0.01
07/27/19	---	1.44	0.53
07/28/19	---	0.82	1.38
07/29/19	---	---	---
07/30/19	---	---	---
07/31/19	---	---	---
Total Monthly	11.40	14.35	11.66

Table 2. Local Precipitation Summary Table; Climate Data At Twin Pines Mine; Twin Pines Minerals, LLC; St. George, Charlton County, Georgia. TTL Project No. 000180200804.00

Date	Daily Cumulative Precipitation (in.) ¹		
	RG01	RG02	RG03
08/01/19	---	---	---
08/02/19	---	---	---
08/03/19	0.35	---	0.01
08/04/19	---	---	---
08/05/19	0.15	0.48	0.12
08/06/19	---	---	---
08/07/19	---	---	---
08/08/19	---	---	---
08/09/19	---	---	---
08/10/19	0.16	0.08	0.01
08/11/19	0.04	0.04	0.72
08/12/19	---	---	0.01
08/13/19	---	---	---
08/14/19	0.29	0.52	0.64
08/15/19	0.21	0.62	1.11
08/16/19	---	---	---
08/17/19	0.33	0.43	0.53
08/18/19	0.03	No Precipitation Data from 08/18/19 to 10/16/19 (transducer data corrupted)	0.19
08/19/19	---		---
08/20/19	---		0.26
08/21/19	---		---
08/22/19	---		---
08/23/19	---		---
08/24/19	---		---
08/25/19	0.18		---
08/26/19	0.07		0.06
08/27/19	0.01		0.45
08/28/19	---		---
08/29/19	---		---
08/30/19	0.11		---
08/31/19	0.69		0.16
Total Monthly	2.62	2.17	4.27

Table 2. Local Precipitation Summary Table; Climate Data At Twin Pines Mine; Twin Pines Minerals, LLC; St. George, Charlton County, Georgia. TTL Project No. 000180200804.00

Date	Daily Cumulative Precipitation (in.) ¹		
	RG01	RG02	RG03
09/01/19	0.01	No Precipitation Data from 08/18/19 to 10/16/19 (transducer data corrupted)	---
09/02/19	0.15		0.02
09/03/19	0.06		---
09/04/19	0.07		0.09
09/05/19	---		---
09/06/19	---		---
09/07/19	---		---
09/08/19	---		---
09/09/19	---		---
09/10/19	---		---
09/11/19	---		---
09/12/19	0.02		0.52
09/13/19	---		---
09/14/19	---		---
09/15/19	0.03		0.04
09/16/19	---		---
09/17/19	---		---
09/18/19	---		---
09/19/19	---		---
09/20/19	---		---
09/21/19	---		---
09/22/19	---		---
09/23/19	---		---
09/24/19	---		---
09/25/19	---		---
09/26/19	---		---
09/27/19	---		---
09/28/19	---		---
09/29/19	---		---
09/30/19	---		---
Total Monthly	0.34	No Data	0.67

Table 2. Local Precipitation Summary Table; Climate Data At Twin Pines Mine; Twin Pines Minerals, LLC; St. George, Charlton County, Georgia. TTL Project No. 000180200804.00

Date	Daily Cumulative Precipitation (in.) ¹		
	RG01	RG02	RG03
10/01/19	0.01	No Precipitation Data from 08/18/19 to 10/16/19 (transducer data corrupted)	---
10/02/19	---		---
10/03/19	---		---
10/04/19	---		---
10/05/19	---		---
10/06/19	0.03		0.01
10/07/19	2.01		2.01
10/08/19	---		0.01
10/09/19	---		---
10/10/19	---		---
10/11/19	---		---
10/12/19	---		---
10/13/19	---		---
10/14/19	---		---
10/15/19	0.10		---
10/16/19	0.12		---
Total Monthly	2.27	No Data	2.03

¹ in. = inches

² --- = No Precipitation

Table 3. Project Area Climate Data vs. Published Climate Data; Twin Pines Minerals, LLC; St. George, Charlton County, Georgia. TTL Project No. 000180200804.00

Average Annual Evapotranspiration (in.)	Average Annual Precipitation (in.)	Average Annual Temperature (°F)	Time Period	Data Source
39.50	51.25	68.60	1986-2017 & 2003-2017	Interpreted from mean of the average annual contour maps (UGAW ¹ , FAWN ² , NOAA ³)
38.50	55.75	---	1947 - 1971	USGS ⁴ Professional Paper 1403-D ⁵
39 - 42	---	---	NA ⁶	USGS Professional Paper 1403-C ⁷

¹ University of Georgia Weather Network

² Florida Automated Weather Network

³ National Oceanic and Atmospheric Administration

⁴ United States Geological Survey

⁵ Hydrogeology of the Floridan Aquifer System in southeast Georgia and adjacent parts of Florida and South Carolina (Krause and Randolph, 1989)

⁶ Not Available

⁷ Ground-water hydraulics, regional flow, and ground-water development of the Floridan Aquifer System in Florida and in parts of Georgia, South Carolina, and Alabama (Bush and Johnston 1988)

APPENDIX A

Attached Documents:
NOAA Global Summary of the Month (7 Land Station Locations)

LAKE CITY, FLORIDA
US USC00084731

Global Summary of the Month for 1986

Generated on 08/21/2019

Date	Temperature (F)										Precipitation (Inches)											
	Elem ->	TAVG	TMAX	TMIN	HTDD	CLDD	EMXT		EMNT		DX90	DX32	DT32	DT00	PRCP	EMXP		SNOW	EMSD		DP01	DP10
Month	Mean	Mean Max.	Mean Min	Heating Degree Days	Cooling Degree Days	Highest	High Date	Lowest	Low Date	Number of Days				Total	Greatest Observed		Snow, Sleet			Number of Days		
										Max >= 90	Max <= 32	Min <= 32	Min <= 0		Amount	Date	Total Fall	Max Depth	Max Date	>=.01	>=.10	>=1.0
Jan	52.1	64.5	39.7	386	0	75	23	17	28	0	0	7	0	8.05	2.59	05	0.0	0	31	10	7	3
Feb	59.7	73.3	46.0	177	29	83	06	28	14	0	0	5	0	4.59	1.07	06	0.0	0	28	12	7	1
Mar	60.3	74.5	46.2	179	50	88	13	28	02	0	0	3	0	3.98	1.17	14	0.0	0	31	11	8	1
Apr	66.6	81.6	51.5	48	95	92	28	40	23	2	0	0	0	0.41	0.27	21	0.0	0	30	2	2	0
May	73.1	87.1	59.2	2	255	95	30	49	11	14	0	0	0	2.98	1.34	21	0.0	0	31	7	5	2
Jun	79.9	90.9	68.9	0	414	96	08	59	03	21	0	0	0	3.61	0.82	14	0.0	0	30	15	9	0
Jul	83.0	93.2	72.9	0	539	100	20	67	06	27	0	0	0	2.75	0.52	01	0.0	0	31	13	9	0
Aug	81.0	91.2	70.8	0	496	100	03	65	30	25	0	0	0	10.34	2.09	20	0.0	0	31	19	15	5
Sep	79.4	89.1	69.7	0	431	94	29	64	21	16	0	0	0	4.30	2.89	06	0.0	0	30	10	4	1
Oct	72.0	81.9	62.2	25	244	93	06	45	21	7	0	0	0	5.66	2.86	08	0.0	0	31	9	4	2
Nov	69.4	78.3	60.5	42	175	91	23	41	22	1	0	0	0	3.37	1.58	30	0.0	0	30	9	4	1
Dec	57.6	66.5	48.8	246	24	80	10	39	07	0	0	0	0	5.67	1.95	10	0.0	0	31	12	7	2

Notes

(Blank) Data element not reported or missing.

+ Occurred on one or more previous dates during the month. The date in the Date field is the last day of occurrence.

A Accumulated amount.

X Monthly means or totals based on incomplete time series.

T Trace Amount.

Global Summary of the Month for 1987

Generated on 08/21/2019

Date	Temperature (F)										Precipitation (Inches)												
Elem ->	TAVG	TMAX	TMIN	HTDD	CLDD	EMXT		EMNT			DX90	DX32	DT32	DT00	PRCP	EMXP		SNOW	EMSD		DP01	DP10	DP1X
Month	Mean	Mean Max.	Mean Min	Heating Degree Days	Cooling Degree Days	Highest	High Date	Lowest	Low Date	Number of Days				Total	Greatest Observed		Snow, Sleet			Number of Days			
										Max >= 90	Max <= 32	Min <= 32	Min <= 0		Amount	Date	Total Fall	Max Depth	Max Date	>=.01	>=.10	>=1.0	
Jan	51.9	62.5	41.3	358	4	74	19	27	24	0	0	0	6	0	7.44	2.38	22	0.0	0	31	13	10	3
Feb	55.5	65.9	45.0	273	6	80	28	29	10	0	0	0	2	0	5.66	1.65	06	0.0	0	28	10	8	3
Mar	61.3	72.0	50.7	148	46	85	26	36	14	0	0	0	0	0	8.00	1.95	27	0.0	0	31	13	9	4
Apr	62.2	76.1	48.4	121	43	92	25	34	01	1	0	0	0	0	0.66	0.30	04	0.0	0	30	3	2	0
May	74.3	86.3	62.3	0	268	91	21	54	03	5	0	0	0	0	2.82	0.90	16	0.0			9	6	0
Jun	79.5	90.8	68.3	0	436	99	19	59	10	21	0	0	0	0	4.82	1.06	24	0.0	0	30	11	7	1
Jul	81.8	92.6	71.0	0	521	97	24	67	23	27	0	0	0	0	7.81	2.14	08	0.0	0	31	16	9	3
Aug	82.6	92.6	72.6	0	545	99	10	68	23	27	0	0	0	0	12.90	4.05	13	0.0	0	31	15	12	4
Sep	77.8	87.6	68.1	0	385	92	17	56	25	11	0	0	0	0	3.10	1.74	13	0.0	0	30	10	4	1
Oct	64.8	77.6	51.9	69	61	86	21	38	30	0	0	0	0	0	0.20	0.18	01	0.0	0	31	2	1	0
Nov	64.0	75.1	52.8	112	82	85	03	29	22	0	0	0	2	0	4.85	2.24	18	0.0	0	30	7	5	2
Dec	58.5	70.6	46.3	238	36	82	27	28	18	0	0	0	5	0	1.03	0.70	11	0.0	0	31	7	2	0

Notes

(Blank) Data element not reported or missing.

+ Occurred on one or more previous dates during the month. The date in the Date field is the last day of occurrence.

A Accumulated amount.

X Monthly means or totals based on incomplete time series.

T Trace Amount.

Global Summary of the Month for 1988

Generated on 08/21/2019

Date	Temperature (F)										Precipitation (Inches)											
	Elem ->	TAVG	TMAX	TMIN	HTDD	CLDD	EMXT		EMNT		DX90	DX32	DT32	DT00	PRCP	EMXP		SNOW	EMSD		DP01	DP10
Month	Mean	Mean Max.	Mean Min	Heating Degree Days	Cooling Degree Days	Highest	High Date	Lowest	Low Date	Number of Days				Total	Greatest Observed		Snow, Sleet			Number of Days		
										Max >= 90	Max <= 32	Min <= 32	Min <= 0		Amount	Date	Total Fall	Max Depth	Max Date	>=.01	>=.10	>=1.0
Jan	48.8	60.1	37.5	473	4	80	21	22	28	0	0	10	0	6.38	3.44	21	0.0	0	31	12	6	2
Feb	53.1	64.7	41.5	352	7	81	03	24	07	0	0	6	0	7.12	2.09	20	0.0	0	29	8	7	3
Mar	60.6	72.1	49.0	173	36	83	26	32	17	0	0	2	0	4.33	2.02	05	0.0	0	31	8	7	1
Apr	67.9	79.7	56.0	45	130	89	23	40	14	0	0	0	0	2.30	1.28	19	0.0	0	30	10	5	1
May	71.1	83.7	58.5	12	201	93	22	50	05	8	0	0	0	2.34	1.75	01	0.0	0	31	7	4	1
Jun														2.86	1.56	28	0.0	0	30	6	5	1
Jul	80.2	90.5	69.9	0	456	96	19	64	08	17	0	0	0	5.20	1.56	19	0.0	0	31	11	6	2
Aug	81.3	90.5	72.0	0	505	96	09	69	02	22	0	0	0	16.08	2.87	30	0.0	0	31	20	16	6
Sep	78.9	86.9	71.0	0	418	92	22	65	30	9	0	0	0	6.47	2.15	05	0.0	0	30	14	9	3
Oct	66.1	78.2	54.0	45	81	88	03	43	14	0	0	0	0	2.95	1.11	04	0.0	0	31	8	7	1
Nov	64.2	75.1	53.3	86	67	85	20	32	29	0	0	1	0	3.02	1.25	23	0.0	0	30	5	4	1
Dec	54.0	66.0	42.1	345	6	80	29	24	19	0	0	6	0	1.44	1.05	12	0.0	0	31	7	3	1

Notes

(Blank) Data element not reported or missing.

+ Occurred on one or more previous dates during the month. The date in the Date field is the last day of occurrence.

A Accumulated amount.

X Monthly means or totals based on incomplete time series.

T Trace Amount.

Global Summary of the Month for 1989

Generated on 08/21/2019

Date	Temperature (F)										Precipitation (Inches)											
	Elem ->	TAVG	TMAX	TMIN	HTDD	CLDD	EMXT		EMNT		DX90	DX32	DT32	DT00	PRCP	EMXP		SNOW	EMSD		DP01	DP10
Month	Mean	Mean Max.	Mean Min	Heating Degree Days	Cooling Degree Days	Highest	High Date	Lowest	Low Date	Number of Days				Total	Greatest Observed		Snow, Sleet			Number of Days		
										Max >= 90	Max <= 32	Min <= 32	Min <= 0		Amount	Date	Total Fall	Max Depth	Max Date	>=.01	>=.10	>=1.0
Jan	60.8	72.2	49.5	148	23	82	16	35	05	0	0	0	0	1.23	0.60	22	0.0	0	31	5	3	0
Feb	57.5	69.9	45.1	255	44	84	16	23	25	0	0	5	0	0.85	0.85	22	0.0	0	28	1	1	0
Mar	64.9	76.3	53.5	129	126	88	28	35	09	0	0	0	0	3.50	2.12	23	0.0	0	31	7	4	1
Apr			60.7					45	11			0	0	2.06	0.53	15	0.0	0	30	8	6	0
May														3.56	1.33	11	0.0	0	31	7	6	1
Jun	80.1	89.3	71.0	0	438	97	18	66	24	14	0	0	0	8.94	2.00	10	0.0	0	30	15	12	2
Jul	80.7	88.3	73.0	0	485	96	11	69	28	12	0	0	0	3.87	1.25	21	0.0	0	31	15	9	1
Aug	80.9	90.6	71.3	0	494	96	07	64	12	23	0	0	0	6.09	1.49	20	0.0	0	31	17	11	2
Sep	77.8	86.8	68.8	0	371	94	05	60	25	8	0	0	0	6.74	2.10	03	0.0	0	30	15	8	2
Oct	69.6	79.4	59.7	53	195	89	18	35	21	0	0	0	0	1.50	0.83	01	0.0	0	31	6	3	0
Nov	62.2	74.0	50.4	148	63	83	16	34	24	0	0	0	0	1.71	0.91	09	0.0	0	30	5	2	0
Dec														3.66	1.62	20	0.0	0	31	9	6	1

Notes

(Blank) Data element not reported or missing.

+ Occurred on one or more previous dates during the month. The date in the Date field is the last day of occurrence.

A Accumulated amount.

X Monthly means or totals based on incomplete time series.

T Trace Amount.

Global Summary of the Month for 1990

Generated on 08/21/2019

Date	Temperature (F)										Precipitation (Inches)											
	Elem ->	TAVG	TMAX	TMIN	HTDD	CLDD	EMXT		EMNT		DX90	DX32	DT32	DT00	PRCP	EMXP		SNOW	EMSD		DP01	DP10
Month	Mean	Mean Max.	Mean Min	Heating Degree Days	Cooling Degree Days	Highest	High Date	Lowest	Low Date	Number of Days				Total	Greatest Observed		Snow, Sleet			Number of Days		
										Max >= 90	Max <= 32	Min <= 32	Min <= 0		Amount	Date	Total Fall	Max Depth	Max Date	>=.01	>=.10	>=1.0
Jan	59.3	71.7	46.8	201	24	84	21	29	14	0	0	0	0	1.70	0.50	08	0.0	0	31	10	5	0
Feb	63.3	74.2	52.4	111	64	84	16	36	26	0	0	0	0	3.72	1.60	20	0.0	0	28	10	5	1
Mar	65.0	78.0	52.1	73	74	88	17	35	21	0	0	0	0	3.97	2.20	31	0.0	0	31	6	3	1
Apr	66.6	79.4	53.9	51	100	89	30	41	09	0	0	0	0	1.96	1.03	29	0.0	0	30	7	4	1
May	76.1	87.7	64.5	0	345	96	03	52	11	12	0	0	0	0.79	0.36	10	0.0	0	31	7	2	0
Jun	79.7	90.2	69.1	0	440	97	22	61	14	19	0	0	0	7.64	2.56	10	0.0	0	30	10	8	3
Jul	81.7	91.9	71.5	0	519	99	08	68	30	26	0	0	0	5.37	1.45	14	0.0	0	31	18	9	1
Aug	81.0	92.0	70.1	0	497	97	07	65	31	26	0	0	0	4.43	1.06	18	0.0	0	31	10	8	1
Sep	77.4	89.0	65.8	0	372	95	09	52	24	18	0	0	0	1.00	0.35	06	0.0	0	30	6	3	0
Oct	71.1	82.5	59.7	43	233	91	05	38	27	2	0	0	0	3.05	1.19	12	0.0	0	31	7	5	2
Nov	61.8	74.5	49.0	139	43	83	05	33	19	0	0	0	0	1.06	0.80	10	0.0	0	30	8	2	0
Dec	57.7	68.8	46.6	260	33	80	31	27	25	0	0	3	0	1.32	0.75	08	0.0	0	31	10	3	0

Notes

(Blank) Data element not reported or missing.

+ Occurred on one or more previous dates during the month. The date in the Date field is the last day of occurrence.

A Accumulated amount.

X Monthly means or totals based on incomplete time series.

T Trace Amount.

Global Summary of the Month for 1991

Generated on 08/21/2019

Date	Temperature (F)										Precipitation (Inches)											
	Elem ->	TAVG	TMAX	TMIN	HTDD	CLDD	EMXT		EMNT		DX90	DX32	DT32	DT00	PRCP	EMXP		SNOW	EMSD		DP01	DP10
Month	Mean	Mean Max.	Mean Min	Heating Degree Days	Cooling Degree Days	Highest	High Date	Lowest	Low Date	Number of Days				Total	Greatest Observed		Snow, Sleet			Number of Days		
										Max >= 90	Max <= 32	Min <= 32	Min <= 0		Amount	Date	Total Fall	Max Depth	Max Date	>=.01	>=.10	>=1.0
Jan	55.1	63.8	46.4	321	13	79	31	29	14	0	0	3	0	10.56	2.25	12	0.0	0	31	19	9	5
Feb	56.8	68.0	45.6	229	10	82	21	24	16	0	0	3	0	2.13	0.79	14	0.0	0	28	7	5	0
Mar	62.6	73.0	52.1	144	68	84	28	35	12	0	0	0	0	8.56	3.10	03	0.0	0	31	11	7	2
Apr	70.6	79.7	61.4	22	184	90	30	44	01	1	0	0	0	7.30	2.20	23	0.0	0	30	11	9	2
May	78.2	86.7	69.6	0	408	93	30	62	07	7	0	0	0	3.41	0.62	02	0.0	0	31	12	9	0
Jun	79.1	88.8	69.5	0	424	94	24	61	08	14	0	0	0	9.30	1.75	06	0.0	0	30	12	8	5
Jul	81.5	90.2	72.7	0	511	95	20	60	09	21	0	0	0	9.35	2.19	10	0.0	0	31	19	14	4
Aug	81.0	89.9	72.1	0	496	95	09	66	21	18	0	0	0	6.56	2.30	01	0.0	0	31	19	11	2
Sep	77.9	87.5	68.2	0	386	94	16	56	27	15	0	0	0	4.17	1.32	20	0.0	0	30	8	5	1
Oct	70.1	80.9	59.2	21	178	86	27	46	17	0	0	0	0	2.57	1.38	02	0.0	0	31	7	5	1
Nov	58.8	70.2	47.5	227	42	84	22	29	27	0	0	2	0	0.60	0.42	21	0.0	0	30	4	2	0
Dec	58.0	69.6	46.4	255	37	84	01	28	17	0	0	3	0	0.68	0.38	04	0.0	0	31	4	3	0

Notes

(Blank) Data element not reported or missing.

+ Occurred on one or more previous dates during the month. The date in the Date field is the last day of occurrence.

A Accumulated amount.

X Monthly means or totals based on incomplete time series.

T Trace Amount.

Global Summary of the Month for 1992

Generated on 08/21/2019

Date	Temperature (F)										Precipitation (Inches)											
	Elem ->	TAVG	TMAX	TMIN	HTDD	CLDD	EMXT		EMNT		DX90	DX32	DT32	DT00	PRCP	EMXP		SNOW	EMSD		DP01	DP10
Month	Mean	Mean Max.	Mean Min	Heating Degree Days	Cooling Degree Days	Highest	High Date	Lowest	Low Date	Number of Days				Total	Greatest Observed		Snow, Sleet			Number of Days		
										Max >= 90	Max <= 32	Min <= 32	Min <= 0		Amount	Date	Total Fall	Max Depth	Max Date	>=.01	>=.10	>=1.0
Jan	51.6	62.4	40.8	416	0	75	23	23	17	0	0	0	0	4.81	2.02	14	0.0	0	31	11	6	1
Feb	57.8	68.3	47.3	234	25	80	17	29	09	0	0	1	0	2.32	0.44	25	0.0	0	29	14	9	0
Mar	61.2	73.1	49.4	162	45	84	20	36	16	0	0	0	0	3.87	1.40	26	0.0	0	31	11	5	2
Apr	65.6	77.4	53.8	84	103	88	25	42	04	0	0	0	0	1.79	1.71	12	0.0	0	30	4	1	1
May	71.5	83.6	59.4	16	218	90	28	42	08	4	0	0	0	2.91	2.05	14	0.0	0	31	8	5	1
Jun	79.4	88.8	69.9	0	431	94	22	62	02	14	0	0	0	5.95	1.20	04	0.0	0	30	16	12	2
Jul	82.3	92.5	72.0	0	519	96	13	69	20	28	0	0	0	6.82	1.10	01	0.0	0	31	14	12	2
Aug	79.9	89.0	70.8	0	462	93	12	66	08	20	0	0	0	7.37	1.65	15	0.0	0	31	19	15	1
Sep	78.2	87.3	69.1	0	396	92	24	64	30	10	0	0	0	4.82	3.20	10	0.0	0	30	9	7	1
Oct	67.3	77.6	57.0	34	106	83	17	45	24	0	0	0	0	3.98	2.77	04	0.0	0	31	4	2	2
Nov	63.6	72.6	54.5	157	113	86	05	32	30	0	0	1	0	2.27	0.65	06	0.0	0	30	11	5	0
Dec	56.3	66.5	46.0	286	16	80	24	33	06	0	0	0	0	1.02	0.83	10	0.0	0	31	6	1	0

Notes

(Blank) Data element not reported or missing.

+ Occurred on one or more previous dates during the month. The date in the Date field is the last day of occurrence.

A Accumulated amount.

X Monthly means or totals based on incomplete time series.

T Trace Amount.

Global Summary of the Month for 1993

Generated on 08/21/2019

Date	Temperature (F)										Precipitation (Inches)											
	Elem ->	TAVG	TMAX	TMIN	HTDD	CLDD	EMXT		EMNT		DX90	DX32	DT32	DT00	PRCP	EMXP		SNOW	EMSD		DP01	DP10
Month	Mean	Mean Max.	Mean Min	Heating Degree Days	Cooling Degree Days	Highest	High Date	Lowest	Low Date	Number of Days				Total	Greatest Observed		Snow, Sleet			Number of Days		
										Max >= 90	Max <= 32	Min <= 32	Min <= 0		Amount	Date	Total Fall	Max Depth	Max Date	>=.01	>=.10	>=1.0
Jan	59.0	68.2	49.7	214	29	81	13	32	28	0	0	1	0	6.31	2.19	09	0.0	0	31	12	9	2
Feb	54.0	65.4	42.6	308	0	73	27	26	19	0	0	3	0	5.06	2.42	22	0.0	0	28	7	7	1
Mar	58.9	70.4	47.4	223	34	85	31	28	14	0	0	2	0	3.25	1.10	13	0.0	0	31	12	4	1
Apr	63.6	77.2	49.9	87	44	86	14	38	23	0	0	0	0	1.20	0.51	01	0.0	0	30	5	3	0
May	72.3	85.0	59.5	3	227	91	19	48	22	5	0	0	0	0.67	0.26	29	0.0	0	31	5	3	0
Jun	80.2	91.9	68.5	0	457	98	10	63	05	23	0	0	0	6.70	1.99	14	0.0	0	30	11	9	2
Jul	82.8	93.6	72.0	0	553	98	30	63	15	31	0	0	0	4.43	1.44	07	0.0	0	31	11	4	2
Aug	82.2	93.8	70.6	0	517	96	22	65	13	29	0	0	0	1.17	0.35	29	0.0	0	31	7	4	0
Sep	79.4	90.0	68.7	0	431	95	03	52	30	20	0	0	0	6.41	1.65	07	0.0	0	30	18	17	1
Oct	69.5	79.8	59.2	18	158	88	22	41	31	0	0	0	0	4.23	2.17	31	0.0	0	31	10	7	1
Nov	61.4	71.1	51.6	175	67	86	15	31	02	0	0	2	0	3.18	1.79	06	0.0	0	30	10	3	1
Dec	51.2	62.3	40.2	414	0	77	05	25	25	0	0	6	0	2.31	1.01	22	0.0	0	31	8	4	1

Notes

(Blank) Data element not reported or missing.

+ Occurred on one or more previous dates during the month. The date in the Date field is the last day of occurrence.

A Accumulated amount.

X Monthly means or totals based on incomplete time series.

T Trace Amount.

Global Summary of the Month for 1994

Generated on 08/21/2019

Date	Temperature (F)										Precipitation (Inches)											
	Elem ->	TAVG	TMAX	TMIN	HTDD	CLDD	EMXT		EMNT		DX90	DX32	DT32	DT00	PRCP	EMXP		SNOW	EMSD		DP01	DP10
Month	Mean	Mean Max.	Mean Min	Heating Degree Days	Cooling Degree Days	Highest	High Date	Lowest	Low Date	Number of Days				Total	Greatest Observed		Snow, Sleet			Number of Days		
										Max >= 90	Max <= 32	Min <= 32	Min <= 0		Amount	Date	Total Fall	Max Depth	Max Date	>=.01	>=.10	>=1.0
Jan	50.8	61.6	40.1	438	6	77	28	23	19	0	0	0	0	8.13	1.75	02	0.0	0	31	14	8	5
Feb	60.3	70.4	50.1	177	45	83	11	35	05	0	0	0	0	1.49	1.00	24	0.0	0	28	7	3	1
Mar	63.0	75.6	50.3	128	65	87	29	37	17	0	0	0	0	3.60	0.93	02	0.0	0	31	6	6	0
Apr	69.7	81.7	57.7	27	169	88	30	37	01	0	0	0	0	0.86	0.58	15	0.0	0	30	6	3	0
May	74.0	85.7	62.4	4	284	92	17	50	22	8	0	0	0	1.55	0.52	31	0.0	0	31	7	4	0
Jun	79.5	88.8	70.3	0	436	94	15	65	27	13	0	0	0	10.37	1.86	17	0.0	0	30	16	12	3
Jul	80.2	90.0	70.4	0	472	99	19	67	30	18	0	0	0	5.64	1.60	26	0.0	0	31	18	10	1
Aug	79.5	88.6	70.5	0	450	94	05	68	26	14	0	0	0	5.22	1.57	07	0.0	0	31	20	11	1
Sep	76.5	85.9	67.0	0	335	92	02	58	29	4	0	0	0	4.24	1.86	10	0.0	0	30	11	6	2
Oct	69.4	78.1	60.6	18	148	89	01	50	26	0	0	0	0	9.51	2.17	03	0.0	0	31	16	10	4
Nov	66.9	75.9	57.8	64	120	84	10	37	24	0	0	0	0	0.81	0.30	11	0.0	0	30	8	3	0
Dec	57.5	67.6	47.4	248	25	83	05	35	19	0	0	0	0	1.38	0.59	11	0.0	0	31	11	5	0

Notes

(Blank) Data element not reported or missing.

+ Occurred on one or more previous dates during the month. The date in the Date field is the last day of occurrence.

A Accumulated amount.

X Monthly means or totals based on incomplete time series.

T Trace Amount.

Global Summary of the Month for 1995

Generated on 08/21/2019

Date	Temperature (F)										Precipitation (Inches)											
	Elem ->	TAVG	TMAX	TMIN	HTDD	CLDD	EMXT		EMNT		DX90	DX32	DT32	DT00	PRCP	EMXP		SNOW	EMSD		DP01	DP10
Month	Mean	Mean Max.	Mean Min	Heating Degree Days	Cooling Degree Days	Highest	High Date	Lowest	Low Date	Number of Days				Total	Greatest Observed		Snow, Sleet			Number of Days		
										Max >= 90	Max <= 32	Min <= 32	Min <= 0		Amount	Date	Total Fall	Max Depth	Max Date	>=.01	>=.10	>=1.0
Jan	53.1	64.7	41.6	353	7	78	14	29	25	0	0	5	0	4.38	1.59	14	0.0	0	31	11	6	1
Feb	55.6	67.4	43.9	260	31	82	17	21	09	0	0	5	0	1.77	0.95	12	0.0	0	28	8	3	0
Mar	64.9	77.3	52.5	67	63	85	27	35	10	0	0	0	0	2.97	0.90	19	0.0	0	31	12	6	0
Apr	67.7	79.1	56.3	47	127	91	23	42	02	1	0	0	0	4.01	1.42	01	0.0	0	30	7	5	2
May	76.7	88.4	64.9	0	362	94	17	51	03	15	0	0	0	4.29	1.60	12	0.0	0	31	6	5	2
Jun	78.0	87.3	68.7	0	391	96	10	60	14	14	0	0	0	9.48	1.31	29	0.0	0	30	18	12	2
Jul	82.2	92.5	71.8	0	532	98	21	68	09	29	0	0	0	8.53	1.46	12	0.0	0	31	13	10	4
Aug	82.2	91.1	73.3	0	532	98	19	70	30	20	0	0	0	8.26	2.46	26	0.0	0	31	12	8	3
Sep	78.2	87.5	68.8	0	394	92	24	61	25	11	0	0	0	0.93	0.25	28	0.0	0	30	8	4	0
Oct	72.9	83.5	62.4	10	256	90	16	42	22	2	0	0	0	5.08	3.32	15	0.0	0	31	9	5	1
Nov	58.5	70.8	46.2	236	41	87	03	31	15	0	0	1	0	4.10	1.50	08	0.0	0	30	8	5	1
Dec	53.3	64.0	42.5	380	16	79	19	26	27	0	0	8	0	1.36	0.73	19	0.0	0	31	10	3	0

Notes

(Blank) Data element not reported or missing.

+ Occurred on one or more previous dates during the month. The date in the Date field is the last day of occurrence.

A Accumulated amount.

X Monthly means or totals based on incomplete time series.

T Trace Amount.

Global Summary of the Month for 1996

Generated on 08/21/2019

Date	Temperature (F)										Precipitation (Inches)												
Elem ->	TAVG	TMAX	TMIN	HTDD	CLDD	EMXT		EMNT			DX90	DX32	DT32	DT00	PRCP	EMXP		SNOW	EMSD		DP01	DP10	DP1X
Month	Mean	Mean Max.	Mean Min	Heating Degree Days	Cooling Degree Days	Highest	High Date	Lowest	Low Date	Number of Days				Total	Greatest Observed		Snow, Sleet			Number of Days			
										Max >= 90	Max <= 32	Min <= 32	Min <= 0		Amount	Date	Total Fall	Max Depth	Max Date	>=.01	>=.10	>=1.0	
Jan	53.0	64.8	41.2	348	9	79	19	20	09	0	0	0	6	0	1.02	0.35	01	0.0	0	31	8	4	0
Feb	56.2	69.1	43.2	244	20	84	27	16	05	0	0	0	6	0	1.38	0.62	03	0.0	0	29	7	2	0
Mar	55.8	68.4	43.2	281	24	81	07	26	09	0	0	0	4	0	7.97	1.60	18	0.0	0	31	9	8	4
Apr	66.2	78.9	53.4	72	108	90	29	36	11	1	0	0	0	0	2.63	1.23	30	0.0	0	30	3	2	2
May	76.5	88.8	64.2	4	332	96	24	49	01	15	0	0	0	0	2.49	1.30	30	0.0	0	31	5	3	2
Jun	78.7	89.2	68.3	0	411	97	26	59	02	12	0	0	0	0	6.61	1.87	16	0.0	0	30	13	8	2
Jul	81.5	90.6	72.5	0	496	96	29	69	30	23	0	0	0	0	4.36	2.30	06	0.0	0	31	12	6	1
Aug	79.9	89.5	70.3	0	446	96	09	67	25	19	0	0	0	0	7.43	2.17	31	0.0	0	31	18	11	3
Sep	77.6	87.5	67.7	0	366	93	09	57	23	7	0	0	0	0	3.52	2.00	10	0.0	0	30	6	5	1
Oct	69.7	79.6	59.7	15	159	87	30	44	20	0	0	0	0	0	6.83	2.30	07	0.0	0	31	8	3	3
Nov	60.8	70.9	50.6	180	53	85	01	36	10	0	0	0	0	0	1.34	0.76	22	0.0	0	30	10	2	0
Dec	55.5	66.7	44.2	267	11	81	31	24	20	0	0	0	2	0	3.93	1.46	02	0.0	0	31	11	5	2

Notes

(Blank) Data element not reported or missing.

+ Occurred on one or more previous dates during the month. The date in the Date field is the last day of occurrence.

A Accumulated amount.

X Monthly means or totals based on incomplete time series.

T Trace Amount.

Global Summary of the Month for 1997

Generated on 08/21/2019

Date	Temperature (F)										Precipitation (Inches)											
	Elem ->	TAVG	TMAX	TMIN	HTDD	CLDD	EMXT		EMNT		DX90	DX32	DT32	DT00	PRCP	EMXP		SNOW	EMSD		DP01	DP10
Month	Mean	Mean Max.	Mean Min	Heating Degree Days	Cooling Degree Days	Highest	High Date	Lowest	Low Date	Number of Days				Total	Greatest Observed		Snow, Sleet			Number of Days		
										Max >= 90	Max <= 32	Min <= 32	Min <= 0		Amount	Date	Total Fall	Max Depth	Max Date	>=.01	>=.10	>=1.0
Jan	56.0	67.2	44.7	279	19	79	25	23	20	0	0	0	0	3.65	1.15	10	0.0	0	31	10	7	1
Feb	59.9	70.7	49.1	174	32	84	28	36	12	0	0	0	0	1.86	0.67	14	0.0	0	28	7	4	0
Mar	68.5	79.7	57.4	31	134	87	06	39	07	0	0	0	0	1.85	0.80	14	0.0	0	31	10	5	0
Apr	66.2	78.2	54.2	48	86	85	08	40	19	0	0	0	0	7.19	2.27	27	0.0	0	30	10	5	3
May	73.1	83.9	62.4	6	258	88	29	49	11	0	0	0	0	3.08	1.25	28	0.0	0	31	8	3	1
Jun	77.4	86.7	68.0	0	371	98	30	60	04	10	0	0	0	5.74	1.27	01	0.0	0	30	16	11	1
Jul	81.5	91.5	71.6	0	479	98	05	65	14	23	0	0	0	7.14	2.22	06	0.0	0	31	17	9	2
Aug	80.5	90.4	70.7	0	482	95	19	63	26	21	0	0	0	4.86	1.56	01	0.0	0	31	9	6	2
Sep	79.2	89.8	68.6	0	413	97	22	60	06	19	0	0	0	2.63	1.55	27	0.0	0	30	5	3	1
Oct	70.1	80.7	59.4	36	193	90	14	41	28	1	0	0	0	3.54	2.07	27	0.0	0	31	7	4	1
Nov	59.9	70.3	49.5	191	38	82	23	29	18	0	0	2	0	4.26	1.99	30	0.0	0	30	5	4	1
Dec	54.9	64.7	45.1	339	25	80	11	30	07	0	0	2	0	5.01	1.61	13	0.0	0	31	14	11	1

Notes

(Blank) Data element not reported or missing.

+ Occurred on one or more previous dates during the month. The date in the Date field is the last day of occurrence.

A Accumulated amount.

X Monthly means or totals based on incomplete time series.

T Trace Amount.

Global Summary of the Month for 1998

Generated on 08/21/2019

Date	Temperature (F)										Precipitation (Inches)											
	Elem ->	TAVG	TMAX	TMIN	HTDD	CLDD	EMXT	EMNT			DX90	DX32	DT32	DT00	PRCP	EMXP		SNOW	EMSD		DP01	DP10
Month	Mean	Mean Max.	Mean Min	Heating Degree Days	Cooling Degree Days	Highest	High Date	Lowest	Low Date	Number of Days				Total	Greatest Observed		Snow, Sleet			Number of Days		
										Max >= 90	Max <= 32	Min <= 32	Min <= 0		Amount	Date	Total Fall	Max Depth	Max Date	>=.01	>=.10	>=1.0
Jan	57.4	67.5	47.2	264	28	81	07	29	01	0	0	1	0	5.44	2.09	23	0.0	0	31	10	8	2
Feb	56.8	67.2	46.4	232	9	81	28	36	10	0	0	0	0	9.87	2.23	16	0.0	0	28	11	8	4
Mar	60.0	71.3	48.7	206	55	86	31	30	13	0	0	2	0	5.73	2.21	19	0.0	0	31	6	6	3
Apr	68.2	79.2	57.2	37	132	87	03	44	12	0	0	0	0	2.94	1.62	09	0.0	0	30	7	4	1
May	77.3	88.5	66.1	0	381	95	22	57	06	15	0	0	0	0.53	0.30	28	0.0	0	31	5	1	0
Jun	84.2	96.2	72.1	0	575	103	20	61	08	29	0	0	0	4.01	2.13	29	0.0	0	30	8	4	1
Jul	83.4	92.9	73.8	0	570	99	06	71	22	26	0	0	0	10.47	2.70	13	0.0	0	31	12	12	4
Aug	81.8	91.5	72.2	0	521	96	28	66	05	26	0	0	0	5.99	2.40	10	0.0	0	31	10	9	2
Sep	78.9	86.3	71.7	0	418	96	01	62	13	6	0	0	0	11.22	2.17	03	0.0	0	30	18	10	6
Oct	72.9	83.4	62.5	11	257	89	07	48	23	0	0	0	0	3.12	2.19	01	0.0			4	2	1
Nov	67.0	77.3	56.6	50	106	85	11	42	28	0	0	0	0	0.18	0.09	22	0.0	0	30	3	0	0
Dec	60.6	71.3	49.8	186	49	83	09	30	18	0	0	2	0	0.53	0.20	30	0.0	0	31	8	2	0

Notes

(Blank) Data element not reported or missing.

+ Occurred on one or more previous dates during the month. The date in the Date field is the last day of occurrence.

A Accumulated amount.

X Monthly means or totals based on incomplete time series.

T Trace Amount.

Global Summary of the Month for 1999

Generated on 08/21/2019

Date	Temperature (F)										Precipitation (Inches)											
	Elem ->	TAVG	TMAX	TMIN	HTDD	CLDD	EMXT		EMNT		DX90	DX32	DT32	DT00	PRCP	EMXP		SNOW	EMSD		DP01	DP10
Month	Mean	Mean Max.	Mean Min	Heating Degree Days	Cooling Degree Days	Highest	High Date	Lowest	Low Date	Number of Days				Total	Greatest Observed		Snow, Sleet			Number of Days		
										Max >= 90	Max <= 32	Min <= 32	Min <= 0		Amount	Date	Total Fall	Max Depth	Max Date	>=.01	>=.10	>=1.0
Jan	57.6	70.0	45.2	245	30	83	23	22	06	0	0	7	0	5.37	3.20	24	0.0	0	31	7	4	2
Feb	59.6	71.6	47.6	177	30	82	09	30	15	0	0	4	0	1.42	0.61	04	0.0	0	28	9	3	0
Mar	60.6	74.2	47.0	161	25	84	30	35	16	0	0	0	0	0.87	0.48	15	0.0	0	31	6	2	0
Apr	72.4	84.7	60.1	34	257	94	25	40	19	9	0	0	0	1.27	0.74	29	0.0	0	30	4	3	0
May	73.5	85.7	61.4	18	283	96	31	50	01	10	0	0	0	1.58	0.58	02	0.0	0	31	9	4	0
Jun	79.2	89.3	69.1	0	412	97	05	63	01	15	0	0	0	10.57	2.15	04	0.0	0	30	14	10	5
Jul	81.8	91.6	72.0	0	522	98	31	68	08	25	0	0	0	4.13	1.38	23	0.0	0	31	13	7	1
Aug	82.6	92.4	72.8	0	546	101	02	68	23	25	0	0	0	8.81	2.08	07	0.0	0	31	15	10	4
Sep	77.2	87.1	67.4	1	356	94	06	56	23	12	0	0	0	5.99	2.23	27	0.0	0	30	10	7	3
Oct	71.0	80.7	61.4	36	223	89	13	39	24	0	0	0	0	0.49	0.25	04	0.0	0	31	6	2	0
Nov	63.2	75.3	51.1	100	46	84	01	35	04	0	0	0	0	1.05	0.82	02	0.0	0	30	4	2	0
Dec	54.6	66.2	43.1	317	9	80	06	25	26	0	0	6	0	0.95	0.49	14	0.0	0	31	7	4	0

Notes

(Blank) Data element not reported or missing.

+ Occurred on one or more previous dates during the month. The date in the Date field is the last day of occurrence.

A Accumulated amount.

X Monthly means or totals based on incomplete time series.

T Trace Amount.

Global Summary of the Month for 2000

Generated on 08/21/2019

Date	Temperature (F)										Precipitation (Inches)											
	Elem ->	TAVG	TMAX	TMIN	HTDD	CLDD	EMXT		EMNT		DX90	DX32	DT32	DT00	PRCP	EMXP		SNOW	EMSD		DP01	DP10
Month	Mean	Mean Max.	Mean Min	Heating Degree Days	Cooling Degree Days	Highest	High Date	Lowest	Low Date	Number of Days				Total	Greatest Observed		Snow, Sleet			Number of Days		
										Max >= 90	Max <= 32	Min <= 32	Min <= 0		Amount	Date	Total Fall	Max Depth	Max Date	>=.01	>=.10	>=1.0
Jan	54.2	66.6	41.7	332	4	80	05	24	27	0	0	8	0	3.73	2.15	24	0.0	0	31	15	6	1
Feb	57.4	70.9	43.9	235	15	82	18	26	06	0	0	3	0	1.85	0.84	14	0.0	0	29	5	3	0
Mar	65.4	78.8	52.1	40	54	87	30	38	13	0	0	0	0	3.79	2.11	31	0.0	0	31	9	6	1
Apr	65.3	78.3	52.3	58	74	87	21	38	09	0	0	0	0	0.58	0.23	15	0.0	0	30	7	2	0
May	77.6	90.6	64.7	0	381	97	28	51	01	19	0	0	0	0.42	0.21	23	0.0	0	31	3	2	0
Jun	80.4	92.4	68.3	0	446	102	04	60	01	24	0	0	0	8.31	2.02	21	0.0	0	30	16	12	2
Jul	81.7	92.5	70.9	0	498	100	16	65	03	23	0	0	0	8.00	1.74	19	0.0	0	31	10	8	3
Sep														4.65	2.14	07	0.0	0	30	10	8	1
Oct	68.2	80.7	55.7	33	131	91	07	41	10	2	0	0	0	0.16	0.16	07	0.0	0	31	1	1	0
Nov	60.4	72.8	48.0	191	58	86	07	26	22	0	0	2	0	1.09	0.69	25	0.0	0	30	5	3	0
Dec	51.3	64.3	38.3	413	13	81	17	20	31	0	0	11	0	1.43	0.64	29	0.0	0	31	7	3	0

Notes

(Blank) Data element not reported or missing.

+ Occurred on one or more previous dates during the month. The date in the Date field is the last day of occurrence.

A Accumulated amount.

X Monthly means or totals based on incomplete time series.

T Trace Amount.

Global Summary of the Month for 2001

Generated on 08/21/2019

Date	Temperature (F)										Precipitation (Inches)											
	Elem ->	TAVG	TMAX	TMIN	HTDD	CLDD	EMXT		EMNT		DX90	DX32	DT32	DT00	PRCP	EMXP		SNOW	EMSD		DP01	DP10
Month	Mean	Mean Max.	Mean Min	Heating Degree Days	Cooling Degree Days	Highest	High Date	Lowest	Low Date	Number of Days				Total	Greatest Observed		Snow, Sleet			Number of Days		
										Max >= 90	Max <= 32	Min <= 32	Min <= 0		Amount	Date	Total Fall	Max Depth	Max Date	>=.01	>=.10	>=1.0
Jan	49.5	63.4	35.5	422	4	82	20	23	03	0	0	12	0	0.86	0.32	20	0.0	0	31	5	3	0
Feb	62.1	73.3	50.9	120	51	85	26	30	18	0	0	1	0	0.73	0.24	01	0.0	0	28	8	3	0
Mar	60.9	71.9	49.8	170	49	85	13	32	27	0	0	1	0	6.68	1.61	16	0.0	0	31	13	10	3
Apr	68.9	82.1	55.7	40	155	93	12	38	19	1	0	0	0	0.95	0.51	16	0.0	0	30	5	3	0
May	74.8	87.9	61.8	0	305	94	18	53	24	12	0	0	0	2.08	1.58	13	0.0	0	31	3	2	1
Jun	79.2	89.4	69.1	0	428	98	05	63	25	19	0	0	0	5.13	0.90	19	0.0	0	30	17	10	0
Jul	81.3	90.6	72.0	0	505	95	11	66	16	21	0	0	0	6.65	1.69	21	0.0	0	31	18	11	3
Aug	81.1	90.8	71.5	0	500	95	30	67	24	22	0	0	0	6.06	1.60	06	0.0	0	31	13	9	2
Sep	76.3	85.5	67.0	0	333	92	01	54	26	8	0	0	0	9.95	2.09	04	0.0	0	30	15	12	4
Oct	68.5	79.5	57.5	57	164	88	07	38	28	0	0	0	0	0.37	0.20	24	0.0	0	31	4	1	0
Nov	65.6	77.4	53.8	47	63	84	03	39	07	0	0	0	0	0.99	0.41	14	0.0	0	30	6	3	0
Dec	61.2	71.4	50.9	187	68	82	01	26	27	0	0	2	0	1.86	0.73	09	0.0	0	31	9	5	0

Notes

(Blank) Data element not reported or missing.

+ Occurred on one or more previous dates during the month. The date in the Date field is the last day of occurrence.

A Accumulated amount.

X Monthly means or totals based on incomplete time series.

T Trace Amount.

Global Summary of the Month for 2002

Generated on 08/21/2019

Date	Temperature (F)										Precipitation (Inches)												
	Elem ->	TAVG	TMAX	TMIN	HTDD	CLDD	EMXT		EMNT		DX90	DX32	DT32	DT00	PRCP	EMXP		SNOW	EMSD		DP01	DP10	DP1X
Month	Mean	Mean Max.	Mean Min	Heating Degree Days	Cooling Degree Days	Highest	High Date	Lowest	Low Date	Number of Days				Total	Greatest Observed		Snow, Sleet			Number of Days			
										Max >= 90	Max <= 32	Min <= 32	Min <= 0		Amount	Date	Total Fall	Max Depth	Max Date	>=.01	>=.10	>=1.0	
Jan	54.8	65.2	44.3	329	32	82	30	24	05	0	0	0	6	0	5.73	2.02	15	0.0	0	31	18	9	2
Feb	56.4	68.0	44.8	255	15	84	02	23	28	0	0	1	0	0	1.02	0.50	07	0.0	0	28	7	2	0
Mar	64.3	76.5	52.1	134	114	89	19	28	05	0	0	2	0	0	6.83	2.86	03	0.0	0	31	11	6	2
Apr	73.3	83.8	62.8	4	254	90	22	49	06	1	0	0	0	0	2.98	0.87	01	0.0	0	30	11	7	0
May	75.7	88.1	63.3	3	322	94	11	49	21	14	0	0	0	0	2.71	1.79	31	0.0	0	31	5	2	1
Jun	79.0	88.4	69.5	0	420	99	04	62	01	15	0	0	0	0	4.50	1.29	26	0.0	0	30	22	10	1
Jul	80.9	90.4	71.4	0	492	99	20	67	04	20	0	0	0	0	8.25	2.00	05	0.0	0	31	17	10	4
Aug	80.1	89.5	70.6	0	467	95	26	60	09	14	0	0	0	0	5.45	1.69	28	0.0	0	31	16	8	2
Sep	80.3	88.8	71.7	0	458	92	30	67	23	16	0	0	0	0	3.31	2.07	15	0.0	0	30	11	6	1
Oct	74.4	83.9	64.8	6	293	94	07	49	18	7	0	0	0	0	2.83	1.59	30	0.0	0	31	9	5	1
Nov	59.0	70.4	47.7	228	48	85	12	30	29	0	0	2	0	0	3.79	1.54	17	0.0	0	30	11	5	2
Dec	52.9	64.3	41.5	330	2	78	20	33	27	0	0	0	0	0	5.98	2.51	25	0.0	0	31	12	6	2

Notes

(Blank) Data element not reported or missing.

+ Occurred on one or more previous dates during the month. The date in the Date field is the last day of occurrence.

A Accumulated amount.

X Monthly means or totals based on incomplete time series.

T Trace Amount.

Global Summary of the Month for 2003

Generated on 08/21/2019

Date	Temperature (F)										Precipitation (Inches)											
	Elem ->	TAVG	TMAX	TMIN	HTDD	CLDD	EMXT		EMNT		DX90	DX32	DT32	DT00	PRCP	EMXP		SNOW	EMSD		DP01	DP10
Month	Mean	Mean Max.	Mean Min	Heating Degree Days	Cooling Degree Days	Highest	High Date	Lowest	Low Date	Number of Days				Total	Greatest Observed		Snow, Sleet			Number of Days		
										Max >= 90	Max <= 32	Min <= 32	Min <= 0		Amount	Date	Total Fall	Max Depth	Max Date	>=.01	>=.10	>=1.0
Jan	48.4	60.5	36.2	503	0	75	31	18	24	0	0	12	0	2.15	1.57	01	0.0	0	31	8	3	1
Feb	57.8	69.6	45.9	210	17	80	27	36	12	0	0	0	0	6.69	2.10	17	0.0	0	28	11	8	3
Mar	66.1	75.7	56.6	65	96	87	21	37	31	0	0	0	0	14.06	3.77	02	0.0	0	31	18	13	3
Apr	67.0	79.1	54.9	64	123	86	30	35	01	0	0	0	0	2.53	1.43	09	0.0	0	30	5	2	2
May	77.1	88.3	65.8	0	374	93	19	60	29	12	0	0	0	2.78	1.61	20	0.0	0	31	7	5	1
Jun	79.0	87.6	70.4	0	421	93	16	65	26	10	0	0	0	11.96	2.62	04	0.0	0	30	16	14	5
Jul	80.3	88.8	71.8	0	474	95	10	69	16	17	0	0	0	6.05	1.81	15	0.0	0	31	20	8	2
Aug	80.2	88.7	71.8	0	472	93	29	69	03	12	0	0	0	6.49	2.09	22	0.0	0	31	23	11	2
Sep	76.2	85.5	67.0	0	324	91	21	55	13	5	0	0	0	3.32	1.30	24	0.0	0	30	9	5	2
Oct	70.4	80.2	60.6	3	170	89	18	50	30	0	0	0	0	4.01	1.18	07	0.0	0	31	12	6	2
Nov	65.7	77.2	54.2	94	116	89	06	30	30	0	0	1	0	1.57	0.67	19	0.0	0	30	11	4	0
Dec	51.6	64.0	39.3	371	0	74	24	25	22	0	0	6	0	1.81	0.81	11	0.0	0	31	12	3	0

Notes

(Blank) Data element not reported or missing.

+ Occurred on one or more previous dates during the month. The date in the Date field is the last day of occurrence.

A Accumulated amount.

X Monthly means or totals based on incomplete time series.

T Trace Amount.

Global Summary of the Month for 2004

Generated on 08/21/2019

Date	Temperature (F)										Precipitation (Inches)											
	Elem ->	TAVG	TMAX	TMIN	HTDD	CLDD	EMXT		EMNT		DX90	DX32	DT32	DT00	PRCP	EMXP		SNOW	EMSD		DP01	DP10
Month	Mean	Mean Max.	Mean Min	Heating Degree Days	Cooling Degree Days	Highest	High Date	Lowest	Low Date	Number of Days				Total	Greatest Observed		Snow, Sleet			Number of Days		
										Max >= 90	Max <= 32	Min <= 32	Min <= 0		Amount	Date	Total Fall	Max Depth	Max Date	>=.01	>=.10	>=1.0
Jan	53.4	65.6	41.3	364	9	80	05	26	29	0	0	7	0	2.07	1.35	27	0.0	0	31	9	4	1
Feb	52.3	62.3	42.3	312	7	81	06	31	09	0	0	2	0	5.78	1.06	07	0.0	0	29	17	9	3
Mar	63.6	77.1	50.1	92	47	84	22	35	11	0	0	0	0	1.47	1.31	16	0.0	0	31	2	2	1
Apr	66.7	80.1	53.4	62	114	88	26	41	02	0	0	0	0	1.02	0.49	13	0.0	0	30	4	2	0
May	76.4	88.2	64.6	4	357	96	26	48	05	12	0	0	0	1.79	1.41	01	0.0	0	31	5	3	1
Jun	80.7	90.9	70.4	0	470	95	02	64	08	21	0	0	0	8.10	1.52	09	0.0	0	30	18	13	3
Jul	81.3	90.9	71.8	0	506	95	07	69	09	23	0	0	0	9.05	2.51	08	0.0	0	31	17	13	3
Aug	80.2	88.0	72.4	0	471	95	06	66	18	15	0	0	0	8.40	3.07	18	0.0	0	31	16	7	3
Sep	77.8	84.8	70.7	0	348	93	02	62	24	4	0	0	0	28.02	7.90	07	0.0	0	30	19	9	5
Oct	72.3	81.6	63.0	7	220	89	03	48	16	0	0	0	0	2.04	0.56	03	0.0	0	31	12	5	0
Nov	64.5	75.1	54.0	94	80	86	04	38	26	0	0	0	0	3.50	1.72	25	0.0	0	30	10	6	1
Dec	52.6	63.5	41.6	397	24	81	10	23	15	0	0	8	0	4.22	1.49	26	0.0	0	31	9	4	3

Notes

(Blank) Data element not reported or missing.

+ Occurred on one or more previous dates during the month. The date in the Date field is the last day of occurrence.

A Accumulated amount.

X Monthly means or totals based on incomplete time series.

T Trace Amount.

Global Summary of the Month for 2005

Generated on 08/21/2019

Date	Temperature (F)										Precipitation (Inches)											
	Elem ->	TAVG	TMAX	TMIN	HTDD	CLDD	EMXT		EMNT		DX90	DX32	DT32	DT00	PRCP	EMXP		SNOW	EMSD		DP01	DP10
Month	Mean	Mean Max.	Mean Min	Heating Degree Days	Cooling Degree Days	Highest	High Date	Lowest	Low Date	Number of Days				Total	Greatest Observed		Snow, Sleet			Number of Days		
										Max >= 90	Max <= 32	Min <= 32	Min <= 0		Amount	Date	Total Fall	Max Depth	Max Date	>=.01	>=.10	>=1.0
Jan	57.2	67.9	46.6	238	25	80	14	24	24	0	0	5	0	1.95	1.18	14	0.0	0	31	8	2	1
Feb	55.7	67.3	44.2	256	19	80	24	21	02	0	0	4	0	4.12	2.45	28	0.0	0	28	9	7	1
Mar	60.3	71.2	49.5	170	42	84	25	33	02	0	0	0	0	7.21	3.11	26	0.0	0	31	16	8	1
Apr	64.2	75.8	52.5	67	52	85	01	41	18	0	0	0	0	5.31	1.79	08	0.0	0	30	10	7	2
May	72.4	83.2	61.5	7	228	92	25	53	03	2	0	0	0	3.82	1.25	01	0.0	0	31	10	7	2
Jun	79.3	87.5	71.0	0	428	94	16	66	21	10	0	0	0	12.45	3.42	30	0.0	0	30	20	15	4
Jul	82.6	91.8	73.5	0	547	97	29	70	31	24	0	0	0	6.03	1.26	10	0.0	0	31	13	9	3
Aug	82.4	91.1	73.7	0	540	97	23	69	06	22	0	0	0	7.16	2.00	06	0.0	0	31	17	11	2
Sep	79.8	89.4	70.2	0	428	95	19	66	11	15	0	0	0	2.84	1.37	01	0.0	0	30	8	6	1
Oct	70.5	79.7	61.3	63	228	91	01	41	27	1	0	0	0	2.54	0.80	03	0.0	0	31	11	6	0
Nov	64.2	76.1	52.3	78	54	85	17	35	23	0	0	0	0	1.33	1.19	29	0.0	0	30	5	1	1
Dec	51.9	62.7	41.0	397	0	78	05	29	23	0	0	2	0	6.89	3.41	18	0.0	0	31	11	6	2

Notes

(Blank) Data element not reported or missing.

+ Occurred on one or more previous dates during the month. The date in the Date field is the last day of occurrence.

A Accumulated amount.

X Monthly means or totals based on incomplete time series.

T Trace Amount.

Global Summary of the Month for 2006

Generated on 08/21/2019

Date	Temperature (F)										Precipitation (Inches)											
	Elem ->	TAVG	TMAX	TMIN	HTDD	CLDD	EMXT		EMNT		DX90	DX32	DT32	DT00	PRCP	EMXP		SNOW	EMSD		DP01	DP10
Month	Mean	Mean Max.	Mean Min	Heating Degree Days	Cooling Degree Days	Highest	High Date	Lowest	Low Date	Number of Days				Total	Greatest Observed		Snow, Sleet			Number of Days		
										Max >= 90	Max <= 32	Min <= 32	Min <= 0		Amount	Date	Total Fall	Max Depth	Max Date	>=.01	>=.10	>=1.0
Jan	58.1	69.5	46.6	243	28	80	22	31	19	0	0	3	0	4.10	1.88	03	0.0	0	31	14	5	1
Feb	55.5	67.4	43.6	276	10	88	20	27	14	0	0	3	0	5.19	1.45	03	0.0	0	28	11	6	2
Mar	62.0	75.5	48.5	143	49	86	13	36	27	0	0	0	0	0.61	0.25	24	0.0	0	31	5	2	0
Apr	71.6	83.8	59.4	7	206	93	21	47	10	2	0	0	0	1.31	0.53	09	0.0	0	30	5	3	0
May	75.4	87.8	63.0	0	322	99	29	49	02	14	0	0	0	2.19	1.24	09	0.0	0	31	8	6	1
Jun	80.0	90.7	69.2	0	448	98	11	61	07	21	0	0	0	9.21	4.25	13	0.0	0	30	14	7	3
Jul	81.7	92.7	70.8	0	502	98	17	62	09	27	0	0	0	10.39	5.33	31	0.0	0	31	15	6	3
Aug	82.4	91.8	72.9	0	504	96	13	70	17	23	0	0	0	7.10	2.28	30	0.0	0	31	16	9	2
Sep	78.5	88.3	68.8	0	406	94	05	58	21	12	0	0	0	5.58	1.52	06	0.0	0	30	13	8	2
Oct	69.3	81.6	57.0	47	170	90	23	39	24	3	0	0	0	1.37	1.22	28	0.0	0	31	6	1	1
Nov	60.6	71.9	49.4	173	46	82	16	35	20	0	0	0	0	1.47	0.91	16	0.0	0	30	9	2	0
Dec	60.3	70.7	49.9	178	42	85	01	29	09	0	0	3	0	3.75	2.30	25	0.0	0	31	9	2	2

Notes

(Blank) Data element not reported or missing.

+ Occurred on one or more previous dates during the month. The date in the Date field is the last day of occurrence.

A Accumulated amount.

X Monthly means or totals based on incomplete time series.

T Trace Amount.

Global Summary of the Month for 2007

Generated on 08/21/2019

Date	Temperature (F)										Precipitation (Inches)											
	Elem ->	TAVG	TMAX	TMIN	HTDD	CLDD	EMXT		EMNT		DX90	DX32	DT32	DT00	PRCP	EMXP		SNOW	EMSD		DP01	DP10
Month	Mean	Mean Max.	Mean Min	Heating Degree Days	Cooling Degree Days	Highest	High Date	Lowest	Low Date	Number of Days				Total	Greatest Observed		Snow, Sleet			Number of Days		
										Max >= 90	Max <= 32	Min <= 32	Min <= 0		Amount	Date	Total Fall	Max Depth	Max Date	>=.01	>=.10	>=1.0
Jan	56.3	67.0	45.6	263	27	81	08	28	31	0	0	0	0	5.26	2.00	01	0.0	0	31	17	7	1
Feb	56.0	67.3	44.8	264	13	82	28	27	17	0	0	3	0	1.76	1.60	02	0.0	0	28	5	2	1
Mar	65.2	78.7	51.7	64	69	86	27	36	06	0	0	0	0	2.03	0.95	03	0.0	0	31	6	2	0
Apr	65.0	77.8	52.2	89	97	89	15	35	08	0	0	0	0	1.08	0.84	15	0.0	0	30	5	2	0
May	72.3	85.7	58.8	0	204	91	31	51	20	4	0	0	0	0.80	0.43	06	0.0	0	31	2	2	0
Jun	78.7	89.7	67.7	0	412	97	14	62	14	20	0	0	0	6.13	2.00	02	0.0	0	30	14	8	3
Jul	81.5	91.7	71.2	0	510	98	11	65	23	22	0	0	0	5.57	1.32	29	0.0	0	31	19	9	2
Aug	82.8	92.8	72.8	0	535	97	23	70	26	27	0	0	0	5.30	3.34	03	0.0	0	31	12	7	1
Sep	78.3	88.0	68.6	0	398	93	14	63	30	12	0	0	0	5.46	1.29	12	0.0	0	30	13	7	3
Oct														3.50	1.17	20	0.0	0	31	16	7	1
Nov	60.9	73.6	48.1	143	19	82	02	32	17	0	0	1	0	0.82	0.41	23	0.0	0	30	7	2	0
Dec	60.7	71.6	49.8	159	43	82	12	32	18	0	0	2	0	2.21	1.42	16	0.0	0	31	9	3	1

Notes

(Blank) Data element not reported or missing.

+ Occurred on one or more previous dates during the month. The date in the Date field is the last day of occurrence.

A Accumulated amount.

X Monthly means or totals based on incomplete time series.

T Trace Amount.

Global Summary of the Month for 2008

Generated on 08/21/2019

Date	Temperature (F)										Precipitation (Inches)												
	Elem ->	TAVG	TMAX	TMIN	HTDD	CLDD	EMXT		EMNT			DX90	DX32	DT32	DT00	PRCP	EMXP		SNOW	EMSD		DP01	DP10
Month	Mean	Mean Max.	Mean Min	Heating Degree Days	Cooling Degree Days	Highest	High Date	Lowest	Low Date	Number of Days				Total	Greatest Observed		Snow, Sleet			Number of Days			
										Max >= 90	Max <= 32	Min <= 32	Min <= 0		Amount	Date	Total Fall	Max Depth	Max Date	>=.01	>=.10	>=1.0	
Jan	53.8	64.1	43.6	332	17	80	11	23	03	0	0	0	5	0	3.27	0.77	17	0.0	0	31	13	7	0
Feb	59.0	72.1	45.9	192	25	83	06	29	28	0	0	0	3	0	4.22	1.38	22	0.0	0	29	11	7	1
Mar	61.5	73.2	49.7	136	34	85	30	36	25	0	0	0	0	0	4.39	2.66	08	0.0	0	31	8	5	1
Apr	68.0	79.5	56.5	43	132	90	03	40	15	1	0	0	0	0	4.70	1.92	06	0.0	0	30	9	5	2
May	75.0	86.1	63.9	0	310	91	31	53	13	4	0	0	0	0	1.57	1.20	17	0.0	0	31	4	3	1
Jun	80.6	91.2	69.9	0	467	96	10	66	26	22	0	0	0	0	8.86	2.53	27	0.0	0	30	15	12	2
Jul	80.8	89.8	71.8	0	473	96	17	66	02	14	0	0	0	0	6.78	1.57	13	0.0	0	31	19	10	2
Aug	80.3	87.8	72.8	0	475	95	08	69	11	12	0	0	0	0	12.72	3.25	22	0.0	0	31	21	13	5
Sep	78.0	87.2	68.8	0	391	92	08	54	25	13	0	0	0	0	3.41	1.84	22	0.0	0	30	8	3	2
Oct	68.8	79.3	58.3	58	175	88	01	35	29	0	0	0	0	0	1.12	0.43	24	0.0	0	31	11	3	0
Nov	59.2	70.0	48.4	207	32	83	15	28	19	0	0	0	2	0	0.81	0.38	15	0.0	0	30	6	3	0
Dec	58.6	70.1	47.2	229	32	80	29	25	13	0	0	0	3	0	2.07	1.14	01	0.0	0	31	12	4	1

Notes

(Blank) Data element not reported or missing.

+ Occurred on one or more previous dates during the month. The date in the Date field is the last day of occurrence.

A Accumulated amount.

X Monthly means or totals based on incomplete time series.

T Trace Amount.

Global Summary of the Month for 2009

Generated on 08/21/2019

Date	Temperature (F)										Precipitation (Inches)												
	Elem ->	TAVG	TMAX	TMIN	HTDD	CLDD	EMXT		EMNT		DX90	DX32	DT32	DT00	PRCP	EMXP		SNOW	EMSD		DP01	DP10	DP1X
	Month	Mean	Mean Max.	Mean Min	Heating Degree Days	Cooling Degree Days	Highest	High Date	Lowest	Low Date	Number of Days				Total	Greatest Observed		Snow, Sleet			Number of Days		
										Max >= 90	Max <= 32	Min <= 32	Min <= 0		Amount	Date	Total Fall	Max Depth	Max Date	>=.01	>=.10	>=1.0	
Jan		53.7	64.7	42.7	362	11	79	28	23	21	0	0	7	0	3.65	2.02	29	0.0	0	31	16	7	1
Feb		53.3	66.3	40.4	321	6	79	28	23	05	0	0	6	0	1.31	0.71	19	0.0	0	28	6	4	0
Mar		63.6	76.7	50.5	105	61	85	14	30	05	0	0	3	0	1.83	0.62	29	0.0	0	31	8	4	0
Apr		67.2	78.7	55.6	41	105	90	25	36	08	1	0	0	0	9.34	4.30	03	0.0	0	30	10	7	4
May		74.6	84.4	64.9	11	310	93	12	55	19	5	0	0	0	7.77	1.90	18	0.0	0	31	16	12	3
Jun		81.7	91.6	71.9	0	502	98	23	67	07	23	0	0	0	0.86	0.30	19	0.0	0	30	9	3	0
Jul		80.6	89.8	71.4	0	484	95	03	67	10	20	0	0	0	5.53	1.45	14	0.0	0	31	18	11	1
Aug															6.43	1.33	16	0.0	0	31	21	12	2
Sep															2.17	1.36	13	0.0	0	30	11	3	1
Oct		71.8	81.1	62.4	44	254	91	10	39	19	4	0	0	0	1.45	0.78	06	0.0	0	31	10	3	0
Nov		61.9	71.9	51.8	128	34	86	01	37	27	0	0	0	0	1.85	0.88	11	0.0	0	30	11	4	0
Dec		54.6	63.2	45.9	342	19	80	16	30	29	0	0	2	0	5.06	1.47	03	0.0	0	31	21	6	3

Notes

(Blank) Data element not reported or missing.

+ Occurred on one or more previous dates during the month. The date in the Date field is the last day of occurrence.

A Accumulated amount.

X Monthly means or totals based on incomplete time series.

T Trace Amount.

Global Summary of the Month for 2010

Generated on 08/21/2019

Date	Temperature (F)										Precipitation (Inches)											
	Elem ->	TAVG	TMAX	TMIN	HTDD	CLDD	EMXT		EMNT		DX90	DX32	DT32	DT00	PRCP	EMXP		SNOW	EMSD		DP01	DP10
Month	Mean	Mean Max.	Mean Min	Heating Degree Days	Cooling Degree Days	Highest	High Date	Lowest	Low Date	Number of Days				Total	Greatest Observed		Snow, Sleet			Number of Days		
										Max >= 90	Max <= 32	Min <= 32	Min <= 0		Amount	Date	Total Fall	Max Depth	Max Date	>=.01	>=.10	>=1.0
Jan	48.0	59.0	36.9	529	2	78	25	20	11	0	0	13	0	5.22	2.00	22	0.0	0	31	15	7	2
Feb	48.1	58.3	37.9	473	0	74	22	27	26	0	0	7	0	3.72	1.20	13	0.0	0	28	10	6	1
Mar	56.4	67.6	45.1	276	8	79	11	30	06	0	0	2	0	3.74	1.20	12	0.0	0	31	12	7	1
Apr	68.6	81.6	55.6	11	118	89	25	46	10	0	0	0	0	1.35	0.61	28	0.0	0	30	8	3	0
May	77.1	87.7	66.5	0	362	92	29	56	10	9	0	0	0	10.34	3.45	01	0.0	0	31	16	9	4
Jun	81.9	92.4	71.3	0	506	97	16	67	10	26	0	0	0	3.87	1.50	19	0.0	0	30	15	9	1
Jul	82.6	91.9	73.3	0	546	98	31	67	08	24	0	0	0	4.92	1.40	15	0.0	0	31	15	9	1
Aug	82.1	89.9	74.4	0	531	95	06	71	21	19	0	0	0	7.40	1.86	02	0.0	0	31	18	10	2
Sep	79.2	89.2	69.2	0	425	95	12	63	15	16	0	0	0	4.53	2.34	28	0.0	0	30	8	7	1
Oct	69.4	82.0	56.8	11	147	89	28	49	18	0	0	0	0	0.02	0.02	29	0.0	0	31	1	0	0
Nov														1.05	0.48	05	0.0	0	30	8	3	0
Dec	46.0	57.2	34.8	571	1	83	01	22	14	0	0	16	0	1.31	0.76	26	0.0	0	31	10	5	0

Notes

(Blank) Data element not reported or missing.

+ Occurred on one or more previous dates during the month. The date in the Date field is the last day of occurrence.

A Accumulated amount.

X Monthly means or totals based on incomplete time series.

T Trace Amount.

Global Summary of the Month for 2011

Generated on 08/21/2019

Date	Temperature (F)										Precipitation (Inches)												
Elem ->	TAVG	TMAX	TMIN	HTDD	CLDD	EMXT		EMNT			DX90	DX32	DT32	DT00	PRCP	EMXP		SNOW	EMSD		DP01	DP10	DP1X
Month	Mean	Mean Max.	Mean Min	Heating Degree Days	Cooling Degree Days	Highest	High Date	Lowest	Low Date	Number of Days				Total	Greatest Observed		Snow, Sleet			Number of Days			
										Max >= 90	Max <= 32	Min <= 32	Min <= 0		Amount	Date	Total Fall	Max Depth	Max Date	>=.01	>=.10	>=1.0	
Jan	48.9	59.4	38.5	484	2	74	02	23	13	0	0	0	6	0	6.37	2.06	26				14	8	1
Feb	57.4	68.6	46.2	231	18	83	28	32	14	0	0	0	3	0	4.54	1.38	08				10	9	2
Mar	64.2	78.0	50.4	79	60	87	21	32	13	0	0	0	1	0	4.34	1.88	10				9	4	2
Apr	70.9	84.7	57.0	19	194	92	29	43	07	8	0	0	0	0	2.87	1.50	29				8	5	1
May	74.0	88.4	59.6	5	286	97	23	49	19	16	0	0	0	0	1.05	1.05	15				1	1	1
Jun	81.6	95.0	68.3	0	450	103	16	61	09	26	0	0	0	0	5.45	3.90	28				9	6	1
Jul	81.6	92.2	71.0	0	515	98	31	65	20	26	0	0	0	0	6.54	2.03	01				14	9	2
Aug	82.8	93.5	72.1	0	531	98	06	69	17	29	0	0	0	0	10.83	2.18	07				15	10	4
Sep	77.6	88.1	67.1	0	365	92	17	58	09	11	0	0	0	0	6.03	3.18	21				11	9	2
Oct	67.2	79.2	55.2	64	133	93	05	42	23	1	0	0	0	0	2.80	0.95	10				12	6	0
Nov	61.4	73.3	49.5	149	40	83	17	32	13	0	0	0	2	0	1.80	0.61	23				10	4	0
Dec	57.6	68.7	46.5	235	6	79	23	34	02	0	0	0	0	0	1.81	1.38	13				9	2	1

Notes

(Blank) Data element not reported or missing.

+ Occurred on one or more previous dates during the month. The date in the Date field is the last day of occurrence.

A Accumulated amount.

X Monthly means or totals based on incomplete time series.

T Trace Amount.

Global Summary of the Month for 2012

Generated on 08/21/2019

Date	Temperature (F)										Precipitation (Inches)												
	Elem ->	TAVG	TMAX	TMIN	HTDD	CLDD	EMXT		EMNT		DX90	DX32	DT32	DT00	PRCP	EMXP		SNOW	EMSD		DP01	DP10	DP1X
Month	Mean	Mean Max.	Mean Min	Heating Degree Days	Cooling Degree Days	Highest	High Date	Lowest	Low Date	Number of Days				Total	Greatest Observed		Snow, Sleet			Number of Days			
										Max >= 90	Max <= 32	Min <= 32	Min <= 0		Amount	Date	Total Fall	Max Depth	Max Date	>=.01	>=.10	>=1.0	
Jan	55.3	67.9	42.6	318	17	80	27	24	04	0	0	0	6	0	1.21	0.67	18				7	4	0
Feb	59.0	69.2	48.8	190	16	81	25	24	13	0	0	0	3	0	2.27	1.09	18				11	6	1
Mar	68.3	81.0	55.6	27	130	86	31	38	05	0	0	0	0	0	3.26	1.26	25				8	5	1
Apr	69.5	82.9	56.1	23	157	92	30	44	25	3	0	0	0	0	2.90	2.25	01				7	2	1
May	76.2	88.7	63.7	0	347	95	27	56	20	15	0	0	0	0	9.75	4.40	29				11	7	3
Jun	77.5	87.1	68.0	0	376	94	05	62	04	9	0	0	0	0	22.51	8.77	26				16	12	4
Jul	82.0	92.0	72.0	0	527	95	23	69	12	27	0	0	0	0	6.30	1.35	05				14	7	2
Aug	79.4	87.7	71.1	0	446	93	04	65	25	13	0	0	0	0	10.13	1.75	21				22	13	3
Sep	77.7	86.9	68.6	0	382	92	02	59	24	4	0	0	0	0	4.59	1.20	15				16	11	2
Oct	70.3	80.0	60.7	36	201	89	08	41	31	0	0	0	0	0	0.98	0.60	04				7	2	0
Nov	57.6	69.5	45.6	235	12	82	04	33	26	0	0	0	0	0	0.15	0.08	06				5	0	0
Dec	55.8	68.4	43.1	294	7	79	11	19	23	0	0	0	8	0	3.96	2.33	27				9	6	1

Notes

(Blank) Data element not reported or missing.

+ Occurred on one or more previous dates during the month. The date in the Date field is the last day of occurrence.

A Accumulated amount.

X Monthly means or totals based on incomplete time series.

T Trace Amount.

Global Summary of the Month for 2013

Generated on 08/21/2019

Date	Temperature (F)										Precipitation (Inches)												
Elem ->	TAVG	TMAX	TMIN	HTDD	CLDD	EMXT		EMNT			DX90	DX32	DT32	DT00	PRCP	EMXP		SNOW	EMSD		DP01	DP10	DP1X
Month	Mean	Mean Max.	Mean Min	Heating Degree Days	Cooling Degree Days	Highest	High Date	Lowest	Low Date	Number of Days				Total	Greatest Observed		Snow, Sleet			Number of Days			
										Max >= 90	Max <= 32	Min <= 32	Min <= 0		Amount	Date	Total Fall	Max Depth	Max Date	>=.01	>=.10	>=1.0	
Jan	58.9	70.4	47.4	214	32	81	31	33	19	0	0	0	0	0.98	0.43	07				6	4	0	
Feb	56.4	68.3	44.6	261	22	82	23	25	18	0	0	5	0	7.61	2.48	26				11	9	2	
Mar	54.9	68.3	41.6	315	3	84	25	30	04	0	0	1	0	6.33	4.04	24				7	5	2	
Apr	67.7	79.2	56.1	42	122	88	20	46	07	0	0	0	0	4.66	1.30	20				10	7	2	
May	72.2	83.7	60.7	8	231	91	31	51	14	5	0	0	0	3.92	1.40	04				7	6	1	
Jun	79.9	89.0	70.7	0	446	97	20	68	17	18	0	0	0	8.97	1.52	07				19	16	2	
Jul	79.8	88.4	71.3	0	460	94	28	69	25	15	0	0	0	9.78	2.96	27				20	16	2	
Aug	81.1	90.1	72.1	0	499	95	13	69	30	20	0	0	0	6.82	1.57	19				18	10	2	
Sep	78.3	87.3	69.4	0	399	93	06	64	28	11	0	0	0	2.86	0.73	23				12	7	0	
Oct	70.3	80.7	60.0	30	196	89	07	44	28	0	0	0	0	0.42	0.31	23				4	1	0	
Nov	60.3	71.2	49.5	175	36	83	01	28	29	0	0	2	0	2.93	1.18	27				8	4	2	
Dec	59.4	70.6	48.1	216	54	84	22	34	26	0	0	0	0	1.61	0.68	15				9	5	0	

Notes

(Blank) Data element not reported or missing.

+ Occurred on one or more previous dates during the month. The date in the Date field is the last day of occurrence.

A Accumulated amount.

X Monthly means or totals based on incomplete time series.

T Trace Amount.

Global Summary of the Month for 2014

Generated on 08/21/2019

Date	Temperature (F)										Precipitation (Inches)											
	Elem ->	TAVG	TMAX	TMIN	HTDD	CLDD	EMXT		EMNT		DX90	DX32	DT32	DT00	PRCP	EMXP		SNOW	EMSD		DP01	DP10
Month	Mean	Mean Max.	Mean Min	Heating Degree Days	Cooling Degree Days	Highest	High Date	Lowest	Low Date	Number of Days				Total	Greatest Observed		Snow, Sleet			Number of Days		
										Max >= 90	Max <= 32	Min <= 32	Min <= 0		Amount	Date	Total Fall	Max Depth	Max Date	>=.01	>=.10	>=1.0
Jan	47.6	58.8	36.4	544	4	75	11	22	08	0	0	13	0	6.87	1.61	02				15	10	4
Feb	56.8	68.1	45.5	246	15	83	21	32	14	0	0	1	0	3.80	0.96	24				10	7	0
Mar	58.0	69.3	46.7	228	11	80	23	35	01	0	0	0	0	8.54	2.00	17				12	8	3
Apr	67.8	79.1	56.5	47	132	90	29	42	17	1	0	0	0	6.90	3.10	08				7	5	3
May	73.7	85.2	62.3	7	278	92	26	53	17	6	0	0	0	6.71	2.02	16				11	8	4
Jun	79.2	89.0	69.4	0	426	95	29	64	04	16	0	0	0	6.27	3.10	23				13	11	1
Jul	80.9	90.3	71.4	0	492	94	28	69	31	22	0	0	0	4.10	1.69	13				11	8	1
Aug	81.6	91.3	71.9	0	514	99	24	65	29	21	0	0	0	2.96	1.18	30				16	6	1
Sep	77.3	85.8	68.8	0	369	94	02	62	28	10	0	0	0	13.73	4.60	07				15	11	5
Oct	69.5	81.3	57.7	21	160	87	11	48	27	0	0	0	0	0.64	0.30	15				3	3	0
Nov	55.5	67.4	43.5	302	16	81	07	27	20	0	0	3	0	2.60	0.98	26				5	4	0
Dec	58.1	68.3	47.9	225	18	78	05	34	15	0	0	0	0	3.66	1.95	23				7	6	1

Notes

(Blank) Data element not reported or missing.

+ Occurred on one or more previous dates during the month. The date in the Date field is the last day of occurrence.

A Accumulated amount.

X Monthly means or totals based on incomplete time series.

T Trace Amount.

Global Summary of the Month for 2015

Generated on 08/21/2019

Date	Temperature (F)										Precipitation (Inches)											
	Elem ->	TAVG	TMAX	TMIN	HTDD	CLDD	EMXT		EMNT		DX90	DX32	DT32	DT00	PRCP	EMXP		SNOW	EMSD		DP01	DP10
Month	Mean	Mean Max.	Mean Min	Heating Degree Days	Cooling Degree Days	Highest	High Date	Lowest	Low Date	Number of Days				Total	Greatest Observed		Snow, Sleet			Number of Days		
										Max >= 90	Max <= 32	Min <= 32	Min <= 0		Amount	Date	Total Fall	Max Depth	Max Date	>=.01	>=.10	>=1.0
Jan	52.2	62.9	41.4	389	4	79	04	26	09	0	0	2	0	2.96	2.00	24				8	4	1
Feb	50.7	63.2	38.2	380	0	78	24	24	21	0	0	8	0	2.29	0.92	05				9	6	0
Mar	65.0	76.4	53.6	103	104	86	18	39	08	0	0	0	0	2.42	1.16	27				10	7	1
Apr	72.2	81.7	62.6	0	207	88	27	56	01	0	0	0	0	3.84	1.33	14				11	8	1
May	75.3	87.3	63.2	0	318	94	12	52	02	11	0	0	0	2.02	1.06	27				6	2	1
Jun	81.2	92.1	70.3	0	470	100	18	66	03	22	0	0	0	4.76	1.75	26				13	6	2
Jul	81.5	91.5	71.6	0	513	97	13	67	07	24	0	0	0	15.06	2.78	17				21	15	8
Aug	81.2	90.1	72.2	0	501	94	27	69	16	20	0	0	0	9.86	3.65	05				21	13	3
Sep	77.3	85.0	69.6	0	357	91	05	61	15	3	0	0	0	4.73	1.27	06	0.0	0	30	18	9	1
Oct	70.5	79.9	61.1	9	179	89	01	49	20	0	0	0	0	0.85	0.37	28				7	3	0
Nov	67.3	77.2	57.5	66	136	87	05	36	25	0	0	0	0	1.85	0.85	19				6	3	0
Dec	65.6	75.1	56.0	100	117	83	31	35	20	0	0	0	0	0.68	0.61	23				4	1	0

Notes

(Blank) Data element not reported or missing.

+ Occurred on one or more previous dates during the month. The date in the Date field is the last day of occurrence.

A Accumulated amount.

X Monthly means or totals based on incomplete time series.

T Trace Amount.

Global Summary of the Month for 2016

Generated on 08/21/2019

Date	Temperature (F)										Precipitation (Inches)											
	Elem ->	TAVG	TMAX	TMIN	HTDD	CLDD	EMXT		EMNT		DX90	DX32	DT32	DT00	PRCP	EMXP		SNOW	EMSD		DP01	DP10
Month	Mean	Mean Max.	Mean Min	Heating Degree Days	Cooling Degree Days	Highest	High Date	Lowest	Low Date	Number of Days				Total	Greatest Observed		Snow, Sleet			Number of Days		
										Max >= 90	Max <= 32	Min <= 32	Min <= 0		Amount	Date	Total Fall	Max Depth	Max Date	>=.01	>=.10	>=1.0
Jan	50.7	61.4	39.9	412	8	81	01	28	25	0	0	8	0	3.83	1.01	17				10	6	1
Feb	54.7	67.2	42.2	307	20	82	04	28	11	0	0	5	0	3.85	2.12	05				7	6	1
Mar	65.0	77.1	53.0	89	90	86	17	38	23	0	0	0	0	2.76	1.18	18				8	4	1
Apr	68.5	80.5	56.5	20	123	91	30	46	11	1	0	0	0	4.12	2.13	02				11	6	1
May	74.6	86.8	62.5	5	294	98	31	49	07	6	0	0	0	2.98	2.02	18				4	3	1
Jun	81.0	91.4	70.6	0	480	98	26	63	22	21	0	0	0	3.08	1.09	07				12	6	1
Jul	83.3	94.4	72.3	0	568	99	13	69	14	28	0	0	0	5.10	2.20	23				13	6	2
Aug	81.4	90.2	72.6	0	509	96	01	70	28	23	0	0	0	12.48	2.54	08				20	11	4
Sep	78.7	87.6	69.7	0	396	92	12	65	30	8	0	0	0	8.26	2.81	02				9	7	3
Oct	71.1	81.9	60.3	13	191	87	04	47	25	0	0	0	0	0.31	0.15	16				3	1	0
Nov	62.1	74.7	49.6	120	38	84	01	35	21	0	0	0	0	0.07	0.03	10				3	0	0
Dec	60.5	71.6	49.4	186	47	81	06	32	31	0	0	1	0	3.04	1.40	06				14	6	1

Notes

(Blank) Data element not reported or missing.

+ Occurred on one or more previous dates during the month. The date in the Date field is the last day of occurrence.

A Accumulated amount.

X Monthly means or totals based on incomplete time series.

T Trace Amount.

Global Summary of the Month for 2017

Generated on 08/21/2019

Date	Temperature (F)										Precipitation (Inches)											
	Elem ->	TAVG	TMAX	TMIN	HTDD	CLDD	EMXT		EMNT		DX90	DX32	DT32	DT00	PRCP	EMXP		SNOW	EMSD		DP01	DP10
Month	Mean	Mean Max.	Mean Min	Heating Degree Days	Cooling Degree Days	Highest	High Date	Lowest	Low Date	Number of Days				Total	Greatest Observed		Snow, Sleet			Number of Days		
										Max >= 90	Max <= 32	Min <= 32	Min <= 0		Amount	Date	Total Fall	Max Depth	Max Date	>=.01	>=.10	>=1.0
Jan	58.5	69.8	47.2	227	26	81	03	26	09	0	0	3	0	6.35	2.32	03				10	6	3
Feb	61.4	73.8	48.9	119	18	83	28	37	17	0	0	0	0	1.03	0.73	08				5	3	0
Mar	62.0	75.3	48.6	158	64	88	30	30	17	0	0	2	0	1.17	0.71	14				2	2	0
Apr	70.3	83.0	57.7	21	182	93	29	46	10	3	0	0	0	5.96	5.20	04				3	3	1
May	75.3	87.9	62.8	5	326	95	21	50	07	16	0	0	0	4.96	2.48	24				5	4	2
Jun	78.4	87.0	69.8	0	403	93	26	60	09	12	0	0	0	10.45	1.86	08				21	16	5
Jul	81.9	91.5	72.3	0	525	95	08	69	31	24	0	0	0	9.86	2.90	31				19	14	3
Aug														6.72	2.00	21				20	12	1
Sep	77.5	86.6	68.4	0	338	92	01	64	13	3	0	0	0	0.71	0.32	17				9	2	0
Oct	71.1	80.3	61.9	52	241	88	11	40	31	0	0	0	0	1.83	0.57	01				11	6	0
Nov	61.5	73.4	49.7	134	31	83	22	38	21	0	0	0	0	2.20	1.00	23				6	5	1
Dec	55.9	65.7	46.1	250	13	80	01	31	12	0	0	2	0	2.70	1.71	09				10	4	1

Notes

(Blank) Data element not reported or missing.

+ Occurred on one or more previous dates during the month. The date in the Date field is the last day of occurrence.

A Accumulated amount.

X Monthly means or totals based on incomplete time series.

T Trace Amount.

FARGO, GEORGIA
US USC00093325

Global Summary of the Month for 1986

Generated on 07/29/2019

Date	Temperature (F)										Precipitation (Inches)											
	Elem ->	TAVG	TMAX	TMIN	HTDD	CLDD	EMXT	EMNT			DX90	DX32	DT32	DT00	PRCP	EMXP		SNOW	EMSD		DP01	DP10
Month	Mean	Mean Max.	Mean Min	Heating Degree Days	Cooling Degree Days	Highest	High Date	Lowest	Low Date	Number of Days				Total	Greatest Observed		Snow, Sleet			Number of Days		
										Max >= 90	Max <= 32	Min <= 32	Min <= 0		Amount	Date	Total Fall	Max Depth	Max Date	>=.01	>=.10	>=1.0
May	80.0	89.7	70.2	0	421	97	30	52	23	16	0	0	0	2.29	0.84	30	0.0	0	31	5	4	0
Jun	81.8	95.1	68.6	0	451	100	22	61	22	28	0	0	0	6.26	1.70	14	0.0	0	30	15	10	2
Jul	82.5	95.0	70.1	0	526	102	21	61	05	31	0	0	0	5.20	2.15	13	0.0	0	31	9	7	1
Aug	80.6	92.4	68.7	0	483	100	02	59	30	27	0	0	0	5.94	1.12	14	0.0	0	31	15	10	1
Sep	77.9	89.9	65.8	0	372	95	29	60	01	19	0	0	0	2.01	1.13	07	0.0	0	30	2	2	1
Oct	69.9	82.8	56.9	58	204	95	02	38	22	10	0	0	0	0.47	0.19	27	0.0	0	31	5	2	0
Nov	65.9	75.3	56.4	78	108	89	09	38	23	0	0	0	0	5.53	1.81	18	0.0	0	30	8	6	2
Dec	53.3	63.5	43.2	347	9	81	10	32	29	0	0	2	0	4.92	1.06	24	0.0	0	31	10	9	1

Notes

(Blank) Data element not reported or missing.

+ Occurred on one or more previous dates during the month. The date in the Date field is the last day of occurrence.

A Accumulated amount.

X Monthly means or totals based on incomplete time series.

T Trace Amount.

Global Summary of the Month for 1987

Generated on 07/29/2019

Date	Temperature (F)										Precipitation (Inches)											
	Elem ->	TAVG	TMAX	TMIN	HTDD	CLDD	EMXT	EMNT			DX90	DX32	DT32	DT00	PRCP	EMXP		SNOW	EMSD		DP01	DP10
Month	Mean	Mean Max.	Mean Min	Heating Degree Days	Cooling Degree Days	Highest	High Date	Lowest	Low Date	Number of Days				Total	Greatest Observed		Snow, Sleet			Number of Days		
										Max >= 90	Max <= 32	Min <= 32	Min <= 0		Amount	Date	Total Fall	Max Depth	Max Date	>=.01	>=.10	>=1.0
Mar	60.1	71.7	48.5	165	18	82	31	37	15	0	0	0	0	8.09	2.81	27	0.0	0	31	10	8	4
Apr	62.5	77.3	47.6	142	65	91	25	29	01	4	0	1	0	0.44	0.34	04	0.0	0	30	2	2	0
May	73.9	87.2	60.6	0	275	94	28	55	10	11	0	0	0	0.57	0.44	07	0.0	0	31	2	2	0
Jun	78.8	91.3	66.3	0	402	97	05	57	09	24	0	0	0	6.83	1.94	23	0.0	0	30	8	8	4
Jul	81.3	93.6	69.0	0	491	99	24	64	21	29	0	0	0	6.96	2.71	02	0.0	0	31	7	6	2
Aug	81.9	93.5	70.4	0	525	100	08	64	24	27	0	0	0	4.09	1.28	14	0.0	0	31	9	9	1
Sep	76.6	87.6	65.6	0	336	92	17	52	21	11	0	0	0	3.67	1.73	06	0.0	0	30	12	8	1
Oct	62.2	77.0	47.4	120	33	87	22	33	22	0	0	0	0	0.00	0.00	31	0.0	0	31	0	0	0
Nov	60.4	73.5	47.3	178	39	84	02	27	13	0	0	6	0	0.68	0.24	05	0.0	0	30	4	4	0
Dec	54.4	68.3	40.4	342	13	82	29	27	18	0	0	11	0	0.22	0.12	22	0.0	0	31	2	2	0

Notes

(Blank) Data element not reported or missing.

+ Occurred on one or more previous dates during the month. The date in the Date field is the last day of occurrence.

A Accumulated amount.

X Monthly means or totals based on incomplete time series.

T Trace Amount.

Global Summary of the Month for 1988

Generated on 07/29/2019

Date	Temperature (F)										Precipitation (Inches)											
	Elem ->	TAVG	TMAX	TMIN	HTDD	CLDD	EMXT		EMNT		DX90	DX32	DT32	DT00	PRCP	EMXP		SNOW	EMSD		DP01	DP10
Month	Mean	Mean Max.	Mean Min	Heating Degree Days	Cooling Degree Days	Highest	High Date	Lowest	Low Date	Number of Days				Total	Greatest Observed		Snow, Sleet			Number of Days		
										Max >= 90	Max <= 32	Min <= 32	Min <= 0		Amount	Date	Total Fall	Max Depth	Max Date	>=.01	>=.10	>=1.0
Jan	45.4	56.4	34.5	608	1	79	20	21	29	0	0	19	0	4.10	1.94	21	0.0	0	31	7	6	2
Feb	50.4	63.3	37.5	426	3	80	04	21	07	0	0	8	0	8.30	3.79	19	0.0	0	29	8	6	3
Mar	59.5	72.1	46.9	188	18	84	31	31	16	0	0	2	0	2.52	0.82	05	0.0	0	31	7	6	0
May	72.5	86.9	58.1	0	225	94	24	49	28	11	0	0	0	1.65	1.00	26	0.0	0	31	5	3	1
Jun	76.6	91.7	61.6	0	349	100	25	51	15	22	0	0	0	4.78	1.51	28	0.0	0	30	7	6	2
Jul	79.3	92.7	66.0	0	445	99	21	60	20	26	0	0	0	3.95	1.25	31	0.0	0	31	7	7	2
Aug	80.2	93.8	66.7	0	473	98	05	60	14	30	0	0	0	6.42	0.95	23	0.0	0	31	17	14	0
Sep	78.0	88.7	67.3	0	390	94	22	60	30	17	0	0	0	6.06	1.72	09	0.0	0	30	9	8	2
Oct	63.7	78.3	49.1	90	52	91	03	38	25	1	0	0	0	1.66	0.95	04	0.0	0	31	5	4	0
Nov	61.6	76.1	47.1	122	20	84	28	34	29	0	0	0	0	4.38	2.07	28	0.0	0	30	4	4	2
Dec	50.7	66.5	35.0	442	0	79	29	24	19	0	0	13	0	0.15	0.15	16	0.0	0	31	1	1	0

Notes

(Blank) Data element not reported or missing.

+ Occurred on one or more previous dates during the month. The date in the Date field is the last day of occurrence.

A Accumulated amount.

X Monthly means or totals based on incomplete time series.

T Trace Amount.

Global Summary of the Month for 1989

Generated on 07/29/2019

Date	Temperature (F)										Precipitation (Inches)												
	Elem ->	TAVG	TMAX	TMIN	HTDD	CLDD	EMXT		EMNT		DX90	DX32	DT32	DT00	PRCP	EMXP		SNOW	EMSD		DP01	DP10	DP1X
Month	Mean	Mean Max.	Mean Min	Heating Degree Days	Cooling Degree Days	Highest	High Date	Lowest	Low Date	Number of Days				Total	Greatest Observed		Snow, Sleet			Number of Days			
										Max >= 90	Max <= 32	Min <= 32	Min <= 0		Amount	Date	Total Fall	Max Depth	Max Date	>=.01	>=.10	>=1.0	
Jan	57.0	71.8	42.3	252	6	82	16	29	04	0	0	0	5	0	0.59	0.25	22	0.0	0	31	5	2	0
Feb	55.9	71.7	40.2	274	20	86	16	21	25	0	0	8	0	1.79	1.04	22	0.0	0	28	5	3	1	
Mar	61.8	75.3	48.2	156	56	89	30	33	11	0	0	0	0	3.94	1.18	31	0.0	0	31	6	5	2	
Apr	64.3	80.7	47.9	108	87	93	29	35	12	4	0	0	0	2.60	1.13	11	0.0	0	30	6	6	1	
May	71.0	86.7	55.2	11	195	97	28	44	13	9	0	0	0	1.82	1.00	11	0.0	0	31	2	2	1	
Jun	79.2	92.8	65.7	0	427	98	03	61	09	25	0	0	0	5.37	2.88	10	0.0	0	30	10	8	1	
Jul	80.5	92.9	68.2	0	482	99	11	65	06	25	0	0	0	2.71	0.63	21	0.0	0	31	12	9	0	
Aug	80.3	93.0	67.7	0	476	100	08	59	12	25	0	0	0	4.85	2.05	14	0.0	0	31	11	9	1	
Sep														3.52	0.98	08	0.0	0	30	7	5	0	
Oct	67.1	80.0	54.2	87	152	91	07	32	21	2	0	1	0	2.78	1.61	18	0.0	0	31	5	4	1	
Nov	59.9	73.7	46.1	177	38	83	02	29	17	0	0	5	0	1.22	0.70	23	0.0	0	30	7	3	0	
Dec	43.2	56.2	30.2	615	0	78	08	13	24	0	1	17	0	5.41	1.77	09	0.0	0	31	7	6	2	

Notes

(Blank) Data element not reported or missing.

+ Occurred on one or more previous dates during the month. The date in the Date field is the last day of occurrence.

A Accumulated amount.

X Monthly means or totals based on incomplete time series.

T Trace Amount.

Global Summary of the Month for 1990

Generated on 07/29/2019

Date	Temperature (F)										Precipitation (Inches)											
	Elem ->	TAVG	TMAX	TMIN	HTDD	CLDD	EMXT		EMNT		DX90	DX32	DT32	DT00	PRCP	EMXP		SNOW	EMSD		DP01	DP10
Month	Mean	Mean Max.	Mean Min	Heating Degree Days	Cooling Degree Days	Highest	High Date	Lowest	Low Date	Number of Days				Total	Greatest Observed		Snow, Sleet			Number of Days		
										Max >= 90	Max <= 32	Min <= 32	Min <= 0		Amount	Date	Total Fall	Max Depth	Max Date	>=.01	>=.10	>=1.0
Jan	55.2	70.5	39.9	305	2	81	30	28	15	0	0	7	0	3.26	0.92	08	0.0	0	31	7	6	0
Feb	61.0	73.9	48.1	139	26	83	23	32	26	0	0	1	0	3.59	1.10	20	0.0	0	28	8	7	1
Mar	62.3	78.3	46.3	119	36	89	17	34	21	0	0	0	0	2.90	1.87	31	0.0	0	31	3	3	1
Apr	64.7	79.4	50.0	69	60	90	18	31	06	1	0	1	0	1.00	0.36	24	0.0	0	30	9	3	0
May	74.0	89.2	58.7	0	275	97	03	46	11	17	0	0	0	0.94	0.38	06	0.0	0	31	4	3	0
Jun	78.7	93.0	64.4	0	411	100	21	58	26	25	0	0	0	0.72	0.34	03	0.0	0	30	7	2	0
Jul	81.2	94.3	68.1	0	488	102	08	61	28	27	0	0	0	8.23	2.20	03	0.0	0	31	14	11	2
Aug	81.0	95.5	66.4	0	495	100	03	61	15	30	0	0	0	1.77	0.45	03	0.0	0	31	8	6	0
Nov	59.6	75.9	43.3	189	36	84	06	27	19	0	0	4	0	0.04	0.04	24	0.0	0	30	1	0	0
Dec	55.7	70.2	41.2	299	12	80	26	25	06	0	0	9	0	1.44	0.92	20	0.0	0	31	4	2	0

Notes

(Blank) Data element not reported or missing.

+ Occurred on one or more previous dates during the month. The date in the Date field is the last day of occurrence.

A Accumulated amount.

X Monthly means or totals based on incomplete time series.

T Trace Amount.

Global Summary of the Month for 1991

Generated on 07/29/2019

Date	Temperature (F)										Precipitation (Inches)													
Elem ->	TAVG	TMAX	TMIN	HTDD	CLDD	EMXT		EMNT			DX90	DX32	DT32	DT00	PRCP	EMXP		SNOW	EMSD		DP01	DP10	DP1X	
Month	Mean	Mean Max.	Mean Min	Heating Degree Days	Cooling Degree Days	Highest	High Date	Lowest	Low Date	Number of Days				Total	Greatest Observed		Snow, Sleet			Number of Days				
										Max >= 90	Max <= 32	Min <= 32	Min <= 0		Amount	Date	Total Fall	Max Depth	Max Date	>=.01	>=.10	>=1.0		
Jan	52.4	63.1	41.6	383	5	80	07	24	14	0	0	0	7	0	10.52	2.15	20	0.0			12	10	5	
Feb	56.1	69.0	43.2	260	12	84	21	23	17	0	0	0	2	0	0.95	0.61	14	0.0	0		28	3	3	0
Mar	62.4	75.4	49.4	141	67	89	28	36	11	0	0	0	0	0	6.24	2.25	03	0.0	0		31	8	6	2
Apr	69.9	82.0	57.8	18	165	94	30	45	02	3	0	0	0	0	3.04	1.12	18	0.0	0		30	8	6	1
May	76.4	89.1	63.7	0	353	95	01	56	03	17	0	0	0	0	6.70	2.00	25	0.0	0		31	14	9	3
Jun	77.5	89.5	65.6	0	375	96	05	56	08	17	0	0	0	0	9.32	2.28	06	0.0	0		30	15	11	4
Jul	79.4	90.4	68.3	0	430	97	25	66	26	19	0	0	0	0	11.05	2.02	31	0.0	0		31	16	13	5
Aug	80.1	92.7	67.5	0	468	105	10	62	22	22	0	0	0	0	6.68	1.34	05	0.0	0		31	15	14	1
Sep	75.9	90.4	61.4	0	327	98	16	51	28	18	0	0	0	0	2.47	1.10	26	0.0	0		30	9	6	1
Oct	65.8	81.0	50.6	53	79	89	02	38	19	0	0	0	0	0	1.79	0.95	02	0.0	0		31	5	4	0
Nov	53.5	70.2	36.9	355	11	82	02	21	25	0	0	0	12	0	0.19	0.09	04	0.0	0		30	3	0	0
Dec	52.2	68.3	36.1	410	13	88	01	20	21	0	0	0	12	0	1.93	0.80	04	0.0	0		31	6	4	0

Notes

(Blank) Data element not reported or missing.

+ Occurred on one or more previous dates during the month. The date in the Date field is the last day of occurrence.

A Accumulated amount.

X Monthly means or totals based on incomplete time series.

T Trace Amount.

Global Summary of the Month for 1992

Generated on 07/29/2019

Date	Temperature (F)										Precipitation (Inches)											
	Elem ->	TAVG	TMAX	TMIN	HTDD	CLDD	EMXT	EMNT	DX90	DX32	DT32	DT00	PRCP	EMXP	SNOW	EMSD	DP01	DP10	DP1X			
Month	Mean	Mean Max.	Mean Min	Heating Degree Days	Cooling Degree Days	Highest	High Date	Lowest	Low Date	Number of Days				Total	Greatest Observed		Snow, Sleet			Number of Days		
										Max >= 90	Max <= 32	Min <= 32	Min <= 0		Amount	Date	Total Fall	Max Depth	Max Date	>=.01	>=.10	>=1.0
Jan	47.4	61.7	33.0	537	0	78	06	19	17	0	0	17	0	5.32	2.00	14	0.0	0	31	12	9	1
Feb	55.5	67.0	44.0	283	8	78	17	27	09	0	0	3	0	1.89	0.73	18	0.0	0	29	7	6	0
Mar	58.7	72.2	45.3	213	19	82	20	34	17	0	0	0	0	4.91	1.35	11	0.0	0	31	8	6	3
Apr	63.7	77.2	50.1	105	65	89	24	35	04	0	0	0	0	2.26	0.99	12	0.0	0	30	7	5	0
May	69.6	83.7	55.5	25	169	93	26	41	08	2	0	0	0	0.99	0.40	29	0.0	0	31	7	4	0
Jun	77.8	88.9	66.6	0	383	95	22	53	01	17	0	0	0	9.29	2.00	24	0.0	0	30	14	11	3
Jul	81.4	93.1	69.7	0	510	99	10	67	13	30	0	0	0	8.89	2.03	21	0.0	0	31	16	14	4
Oct	66.3	77.9	54.7	24	63	85	16	45	28	0	0	0	0	4.17	2.00	04	0.0	0	31	6	4	2
Nov	58.0	71.4	44.6	231	22	82	26	29	30	0	0	1	0	5.06	2.00	13	0.0	0	30	5	5	2
Dec		65.5				78	24			0	0			0.82	0.70	10	0.0	0	31	6	1	0

Notes

(Blank) Data element not reported or missing.

+ Occurred on one or more previous dates during the month. The date in the Date field is the last day of occurrence.

A Accumulated amount.

X Monthly means or totals based on incomplete time series.

T Trace Amount.

Global Summary of the Month for 1993

Generated on 07/29/2019

Date		Temperature (F)										Precipitation (Inches)											
Elem ->	TAVG	TMAX	TMIN	HTDD	CLDD	EMXT		EMNT			DX90	DX32	DT32	DT00	PRCP	EMXP		SNOW	EMSD		DP01	DP10	DP1X
Month	Mean	Mean Max.	Mean Min	Heating Degree Days	Cooling Degree Days	Highest	High Date	Lowest	Low Date	Number of Days				Total	Greatest Observed		Snow, Sleet			Number of Days			
										Max >= 90	Max <= 32	Min <= 32	Min <= 0		Amount	Date	Total Fall	Max Depth	Max Date	>=.01	>=.10	>=1.0	
Jan		65.7				78	06				0	0			4.16	0.83	13	0.0	0	31	13	8	0
Feb		63.9				74	13				0	0			3.28	0.65	08	0.0	0	28	7	5	0
Mar	57.6	69.6	45.6	234	30	88	31	25	15		0	0	3	0				0.0	0	31			
Apr	62.7	76.0	49.4	90	23	89	15	34	15		0	0	0	0				0.0					
May	73.9	87.7	60.1	0	270	94	08	50	23		8	0	0	0	0.41	0.33	31	0.0	0	31	2	1	0
Jun	81.0	93.1	68.8	0	479	100	14	62	18		27	0	0	0	1.96	0.70	01	0.0	0	30	6	4	0
Jul	84.4	96.6	72.3	0	602	100	30	69	01		31	0	0	0	6.17	2.00	07	0.0	0	31	15	12	1
Aug	82.5	93.8	71.1	0	506	100	21	65	12		25	0	0	0	4.41	2.10	29	0.0	0	31	10	7	1
Sep	78.2	89.8	66.6	0	396	92	26	45	29		18	0	0	0	4.69	1.80	18	0.0	0	30	11	7	1
Oct	66.5	79.9	53.0	32	77	89	22	41	07		0	0	0	0	3.67	2.10	30	0.0	0	31	5	4	1
Nov															4.31	1.95	06	0.0	0	30	5	5	2
Dec	51.7	64.1	39.3	339	0	76	03	24	26		0	0	5	0	1.80	0.65	21	0.0	0	31	4	4	0

Notes

(Blank) Data element not reported or missing.

+ Occurred on one or more previous dates during the month. The date in the Date field is the last day of occurrence.

A Accumulated amount.

X Monthly means or totals based on incomplete time series.

T Trace Amount.

Global Summary of the Month for 1994

Generated on 07/29/2019

Date	Temperature (F)										Precipitation (Inches)											
	Elem ->	TAVG	TMAX	TMIN	HTDD	CLDD	EMXT	EMNT			DX90	DX32	DT32	DT00	PRCP	EMXP		SNOW	EMSD		DP01	DP10
Month	Mean	Mean Max.	Mean Min	Heating Degree Days	Cooling Degree Days	Highest	High Date	Lowest	Low Date	Number of Days				Total	Greatest Observed		Snow, Sleet			Number of Days		
										Max >= 90	Max <= 32	Min <= 32	Min <= 0		Amount	Date	Total Fall	Max Depth	Max Date	>=.01	>=.10	>=1.0
Jan	49.4	60.9	37.8	477	0	75	26	17	18	0	0	10	0	8.22	2.10	29	0.0	0	31	7	6	4
Feb																	0.0	0	28			
Mar	64.5	77.2	51.8			85	24	37	11	0	0	0	0	3.84	2.05	02	0.0	0	31	4	4	2
Apr	68.5	80.5	56.4	22	112	87	19	40	02	0	0	0	0	0.78	0.73	14	0.0	0	30	2	1	0
May														1.27	0.40	03	0.0	0	31	2	1	0
Jun														6.06	2.15	05	0.0	0	30	8	8	1
Jul	80.2	90.7	69.6	0	409	94	16	64	04	20	0	0	0	7.67	2.05	21	0.0	0	31	14	10	2
Aug			70.2					65	26			0	0	2.88	1.10	07	0.0	0	31	7	7	1
Sep																	0.0	0	30			
Oct	67.2	77.2	57.2	29	83	85	09	45	28	0	0	0	0	6.50	2.20	11	0.0	0	31	6	6	3
Nov														2.25	1.30	11	0.0	0	30	2	2	1
Dec														1.60	0.80	22	0.0	0	31	2	2	0

Notes

(Blank) Data element not reported or missing.

+ Occurred on one or more previous dates during the month. The date in the Date field is the last day of occurrence.

A Accumulated amount.

X Monthly means or totals based on incomplete time series.

T Trace Amount.

Global Summary of the Month for 1995

Generated on 07/29/2019

Date	Temperature (F)										Precipitation (Inches)											
	Elem ->	TAVG	TMAX	TMIN	HTDD	CLDD	EMXT	EMNT			DX90	DX32	DT32	DT00	PRCP	EMXP		SNOW	EMSD		DP01	DP10
Month	Mean	Mean Max.	Mean Min	Heating Degree Days	Cooling Degree Days	Highest	High Date	Lowest	Low Date	Number of Days				Total	Greatest Observed		Snow, Sleet			Number of Days		
										Max >= 90	Max <= 32	Min <= 32	Min <= 0		Amount	Date	Total Fall	Max Depth	Max Date	>=.01	>=.10	>=1.0
Jan																	0.0	0	31			
Feb														4.26			0.0	0	28			
Mar														3.64			0.0	0	31			
Apr														1.65	1.55	06	0.0	0	30	2	2	1
May	75.7	88.3	63.1	0	332	96	16	49	03	12	0	0	0	2.63	1.35	31	0.0	0	31	5	4	1
Jun	79.3	90.7	67.8	0	414	99	09	59	15	19	0	0	0	5.23	2.00	04	0.0	0	30	8	7	2
Jul	81.2	92.3	70.2	0	438	98	22	66	09	22	0	0	0	5.96	1.87	18	0.0	0	31	8	7	1
Aug														7.76			0.0	0	31			
Sep														5.65	2.00	24	0.0	0	30	5	5	2
Oct														1.10	1.10	28	0.0	0	31	1	1	1
Nov														2.83	1.45	08	0.0	0	30	5	5	1
Dec														3.63			0.0	0	31			

Notes

(Blank) Data element not reported or missing.

+ Occurred on one or more previous dates during the month. The date in the Date field is the last day of occurrence.

A Accumulated amount.

X Monthly means or totals based on incomplete time series.

T Trace Amount.

Global Summary of the Month for 1996

Generated on 07/29/2019

Date	Temperature (F)										Precipitation (Inches)												
	Elem ->	TAVG	TMAX	TMIN	HTDD	CLDD	EMXT		EMNT		DX90	DX32	DT32	DT00	PRCP	EMXP		SNOW	EMSD		DP01	DP10	DP1X
Month	Mean	Mean Max.	Mean Min	Heating Degree Days	Cooling Degree Days	Highest	High Date	Lowest	Low Date	Number of Days				Total	Greatest Observed		Snow, Sleet			Number of Days			
										Max >= 90	Max <= 32	Min <= 32	Min <= 0		Amount	Date	Total Fall	Max Depth	Max Date	>=.01	>=.10	>=1.0	
Jan																	0.0	0	31				
Feb														1.23	0.85	16	0.0	0	29	3	3	0	
Mar	57.2	69.0	45.3	281	38	80	18	24	09	0	0	5	0	8.07	2.89	18				12	9	2	
Apr	66.3	78.6	53.9	74	111	88	23	40	11	0	0	0	0	4.06	3.23	30	0.0			6	5	1	
May														0.60	0.35	29	0.0	0	31	2	2	0	
Jun														3.75	2.05	21	0.0	0	30	9	7	1	
Jul														3.45			0.0	0	31				
Aug	77.3	91.7	63.0	0	333	99	01	58	25	21	0	0	0	3.66	2.00	14	0.0	0	31	9	6	1	
Sep	73.4	88.3	58.4	0	251	95	10	45	23	14	0	0	0	4.95	1.75	02	0.0	0	30	6	6	3	
Oct	66.9	80.5	53.4	30	87	88	30	38	21	0	0	0	0	6.25	2.10	08	0.0	0	31	4	4	3	
Nov														0.95	0.65	09	0.0	0	30	4	2	0	
Dec														3.30			0.0	0	31				

Notes

(Blank) Data element not reported or missing.

+ Occurred on one or more previous dates during the month. The date in the Date field is the last day of occurrence.

A Accumulated amount.

X Monthly means or totals based on incomplete time series.

T Trace Amount.

Global Summary of the Month for 1997

Generated on 07/29/2019

Date	Temperature (F)										Precipitation (Inches)											
	TAVG	TMAX	TMIN	HTDD	CLDD	EMXT	EMNT		DX90	DX32	DT32	DT00	PRCP	EMXP		SNOW	EMSD		DP01	DP10	DP1X	
Month	Mean	Mean Max.	Mean Min	Heating Degree Days	Cooling Degree Days	Highest	High Date	Lowest	Low Date	Number of Days				Total	Greatest Observed		Snow, Sleet			Number of Days		
										Max >= 90	Max <= 32	Min <= 32	Min <= 0		Amount	Date	Total Fall	Max Depth	Max Date	>=.01	>=.10	>=1.0
Jan													5.35	1.10	30	0.0	0	31	8	8	3	
Feb	57.8	73.6	41.9	187	0	84	23	28	12	0	0	4	0	1.55	1.00	23	0.0	0	28	3	2	1
Mar	62.9	80.8	45.1	94	34	89	01	34	18	0	0	0	0	2.18	0.67	26	0.0	0	31	6	5	0
Apr																0.0	0	30				
May	69.7	84.5	54.9	13	141	91	27	42	05	3	0	0	0	2.41	0.90	28	0.0	0	31	8	6	0
Jun														4.48								
Aug		91.3				97	31			21	0			6.67	2.05	02	0.0	0	31	12	9	3
Sep	78.6	91.5	65.8	0	354	99	22	58	07	19	0	0	0	0.78	0.37	27	0.0	0	30	5	3	0
Oct														3.95	2.05	27	0.0	0	31	7	4	1
Nov														2.32	1.18	30	0.0	0	30	4	2	2

Notes

(Blank) Data element not reported or missing.

+ Occurred on one or more previous dates during the month. The date in the Date field is the last day of occurrence.

A Accumulated amount.

X Monthly means or totals based on incomplete time series.

T Trace Amount.

Global Summary of the Month for 1998

Generated on 07/29/2019

Date	Temperature (F)										Precipitation (Inches)												
	Elem ->	TAVG	TMAX	TMIN	HTDD	CLDD	EMXT	EMNT			DX90	DX32	DT32	DT00	PRCP	EMXP		SNOW	EMSD		DP01	DP10	DP1X
Month	Mean	Mean Max.	Mean Min	Heating Degree Days	Cooling Degree Days	Highest	High Date	Lowest	Low Date	Number of Days				Total	Greatest Observed		Snow, Sleet			Number of Days			
										Max >= 90	Max <= 32	Min <= 32	Min <= 0		Amount	Date	Total Fall	Max Depth	Max Date	>=.01	>=.10	>=1.0	
Jan														3.76			0.0	0	31				
Feb	53.7	66.9	40.5	254	0	84	28	29	28	0	0	3	0	4.43	2.00	23	0.0	0	28	6	5	2	
Mar		71.5				89	31			0	0			4.19	1.52	09	0.0	0	31	4	4	3	
Apr	64.0	81.4	46.6	66	40	89	02	27	15	0	0	3	0	3.72	1.98	09	0.0	0	30	4	2	2	
May	75.4	90.1	60.6	0	283	99	26	49	22	15	0	0	0	0.46	0.20	28	0.0	0	31	4	2	0	
Jun	83.2	98.5	67.9	0	492	104	20	56	08	26	0	0	0	1.20	1.07	20	0.0	0	30	4	1	1	
Aug														6.35									
Oct		84.1				92	04			3	0												
Nov	65.7	77.0	54.5	60	75	89	02	42	28	0	0	0	0	0.22	0.10	24	0.0	0	30	4	2	0	
Dec	58.7	70.0	47.5	216	38	85	08	30	31	0	0	2	0	1.03	0.46	25	0.0	0	31	8	4	0	

Notes

(Blank) Data element not reported or missing.

+ Occurred on one or more previous dates during the month. The date in the Date field is the last day of occurrence.

A Accumulated amount.

X Monthly means or totals based on incomplete time series.

T Trace Amount.

Global Summary of the Month for 1999

Generated on 07/29/2019

Date	Temperature (F)										Precipitation (Inches)											
	Elem ->	TAVG	TMAX	TMIN	HTDD	CLDD	EMXT		EMNT		DX90	DX32	DT32	DT00	PRCP	EMXP		SNOW	EMSD		DP01	DP10
Month	Mean	Mean Max.	Mean Min	Heating Degree Days	Cooling Degree Days	Highest	High Date	Lowest	Low Date	Number of Days				Total	Greatest Observed		Snow, Sleet			Number of Days		
										Max >= 90	Max <= 32	Min <= 32	Min <= 0		Amount	Date	Total Fall	Max Depth	Max Date	>=.01	>=.10	>=1.0
Jan		67.6				83	23			0	0			3.35	2.01	24	0.0	0	31	7	6	1
Feb	57.3	70.3	44.3	190	8	81	13	29	14	0	0	5	0	1.98	0.98	01	0.0	0	28	8	5	0
Mar	59.0	73.9	44.0	195	13	83	30	33	05	0	0	0	0	1.11	0.52	13	0.0	0	31	6	4	0
May	73.0	86.1	59.8	22	269	94	26	48	03	11	0	0	0	0.20	0.20	06	0.0	0	31	1	1	0
Jun	78.7	89.6	67.8	0	369	98	05	61	01	12	0	0	0	7.57	2.01	17	0.0	0	30	16	12	2
Jul	82.3	93.2	71.5	0	489	101	31	64	24	21	0	0	0	8.03	1.81	19	0.0	0	31	15	10	3
Aug	84.4	95.7	73.1	0	601	104	02	69	31	30	0	0	0	6.32	2.30	25	0.0	0	31	9	8	2
Sep	77.0	88.6	65.5	2	353	96	07	53	23	17	0	0	0	5.46	2.69	27	0.0	0	30	10	5	2
Oct	68.3	79.4	57.1	60	154	91	01	36	24	2	0	0	0	0.96	0.39	04	0.0	0	31	4	3	0
Nov	61.4	75.1	47.6	117	22	84	01	32	04	0	0	1	0	1.58	1.07	02	0.0	0	30	5	3	1
Dec	52.7	64.8	40.5	326	3	79	06	25	26	0	0	8	0	1.83	1.14	14	0.0	0	31	5	4	1

Notes

(Blank) Data element not reported or missing.

+ Occurred on one or more previous dates during the month. The date in the Date field is the last day of occurrence.

A Accumulated amount.

X Monthly means or totals based on incomplete time series.

T Trace Amount.

Global Summary of the Month for 2000

Generated on 07/29/2019

Date	Temperature (F)										Precipitation (Inches)											
	Elem ->	TAVG	TMAX	TMIN	HTDD	CLDD	EMXT		EMNT		DX90	DX32	DT32	DT00	PRCP	EMXP		SNOW	EMSD		DP01	DP10
Month	Mean	Mean Max.	Mean Min	Heating Degree Days	Cooling Degree Days	Highest	High Date	Lowest	Low Date	Number of Days				Total	Greatest Observed		Snow, Sleet			Number of Days		
										Max >= 90	Max <= 32	Min <= 32	Min <= 0		Amount	Date	Total Fall	Max Depth	Max Date	>=.01	>=.10	>=1.0
Jan	51.5	65.0	38.0	387	0	78	05	21	28	0	0	0	0	2.94	1.06	24	0.0	0	31	11	7	1
Feb	55.4	71.5	39.3	240	4	82	18	25	05	0	0	5	0	1.30	0.57	28	0.0	0	29	3	3	0
Mar	63.1	77.0	49.1	80	24	85	12	33	13	0	0	0	0	3.87	2.00	31	0.0	0	31	6	5	1
Apr	64.6	78.9	50.3	69	62	89	21	35	09	0	0	0	0	3.92	2.86	25	0.0	0	30	7	3	1
May	76.3	90.2	62.4	0	351	97	28	48	01	20	0	0	0	0.21	0.19	29	0.0	0	31	2	1	0
Jun	78.9	91.6	66.2	0	405	99	04	52	03	20	0	0	0	7.87	2.03	16	0.0	0	30	14	10	3
Jul	81.8	93.8	69.8	0	521	103	21	62	05	26	0	0	0	7.17	3.51	13	0.0	0	31	8	7	2
Aug	79.6	89.6	69.6	0	393	99	19	63	17	17	0	0	0	6.63	2.04	20	0.0	0	31	9	9	3
Sep	76.8	85.4	68.2	0	330	93	16	57	28	5	0	0	0	6.42	1.60	09	0.0	0	30	15	12	2
Oct	65.3	80.0	50.6	51	61	92	07	38	10	1	0	0	0	0.34	0.34	07	0.0	0	31	1	1	0
Nov														1.90	0.83	25				6	3	0
Dec	48.6	60.8	36.4	463	4	80	15	20	20	0	0	15	0	2.79	1.75	29	0.0	0	31	8	5	1

Notes

(Blank) Data element not reported or missing.

+ Occurred on one or more previous dates during the month. The date in the Date field is the last day of occurrence.

A Accumulated amount.

X Monthly means or totals based on incomplete time series.

T Trace Amount.

Global Summary of the Month for 2001

Generated on 07/29/2019

Date	Temperature (F)										Precipitation (Inches)											
	Elem ->	TAVG	TMAX	TMIN	HTDD	CLDD	EMXT		EMNT		DX90	DX32	DT32	DT00	PRCP	EMXP		SNOW	EMSD		DP01	DP10
Month	Mean	Mean Max.	Mean Min	Heating Degree Days	Cooling Degree Days	Highest	High Date	Lowest	Low Date	Number of Days				Total	Greatest Observed		Snow, Sleet			Number of Days		
										Max >= 90	Max <= 32	Min <= 32	Min <= 0		Amount	Date	Total Fall	Max Depth	Max Date	>=.01	>=.10	>=1.0
Jan	47.2	61.6	32.8	490	0	82	20	20	03	0	0	17	0	0.93	0.40	20	0.0	0	31	6	5	0
Feb	58.9	71.1	46.6	197	25	85	26	31	06	0	0	2	0	1.32	0.87	01	0.0	0	28	9	2	0
Mar	59.7	71.9	47.5	196	32	84	17	31	08	0	0	1	0	7.84	2.10	13	0.0	0	31	14	9	4
Apr	67.7	82.5	52.8	59	135	91	14	36	18	6	0	0	0	0.57	0.25	25	0.0	0	30	5	3	0
May	74.1	88.5	59.7	0	283	98	19	50	24	15	0	0	0	0.40	0.40	30	0.0	0	31	1	1	0
Jun	79.2	90.1	68.3	0	383	97	05	63	25	17	0	0	0	8.00	2.10	12	0.0	0	30	14	11	3
Jul	81.7	92.3	71.1	0	518	98	09	64	16	24	0	0	0	9.63	3.35	01	0.0	0	31	19	17	2
Aug	81.4	92.1	70.7	0	491	96	31	65	24	24	0	0	0	2.99	1.13	06	0.0	0	31	8	7	1
Sep	75.9	86.7	65.0	1	328	95	01	52	26	12	0	0	0	3.71	0.83	06	0.0	0	30	14	11	0
Oct	63.3	80.2	46.4	103	51	88	06	30	26	0	0	1	0	0.32	0.25	25	0.0	0	31	3	1	0
Nov	64.2	77.9	50.5	81	59	84	27	34	07	0	0	0	0	0.35	0.20	24	0.0	0	30	4	1	0
Dec	58.9	72.1	45.6	198	31	80	15	25	27	0	0	7	0	0.89	0.40	10	0.0	0	31	3	3	0

Notes

(Blank) Data element not reported or missing.

+ Occurred on one or more previous dates during the month. The date in the Date field is the last day of occurrence.

A Accumulated amount.

X Monthly means or totals based on incomplete time series.

T Trace Amount.

Global Summary of the Month for 2002

Generated on 07/29/2019

Date	Temperature (F)										Precipitation (Inches)											
	Elem ->	TAVG	TMAX	TMIN	HTDD	CLDD	EMXT		EMNT		DX90	DX32	DT32	DT00	PRCP	EMXP		SNOW	EMSD		DP01	DP10
Month	Mean	Mean Max.	Mean Min	Heating Degree Days	Cooling Degree Days	Highest	High Date	Lowest	Low Date	Number of Days				Total	Greatest Observed		Snow, Sleet			Number of Days		
										Max >= 90	Max <= 32	Min <= 32	Min <= 0		Amount	Date	Total Fall	Max Depth	Max Date	>=.01	>=.10	>=1.0
Jan	53.2	65.9	40.5	388	22	82	31	22	05	0	0	10	0	4.63	1.46	15	0.0	0	31	10	10	2
Feb	53.4	67.8	39.1	333	9	85	02	21	28	0	0	5	0	1.20	0.64	07	0.0	0	28	5	3	0
Mar	63.1	77.5	48.6	162	103	89	27	24	01	0	0	2	0	4.11	2.10	03	0.0	0	31	6	5	2
Apr	72.6	84.6	60.6	8	225	94	21	45	06	7	0	0	0	1.73	0.90	15	0.0	0	30	8	5	0
May	73.9	86.8	61.1	8	274	94	14	46	21	14	0	0	0				0.0	0	31			
Jun	79.2	90.0	68.4	0	426	101	04	59	16	19	0	0	0	3.96	1.77	07	0.0	0	30	10	6	1
Jul	81.9	93.9	70.0	0	525	101	20	65	03	28	0	0	0	5.67	2.10	13	0.0	0	31	12	8	2
Aug	80.6	92.0	69.2	0	484	98	26	59	10	21	0	0	0	7.99	1.99	26	0.0	0	31	13	12	2
Sep	80.1	89.5	70.7	0	453	96	12	66	10	21	0	0	0	3.85	1.72	25	0.0	0	30	12	5	2
Oct	72.8	83.2	62.4	17	251	93	07	46	19	4	0	0	0	4.93	3.10	09	0.0	0	31	10	5	2
Nov	57.9	70.4	45.4	257	43	86	12	29	29	0	0	4	0	4.44	1.85	13	0.0	0	30	10	5	2
Dec	50.4	62.9	38.0	433	0	75	20	31	28	0	0	4	0	5.96	1.83	06	0.0	0	31	13	5	3

Notes

(Blank) Data element not reported or missing.

+ Occurred on one or more previous dates during the month. The date in the Date field is the last day of occurrence.

A Accumulated amount.

X Monthly means or totals based on incomplete time series.

T Trace Amount.

Global Summary of the Month for 2003

Generated on 07/29/2019

Date	Temperature (F)										Precipitation (Inches)											
	Elem ->	TAVG	TMAX	TMIN	HTDD	CLDD	EMXT		EMNT		DX90	DX32	DT32	DT00	PRCP	EMXP		SNOW	EMSD		DP01	DP10
Month	Mean	Mean Max.	Mean Min	Heating Degree Days	Cooling Degree Days	Highest	High Date	Lowest	Low Date	Number of Days				Total	Greatest Observed		Snow, Sleet			Number of Days		
										Max >= 90	Max <= 32	Min <= 32	Min <= 0		Amount	Date	Total Fall	Max Depth	Max Date	>=.01	>=.10	>=1.0
Jan	45.2	59.0	31.4	614	0	76	31	13	18	0	0	21	0	1.34	1.21	01	0.0	0	31	7	1	1
Feb	54.1	67.3	40.9	308	2	80	16	32	05	0	0	1	0	6.80	2.01	22	0.0	0	28	13	6	3
Mar	66.1	77.4	54.8	65	100	89	21	38	31	0	0	0	0	7.78	2.31	02	0.0	0	31	15	12	2
Apr	65.7	78.0	53.5	64	83	87	19	38	01	0	0	0	0	2.13	1.15	09	0.0	0	30	6	3	1
May	76.1	87.8	64.3	0	322	95	12	56	13	13	0	0	0	7.48	2.75	17	0.0	0	31	7	5	3
Jun	79.5	89.7	69.3	0	421	97	17	62	02	19	0	0	0	6.46	1.71	04	0.0	0	30	13	7	4
Jul	81.9	92.4	71.4	0	523	96	19	68	26	26	0	0	0	1.89	0.50	24	0.0	0	31	13	7	0
Aug	81.4	91.3	71.5	0	508	96	28	68	03	23	0	0	0	4.09	0.92	03	0.0	0	31	12	10	0
Sep	76.7	87.0	66.4	0	337	93	01	54	30	9	0	0	0	3.16	1.93	06	0.0	0	30	9	3	1
Oct	68.6	79.4	57.8	9	118	85	25	47	16	0	0	0	0	4.83	2.00	29	0.0	0	31	9	8	1
Nov	63.7	76.4	51.0	118	81	89	05	29	30	0	0	2	0	1.45	0.43	06	0.0	0	30	6	5	0
Dec	49.3	62.4	36.3	470	0	74	24	25	21	0	0	12	0	1.46	1.04	14	0.0	0	31	9	3	1

Notes

(Blank) Data element not reported or missing.

+ Occurred on one or more previous dates during the month. The date in the Date field is the last day of occurrence.

A Accumulated amount.

X Monthly means or totals based on incomplete time series.

T Trace Amount.

Global Summary of the Month for 2004

Generated on 07/29/2019

Date	Temperature (F)										Precipitation (Inches)												
Elem ->	TAVG	TMAX	TMIN	HTDD	CLDD	EMXT		EMNT			DX90	DX32	DT32	DT00	PRCP	EMXP		SNOW	EMSD		DP01	DP10	DP1X
Month	Mean	Mean Max.	Mean Min	Heating Degree Days	Cooling Degree Days	Highest	High Date	Lowest	Low Date	Number of Days				Total	Greatest Observed		Snow, Sleet			Number of Days			
										Max >= 90	Max <= 32	Min <= 32	Min <= 0		Amount	Date	Total Fall	Max Depth	Max Date	>=.01	>=.10	>=1.0	
Jan	51.7	66.0	37.4	390	4	79	06	25	29	0	0	0	13	0	0.89	0.38	27	0.0	0	31	6	3	0
Feb	50.7	60.5	41.0	414	0	81	07	29	08	0	0	0	2	0	6.40	1.40	07	0.0	0	29	13	11	1
Mar	62.8	76.7	48.8	104	44	85	22	35	11	0	0	0	0	0	0.89	0.75	16	0.0	0	31	3	1	0
Apr	65.3	80.6	50.1	77	87	87	25	38	15	0	0	0	0	0	0.57	0.21	13	0.0	0	30	4	3	0
May	74.6	88.6	60.4	13	309	96	31	43	07	16	0	0	0	0	1.07	0.75	01	0.0	0	31	5	2	0
Jun	80.8	92.3	69.3	0	474	97	21	65	03	26	0	0	0	0	12.03	2.01	22	0.0	0	30	18	15	4
Jul	82.1	93.5	70.6	0	513	98	07	66	17	28	0	0	0	0	4.52	1.00	12	0.0	0	31	10	5	1
Aug	80.0	90.1	69.9	0	464	96	21	67	07	23	0	0	0	0	6.37	1.22	22	0.0	0	31	17	13	2
Sep	77.6	85.5	69.6	0	325	94	10	62	20	4	0	0	0	0	19.20	6.70	26	0.0	0	30	13	10	5
Oct	72.4	81.8	63.0	6	235	90	03	50	16	2	0	0	0	0	2.56	0.95	15	0.0	0	31	6	4	0
Nov	62.6	74.0	51.1	130	57	86	04	38	26	0	0	0	0	0	2.06	1.14	25	0.0	0	30	5	3	1
Dec	51.1	63.4	38.7	449	17	80	10	27	20	0	0	0	8	0	2.70	2.10	26	0.0	0	31	8	3	1

Notes

(Blank) Data element not reported or missing.

+ Occurred on one or more previous dates during the month. The date in the Date field is the last day of occurrence.

A Accumulated amount.

X Monthly means or totals based on incomplete time series.

T Trace Amount.

Global Summary of the Month for 2005

Generated on 07/29/2019

Date	Temperature (F)										Precipitation (Inches)											
	Elem ->	TAVG	TMAX	TMIN	HTDD	CLDD	EMXT		EMNT		DX90	DX32	DT32	DT00	PRCP	EMXP		SNOW	EMSD		DP01	DP10
Month	Mean	Mean Max.	Mean Min	Heating Degree Days	Cooling Degree Days	Highest	High Date	Lowest	Low Date	Number of Days				Total	Greatest Observed		Snow, Sleet			Number of Days		
										Max >= 90	Max <= 32	Min <= 32	Min <= 0		Amount	Date	Total Fall	Max Depth	Max Date	>=.01	>=.10	>=1.0
Jan	53.5	64.9	42.1	359	11	79	14	22	25	0	0	8	0	1.50	0.70	14	0.0	0	31	3	3	0
Feb	54.1	65.2	43.0	309	4	79	22	31	13	0	0	4	0	4.04	2.01	28	0.0	0	28	9	7	1
Mar	58.2	70.7	45.6	236	24	85	31	33	02	0	0	0	0	6.78	1.79	23	0.0	0	31	12	8	4
Apr	65.3	77.7	52.9	52	61	87	30	42	25	0	0	0	0	6.50	3.00	02	0.0	0	30	8	6	3
May	72.9	85.0	60.9	7	252	94	30	51	03	5	0	0	0	2.25	0.69	01	0.0	0	31	9	5	0
Jun	79.9	89.7	70.1	0	447	97	16	62	21	17	0	0	0	11.02	4.77	28	0.0	0	30	18	12	2
Jul	84.1	94.8	73.5	0	593	99	29	71	18	29	0	0	0	4.72	1.03	29	0.0	0	31	12	10	1
Aug	84.0	94.3	73.6	0	588	100	23	70	06	30	0	0	0	6.20	1.68	23	0.0	0	31	16	12	1
Sep	79.9	91.5	68.4	0	448	97	19	62	11	26	0	0	0	4.53	1.60	24	0.0	0	30	12	5	2
Oct	69.7	80.1	59.4	74	220	91	01	39	26	1	0	0	0	4.47	1.68	24	0.0	0	31	11	7	1
Nov	61.9	75.4	48.4	113	30	84	17	33	23	0	0	0	0	1.58	0.88	29	0.0	0	30	2	2	0
Dec	49.9	61.9	37.8	469	0	76	05	29	23	0	0	4	0	4.88	1.63	18	0.0	0	31	8	6	2

Notes

(Blank) Data element not reported or missing.

+ Occurred on one or more previous dates during the month. The date in the Date field is the last day of occurrence.

A Accumulated amount.

X Monthly means or totals based on incomplete time series.

T Trace Amount.

Global Summary of the Month for 2006

Generated on 07/29/2019

Date	Temperature (F)										Precipitation (Inches)											
	Elem ->	TAVG	TMAX	TMIN	HTDD	CLDD	EMXT		EMNT		DX90	DX32	DT32	DT00	PRCP	EMXP		SNOW	EMSD		DP01	DP10
Month	Mean	Mean Max.	Mean Min	Heating Degree Days	Cooling Degree Days	Highest	High Date	Lowest	Low Date	Number of Days				Total	Greatest Observed		Snow, Sleet			Number of Days		
										Max >= 90	Max <= 32	Min <= 32	Min <= 0		Amount	Date	Total Fall	Max Depth	Max Date	>=.01	>=.10	>=1.0
Jan	56.0	69.0	43.0	294	15	81	23	32	20	0	0	5	0	3.07	1.66	02	0.0	0	31	9	6	1
Feb	52.7	64.5	40.9	337	6	80	23	28	14	0	0	4	0	6.38	4.14	03	0.0	0	28	10	7	1
Mar	60.7	75.4	46.0	160	28	86	13	33	27	0	0	0	0	0.73	0.34	15	0.0	0	31	4	2	0
Apr	69.9	83.6	56.3	13	147	91	22	45	05	3	0	0	0	1.82	0.73	09	0.0	0	30	4	4	0
May	73.4	87.3	59.6	9	271	98	29	46	02	13	0	0	0	2.33	1.24	29	0.0	0	31	9	5	1
Jun	79.2	91.8	66.5	0	425	99	12	57	07	22	0	0	0	6.56	2.56	27	0.0	0	30	9	4	3
Jul	81.4	94.1	68.7	0	509	100	17	59	09	28	0	0	0	4.38	1.04	23	0.0	0	31	11	7	1
Aug	82.6	93.8	71.5	0	530	98	30	67	05	29	0	0	0	3.53	2.13	13	0.0	0	31	11	6	1
Sep	77.4	89.5	65.4	0	372	96	01	53	30	18	0	0	0	2.75	0.85	05	0.0	0	30	9	6	0
Oct	66.5	80.9	52.1	79	125	91	07	34	25	3	0	0	0	3.04	1.43	28	0.0	0	31	8	5	1
Nov	58.0	71.4	44.6	235	24	83	02	31	20	0	0	1	0	0.81	0.61	16	0.0	0	30	10	1	0
Dec	58.3	71.4	45.3	217	25	84	01	24	09	0	0	8	0	2.62	1.12	23	0.0	0	31	10	3	1

Notes

(Blank) Data element not reported or missing.

+ Occurred on one or more previous dates during the month. The date in the Date field is the last day of occurrence.

A Accumulated amount.

X Monthly means or totals based on incomplete time series.

T Trace Amount.

Global Summary of the Month for 2007

Generated on 07/29/2019

Date	Temperature (F)										Precipitation (Inches)											
	Elem ->	TAVG	TMAX	TMIN	HTDD	CLDD	EMXT		EMNT		DX90	DX32	DT32	DT00	PRCP	EMXP		SNOW	EMSD		DP01	DP10
Month	Mean	Mean Max.	Mean Min	Heating Degree Days	Cooling Degree Days	Highest	High Date	Lowest	Low Date	Number of Days				Total	Greatest Observed		Snow, Sleet			Number of Days		
										Max >= 90	Max <= 32	Min <= 32	Min <= 0		Amount	Date	Total Fall	Max Depth	Max Date	>=.01	>=.10	>=1.0
Jan	54.0	65.9	42.0	363	21	81	07	27	30	0	0	8	0	5.10	2.00	01	0.0	0	31	15	8	3
Feb	52.1	66.5	37.8	361	0	81	28	24	18	0	0	10	0	2.89	2.10	02	0.0	0	28	4	3	1
Mar	62.5	78.3	46.7	125	48	88	30	29	05	0	0	2	0	1.13	0.81	02	0.0	0	31	5	2	0
Apr	65.0	81.1	48.9	100	96	94	15	30	08	4	0	1	0	0.88	0.59	15	0.0	0	30	3	2	0
May	72.3	86.2	58.4	4	215	93	04	49	21	6	0	0	0	0.34	0.11	14	0.0	0	31	4	1	0
Jun	79.6	91.5	67.7	0	423	100	11	62	14	17	0	0	0	8.10	2.50	03	0.0	0	30	12	9	3
Jul	82.2	94.1	70.4	0	534	99	13	61	24	26	0	0	0	5.27	1.47	22	0.0	0	31	10	9	2
Aug	84.1	95.3	72.9	0	591	100	23	70	30	29	0	0	0	7.83	3.20	03	0.0	0	31	10	8	3
Sep	79.4	89.8	69.1	0	434	95	01	63	30	21	0	0	0	3.64	0.89	21	0.0	0	30	14	8	0
Oct	73.7	83.2	64.2	9	279	90	26	53	30	5	0	0	0	5.06	1.53	19	0.0	0	31	13	7	1
Nov	59.9	72.9	47.0	169	16	83	27	32	17	0	0	1	0	0.51	0.19	22	0.0	0	30	6	2	0

Notes

(Blank) Data element not reported or missing.

+ Occurred on one or more previous dates during the month. The date in the Date field is the last day of occurrence.

A Accumulated amount.

X Monthly means or totals based on incomplete time series.

T Trace Amount.

Global Summary of the Month for 2008

Generated on 07/29/2019

Date	Temperature (F)										Precipitation (Inches)											
	Elem ->	TAVG	TMAX	TMIN	HTDD	CLDD	EMXT		EMNT		DX90	DX32	DT32	DT00	PRCP	EMXP		SNOW	EMSD		DP01	DP10
Month	Mean	Mean Max.	Mean Min	Heating Degree Days	Cooling Degree Days	Highest	High Date	Lowest	Low Date	Number of Days				Total	Greatest Observed		Snow, Sleet			Number of Days		
										Max >= 90	Max <= 32	Min <= 32	Min <= 0		Amount	Date	Total Fall	Max Depth	Max Date	>=.01	>=.10	>=1.0
Jan	52.4	64.2	40.5	380	5	80	10	25	04	0	0	0	0	3.13	1.12	17	0.0	0	31	10	7	1
Feb	58.2	72.6	43.9	186	14	84	06	29	14	0	0	1	0	6.39	2.86	22	0.0	0	29	10	6	2
Mar	61.3	73.9	48.7	138	27	85	20	37	09	0	0	0	0	3.96	2.13	08	0.0	0	31	5	5	1
Apr	67.1	79.4	54.9	47	111	89	13	40	16	0	0	0	0	1.95	0.94	06	0.0	0	30	7	4	0
May	74.2	86.8	61.5	0	284	95	25	49	01	9	0	0	0	1.47	0.87	17	0.0	0	31	4	3	0
Jun	80.9	93.4	68.3	0	475	97	10	66	27	26	0	0	0	4.49	1.55	16	0.0	0	30	9	6	2
Jul	81.2	91.5	70.9	0	501	98	22	67	24	24	0	0	0	8.13	2.95	09	0.0	0	31	19	10	1
Aug	80.6	89.3	71.9	0	484	98	08	68	25	18	0	0	0	12.96	3.37	23	0.0	0	31	16	14	4
Sep	78.3	88.1	68.5	0	399	94	15	56	26	16	0	0	0	0.39	0.23	12	0.0	0	30	3	2	0
Oct	66.9	77.5	56.2	72	128	89	02	36	29	0	0	0	0	7.59	3.52	10	0.0	0	31	7	6	4
Nov	57.7	68.7	46.7	239	28	83	14	29	19	0	0	4	0	0.94	0.56	15	0.0	0	30	4	2	0
Dec	57.0	69.7	44.3	243	18	80	29	32	24	0	0	5	0	1.58	0.83	01	0.0	0	31	5	2	0

Notes

(Blank) Data element not reported or missing.

+ Occurred on one or more previous dates during the month. The date in the Date field is the last day of occurrence.

A Accumulated amount.

X Monthly means or totals based on incomplete time series.

T Trace Amount.

Global Summary of the Month for 2009

Generated on 07/29/2019

Date	Temperature (F)										Precipitation (Inches)											
	Elem ->	TAVG	TMAX	TMIN	HTDD	CLDD	EMXT		EMNT		DX90	DX32	DT32	DT00	PRCP	EMXP		SNOW	EMSD		DP01	DP10
Month	Mean	Mean Max.	Mean Min	Heating Degree Days	Cooling Degree Days	Highest	High Date	Lowest	Low Date	Number of Days				Total	Greatest Observed		Snow, Sleet			Number of Days		
										Max >= 90	Max <= 32	Min <= 32	Min <= 0		Amount	Date	Total Fall	Max Depth	Max Date	>=.01	>=.10	>=1.0
Jan	52.1	64.3	39.8	404	2	78	06	22	21	0	0	10	0	1.89	0.92	29	0.0	0	31	9	5	0
Feb	51.3	65.6	37.1	385	3	79	12	22	05	0	0	12	0	1.30	0.69	19	0.0	0	28	4	4	0
Mar	60.9	74.4	47.4	152	25	84	16	28	04	0	0	2	0	1.98	1.13	29	0.0	0	31	6	3	1
Apr	66.6	79.2	53.9	42	88	90	25	38	08	1	0	0	0	12.59	4.48	02	0.0	0	30	5	5	4
May	73.9	83.8	63.9	17	281	93	12	53	19	7	0	0	0	8.73	2.70	21	0.0	0	31	11	10	4
Jun	81.8	92.6	70.9	0	502	98	23	65	20	25	0	0	0	2.94	0.65	05	0.0	0	30	10	6	0
Jul	80.7	90.7	70.7	0	469	96	03	68	21	22	0	0	0	6.77	1.10	29	0.0	0	31	21	14	1
Aug	81.0	90.8	71.2	0	496	99	20	66	24	23	0	0	0	6.00	1.87	15	0.0	0	31	21	10	3
Sep	78.3	87.7	68.8	0	385	92	27	52	30	9	0	0	0	1.87	0.95	13	0.0	0	30	9	5	0
Oct	70.6	81.2	60.0	42	216	92	10	40	19	5	0	0	0	2.55	0.90	16	0.0	0	31	8	4	0
Nov	59.7	71.3	48.0	175	15	87	01	34	28	0	0	0	0	1.52	0.55	11	0.0	0	30	7	4	0
Dec	52.4	62.1	42.7	380	2	78	16	32	29	0	0	3	0	5.14	1.56	05	0.0	0	31	13	6	2

Notes

(Blank) Data element not reported or missing.

+ Occurred on one or more previous dates during the month. The date in the Date field is the last day of occurrence.

A Accumulated amount.

X Monthly means or totals based on incomplete time series.

T Trace Amount.

Global Summary of the Month for 2010

Generated on 07/29/2019

Date	Temperature (F)										Precipitation (Inches)											
	Elem ->	TAVG	TMAX	TMIN	HTDD	CLDD	EMXT		EMNT		DX90	DX32	DT32	DT00	PRCP	EMXP		SNOW	EMSD		DP01	DP10
Month	Mean	Mean Max.	Mean Min	Heating Degree Days	Cooling Degree Days	Highest	High Date	Lowest	Low Date	Number of Days				Total	Greatest Observed		Snow, Sleet			Number of Days		
										Max >= 90	Max <= 32	Min <= 32	Min <= 0		Amount	Date	Total Fall	Max Depth	Max Date	>=.01	>=.10	>=1.0
Jan	47.2	58.6	35.8	551	0	76	25	21	11	0	0	13	0	6.60	2.17	22	0.0	0	31	11	8	4
Feb	47.6	58.3	36.9	488	0	74	22	29	27	0	0	10	0	3.17	1.19	13	0.0	0	28	8	6	1
Mar	56.5	67.8	45.1	272	7	80	11	33	06	0	0	0	0	3.12	0.95	11	0.0	0	31	10	7	0
Apr	68.5	81.8	55.1	15	119	89	24	46	28	0	0	0	0	1.17	0.83	09	0.0	0	30	4	3	0
May	77.1	89.2	65.0	0	376	95	03	56	10	18	0	0	0	3.85	1.00	23	0.0	0	31	10	6	1
Jun	82.3	94.9	69.7	0	519	101	16	62	28	30	0	0	0	3.51	0.75	25	0.0	0	30	18	14	0
Jul	82.9	94.5	71.3	0	554	100	31	64	24	27	0	0	0	6.66	2.02	13	0.0	0	31	13	8	2
Aug	83.6	93.6	73.6	0	576	99	01	69	31	27	0	0	0	4.19	1.13	18	0.0	0	31	14	12	1
Sep	79.0	90.9	67.2	0	421	98	12	61	16	24	0	0	0	2.56	0.94	28	0.0	0	30	7	5	0
Oct	67.7	83.3	52.2	24	108	92	28	44	17	4	0	0	0	0.00	0.00	29	0.0	0	31	0	0	0
Nov	58.3	73.9	42.6	214	12	82	24	30	08	0	0	4	0	0.48	0.24	05	0.0	0	30	6	3	0
Dec	44.1	57.4	30.8	604	0	82	01	20	14	0	0	20	0	0.93	0.36	18	0.0	0	31	5	3	0

Notes

(Blank) Data element not reported or missing.

+ Occurred on one or more previous dates during the month. The date in the Date field is the last day of occurrence.

A Accumulated amount.

X Monthly means or totals based on incomplete time series.

T Trace Amount.

Global Summary of the Month for 2011

Generated on 07/29/2019

Date	Temperature (F)										Precipitation (Inches)											
	Elem ->	TAVG	TMAX	TMIN	HTDD	CLDD	EMXT		EMNT		DX90	DX32	DT32	DT00	PRCP	EMXP		SNOW	EMSD		DP01	DP10
Month	Mean	Mean Max.	Mean Min	Heating Degree Days	Cooling Degree Days	Highest	High Date	Lowest	Low Date	Number of Days				Total	Greatest Observed		Snow, Sleet			Number of Days		
										Max >= 90	Max <= 32	Min <= 32	Min <= 0		Amount	Date	Total Fall	Max Depth	Max Date	>=.01	>=.10	>=1.0
Jan	46.3	59.2	33.5	578	0	76	03	21	14	0	0	16	0	4.44	1.72	26				13	8	1
Feb	56.2	68.1	44.3	259	14	83	28	27	12	0	0	5	0	3.11	1.05	08				9	6	2
Mar	63.5	78.4	48.6	108	61	89	24	30	12	0	0	2	0	2.80	1.05	31				7	4	1
Apr	70.1	86.2	54.1	27	176	94	28	40	05	12	0	0	0	2.64	1.40	05				5	3	1
May	74.0	90.3	57.8	14	281	99	27	44	18	19	0	0	0	0.73	0.65	15				2	1	0
Jul	83.4	94.9	71.8	0	550	99	31	66	19	28	0	0	0	7.36	2.75	11				11	8	3
Aug	84.5	96.5	72.4	0	585	101	05	66	16	29	0	0	0	4.47	2.11	10				10	6	1
Sep														3.70	2.00	17				8	4	2
Oct	65.7	78.6	52.8	86	108	88	01	38	22	0	0	0	0	1.80	0.68	19				6	4	0
Nov	60.5	73.6	47.5	173	44	85	16	29	12	0	0	2	0	1.48	0.85	23				4	4	0
Dec	56.0	68.0	44.0	281	11	79	23	32	03	0	0	2	0	1.54	1.04	12				5	3	1

Notes

(Blank) Data element not reported or missing.

+ Occurred on one or more previous dates during the month. The date in the Date field is the last day of occurrence.

A Accumulated amount.

X Monthly means or totals based on incomplete time series.

T Trace Amount.

Global Summary of the Month for 2012

Generated on 07/29/2019

Date	Temperature (F)										Precipitation (Inches)											
	Elem ->	TAVG	TMAX	TMIN	HTDD	CLDD	EMXT		EMNT		DX90	DX32	DT32	DT00	PRCP	EMXP		SNOW	EMSD		DP01	DP10
Month	Mean	Mean Max.	Mean Min	Heating Degree Days	Cooling Degree Days	Highest	High Date	Lowest	Low Date	Number of Days				Total	Greatest Observed		Snow, Sleet			Number of Days		
										Max >= 90	Max <= 32	Min <= 32	Min <= 0		Amount	Date	Total Fall	Max Depth	Max Date	>=.01	>=.10	>=1.0
Jan	53.6	67.4	39.8	362	8	80	27	22	05	0	0	8	0	1.14	0.41	12				8	4	0
Feb	57.6	68.7	46.4	224	9	81	26	21	13	0	0	3	0	4.57	1.75	19				12	9	1
Mar	67.7	79.8	55.5	37	120	89	19	40	06	0	0	0	0	4.44	2.50	04				5	5	1
Apr	69.0	82.5	55.6	29	150	93	30	39	24	3	0	0	0	1.93	0.94	22				8	4	0
May	75.1	87.1	63.1	0	313	94	27	53	20	11	0	0	0	6.76	2.50	29				12	8	2
Jun	76.9	86.7	67.1	0	341	94	30	60	03	12	0	0	0	17.10	5.30	26				12	10	4
Jul	83.2	93.9	72.6	0	547	97	27	69	13	27	0	0	0	1.86	0.91	16				12	4	0
Aug														8.74	1.54	16				17	14	2
Sep	78.6	88.3	69.0	0	409	94	02	61	24	10	0	0	0	5.75	2.18	21				13	9	2
Oct	70.0	80.0	59.9	37	191	89	08	41	31	0	0	0	0	2.95	0.90	15				10	6	0
Nov	57.4	68.7	46.1	227	8	83	05	33	26	0	0	0	0	0.34	0.29	06				3	1	0
Dec	56.6	67.7	45.4	263	9	79	11	26	29	0	0	6	0	2.41	0.70	29				10	5	0

Notes

(Blank) Data element not reported or missing.

+ Occurred on one or more previous dates during the month. The date in the Date field is the last day of occurrence.

A Accumulated amount.

X Monthly means or totals based on incomplete time series.

T Trace Amount.

Global Summary of the Month for 2013

Generated on 07/29/2019

Date	Temperature (F)										Precipitation (Inches)												
Elem ->	TAVG	TMAX	TMIN	HTDD	CLDD	EMXT		EMNT			DX90	DX32	DT32	DT00	PRCP	EMXP		SNOW	EMSD		DP01	DP10	DP1X
Month	Mean	Mean Max.	Mean Min	Heating Degree Days	Cooling Degree Days	Highest	High Date	Lowest	Low Date	Number of Days				Total	Greatest Observed		Snow, Sleet			Number of Days			
										Max >= 90	Max <= 32	Min <= 32	Min <= 0		Amount	Date	Total Fall	Max Depth	Max Date	>=.01	>=.10	>=1.0	
Jan	59.3	70.9	47.7	207	30	82	31	33	23	0	0	0	0	0.83	0.41	31				4	4	0	
Feb	55.8	68.3	43.2	263	5	82	01	26	18	0	0	4	0	7.87	3.00	26				10	6	3	
Mar	54.3	66.5	42.1	319	4	84	25	31	05	0	0	2	0	4.17	3.15	24				5	4	1	
Apr	68.0	79.7	56.4	27	103	89	19	48	06	0	0	0	0	6.46	1.37	30				9	8	4	
May	71.9	82.8	61.0	5	219	89	31	51	15	0	0	0	0	2.67	1.26	03				7	6	1	
Jun	80.0	89.3	70.7	0	449	95	14	67	01	17	0	0	0	9.29	2.08	07				19	14	3	
Jul	79.9	88.4	71.5	0	462	93	31	69	15	15	0	0	0	8.54	1.35	14				20	14	3	
Aug	80.8	89.7	71.9	0	475	96	14	69	29	18	0	0	0	4.69	0.90	18				15	12	0	
Sep	77.9	86.6	69.2	0	387	93	06	62	30	11	0	0	0	1.92	1.35	23				7	4	1	
Oct	68.5	79.1	57.9	36	138	88	08	44	27	0	0	0	0	0.95	0.90	23				2	1	0	
Nov	58.6	69.9	47.4	177	17	83	01	28	28	0	0	2	0	2.47	0.85	02				4	3	0	
Dec	57.7	69.2	46.3	242	23	82	06	34	26	0	0	0	0	2.80	1.05	15				7	6	1	

Notes

(Blank) Data element not reported or missing.

+ Occurred on one or more previous dates during the month. The date in the Date field is the last day of occurrence.

A Accumulated amount.

X Monthly means or totals based on incomplete time series.

T Trace Amount.

Global Summary of the Month for 2014

Generated on 07/29/2019

Date	Temperature (F)										Precipitation (Inches)											
	Elem ->	TAVG	TMAX	TMIN	HTDD	CLDD	EMXT		EMNT		DX90	DX32	DT32	DT00	PRCP	EMXP		SNOW	EMSD		DP01	DP10
Month	Mean	Mean Max.	Mean Min	Heating Degree Days	Cooling Degree Days	Highest	High Date	Lowest	Low Date	Number of Days				Total	Greatest Observed		Snow, Sleet			Number of Days		
										Max >= 90	Max <= 32	Min <= 32	Min <= 0		Amount	Date	Total Fall	Max Depth	Max Date	>=.01	>=.10	>=1.0
Jan	45.9	55.9	35.8	558	3	75	11	19	08	0	0	11	0	5.24	1.10	02				10	9	2
Feb	55.5	66.3	44.7	275	9	83	21	33	14	0	0	0	0	2.80	0.76	27				10	8	0
Mar	56.6	67.3	45.9	267	6	81	12	37	26	0	0	0	0	5.23	2.50	17				8	7	2
Apr	67.5	78.2	56.9	49	120	88	29	43	16	0	0	0	0	11.69	3.50	08				8	7	3
May	74.6	85.3	63.9	2	291	92	25	54	16	8	0	0	0	4.94	2.05	15				8	6	2
Jun	80.3	90.8	69.9	0	414	96	22	64	04	18	0	0	0	2.21	0.50	13				6	6	0
Jul	80.8	90.8	70.8	0	474	96	29	67	31	18	0	0	0	2.87	0.94	17				8	5	0
Aug	81.3	91.7	70.9	0	489	98	24	63	28	22	0	0	0	4.02	2.19	03				9	6	1
Sep	77.4	85.8	69.0	0	360	95	01	61	25	11	0	0	0	14.37	3.79	29				15	12	5
Oct	70.6	82.4	58.7	8	164	88	28	50	25	0	0	0	0	0.71	0.43	15				2	2	0
Dec	57.9	68.0	47.7	206	13	80	29	34	13	0	0	0	0	2.70	0.75	24				8	6	0

Notes

(Blank) Data element not reported or missing.

+ Occurred on one or more previous dates during the month. The date in the Date field is the last day of occurrence.

A Accumulated amount.

X Monthly means or totals based on incomplete time series.

T Trace Amount.

Global Summary of the Month for 2015

Generated on 07/29/2019

Date	Temperature (F)										Precipitation (Inches)											
	Elem ->	TAVG	TMAX	TMIN	HTDD	CLDD	EMXT	EMNT			DX90	DX32	DT32	DT00	PRCP	EMXP		SNOW	EMSD		DP01	DP10
Month	Mean	Mean Max.	Mean Min	Heating Degree Days	Cooling Degree Days	Highest	High Date	Lowest	Low Date	Number of Days				Total	Greatest Observed		Snow, Sleet			Number of Days		
										Max >= 90	Max <= 32	Min <= 32	Min <= 0		Amount	Date	Total Fall	Max Depth	Max Date	>=.01	>=.10	>=1.0
Mar	65.3	75.7	54.9	99	103	88	12	41	08	0	0	0	0	1.96	0.66	12				10	3	0
Apr	73.6	83.7	63.5	1	224	91	27	57	22	5	0	0	0	2.71	0.65	13				11	8	0
May	76.8	88.7	64.9	0	354	98	12	53	02	13	0	0	0	1.42	1.06	27				3	2	1
Jun	83.0	95.1	70.8	0	485	104	19	66	02	23	0	0	0	4.58	2.01	29				11	6	2
Jul	84.2	95.4	73.0	0	538	101	13	67	01	27	0	0	0	9.09	1.55	24				11	9	5
Aug	83.4	93.2	73.7	0	553	97	23	70	26	27	0	0	0	9.54	2.90	01				17	15	2
Sep	79.0	87.1	70.9	0	378	95	05	61	14	11	0	0	0	6.12	2.20	02	0.0	0	30	9	7	3
Oct	71.0	80.4	61.7	6	167	90	01	51	19	1	0	0	0	2.59	1.11	01				6	5	1
Nov		78.5				90	03			1	0			2.30	0.98	09				7	5	0
Dec	67.1	77.7	56.5	60	119	86	31	36	20	0	0	0	0	1.56	0.77	18				7	3	0

Notes

(Blank) Data element not reported or missing.

+ Occurred on one or more previous dates during the month. The date in the Date field is the last day of occurrence.

A Accumulated amount.

X Monthly means or totals based on incomplete time series.

T Trace Amount.

Global Summary of the Month for 2016

Generated on 07/29/2019

Date	Temperature (F)										Precipitation (Inches)												
Elem ->	TAVG	TMAX	TMIN	HTDD	CLDD	EMXT		EMNT			DX90	DX32	DT32	DT00	PRCP	EMXP		SNOW	EMSD		DP01	DP10	DP1X
Month	Mean	Mean Max.	Mean Min	Heating Degree Days	Cooling Degree Days	Highest	High Date	Lowest	Low Date	Number of Days				Total	Greatest Observed		Snow, Sleet			Number of Days			
										Max >= 90	Max <= 32	Min <= 32	Min <= 0		Amount	Date	Total Fall	Max Depth	Max Date	>=.01	>=.10	>=1.0	
Jan	52.8	63.2	42.5	326	10	86	01	31	25	0	0	0	2	0	3.88	1.32	17				12	6	1
Feb	57.1	68.6	45.5	258	27	85	03	36	19	0	0	0	0	0	3.98	1.50	05				6	6	2
Mar		78.2				87	17			0	0				1.79	0.52	28				8	5	0
Apr	70.0	81.5	58.6	10	146	91	30	50	19	2	0	0	0	0	4.21	2.01	02				7	5	2
May	75.5	88.7	62.3	3	288	96	12	50	06	16	0	0	0	0	1.89	0.90	20				5	2	0
Jun	83.1	94.5	71.7	0	506	102	26	64	22	22	0	0	0	0	14.20	5.25	29				12	8	5
Jul	85.5	97.5	73.5	0	614	101	31	70	17	28	0	0	0	0	4.28	1.35	01				11	7	1
Aug	84.2	95.3	73.2	0	596	101	01	68	27	31	0	0	0	0	4.19	0.78	11				17	10	0
Sep	80.1	90.5	69.7	0	424	96	12	60	09	25	0	0	0	0	2.95	2.03	02				8	4	1
Oct	71.1	83.2	59.0	13	195	92	04	44	24	2	0	0	0	0	2.80	2.12	08				4	3	1
Nov	62.6	76.7	48.4	107	43	88	01	34	22	0	0	0	0	0	0.01	0.01	10				1	0	0
Dec	59.9	71.8	48.1	181	39	84	01	32	31	0	0	1	0	0	3.39	1.66	06				12	6	1

Notes

(Blank) Data element not reported or missing.

+ Occurred on one or more previous dates during the month. The date in the Date field is the last day of occurrence.

A Accumulated amount.

X Monthly means or totals based on incomplete time series.

T Trace Amount.

FOLKSTON, GEORGIA

US USC00093465

Global Summary of the Month for 1986

Generated on 07/29/2019

Date	Temperature (F)										Precipitation (Inches)											
	Elem ->	TAVG	TMAX	TMIN	HTDD	CLDD	EMXT		EMNT		DX90	DX32	DT32	DT00	PRCP	EMXP		SNOW	EMSD		DP01	DP10
Month	Mean	Mean Max.	Mean Min	Heating Degree Days	Cooling Degree Days	Highest	High Date	Lowest	Low Date	Number of Days				Total	Greatest Observed		Snow, Sleet			Number of Days		
										Max >= 90	Max <= 32	Min <= 32	Min <= 0		Amount	Date	Total Fall	Max Depth	Max Date	>=.01	>=.10	>=1.0
Jan	52.9	65.6	40.3	325	0	75	18	17	28	0	0	6	0	5.11	1.43	10	0.0	0	31	10	9	1
Feb	60.2	72.8	47.6	154	28	83	22	27	14	0	0	3	0	7.02	2.35	10	0.0	0	28	9	6	3
Mar	62.7	76.1	49.3	116	69	89	13	30	23	0	0	1	0	5.06	2.44	14	0.0	0	31	8	5	2
Apr	68.2	84.8	51.5	40	122	97	28	39	23	7	0	0	0	0.36	0.18	21	0.0	0	30	1	1	0
May	74.9	89.1	60.7	0	298	98	26	47	11	16	0	0	0	3.74	1.93	20	0.0	0	31	4	3	2
Jun	81.9	94.1	69.7	0	507	100	10	65	23	28	0	0	0	4.06	0.66	18	0.0	0	30	13	12	0
Jul	84.7	96.5	72.9	0	570	102	21	67	06	28	0	0	0	5.95	1.18	13	0.0	0	31	12	11	2
Aug	82.3	94.1	70.6	0	520	101	02	62	31	26	0	0	0	9.93	3.90	20	0.0	0	31	15	11	3
Sep	80.3	91.3	69.3	0	459	98	28	65	19	22	0	0	0	2.10	0.59	06	0.0	0	30	7	5	0
Oct	72.1	83.1	61.1	23	228	96	02	40	21	9	0	0	0	2.44	0.69	30	0.0	0	31	10	4	0
Nov	68.0	77.1	58.8	48	133	88	09	40	22	0	0	0	0	8.23	3.60	18	0.0	0	30	13	10	2
Dec	56.3	65.6	46.9	263	14	82	09	36	07	0	0	0	0	4.69	1.03	10	0.0	0	31	13	8	1

Notes

(Blank) Data element not reported or missing.

+ Occurred on one or more previous dates during the month. The date in the Date field is the last day of occurrence.

A Accumulated amount.

X Monthly means or totals based on incomplete time series.

T Trace Amount.

Global Summary of the Month for 1987

Generated on 07/29/2019

Date	Temperature (F)										Precipitation (Inches)											
	Elem ->	TAVG	TMAX	TMIN	HTDD	CLDD	EMXT	EMNT	DX90	DX32	DT32	DT00	PRCP	EMXP	SNOW	EMSD	DP01	DP10	DP1X			
Month	Mean	Mean Max.	Mean Min	Heating Degree Days	Cooling Degree Days	Highest	High Date	Lowest	Low Date	Number of Days				Total	Greatest Observed		Snow, Sleet			Number of Days		
										Max >= 90	Max <= 32	Min <= 32	Min <= 0		Amount	Date	Total Fall	Max Depth	Max Date	>=.01	>=.10	>=1.0
Jan	52.2	63.1	41.3	389	2	74	19	27	27	0	0	7	0	7.98	2.27	22	0.0	0	31	14	12	3
Feb	54.3	65.5	43.2	300	1	76	17	26	10	0	0	2	0	6.59	1.94	21	0.0	0	28	11	7	3
Mar	61.6	73.4	49.7	147	45	85	25	34	13	0	0	0	0	5.96	1.43	26	0.0	0	31	13	9	1
Apr	62.4	77.6	47.3	138	61	92	23	33	01	2	0	0	0	0.64	0.42	04	0.0	0	30	3	2	0
May	73.7	85.9	61.4	1	270	92	21	50	01	9	0	0	0	2.90	1.37	24	0.0	0	31	5	4	2
Jun	80.1	92.0	68.1	0	452	97	13	59	09	24	0	0	0	5.89	1.25	24	0.0	0	30	11	11	2
Jul	82.1	94.2	70.0	0	513	101	24	66	23	27	0	0	0	7.33	1.07	31	0.0	0	31	12	11	1
Aug	83.9	95.5	72.2	0	566	101	30	65	23	26	0	0	0	5.78	2.65	13	0.0	0	31	13	8	2
Sep	78.4	89.4	67.5	0	349	95	19	56	26	12	0	0	0	2.00	0.78	12	0.0	0	30	8	4	0
Oct	64.1	77.5	50.6	69	45	87	20	36	29	0	0	0	0	0.05	0.03	10	0.0	0	31	2	0	0
Nov	63.1	74.8	51.5	117	63	84	10	28	22	0	0	4	0	2.33	1.10	17	0.0	0	30	9	6	1
Dec	57.5	70.6	44.4	223	23	83	26	26	18	0	0	5	0	0.69	0.29	15	0.0	0	31	8	2	0

Notes

(Blank) Data element not reported or missing.

+ Occurred on one or more previous dates during the month. The date in the Date field is the last day of occurrence.

A Accumulated amount.

X Monthly means or totals based on incomplete time series.

T Trace Amount.

Global Summary of the Month for 1988

Generated on 07/29/2019

Date	Temperature (F)										Precipitation (Inches)											
	Elem ->	TAVG	TMAX	TMIN	HTDD	CLDD	EMXT		EMNT		DX90	DX32	DT32	DT00	PRCP	EMXP		SNOW	EMSD		DP01	DP10
Month	Mean	Mean Max.	Mean Min	Heating Degree Days	Cooling Degree Days	Highest	High Date	Lowest	Low Date	Number of Days				Total	Greatest Observed		Snow, Sleet			Number of Days		
										Max >= 90	Max <= 32	Min <= 32	Min <= 0		Amount	Date	Total Fall	Max Depth	Max Date	>=.01	>=.10	>=1.0
Jan	48.5	59.2	37.8	481	2	80	20	22	28	0	0	10	0	4.27	1.74	21	0.0	0	31	9	8	1
Feb	53.8	67.5	40.1	305	12	82	04	20	07	0	0	6	0	9.02	4.56	19	0.0	0	29	7	7	2
Mar	60.3	73.9	46.7	157	22	84	24	28	16	0	0	2	0	5.52	3.10	25	0.0	0	31	9	7	2
Apr	69.4	83.7	55.0	27	142	94	23	38	13	2	0	0	0	1.74	0.55	12	0.0			8	7	0
May	72.5	87.1	58.0	1	219	95	22	48	03	13	0	0	0	4.78	1.81	01	0.0	0	31	8	5	2
Jun	78.0	91.1	64.9	0	365	102	25	57	12	16	0	0	0	5.72	2.94	07	0.0	0	30	7	5	3
Jul	82.1	94.6	69.7	0	464	100	17	64	08	22	0	0	0	4.14	1.84	11	0.0	0	31	7	5	1
Aug	82.1	93.3	71.0	0	481	98	21	69	27	25	0	0	0	10.58	4.57	01	0.0	0	31	12	9	4
Sep	79.1	88.5	69.7	0	395	95	24	62	28	13	0	0	0	6.36	1.28	01	0.0	0	30	16	10	2
Oct	67.4	80.7	54.1	33	103	91	02	42	23	1	0	0	0	3.03	2.10	03	0.0	0	31	4	2	1
Nov	64.7	77.0	52.4	74	66	89	19	32	29	0	0	1	0	3.53	0.88	05	0.0	0	30	7	5	0
Dec	54.4	67.9	40.9	321	7	81	31	25	19	0	0	7	0	1.25	1.15	11	0.0	0	31	3	1	1

Notes

(Blank) Data element not reported or missing.

+ Occurred on one or more previous dates during the month. The date in the Date field is the last day of occurrence.

A Accumulated amount.

X Monthly means or totals based on incomplete time series.

T Trace Amount.

Global Summary of the Month for 1989

Generated on 07/29/2019

Date	Temperature (F)										Precipitation (Inches)											
	Elem ->	TAVG	TMAX	TMIN	HTDD	CLDD	EMXT		EMNT		DX90	DX32	DT32	DT00	PRCP	EMXP		SNOW	EMSD		DP01	DP10
Month	Mean	Mean Max.	Mean Min	Heating Degree Days	Cooling Degree Days	Highest	High Date	Lowest	Low Date	Number of Days				Total	Greatest Observed		Snow, Sleet			Number of Days		
										Max >= 90	Max <= 32	Min <= 32	Min <= 0		Amount	Date	Total Fall	Max Depth	Max Date	>=.01	>=.10	>=1.0
Jan	60.2	72.8	47.6	154	16	83	15	29	06	0	0	1	0	0.63	0.35	22	0.0	0	31	6	2	0
Feb	58.8	73.7	44.0	220	48	86	06	19	24	0	0	7	0	1.87	0.74	22	0.0	0	28	3	3	0
Mar	65.2	78.3	52.0	115	121	89	18	34	09	0	0	0	0	4.20	2.78	23	0.0	0	31	9	3	1
Apr	68.1	82.1	54.1	44	132	95	29	37	12	3	0	0	0	1.46	0.41	15	0.0	0	30	8	7	0
May	74.2	87.5	60.9	8	293	99	27	44	08	11	0	0	0	1.62	0.80	10	0.0	0	31	5	4	0
Jun	81.0	93.7	68.3	0	481	99	04	64	01	27	0	0	0	6.66	1.50	18	0.0	0	30	15	11	3
Jul	82.3	93.4	71.1	0	518	99	09	66	27	27	0	0	0	11.54	3.90	06	0.0	0	31	14	9	4
Aug	81.7	92.6	70.8	0	499	100	07	63	12	24	0	0	0	6.18	1.55	10	0.0	0	31	14	11	2
Sep	78.4	88.8	67.9	0	401	96	16	59	25	16	0	0	0	4.92	1.31	28	0.0	0	30	17	12	1
Oct	70.4	81.6	59.1	51	218	93	06	34	21	6	0	0	0	1.80	0.94	01	0.0	0	31	4	3	0
Nov	63.0	77.1	49.0	124	67	88	09	30	17	0	0	2	0	0.89	0.70	23	0.0	0	30	5	2	0
Dec	48.5	62.4	34.6	465	2	79	07	14	24	0	0	12	0	4.65	1.47	19	0.0	0	26	10	7	1

Notes

(Blank) Data element not reported or missing.

+ Occurred on one or more previous dates during the month. The date in the Date field is the last day of occurrence.

A Accumulated amount.

X Monthly means or totals based on incomplete time series.

T Trace Amount.

Global Summary of the Month for 1990

Generated on 07/29/2019

Date	Temperature (F)										Precipitation (Inches)											
	Elem ->	TAVG	TMAX	TMIN	HTDD	CLDD	EMXT		EMNT		DX90	DX32	DT32	DT00	PRCP	EMXP		SNOW	EMSD		DP01	DP10
Month	Mean	Mean Max.	Mean Min	Heating Degree Days	Cooling Degree Days	Highest	High Date	Lowest	Low Date	Number of Days				Total	Greatest Observed		Snow, Sleet			Number of Days		
										Max >= 90	Max <= 32	Min <= 32	Min <= 0		Amount	Date	Total Fall	Max Depth	Max Date	>=.01	>=.10	>=1.0
Jan	59.0	72.9	45.2	189	9	82	29	27	14	0	0	0	0	3.30	0.76	21	0.0	0	31	10	8	0
Feb	63.4	75.0	51.8	101	57	85	15	35	27	0	0	0	0	3.81	1.06	10	0.0	0	28	11	7	1
Mar	65.7	79.7	51.7	50	74	89	16	35	22	0	0	0	0	4.25	2.88	31	0.0	0	31	5	4	1
Apr	67.8	82.5	53.1	41	122	94	30	39	08	3	0	0	0	0.70	0.26	28	0.0	0	30	5	2	0
May	76.2	90.6	61.8	0	335	100	03	49	11	17	0	0	0	0.79	0.22	29	0.0	0	31	6	4	0
Jun	81.0	94.2	67.7	0	479	101	30	60	14	28	0	0	0	2.96	1.95	03	0.0	0	30	8	5	1
Jul	83.5	95.7	71.3	0	574	104	07	67	31	28	0	0	0	6.41	1.08	20	0.0	0	31	16	12	2
Aug	82.7	95.3	70.1	0	532	101	01	65	12	29	0	0	0	5.64	2.20	14	0.0	0	31	8	7	2
Sep	79.1	92.1	66.1	0	381	98	08	51	24	21	0	0	0	1.33	0.42	05	0.0	0	30	6	3	0
Oct	71.6	84.1	59.1	43	215	94	05	37	27	7	0	0	0	6.75	2.30	12	0.0	0	31	8	5	3
Nov														1.30			0.0	0	30			
Dec	60.7	72.3	49.0	175	49	82	29	28	05	0	0	3	0	1.19	0.27	07	0.0	0	31	8	5	0

Notes

(Blank) Data element not reported or missing.

+ Occurred on one or more previous dates during the month. The date in the Date field is the last day of occurrence.

A Accumulated amount.

X Monthly means or totals based on incomplete time series.

T Trace Amount.

Global Summary of the Month for 1991

Generated on 07/29/2019

Date	Temperature (F)										Precipitation (Inches)											
	Elem ->	TAVG	TMAX	TMIN	HTDD	CLDD	EMXT		EMNT		DX90	DX32	DT32	DT00	PRCP	EMXP		SNOW	EMSD		DP01	DP10
Month	Mean	Mean Max.	Mean Min	Heating Degree Days	Cooling Degree Days	Highest	High Date	Lowest	Low Date	Number of Days				Total	Greatest Observed		Snow, Sleet			Number of Days		
										Max >= 90	Max <= 32	Min <= 32	Min <= 0		Amount	Date	Total Fall	Max Depth	Max Date	>=.01	>=.10	>=1.0
Jan	56.7	66.1	47.4	254	15	80	30	28	23	0	0	3	0	10.53	2.80	20	0.0	0	31	15	11	3
Feb	58.8	71.2	46.4	196	22	85	21	22	17	0	0	3	0	0.91	0.55	14	0.0	0	28	4	3	0
Mar	65.0	78.3	51.6	100	99	89	27	34	11	0	0	0	0	8.38	2.83	02	0.0	0	31	10	6	2
Apr	72.0	83.5	60.5	9	218	95	29	46	02	3	0	0	0	4.19	1.22	09	0.0	0	30	15	7	1
May	78.2	89.6	66.9	0	397	95	29	58	03	16	0	0	0	6.27	3.45	24	0.0	0	31	16	11	1
Jun	79.9	90.8	69.0	0	402	96	24	59	08	20	0	0	0	12.26	4.65	05	0.0	0	30	16	12	4
Jul	83.3	93.9	72.6	0	554	100	14	68	17	29	0	0	0	13.70	3.49	17	0.0	0	31	20	13	3
Aug	82.1	92.8	71.5	0	532	97	11	65	21	27	0	0	0	7.15	1.24	24	0.0	0	31	14	11	4
Sep	78.6	89.7	67.5	0	409	98	14	57	27	19	0	0	0	2.11	0.55	26	0.0	0	30	9	7	0
Oct	69.9	82.0	57.8	16	169	88	23	43	17	0	0	0	0	3.33	2.03	02	0.0	0	31	4	2	2
Nov	58.8	70.6	47.0	223	38	84	30	27	25	0	0	1	0	0.35	0.10	21	0.0	0	30	9	1	0
Dec	57.3	69.3	45.3	278	38	82	14	26	17	0	0	6	0	1.37	0.45	04	0.0	0	31	10	4	0

Notes

(Blank) Data element not reported or missing.

+ Occurred on one or more previous dates during the month. The date in the Date field is the last day of occurrence.

A Accumulated amount.

X Monthly means or totals based on incomplete time series.

T Trace Amount.

Global Summary of the Month for 1992

Generated on 07/29/2019

Date	Temperature (F)										Precipitation (Inches)											
	Elem ->	TAVG	TMAX	TMIN	HTDD	CLDD	EMXT		EMNT		DX90	DX32	DT32	DT00	PRCP	EMXP		SNOW	EMSD		DP01	DP10
Month	Mean	Mean Max.	Mean Min	Heating Degree Days	Cooling Degree Days	Highest	High Date	Lowest	Low Date	Number of Days				Total	Greatest Observed		Snow, Sleet			Number of Days		
										Max >= 90	Max <= 32	Min <= 32	Min <= 0		Amount	Date	Total Fall	Max Depth	Max Date	>=.01	>=.10	>=1.0
Jan	52.4	64.5	40.3	376	0	73	22	21	17	0	0	9	0	5.24	1.19	14	0.0	0	31	14	9	1
Feb	57.8	69.7	45.9	235	26	78	16	26	09	0	0	2	0	1.76	0.79	06	0.0	0	29	14	4	0
Mar	60.2	74.7	45.7	176	27	84	19	31	17	0	0	1	0	4.31	0.88	25	0.0	0	31	11	9	0
Apr	65.5	80.7	50.3	59	89	90	25	35	04	1	0	0	0	3.40	2.13	21	0.0	0	30	6	4	1
May	71.3	86.1	56.6	16	211	94	26	38	08	8	0	0	0	1.59	1.10	14	0.0	0	31	6	4	1
Jun	79.0	91.4	66.6	0	420	97	21	56	01	24	0	0	0	10.91	3.63	29	0.0	0	30	16	13	3
Jul	81.7	94.8	68.5	0	517	100	12	65	20	31	0	0	0	7.63	2.38	23	0.0	0	31	12	8	3
Aug	79.4	92.1	66.8	0	447	99	27	61	31	26	0	0	0	11.83	2.93	19	0.0	0	31	21	14	4
Sep	76.8	88.5	65.0	0	342	95	26	60	14	13	0	0	0	2.87	1.36	05	0.0	0	30	12	7	1
Oct	67.4	79.2	55.5	31	100	85	27	44	24	0	0	0	0	5.98	2.62	04	0.0	0	31	7	5	2
Nov	63.1	73.3	52.9	151	95	86	04	33	30	0	0	0	0	2.27	0.45	21	0.0	0	30	11	7	0
Dec	56.5	68.2	44.9	280	18	79	23	31	13	0	0	3	0	0.78	0.73	10	0.0	0	31	4	1	0

Notes

(Blank) Data element not reported or missing.

+ Occurred on one or more previous dates during the month. The date in the Date field is the last day of occurrence.

A Accumulated amount.

X Monthly means or totals based on incomplete time series.

T Trace Amount.

Global Summary of the Month for 1993

Generated on 07/29/2019

Date	Temperature (F)										Precipitation (Inches)												
Elem ->	TAVG	TMAX	TMIN	HTDD	CLDD	EMXT		EMNT			DX90	DX32	DT32	DT00	PRCP	EMXP		SNOW	EMSD		DP01	DP10	DP1X
Month	Mean	Mean Max.	Mean Min	Heating Degree Days	Cooling Degree Days	Highest	High Date	Lowest	Low Date	Number of Days				Total	Greatest Observed		Snow, Sleet			Number of Days			
										Max >= 90	Max <= 32	Min <= 32	Min <= 0		Amount	Date	Total Fall	Max Depth	Max Date	>=.01	>=.10	>=1.0	
Jan	58.5	68.5	48.6	225	24	79	05	31	28	0	0	0	1	0	6.91	1.61	08	0.0	0	31	19	11	2
Feb	53.8	65.3	42.2	299	0	74	12	26	19	0	0	0	2	0	2.01	0.85	07	0.0	0	28	10	6	0
Mar	60.0	73.2	46.9	192	38	88	30	25	15	0	0	0	3	0	4.05	1.34	26	0.0	0	31	11	6	1
Apr	63.9	80.1	47.8	91	60	89	14	35	24	0	0	0	0	0	0.85	0.50	05	0.0	0	30	5	2	0
May	73.5	87.3	59.7	1	264	93	19	47	22	12	0	0	0	0	1.42	1.22	05	0.0	0	31	4	2	1
Jun	80.5	93.9	67.1	0	448	100	12	57	18	24	0	0	0	0	4.70	1.84	27	0.0	0	30	8	7	1
Jul	83.7	97.1	70.3	0	580	101	30	56	14	31	0	0	0	0	4.65	1.45	30	0.0	0	31	13	7	2
Aug	82.2	94.5	69.9	0	519	100	19	65	12	26	0	0	0	0	1.98	0.90	20	0.0	0	31	7	3	0
Sep	79.0	91.0	67.0	0	420	96	04	50	30	23	0	0	0	0	4.92	1.75	08	0.0	0	30	10	5	3
Oct	68.6	80.2	57.0	31	140	89	22	39	13	0	0	0	0	0	6.80	3.25	30	0.0	0	31	9	7	1
Nov	61.4	72.9	49.8	162	52	86	17	29	01	0	0	0	2	0	5.55	2.30	06	0.0	0	30	7	5	3
Dec	50.7	63.6	37.9	442	0	78	04	24	26	0	0	0	6	0	2.02	0.92	21	0.0	0	31	8	6	0

Notes

(Blank) Data element not reported or missing.

+ Occurred on one or more previous dates during the month. The date in the Date field is the last day of occurrence.

A Accumulated amount.

X Monthly means or totals based on incomplete time series.

T Trace Amount.

Global Summary of the Month for 1994

Generated on 07/29/2019

Date	Temperature (F)										Precipitation (Inches)												
Elem ->	TAVG	TMAX	TMIN	HTDD	CLDD	EMXT		EMNT			DX90	DX32	DT32	DT00	PRCP	EMXP		SNOW	EMSD		DP01	DP10	DP1X
Month	Mean	Mean Max.	Mean Min	Heating Degree Days	Cooling Degree Days	Highest	High Date	Lowest	Low Date	Number of Days				Total	Greatest Observed		Snow, Sleet			Number of Days			
										Max >= 90	Max <= 32	Min <= 32	Min <= 0		Amount	Date	Total Fall	Max Depth	Max Date	>=.01	>=.10	>=1.0	
Jan	51.3	64.3	38.3	424	0	76	25	21	22	0	0	12	0	9.12	1.69	29	0.0	0	31	12	11	5	
Feb	59.7	72.5	47.0	183	35	83	10	25	03	0	0	5	0	1.83	1.09	06	0.0	0	28	6	2	1	
Mar	63.6	77.4	49.8	114	71	89	28	33	17	0	0	0	0	5.81	3.69	02	0.0	0	31	8	4	2	
Apr	69.3	83.9	54.8	19	150	91	16	40	02	1	0	0	0	0.80	0.63	13	0.0	0	30	5	1	0	
May	74.2	87.5	61.0	6	292	94	15	49	22	11	0	0	0	1.49	0.95	04	0.0	0	31	5	3	0	
Jun	80.3	91.5	69.1	0	460	95	30	63	14	23	0	0	0	7.65	1.75	05	0.0	0	30	21	13	1	
Jul	81.8	93.3	70.4	0	522	99	19	66	28	28	0	0	0	11.11	1.99	04	0.0	0	31	21	18	3	
Aug	80.1	90.8	69.4	0	468	97	31	65	28	23	0	0	0	4.33	1.30	06	0.0	0	31	14	9	1	
Sep	76.5	87.9	65.1	0	345	96	02	57	28	11	0	0	0	3.21	1.35	17	0.0	0	30	9	7	1	
Oct	70.0	81.3	58.6	16	171	88	10	46	29	0	0	0	0	7.44	2.72	11	0.0	0	31	12	8	3	
Nov	66.9	77.9	56.0	46	107	85	06	36	24	0	0	0	0	1.58	0.67	21	0.0	0	30	8	4	0	
Dec	56.7	66.9	46.5	266	9	83	04	33	20	0	0	0	0	2.81	0.75	22	0.0	0	31	8	5	0	

Notes

(Blank) Data element not reported or missing.

+ Occurred on one or more previous dates during the month. The date in the Date field is the last day of occurrence.

A Accumulated amount.

X Monthly means or totals based on incomplete time series.

T Trace Amount.

Global Summary of the Month for 1995

Generated on 07/29/2019

Date	Temperature (F)										Precipitation (Inches)											
	Elem ->	TAVG	TMAX	TMIN	HTDD	CLDD	EMXT		EMNT		DX90	DX32	DT32	DT00	PRCP	EMXP		SNOW	EMSD		DP01	DP10
Month	Mean	Mean Max.	Mean Min	Heating Degree Days	Cooling Degree Days	Highest	High Date	Lowest	Low Date	Number of Days				Total	Greatest Observed		Snow, Sleet			Number of Days		
										Max >= 90	Max <= 32	Min <= 32	Min <= 0		Amount	Date	Total Fall	Max Depth	Max Date	>=.01	>=.10	>=1.0
Jan	53.2	65.4	41.0	374	7	78	14	26	07	0	0	7	0	3.20	1.06	15	0.0	0	31	8	4	1
Feb	55.3	67.8	42.7	294	22	82	17	20	09	0	0	6	0	1.72	0.58	12	0.0	0	28	8	4	0
Mar	64.9	77.9	51.9	78	75	88	24	31	10	0	0	1	0	3.35	0.91	08	0.0	0	31	11	6	0
Apr	69.6	84.3	55.0	21	160	94	24	44	28	7	0	0	0	1.60	1.19	06	0.0	0	30	5	3	1
May	76.7	90.6	62.7	0	362	97	17	46	03	19	0	0	0	1.85	1.03	20	0.0	0	31	5	4	1
Jun	79.3	91.4	67.2	0	429	99	10	54	15	18	0	0	0	5.84	1.24	02	0.0	0	30	12	10	2
Jul	82.2	94.8	69.7	0	534	99	22	65	17	29	0	0	0	6.53	1.49	17	0.0	0	31	19	12	3
Aug	81.5	92.3	70.7	0	511	101	14	66	31	23	0	0	0	9.65	2.50	24	0.0	0	31	10	8	4
Sep	77.2	87.8	66.5	0	356	96	15	58	26	11	0	0	0	8.75	3.76	24	0.0	0	30	11	8	4
Oct	71.4	83.2	59.7	18	208	93	05	41	29	3	0	0	0	3.35	3.00	15	0.0	0	31	7	2	1
Nov	58.2	72.1	44.3	242	38	87	02	29	22	0	0	4	0	3.11	0.69	02	0.0	0	30	7	6	0
Dec	52.8	64.9	40.8	377	13	80	16	24	25	0	0	11	0	1.36	0.62	19	0.0	0	31	7	4	0

Notes

(Blank) Data element not reported or missing.

+ Occurred on one or more previous dates during the month. The date in the Date field is the last day of occurrence.

A Accumulated amount.

X Monthly means or totals based on incomplete time series.

T Trace Amount.

Global Summary of the Month for 1996

Generated on 07/29/2019

Date	Temperature (F)										Precipitation (Inches)											
	Elem ->	TAVG	TMAX	TMIN	HTDD	CLDD	EMXT	EMNT	DX90	DX32	DT32	DT00	PRCP	EMXP	SNOW	EMSD	DP01	DP10	DP1X			
Month	Mean	Mean Max.	Mean Min	Heating Degree Days	Cooling Degree Days	Highest	High Date	Lowest	Low Date	Number of Days				Total	Greatest Observed		Snow, Sleet			Number of Days		
										Max >= 90	Max <= 32	Min <= 32	Min <= 0		Amount	Date	Total Fall	Max Depth	Max Date	>=.01	>=.10	>=1.0
Jan	52.7	66.0	39.3	390	7	79	31	19	09	0	0	10	0	1.65	0.70	01	0.0	0	31	9	3	0
Feb	56.7	71.6	41.9	259	19	85	27	13	05	0	0	7	0	1.09	0.58	03	0.0	0	29	5	3	0
Mar	56.7	70.6	42.9	284	33	83	06	21	09	0	0	7	0	7.26	2.90	18	0.0	0	31	12	8	2
Apr	67.9	83.3	52.6	58	146	91	28	35	10	7	0	0	0	2.52	1.60	30	0.0	0	30	7	4	1
May	77.4	92.1	62.7	4	388	103	10	45	01	22	0	0	0	3.55	2.23	21	0.0	0	31	2	2	2
Jun	80.1	92.5	67.7	0	453	101	25	57	03	21	0	0	0	4.30	1.47	15	0.0	0	30	10	8	1
Jul	83.7	95.0	72.4	0	581	106	28	68	30	27	0	0	0	5.17	1.44	06	0.0	0	31	12	11	1
Aug	79.9	90.9	69.0	0	463	97	01	65	15	22	0	0	0	7.22	1.94	31	0.0	0	31	15	11	2
Sep	78.0	89.9	66.0	0	389	95	21	52	24	19	0	0	0	7.09	3.05	30	0.0	0	30	9	8	2
Oct	69.5	81.0	58.0	15	155	89	29	41	20	0	0	0	0	7.93	4.00	07	0.0	0	31	6	4	2
Nov	60.8	73.5	48.1	171	45	87	07	34	11	0	0	0	0	1.39	1.04	08	0.0	0	30	6	2	1
Dec	55.9	68.6	43.3	277	7	79	31	24	21	0	0	4	0	3.15	1.15	01	0.0	0	31	7	5	1

Notes

(Blank) Data element not reported or missing.

+ Occurred on one or more previous dates during the month. The date in the Date field is the last day of occurrence.

A Accumulated amount.

X Monthly means or totals based on incomplete time series.

T Trace Amount.

Global Summary of the Month for 1997

Generated on 07/29/2019

Date	Temperature (F)										Precipitation (Inches)												
Elem ->	TAVG	TMAX	TMIN	HTDD	CLDD	EMXT		EMNT			DX90	DX32	DT32	DT00	PRCP	EMXP		SNOW	EMSD		DP01	DP10	DP1X
Month	Mean	Mean Max.	Mean Min	Heating Degree Days	Cooling Degree Days	Highest	High Date	Lowest	Low Date	Number of Days				Total	Greatest Observed		Snow, Sleet			Number of Days			
										Max >= 90	Max <= 32	Min <= 32	Min <= 0		Amount	Date	Total Fall	Max Depth	Max Date	>=.01	>=.10	>=1.0	
Jan	55.5	68.9	42.0	304	20	84	28	20	18	0	0	0	7	0	3.39	1.33	09	0.0	0	31	8	6	1
Feb	60.8	74.1	47.4	150	38	86	27	33	17	0	0	0	0	0	2.45	0.58	08	0.0	0	28	8	7	0
Mar	68.8	82.1	55.6	24	135	88	05	35	07	0	0	0	0	0	1.13	0.58	21	0.0	0	31	6	2	0
Apr	66.7	81.2	52.1	45	95	88	23	39	19	0	0	0	0	0	6.01	1.60	28	0.0	0	30	10	8	3
May	73.2	86.5	60.0	2	257	92	31	45	05	9	0	0	0	0	4.92	1.57	12	0.0	0	31	11	9	2
Jun	77.6	88.7	66.5	0	378	97	27	58	03	17	0	0	0	0	1.75	0.49	18	0.0	0	30	16	5	0
Jul	83.0	95.3	70.6	0	556	101	05	63	14	29	0	0	0	0	3.99	1.18	10	0.0	0	31	13	9	1
Aug	81.1	92.9	69.4	0	486	99	19	61	26	23	0	0	0	0	7.97	4.50	01	0.0	0	31	11	11	1
Sep	79.3	90.9	67.7	0	430	98	21	59	06	18	0	0	0	0	1.91	0.76	27	0.0	0	30	6	4	0
Oct	69.6	82.1	57.1	39	178	91	01	40	28	4	0	0	0	0	6.15	4.62	27	0.0	0	31	7	3	1
Nov	60.6	73.3	47.9	165	42	83	22	32	18	0	0	2	0	0	3.12	0.91	01	0.0	0	30	5	5	0
Dec	55.1	67.0	43.1	322	15	82	10	30	08	0	0	4	0	0	7.15	1.50	27	0.0	0	31	15	11	3

Notes

(Blank) Data element not reported or missing.

+ Occurred on one or more previous dates during the month. The date in the Date field is the last day of occurrence.

A Accumulated amount.

X Monthly means or totals based on incomplete time series.

T Trace Amount.

Global Summary of the Month for 1998

Generated on 07/29/2019

Date	Temperature (F)										Precipitation (Inches)												
	Elem ->	TAVG	TMAX	TMIN	HTDD	CLDD	EMXT		EMNT		DX90	DX32	DT32	DT00	PRCP	EMXP		SNOW	EMSD		DP01	DP10	DP1X
Month	Mean	Mean Max.	Mean Min	Heating Degree Days	Cooling Degree Days	Highest	High Date	Lowest	Low Date	Number of Days				Total	Greatest Observed		Snow, Sleet			Number of Days			
										Max >= 90	Max <= 32	Min <= 32	Min <= 0		Amount	Date	Total Fall	Max Depth	Max Date	>=.01	>=.10	>=1.0	
Jan	56.7	68.9	44.5	286	29	81	07	25	01	0	0	0	4	0	5.99	2.32	23	0.0	0	31	9	7	2
Feb	57.4	69.7	45.1	209	4	85	27	34	01	0	0	0	0	0	11.78	3.30	17	0.0	0	28	13	9	4
Mar	61.1	76.4	45.9	171	62	90	27	26	13	1	0	6	0	0	4.79	2.10	19	0.0	0	31	8	5	2
Apr	69.6	83.5	55.7	19	158	89	20	41	06	0	0	0	0	0	4.72	2.05	07	0.0	0	30	4	4	3
May	78.8	92.2	65.4	0	427	98	21	58	06	23	0	0	0	0	0.15	0.05	19	0.0	0	31	3	0	0
Jun	85.0	99.5	70.6	0	600	104	23	57	09	29	0	0	0	0	2.31	1.15	28	0.0	0	30	5	3	1
Jul	84.3	95.6	73.1	0	540	101	09	68	26	26	0	0	0	0	9.10	2.77	14	0.0	0	31	18	10	2
Aug	82.5	93.7	71.3	0	543	101	28	66	06	27	0	0	0	0	8.07	1.90	08	0.0	0	31	16	10	2
Sep	79.6	88.9	70.4	0	411	95	05	59	11	14	0	0	0	0	9.29	3.60	30	0.0	0	30	12	8	2
Oct	72.5	84.9	60.1	15	231	90	07	43	26	4	0	0	0	0	3.23	1.94	04	0.0	0	31	6	4	1
Nov	67.5	78.5	56.6	43	114	87	12	41	28	0	0	0	0	0	0.55	0.24	22	0.0	0	30	4	3	0
Dec	59.8	71.2	48.3	188	39	84	07	28	31	0	0	3	0	0	0.92	0.43	26	0.0	0	31	6	3	0

Notes

(Blank) Data element not reported or missing.

+ Occurred on one or more previous dates during the month. The date in the Date field is the last day of occurrence.

A Accumulated amount.

X Monthly means or totals based on incomplete time series.

T Trace Amount.

Global Summary of the Month for 1999

Generated on 07/29/2019

Date	Temperature (F)										Precipitation (Inches)											
	Elem ->	TAVG	TMAX	TMIN	HTDD	CLDD	EMXT	EMNT			DX90	DX32	DT32	DT00	PRCP	EMXP		SNOW	EMSD		DP01	DP10
Month	Mean	Mean Max.	Mean Min	Heating Degree Days	Cooling Degree Days	Highest	High Date	Lowest	Low Date	Number of Days				Total	Greatest Observed		Snow, Sleet			Number of Days		
										Max >= 90	Max <= 32	Min <= 32	Min <= 0		Amount	Date	Total Fall	Max Depth	Max Date	>=.01	>=.10	>=1.0
Jan	58.4	72.0	44.9	216	27	82	23	19	06	0	0	6	0	6.79	3.04	24	0.0	0	31	9	7	3
Feb	59.3	72.7	45.9	166	20	82	08	27	15	0	0	5	0	2.03	1.02	01	0.0	0	28	8	4	1
Mar	60.0	75.3	44.6	175	19	84	25	32	05	0	0	1	0	0.87	0.66	14	0.0	0	31	4	2	0
Apr	72.2	85.2	59.2	34	249	93	25	40	18	12	0	0	0	0.94	0.24	17	0.0	0	30	7	5	0
May	73.6	86.9	60.4	13	280	94	07	49	03	11	0	0	0	0.61	0.30	07	0.0	0	31	10	1	0
Jun	79.1	89.8	68.4	0	424	98	05	62	09	16	0	0	0	7.50	3.41	14	0.0	0	30	14	9	1
Jul	83.6	95.1	72.1	0	576	102	31	68	08	28	0	0	0	5.31	1.63	02	0.0	0	31	14	7	2
Aug	84.5	96.0	73.0	0	605	104	02	68	31	31	0	0	0	9.25	4.36	15	0.0	0	31	11	9	2
Sep	78.2	89.2	67.1	0	395	98	06	55	23	16	0	0	0	7.89	3.79	27	0.0	0	30	12	10	2
Oct	70.8	81.9	59.8	38	208	91	12	37	25	2	0	0	0	1.07	0.34	04	0.0	0	31	8	3	0
Nov	62.8	75.6	50.1	105	40	82	01	32	04	0	0	1	0	1.38	0.72	02	0.0	0	30	6	3	0
Dec	54.7	66.4	42.9	322	10	79	06	24	26	0	0	6	0	1.09	0.53	06	0.0	0	31	5	3	0

Notes

(Blank) Data element not reported or missing.

+ Occurred on one or more previous dates during the month. The date in the Date field is the last day of occurrence.

A Accumulated amount.

X Monthly means or totals based on incomplete time series.

T Trace Amount.

Global Summary of the Month for 2000

Generated on 07/29/2019

Date	Temperature (F)										Precipitation (Inches)											
	Elem ->	TAVG	TMAX	TMIN	HTDD	CLDD	EMXT		EMNT		DX90	DX32	DT32	DT00	PRCP	EMXP		SNOW	EMSD		DP01	DP10
Month	Mean	Mean Max.	Mean Min	Heating Degree Days	Cooling Degree Days	Highest	High Date	Lowest	Low Date	Number of Days				Total	Greatest Observed		Snow, Sleet			Number of Days		
										Max >= 90	Max <= 32	Min <= 32	Min <= 0		Amount	Date	Total Fall	Max Depth	Max Date	>=.01	>=.10	>=1.0
Jan	53.1	65.1	41.1	379	9	80	04	22	27	0	0	8	0	2.24	1.10	24	0.0	0	31	11	6	1
Feb	57.0	71.8	42.3	247	16	82	27	24	06	0	0	5	0	2.17	0.88	28	0.0	0	29	4	4	0
Mar	65.1	79.5	50.7	57	61	89	30	33	13	0	0	0	0	4.01	1.06	27	0.0	0	31	7	7	1
Apr	66.0	79.9	52.1	55	86	89	21	37	09	0	0	0	0	4.64	2.89	25	0.0	0	30	8	6	1
May	77.2	90.4	63.9	0	378	97	29	49	01	17	0	0	0	0.21	0.18	29	0.0	0	31	3	1	0
Jun	80.5	93.0	67.9	0	464	101	04	58	01	23	0	0	0	4.84	1.28	20	0.0	0	30	14	9	2
Jul	82.3	94.2	70.4	0	536	103	21	63	04	26	0	0	0	4.33	1.32	29	0.0	0	31	10	6	2
Aug	82.0	93.5	70.6	0	527	98	19	67	26	28	0	0	0	6.86	2.66	26	0.0	0	31	14	7	3
Sep	78.4	87.9	69.0	0	403	95	15	59	28	14	0	0	0	7.59	1.68	09	0.0	0	30	16	12	4
Oct	67.9	81.9	54.0	41	132	95	07	39	10	2	0	0	0	0.37	0.23	07	0.0	0	31	3	2	0
Nov	59.6	72.3	46.8	219	56	86	09	24	22	0	0	4	0	1.55	0.98	25	0.0	0	30	5	3	0
Dec	49.5	61.4	37.7	485	6	80	15	19	31	0	0	16	0	2.74	1.29	29	0.0	0	31	9	4	1

Notes

(Blank) Data element not reported or missing.

+ Occurred on one or more previous dates during the month. The date in the Date field is the last day of occurrence.

A Accumulated amount.

X Monthly means or totals based on incomplete time series.

T Trace Amount.

Global Summary of the Month for 2002

Generated on 07/29/2019

Date	Temperature (F)										Precipitation (Inches)											
	Elem ->	TAVG	TMAX	TMIN	HTDD	CLDD	EMXT	EMNT			DX90	DX32	DT32	DT00	PRCP	EMXP		SNOW	EMSD		DP01	DP10
Month	Mean	Mean Max.	Mean Min	Heating Degree Days	Cooling Degree Days	Highest	High Date	Lowest	Low Date	Number of Days				Total	Greatest Observed		Snow, Sleet			Number of Days		
										Max >= 90	Max <= 32	Min <= 32	Min <= 0		Amount	Date	Total Fall	Max Depth	Max Date	>=.01	>=.10	>=1.0
Jan	55.4	66.9	43.9	318	35	83	31	21	05	0	0	7	0	3.55	1.30	15	0.0	0	31	14	6	1
Feb	55.7	69.4	41.9	273	12	85	02	22	28	0	0	2	0	1.10	0.67	07	0.0	0	28	5	2	0
Mar	65.3	79.1	51.5	104	123	91	19	23	05	2	0	2	0	6.76	5.02	03	0.0	0	31	6	4	1
Apr	73.2	85.7	60.7	11	257	94	22	42	06	8	0	0	0	0.71	0.21	12	0.0	0	30	7	4	0
May	75.0	88.7	61.2	8	317	94	18	47	20	18	0	0	0	1.47	1.02	18	0.0	0	31	3	3	1
Jun	80.2	91.0	69.3	0	438	101	04	60	16	20	0	0	0	4.21	0.87	27	0.0	0	30	17	7	0
Jul	82.4	94.2	70.7	0	540	102	20	65	02	28	0	0	0	4.78	2.35	04	0.0	0	31	11	7	1
Aug	81.3	92.0	70.6	0	505	99	07	62	09	23	0	0	0	9.05	2.19	14	0.0	0	31	14	11	4
Sep	81.1	90.5	71.7	0	483	97	12	66	10	20	0	0	0	5.38	1.35	25	0.0	0	30	13	7	1
Oct	74.3	84.7	63.9	9	299	95	08	46	18	7	0	0	0	3.06	1.39	09	0.0	0	31	11	6	1
Nov	59.8	72.7	46.8	212	54	88	12	28	29	0	0	3	0	4.17	1.41	12	0.0	0	30	7	6	1
Dec	53.1	65.1	41.2	370	2	76	20	30	27	0	0	3	0	5.56	1.89	10	0.0	0	31	10	8	2

Notes

(Blank) Data element not reported or missing.

+ Occurred on one or more previous dates during the month. The date in the Date field is the last day of occurrence.

A Accumulated amount.

X Monthly means or totals based on incomplete time series.

T Trace Amount.

Global Summary of the Month for 2003

Generated on 07/29/2019

Date	Temperature (F)										Precipitation (Inches)											
	Elem ->	TAVG	TMAX	TMIN	HTDD	CLDD	EMXT	EMNT	DX90	DX32	DT32	DT00	PRCP	EMXP	SNOW	EMSD	DP01	DP10	DP1X			
Month	Mean	Mean Max.	Mean Min	Heating Degree Days	Cooling Degree Days	Highest	High Date	Lowest	Low Date	Number of Days				Total	Greatest Observed		Snow, Sleet			Number of Days		
										Max >= 90	Max <= 32	Min <= 32	Min <= 0		Amount	Date	Total Fall	Max Depth	Max Date	>=.01	>=.10	>=1.0
Jan	49.2	62.1	36.3	492	1	75	31	16	24	0	0	13	0	1.27	1.20	01	0.0	0	31	4	1	1
Feb	56.4	69.0	43.9	241	9	80	28	31	11	0	0	1	0	6.67	2.38	27	0.0	0	28	9	8	2
Mar	66.3	76.9	55.7	63	104	89	21	38	31	0	0	0	0	7.30	1.36	02	0.0	0	31	16	13	2
Apr	67.8	80.6	55.1	46	131	88	08	34	01	0	0	0	0	3.50	1.79	09	0.0	0	30	5	4	1
May	77.3	89.1	65.6	0	382	94	18	58	13	14	0	0	0	4.94	1.64	19	0.0	0	31	12	6	2
Jun	80.6	91.0	70.1	0	467	96	11	63	02	21	0	0	0	6.22	1.09	04	0.0	0	30	16	7	3
Jul	82.0	92.4	71.6	0	526	97	12	68	26	24	0	0	0	5.31	1.74	05	0.0	0	31	17	9	1
Aug	81.5	91.0	72.0	0	496	95	28	68	03	22	0	0	0	9.46	1.83	05	0.0	0	31	18	16	2
Sep	77.5	87.7	67.4	0	376	92	23	58	30	12	0	0	0	3.18	1.40	06	0.0	0	30	8	5	1
Oct	70.7	81.3	60.1	2	178	87	06	49	16	0	0	0	0	3.65	0.86	27	0.0	0	31	9	7	0
Nov	66.7	79.7	53.6	83	133	89	05	27	30	0	0	1	0	1.04	0.49	19	0.0	0	30	7	2	0
Dec	52.3	65.8	38.8	396	2	77	30	24	21	0	0	11	0	1.13	0.74	14	0.0	0	31	7	2	0

Notes

(Blank) Data element not reported or missing.

+ Occurred on one or more previous dates during the month. The date in the Date field is the last day of occurrence.

A Accumulated amount.

X Monthly means or totals based on incomplete time series.

T Trace Amount.

Global Summary of the Month for 2004

Generated on 07/29/2019

Date	Temperature (F)										Precipitation (Inches)											
	Elem ->	TAVG	TMAX	TMIN	HTDD	CLDD	EMXT		EMNT		DX90	DX32	DT32	DT00	PRCP	EMXP		SNOW	EMSD		DP01	DP10
Month	Mean	Mean Max.	Mean Min	Heating Degree Days	Cooling Degree Days	Highest	High Date	Lowest	Low Date	Number of Days				Total	Greatest Observed		Snow, Sleet			Number of Days		
										Max >= 90	Max <= 32	Min <= 32	Min <= 0		Amount	Date	Total Fall	Max Depth	Max Date	>=.01	>=.10	>=1.0
Jan	53.3	66.8	39.8	376	14	82	05	24	29	0	0	10	0	0.67	0.45	27	0.0	0	31	4	3	0
Feb	53.9	64.3	43.4	332	9	82	07	28	08	0	0	2	0	6.18	1.64	07	0.0	0	29	13	12	3
Mar	63.9	78.7	49.0	95	60	87	20	32	11	0	0	1	0	1.11	0.92	16	0.0	0	31	5	2	0
Apr	66.8	81.8	51.8	69	123	90	23	38	02	1	0	0	0	2.60	1.36	08	0.0	0	30	5	5	1
May	76.9	90.8	63.1	4	375	98	31	46	05	16	0	0	0	0.63	0.28	01	0.0	0	31	4	2	0
Jun	81.8	93.6	70.0	0	504	98	21	66	03	29	0	0	0	13.12	4.82	14	0.0	0	30	19	13	4
Jul	82.7	94.0	71.4	0	549	98	06	68	21	29	0	0	0	13.11	2.43	02	0.0	0	31	16	12	6
Aug	81.4	91.4	71.4	0	508	99	05	67	18	23	0	0	0	7.54	2.86	16	0.0	0	31	17	12	2
Sep	79.4	87.5	71.3	0	360	95	02	62	20	7	0	0	0	6.20	3.01	06	0.0	0	30	12	9	2
Oct	73.4	84.2	62.6	4	265	92	04	47	16	4	0	0	0	1.73	1.12	29	0.0	0	31	5	3	1
Nov	65.2	77.0	53.3	94	99	89	04	37	26	0	0	0	0	2.11	0.97	25	0.0	0	30	6	3	0
Dec	53.9	66.5	41.3	346	32	84	10	27	21	0	0	6	0	2.07	1.09	26	0.0	0	31	5	4	1

Notes

(Blank) Data element not reported or missing.

+ Occurred on one or more previous dates during the month. The date in the Date field is the last day of occurrence.

A Accumulated amount.

X Monthly means or totals based on incomplete time series.

T Trace Amount.

Global Summary of the Month for 2005

Generated on 07/29/2019

Date	Temperature (F)										Precipitation (Inches)												
Elem ->	TAVG	TMAX	TMIN	HTDD	CLDD	EMXT		EMNT			DX90	DX32	DT32	DT00	PRCP	EMXP		SNOW	EMSD		DP01	DP10	DP1X
Month	Mean	Mean Max.	Mean Min	Heating Degree Days	Cooling Degree Days	Highest	High Date	Lowest	Low Date	Number of Days				Total	Greatest Observed		Snow, Sleet			Number of Days			
										Max >= 90	Max <= 32	Min <= 32	Min <= 0		Amount	Date	Total Fall	Max Depth	Max Date	>=.01	>=.10	>=1.0	
Jan	55.9	67.4	44.4	292	13	80	13	21	24	0	0	0	6	0	0.77	0.57	30	0.0	0	31	6	1	0
Feb	56.3	67.1	45.5	240	7	77	09	30	19	0	0	3	0	5.09	2.61	28	0.0	0	28	10	6	1	
Mar	60.1	72.4	47.8	191	38	86	31	33	02	0	0	0	0	5.17	1.17	16	0.0	0	31	14	8	1	
Apr	65.3	78.8	51.8	56	65	87	30	39	25	0	0	0	0	6.50	2.99	02	0.0	0	30	7	7	2	
May	72.8	85.3	60.3	3	245	93	30	50	03	6	0	0	0	5.76	1.48	31	0.0	0	31	9	8	2	
Jun	80.4	90.2	70.5	0	461	97	16	63	21	15	0	0	0	7.34	1.92	25	0.0	0	30	15	10	2	
Jul	84.2	95.1	73.2	0	594	100	29	71	31	31	0	0	0	7.92	1.13	16	0.0	0	31	14	12	5	
Aug	83.9	94.2	73.7	0	586	100	23	70	07	29	0	0	0	9.59	2.68	15	0.0	0	31	17	12	3	
Sep	80.2	91.0	69.4	0	455	98	18	62	11	22	0	0	0	4.25	0.96	29	0.0	0	30	9	8	0	
Oct	71.3	81.5	61.0	60	254	91	01	39	26	2	0	0	0	6.39	1.76	24	0.0	0	31	10	6	3	
Nov	64.7	77.2	52.3	72	64	86	17	33	23	0	0	0	0	1.60	1.17	29	0.0	0	30	4	2	1	
Dec	52.1	63.5	40.7	401	2	78	05	27	23	0	0	3	0	6.35	2.26	18	0.0	0	31	7	7	2	

Notes

(Blank) Data element not reported or missing.

+ Occurred on one or more previous dates during the month. The date in the Date field is the last day of occurrence.

A Accumulated amount.

X Monthly means or totals based on incomplete time series.

T Trace Amount.

Global Summary of the Month for 2006

Generated on 07/29/2019

Date	Temperature (F)										Precipitation (Inches)											
	Elem ->	TAVG	TMAX	TMIN	HTDD	CLDD	EMXT	EMNT			DX90	DX32	DT32	DT00	PRCP	EMXP		SNOW	EMSD		DP01	DP10
Month	Mean	Mean Max.	Mean Min	Heating Degree Days	Cooling Degree Days	Highest	High Date	Lowest	Low Date	Number of Days				Total	Greatest Observed		Snow, Sleet			Number of Days		
										Max >= 90	Max <= 32	Min <= 32	Min <= 0		Amount	Date	Total Fall	Max Depth	Max Date	>=.01	>=.10	>=1.0
Jan	58.6	70.6	46.6	228	30	81	22	29	19	0	0	2	0	3.31	1.42	02	0.0	0	31	9	5	1
Feb	54.9	67.3	42.5	293	10	82	23	26	14	0	0	6	0	5.52	2.28	03	0.0	0	28	11	7	2
Mar	61.9	76.0	47.7	149	51	86	22	33	27	0	0	0	0	0.54	0.20	23	0.0	0	31	4	3	0
Apr	71.3	84.6	58.0	12	201	93	22	46	06	3	0	0	0	3.86	2.86	09	0.0	0	30	4	4	1
May	74.8	88.0	61.7	3	308	99	29	47	02	14	0	0	0	3.79	1.29	08	0.0	0	31	7	5	2
Jun	80.3	92.6	68.1	0	460	99	12	58	07	23	0	0	0	5.23	2.12	13	0.0	0	30	11	8	1
Jul	82.5	95.0	70.0	0	542	101	28	61	09	29	0	0	0	3.53	0.78	07	0.0	0	31	9	8	0
Aug	84.1	95.3	72.9	0	591	99	05	69	17	30	0	0	0	5.71	2.21	13	0.0	0	31	11	7	2
Sep	79.1	90.5	67.6	0	422	97	03	55	21	20	0	0	0	2.86	0.76	11	0.0	0	30	13	6	0
Oct	69.6	82.9	56.2	47	189	92	07	36	24	6	0	0	0	3.49	1.66	18	0.0	0	31	5	4	2
Nov	60.3	72.7	47.9	186	46	84	02	33	20	0	0	0	0	0.72	0.56	16	0.0	0	30	6	1	0
Dec	60.6	71.7	49.6	169	38	83	01	27	09	0	0	4	0	1.66	0.66	25	0.0	0	31	9	4	0

Notes

(Blank) Data element not reported or missing.

+ Occurred on one or more previous dates during the month. The date in the Date field is the last day of occurrence.

A Accumulated amount.

X Monthly means or totals based on incomplete time series.

T Trace Amount.

Global Summary of the Month for 2007

Generated on 07/29/2019

Date	Temperature (F)										Precipitation (Inches)												
Elem ->	TAVG	TMAX	TMIN	HTDD	CLDD	EMXT		EMNT			DX90	DX32	DT32	DT00	PRCP	EMXP		SNOW	EMSD		DP01	DP10	DP1X
Month	Mean	Mean Max.	Mean Min	Heating Degree Days	Cooling Degree Days	Highest	High Date	Lowest	Low Date	Number of Days				Total	Greatest Observed		Snow, Sleet			Number of Days			
										Max >= 90	Max <= 32	Min <= 32	Min <= 0		Amount	Date	Total Fall	Max Depth	Max Date	>=.01	>=.10	>=1.0	
Jan	57.3	68.7	45.8	275	36	83	08	28	30	0	0	4	0	4.28	1.59	01	0.0	0	31	10	5	2	
Feb	55.3	68.7	41.8	279	6	82	28	23	17	0	0	5	0	2.00	1.67	02	0.0	0	28	3	3	1	
Mar	64.4	78.9	49.9	94	75	88	26	33	06	0	0	0	0	1.88	1.20	02	0.0	0	31	6	3	1	
Apr	67.1	82.3	51.9	78	142	94	15	30	08	7	0	1	0	1.40	1.38	15	0.0	0	30	2	1	1	
May	73.5	86.5	60.5	0	264	94	02	47	20	7	0	0	0	0.48	0.18	06	0.0	0	31	4	2	0	
Jun	80.1	91.8	68.4	0	441	102	11	63	14	19	0	0	0	7.39	3.04	02	0.0	0	30	10	8	3	
Jul	82.6	93.8	71.3	0	545	99	20	62	23	25	0	0	0	4.18	1.81	02	0.0	0	31	16	10	1	
Aug	84.7	96.2	73.2	0	610	101	10	68	19	30	0	0	0	9.04	6.95	03	0.0	0	31	9	4	2	
Sep	79.9	90.0	69.7	0	430	96	14	63	30	17	0	0	0	5.48	1.75	23	0.0	0	30	10	7	2	
Oct	74.3	83.4	65.2	4	294	92	19	52	30	5	0	0	0	8.71	3.54	19	0.0	0	31	14	9	3	
Nov	61.5	74.5	48.5	141	35	84	27	31	17	0	0	1	0	0.39	0.34	22	0.0	0	30	3	1	0	
Dec	60.9	73.1	48.8	167	41	82	15	28	18	0	0	2	0	1.55	0.83	16	0.0	0	31	6	4	0	

Notes

(Blank) Data element not reported or missing.

+ Occurred on one or more previous dates during the month. The date in the Date field is the last day of occurrence.

A Accumulated amount.

X Monthly means or totals based on incomplete time series.

T Trace Amount.

Global Summary of the Month for 2008

Generated on 07/29/2019

Date	Temperature (F)										Precipitation (Inches)											
	Elem ->	TAVG	TMAX	TMIN	HTDD	CLDD	EMXT		EMNT		DX90	DX32	DT32	DT00	PRCP	EMXP		SNOW	EMSD		DP01	DP10
Month	Mean	Mean Max.	Mean Min	Heating Degree Days	Cooling Degree Days	Highest	High Date	Lowest	Low Date	Number of Days				Total	Greatest Observed		Snow, Sleet			Number of Days		
										Max >= 90	Max <= 32	Min <= 32	Min <= 0		Amount	Date	Total Fall	Max Depth	Max Date	>=.01	>=.10	>=1.0
Jan	54.0	65.3	42.7	355	14	80	11	24	03	0	0	5	0	3.36	1.33	17	0.0	0	31	13	5	1
Feb	59.1	73.1	45.2	202	31	85	06	27	28	0	0	3	0	5.61	1.82	22	0.0	0	29	11	5	3
Mar	61.6	75.3	47.8	130	26	84	30	33	09	0	0	0	0	3.66	1.90	07	0.0	0	31	7	6	1
Apr	67.8	80.1	55.4	49	133	90	02	36	16	1	0	0	0	2.82	0.76	05	0.0	0	30	8	6	0
May	74.8	87.5	62.2	1	305	95	31	47	01	10	0	0	0	1.15	0.66	17	0.0	0	31	7	3	0
Jul	81.6	92.4	70.8	0	515	100	22	66	02	26	0	0	0	7.84	1.59	07	0.0	0	31	20	14	1
Aug	81.8	91.2	72.3	0	519	100	08	67	09	23	0	0	0	13.35	4.52	18	0.0	0	31	17	10	3
Sep	78.5	88.9	68.1	0	404	96	08	55	25	16	0	0	0	2.61	0.87	20	0.0	0	30	8	5	0
Oct	68.4	79.9	57.0	60	167	91	01	34	29	1	0	0	0	5.37	2.93	09	0.0	0	31	9	7	1
Nov	59.2	70.9	47.4	217	42	85	14	26	19	0	0	3	0	1.25	0.70	30	0.0	0	30	5	4	0
Dec	59.4	71.9	47.0	209	36	81	18	29	03	0	0	4	0	0.70	0.42	11	0.0	0	31	8	2	0

Notes

(Blank) Data element not reported or missing.

+ Occurred on one or more previous dates during the month. The date in the Date field is the last day of occurrence.

A Accumulated amount.

X Monthly means or totals based on incomplete time series.

T Trace Amount.

Global Summary of the Month for 2009

Generated on 07/29/2019

Date	Temperature (F)										Precipitation (Inches)												
Elem ->	TAVG	TMAX	TMIN	HTDD	CLDD	EMXT		EMNT			DX90	DX32	DT32	DT00	PRCP	EMXP		SNOW	EMSD		DP01	DP10	DP1X
Month	Mean	Mean Max.	Mean Min	Heating Degree Days	Cooling Degree Days	Highest	High Date	Lowest	Low Date	Number of Days				Total	Greatest Observed		Snow, Sleet			Number of Days			
										Max >= 90	Max <= 32	Min <= 32	Min <= 0		Amount	Date	Total Fall	Max Depth	Max Date	>=.01	>=.10	>=1.0	
Jan	54.9	67.4	42.3	323	9	78	28	22	22	0	0	0	7	0	2.13	0.97	29	0.0	0	31	10	4	0
Feb	54.3	68.5	40.1	310	10	81	12	20	05	0	0	0	7	0	1.57	0.80	19	0.0	0	28	6	4	0
Mar	63.5	77.5	49.5	121	76	88	29	30	04	0	0	0	2	0	1.64	0.94	01	0.0	0	31	3	3	0
Apr	68.5	81.1	55.9	28	133	94	25	36	08	2	0	0	0	0	12.02	4.73	01	0.0	0	30	5	4	4
May	76.1	87.4	64.7	10	353	96	12	55	19	15	0	0	0	0	10.56	2.23	21	0.0	0	31	12	11	5
Jun	83.6	94.8	72.5	0	559	100	27	67	02	26	0	0	0	0	5.09	1.74	29	0.0	0	30	11	9	1
Jul	82.8	93.5	72.1	0	551	98	05	68	10	27	0	0	0	0	5.98	1.70	15	0.0	0	31	16	10	1
Aug	82.7	92.9	72.6	0	549	99	12	66	24	27	0	0	0	0	8.12	1.60	23	0.0	0	31	17	14	2
Sep	80.0	89.9	70.1	0	451	93	27	54	30	19	0	0	0	0	2.60	0.87	13	0.0	0	30	7	6	0
Oct	73.8	84.3	63.4	28	303	95	11	40	19	7	0	0	0	0	1.18	0.27	16	0.0	0	31	9	5	0
Nov	63.3	75.0	51.7	94	44	91	01	35	27	1	0	0	0	0	1.50	0.90	11	0.0	0	30	6	3	0
Dec	56.5	66.0	47.0	296	33	81	16	32	30	0	0	0	4	0	5.37	1.38	05	0.0	0	31	9	8	2

Notes

(Blank) Data element not reported or missing.

+ Occurred on one or more previous dates during the month. The date in the Date field is the last day of occurrence.

A Accumulated amount.

X Monthly means or totals based on incomplete time series.

T Trace Amount.

Global Summary of the Month for 2010

Generated on 07/29/2019

Date	Temperature (F)										Precipitation (Inches)											
	Elem ->	TAVG	TMAX	TMIN	HTDD	CLDD	EMXT	EMNT			DX90	DX32	DT32	DT00	PRCP	EMXP		SNOW	EMSD		DP01	DP10
Month	Mean	Mean Max.	Mean Min	Heating Degree Days	Cooling Degree Days	Highest	High Date	Lowest	Low Date	Number of Days				Total	Greatest Observed		Snow, Sleet			Number of Days		
										Max >= 90	Max <= 32	Min <= 32	Min <= 0		Amount	Date	Total Fall	Max Depth	Max Date	>=.01	>=.10	>=1.0
Jan	49.7	61.3	38.0	479	4	78	24	19	11	0	0	11	0	7.19	3.17	21	0.0	0	31	9	6	3
Feb	49.5	60.9	38.0	434	0	75	22	28	26	0	0	6	0	3.45	0.95	13	0.0	0	28	10	7	0
Mar	58.0	70.4	45.7	226	11	80	11	32	06	0	0	1	0	2.98	0.97	29	0.0	0	31	10	5	0
Apr	69.1	83.5	54.6	10	132	90	24	44	28	3	0	0	0	0.51	0.31	09	0.0	0	30	5	1	0
May	78.5	90.8	66.1	0	417	97	03	55	10	22	0	0	0	3.09	1.38	05	0.0	0	31	11	8	1
Jun	83.4	95.6	71.2	0	552	101	16	65	08	29	0	0	0	6.95	2.19	20	0.0	0	30	19	13	1
Jul	84.2	95.5	72.9	0	596	102	31	66	08	27	0	0	0	2.90	1.70	12	0.0	0	31	9	6	1
Aug	84.6	94.6	74.5	0	607	100	02	69	30	27	0	0	0	4.19	1.14	02	0.0	0	31	16	10	1
Sep	80.3	91.7	68.9	0	459	98	12	63	20	26	0	0	0	3.26	1.30	29	0.0	0	30	10	6	1
Oct	70.3	85.2	55.5	10	175	93	28	44	17	4	0	0	0	0.00	0.00	31	0.0	0	31	0	0	0
Nov	61.4	75.9	46.8	151	42	83	30	30	08	0	0	1	0	0.63	0.31	04	0.0	0	30	4	3	0
Dec	47.2	60.4	34.0	552	0	85	01	19	14	0	0	18	0	1.50	0.66	26	0.0	0	31	6	5	0

Notes

(Blank) Data element not reported or missing.

+ Occurred on one or more previous dates during the month. The date in the Date field is the last day of occurrence.

A Accumulated amount.

X Monthly means or totals based on incomplete time series.

T Trace Amount.

Global Summary of the Month for 2011

Generated on 07/29/2019

Date	Temperature (F)										Precipitation (Inches)											
	Elem ->	TAVG	TMAX	TMIN	HTDD	CLDD	EMXT		EMNT		DX90	DX32	DT32	DT00	PRCP	EMXP		SNOW	EMSD		DP01	DP10
Month	Mean	Mean Max.	Mean Min	Heating Degree Days	Cooling Degree Days	Highest	High Date	Lowest	Low Date	Number of Days				Total	Greatest Observed		Snow, Sleet			Number of Days		
										Max >= 90	Max <= 32	Min <= 32	Min <= 0		Amount	Date	Total Fall	Max Depth	Max Date	>=.01	>=.10	>=1.0
Jan	49.2	60.5	37.8	494	2	75	02	20	13	0	0	11	0	4.91	1.94	26				13	8	1
Feb	59.0	70.8	47.2	197	30	85	28	31	13	0	0	2	0	2.93	1.17	10				8	5	2
Mar	65.2	79.2	51.2	77	84	91	20	32	12	1	0	1	0	3.54	1.17	28				7	6	1
Apr	72.0	87.0	57.0	14	224	94	28	41	06	13	0	0	0	1.73	0.73	05				5	3	0
May	75.5	89.8	61.1	7	331	99	24	45	18	19	0	0	0	1.17	0.66	14				4	3	0
Jun	82.5	95.6	69.4	0	525	100	22	60	09	30	0	0	0	2.70	1.39	29				9	4	1
Jul	83.1	93.8	72.4	0	561	98	31	65	19	28	0	0	0	10.81	3.23	17				16	13	2
Aug	85.0	96.7	73.3	0	619	101	06	68	16	31	0	0	0	1.44	0.47	10				11	5	0
Sep	79.0	90.5	67.4	0	420	95	16	57	08	21	0	0	0	8.19	2.68	21				9	7	3
Oct	68.5	80.3	56.7	49	158	89	01	41	22	0	0	0	0	4.87	1.04	11				11	8	1
Nov	63.5	75.4	51.5	110	64	85	17	31	12	0	0	1	0	3.21	1.81	23				5	4	1
Dec	59.9	70.9	48.8	181	22	81	23	36	08	0	0	0	0	1.91	1.52	12				7	2	1

Notes

(Blank) Data element not reported or missing.

+ Occurred on one or more previous dates during the month. The date in the Date field is the last day of occurrence.

A Accumulated amount.

X Monthly means or totals based on incomplete time series.

T Trace Amount.

Global Summary of the Month for 2012

Generated on 07/29/2019

Date	Temperature (F)										Precipitation (Inches)											
	Elem ->	TAVG	TMAX	TMIN	HTDD	CLDD	EMXT		EMNT		DX90	DX32	DT32	DT00	PRCP	EMXP		SNOW	EMSD		DP01	DP10
Month	Mean	Mean Max.	Mean Min	Heating Degree Days	Cooling Degree Days	Highest	High Date	Lowest	Low Date	Number of Days				Total	Greatest Observed		Snow, Sleet			Number of Days		
										Max >= 90	Max <= 32	Min <= 32	Min <= 0		Amount	Date	Total Fall	Max Depth	Max Date	>=.01	>=.10	>=1.0
Jan	57.7	70.5	44.8	250	23	79	27	23	04	0	0	0	0	0.60	0.19	11				5	3	0
Feb	61.4	72.1	50.6	148	42	84	25	22	13	0	0	2	0	2.97	1.04	19				12	6	1
Mar	69.7	82.2	57.2	19	165	88	24	39	05	0	0	0	0	4.57	3.64	04				7	4	1
Apr	70.7	84.0	57.5	21	193	93	30	39	24	6	0	0	0	2.35	1.49	22				6	3	1
May	76.7	88.8	64.7	0	364	95	27	56	20	15	0	0	0	7.55	2.67	29				12	10	2
Jun	78.7	89.2	68.3	0	412	96	30	61	18	18	0	0	0	14.65	7.34	26				12	8	3
Jul	84.1	95.1	73.2	0	593	98	27	70	16	31	0	0	0	4.83	1.99	31				7	5	2
Aug	81.6	90.8	72.5	0	516	96	03	67	26	21	0	0	0	5.80	1.13	05				21	14	1
Sep	79.2	89.3	69.2	0	427	94	08	60	24	12	0	0	0	5.32	1.96	18				12	9	1
Oct	71.9	82.3	61.4	26	240	91	08	42	31	2	0	0	0	2.40	0.38	07				12	8	0
Nov	60.3	72.5	48.1	162	22	85	05	34	26	0	0	0	0	0.30	0.19	06				6	1	0
Dec	59.9	71.0	48.7	186	27	81	11	29	22	0	0	4	0	2.00	0.43	29				10	7	0

Notes

(Blank) Data element not reported or missing.

+ Occurred on one or more previous dates during the month. The date in the Date field is the last day of occurrence.

A Accumulated amount.

X Monthly means or totals based on incomplete time series.

T Trace Amount.

Global Summary of the Month for 2013

Generated on 07/29/2019

Date	Temperature (F)										Precipitation (Inches)												
Elem ->	TAVG	TMAX	TMIN	HTDD	CLDD	EMXT		EMNT			DX90	DX32	DT32	DT00	PRCP	EMXP		SNOW	EMSD		DP01	DP10	DP1X
Month	Mean	Mean Max.	Mean Min	Heating Degree Days	Cooling Degree Days	Highest	High Date	Lowest	Low Date	Number of Days				Total	Greatest Observed		Snow, Sleet			Number of Days			
										Max >= 90	Max <= 32	Min <= 32	Min <= 0		Amount	Date	Total Fall	Max Depth	Max Date	>=.01	>=.10	>=1.0	
Jan	61.2	72.5	50.1	167	51	83	31	33	23	0	0	0	0	0.76	0.24	31					6	4	0
Feb	58.8	71.5	46.1	206	31	81	14	26	18	0	0	3	0	5.74	2.32	25					11	5	3
Mar	57.4	70.5	44.3	254	18	87	25	29	04	0	0	1	0	3.04	1.70	24					6	4	2
Apr	69.6	82.2	57.1	14	152	90	20	47	06	2	0	0	0	5.18	1.21	22					9	9	1
May	73.1	84.6	61.6	0	251	91	19	52	14	2	0	0	0	3.66	1.36	03					9	7	1
Jun	81.3	91.3	71.3	0	488	97	14	66	16	23	0	0	0	8.15	3.31	06					19	11	2
Jul	81.1	90.4	71.9	0	501	96	31	69	14	20	0	0	0	6.81	1.13	02					19	14	2
Aug	82.4	92.1	72.8	0	540	98	13	69	28	24	0	0	0	5.61	1.31	31					17	12	2
Sep	79.2	88.4	70.0	0	425	96	05	62	30	18	0	0	0	4.38	1.13	24					11	8	1
Oct	71.3	82.3	60.3	20	216	89	19	43	27	0	0	0	0	0.74	0.53	20					7	1	0
Nov	62.6	73.2	52.0	126	54	84	01	29	28	0	0	1	0	3.42	1.55	02					9	5	1
Dec	61.4	72.2	50.4	179	66	83	22	35	19	0	0	0	0	2.03	0.58	29					7	5	0

Notes

(Blank) Data element not reported or missing.

+ Occurred on one or more previous dates during the month. The date in the Date field is the last day of occurrence.

A Accumulated amount.

X Monthly means or totals based on incomplete time series.

T Trace Amount.

Global Summary of the Month for 2014

Generated on 07/29/2019

Date	Temperature (F)										Precipitation (Inches)											
	Elem ->	TAVG	TMAX	TMIN	HTDD	CLDD	EMXT	EMNT			DX90	DX32	DT32	DT00	PRCP	EMXP		SNOW	EMSD		DP01	DP10
Month	Mean	Mean Max.	Mean Min	Heating Degree Days	Cooling Degree Days	Highest	High Date	Lowest	Low Date	Number of Days				Total	Greatest Observed		Snow, Sleet			Number of Days		
										Max >= 90	Max <= 32	Min <= 32	Min <= 0		Amount	Date	Total Fall	Max Depth	Max Date	>=.01	>=.10	>=1.0
Jan	50.7	62.3	39.1	447	5	77	12	21	07	0	0	8	0	4.94	1.32	02				10	7	2
Feb	59.5	71.1	47.9	186	31	85	21	33	14	0	0	0	0	2.82	0.62	26				13	7	0
Mar	60.6	72.6	48.5	169	32	82	23	36	26	0	0	0	0	4.60	2.37	17				8	6	1
Apr	69.6	81.0	58.2	28	166	92	29	42	16	2	0	0	0	9.24	2.94	08				8	8	3
May	75.7	87.4	64.1	0	333	95	25	54	18	12	0	0	0	4.71	2.05	15				10	8	1
Jun	81.3	92.2	70.3	0	488	98	21	63	03	25	0	0	0	4.70	1.20	21				12	9	2
Jul	83.0	93.6	72.4	0	558	98	29	69	30	29	0	0	0	5.50	1.82	12				8	6	3
Aug	83.4	93.8	72.9	0	569	100	24	66	28	28	0	0	0	9.17	3.13	12				14	8	3
Sep	79.8	89.1	70.4	0	442	97	02	62	25	17	0	0	0	15.72	3.59	07				14	11	7
Oct	72.1	84.0	60.2	6	227	91	11	48	24	2	0	0	0	1.62	1.08	15				3	2	1
Dec	59.4	70.1	48.8	198	24	80	29	35	13	0	0	0	0	4.66	1.84	23				9	6	2

Notes

(Blank) Data element not reported or missing.

+ Occurred on one or more previous dates during the month. The date in the Date field is the last day of occurrence.

A Accumulated amount.

X Monthly means or totals based on incomplete time series.

T Trace Amount.

Global Summary of the Month for 2015

Generated on 07/29/2019

Date	Temperature (F)										Precipitation (Inches)											
	Elem ->	TAVG	TMAX	TMIN	HTDD	CLDD	EMXT		EMNT		DX90	DX32	DT32	DT00	PRCP	EMXP		SNOW	EMSD		DP01	DP10
Month	Mean	Mean Max.	Mean Min	Heating Degree Days	Cooling Degree Days	Highest	High Date	Lowest	Low Date	Number of Days				Total	Greatest Observed		Snow, Sleet			Number of Days		
										Max >= 90	Max <= 32	Min <= 32	Min <= 0		Amount	Date	Total Fall	Max Depth	Max Date	>=.01	>=.10	>=1.0
Jan	54.7	65.2	44.2	330	11	79	04	24	08	0	0	1	0	3.25	1.36	23				7	5	1
Feb	52.6	64.5	40.8	342	4	80	23	22	20	0	0	6	0	5.79	2.02	05				11	6	2
Mar	67.2	78.7	55.7	67	135	89	11	37	07	0	0	0	0	1.96	0.90	27				9	3	0
Apr	74.1	85.0	63.3	0	274	92	11	56	22	4	0	0	0	3.39	1.68	14				13	8	1
May	76.6	89.0	64.2	0	359	95	22	53	03	13	0	0	0	1.81	1.42	25				4	3	1
Jun	82.3	93.8	70.8	0	502	101	19	65	02	21	0	0	0	6.78	1.84	02				15	9	2
Jul	83.9	95.2	72.7	0	587	99	13	66	06	31	0	0	0	6.45	1.15	09				15	13	1
Aug	83.1	93.3	72.9	0	562	98	22	70	15	26	0	0	0	9.15	3.45	05				21	14	1
Sep	79.3	88.0	70.7	0	430	97	05	60	14	10	0	0	0	3.72	0.95	12	0.0	0	30	14	9	0
Oct	72.3	82.1	62.4	6	231	88	17	48	19	0	0	0	0	0.49	0.20	10				4	2	0
Nov	69.2	79.4	59.0	44	169	91	02	36	23	4	0	0	0	2.14	1.29	09				12	3	1
Dec	67.6	77.7	57.5	73	153	85	31	32	19	0	0	1	0	2.09	1.27	18				8	3	1

Notes

(Blank) Data element not reported or missing.

+ Occurred on one or more previous dates during the month. The date in the Date field is the last day of occurrence.

A Accumulated amount.

X Monthly means or totals based on incomplete time series.

T Trace Amount.

Global Summary of the Month for 2016

Generated on 07/29/2019

Date	Temperature (F)										Precipitation (Inches)											
	Elem ->	TAVG	TMAX	TMIN	HTDD	CLDD	EMXT		EMNT		DX90	DX32	DT32	DT00	PRCP	EMXP		SNOW	EMSD		DP01	DP10
Month	Mean	Mean Max.	Mean Min	Heating Degree Days	Cooling Degree Days	Highest	High Date	Lowest	Low Date	Number of Days				Total	Greatest Observed		Snow, Sleet			Number of Days		
										Max >= 90	Max <= 32	Min <= 32	Min <= 0		Amount	Date	Total Fall	Max Depth	Max Date	>=.01	>=.10	>=1.0
Jan	53.2	64.5	41.9	370	5	81	01	26	19	0	0	5	0	3.93	0.96	17				10	7	0
Feb	57.6	70.6	44.7	245	32	83	03	30	10	0	0	3	0	4.03	2.14	04				6	5	2
Mar	67.6	79.8	55.4	51	132	87	17	39	22	0	0	0	0	2.87	0.79	18				9	6	0
Apr	69.7	82.1	57.2	11	151	93	30	43	10	3	0	0	0	3.55	2.84	02				7	4	1
May	76.0	88.5	63.5	3	346	97	31	48	06	14	0	0	0	2.64	1.41	18				5	3	1
Jun	82.8	94.7	71.0	0	535	100	26	63	21	25	0	0	0	6.74	1.43	07				13	8	3
Jul	84.8	96.4	73.2	0	614	101	10	69	25	29	0	0	0	5.61	1.68	18				13	9	2
Aug	83.0	92.9	73.1	0	558	99	23	68	27	27	0	0	0	6.91	1.76	01				20	12	2
Sep	80.0	90.3	69.7	0	450	97	12	63	30	18	0	0	0	4.07	2.23	02				8	6	1
Oct	72.6	83.5	61.8	7	243	92	03	45	23	2	0	0	0	4.42	1.75	08				5	5	2
Nov	64.4	77.2	51.6	87	68	88	01	33	20	0	0	0	0	0.00	0.00	30				0	0	0
Dec	62.2	73.6	50.8	154	67	83	07	31	31	0	0	1	0	2.49	1.12	06				13	7	1

Notes

(Blank) Data element not reported or missing.

+ Occurred on one or more previous dates during the month. The date in the Date field is the last day of occurrence.

A Accumulated amount.

X Monthly means or totals based on incomplete time series.

T Trace Amount.

Global Summary of the Month for 2017

Generated on 07/29/2019

Date	Temperature (F)										Precipitation (Inches)											
	Elem ->	TAVG	TMAX	TMIN	HTDD	CLDD	EMXT	EMNT			DX90	DX32	DT32	DT00	PRCP	EMXP		SNOW	EMSD		DP01	DP10
Month	Mean	Mean Max.	Mean Min	Heating Degree Days	Cooling Degree Days	Highest	High Date	Lowest	Low Date	Number of Days				Total	Greatest Observed		Snow, Sleet			Number of Days		
										Max >= 90	Max <= 32	Min <= 32	Min <= 0		Amount	Date	Total Fall	Max Depth	Max Date	>=.01	>=.10	>=1.0
Jan	60.9	72.9	48.9	174	47	83	03	24	08	0	0	2	0	4.34	2.02	22				6	5	2
Feb	64.4	77.4	51.3	72	54	85	28	36	10	0	0	0	0	1.87	0.82	22				5	3	0
Mar	64.2	77.1	51.3	128	105	91	30	28	16	2	0	1	0	1.04	0.65	14				3	3	0
Apr	72.4	86.4	58.4	14	236	94	29	44	09	8	0	0	0	1.75	1.10	06				3	2	1
May	77.0	91.0	63.1	2	375	99	30	49	06	23	0	0	0	2.76	1.59	24				10	4	1
Jul	83.9	94.7	73.1	0	586	99	07	69	21	28	0	0	0	9.54	1.31	20				17	16	3
Sep	79.8	89.9	69.6	0	443	97	01	64	13	20	0	0	0	11.15	9.19	11				10	6	1
Oct	73.6	84.2	63.0	28	295	92	12	40	30	6	0	0	0	1.82	0.44	17				13	6	0
Nov	64.5	76.6	52.4	79	63	86	08	36	20	0	0	0	0	1.19	0.78	22				5	2	0
Dec	57.9	67.9	47.9	263	43	81	06	31	11	0	0	2	0	3.23	1.31	09				10	4	2

Notes

(Blank) Data element not reported or missing.

+ Occurred on one or more previous dates during the month. The date in the Date field is the last day of occurrence.

A Accumulated amount.

X Monthly means or totals based on incomplete time series.

T Trace Amount.

GLEN ST MARY, FLORIDA
US USC00083470

Global Summary of the Month for 1986

Generated on 08/21/2019

Date	Temperature (F)										Precipitation (Inches)											
	Elem ->	TAVG	TMAX	TMIN	HTDD	CLDD	EMXT	EMNT			DX90	DX32	DT32	DT00	PRCP	EMXP		SNOW	EMSD		DP01	DP10
Month	Mean	Mean Max.	Mean Min	Heating Degree Days	Cooling Degree Days	Highest	High Date	Lowest	Low Date	Number of Days				Total	Greatest Observed		Snow, Sleet			Number of Days		
										Max >= 90	Max <= 32	Min <= 32	Min <= 0		Amount	Date	Total Fall	Max Depth	Max Date	>=.01	>=.10	>=1.0
Jan	51.3	64.4	38.3	332	0	78	01	17	28	0	0	7	0	6.37	1.50	05	0.0	0	31	9	8	3
Feb	58.4	70.5	46.3	181	23	81	06	28	14	0	0	3	0	4.48	1.45	06	0.0	0	28	9	6	1
Mar	59.2	72.7	45.6	218	43	87	14	28	02	0	0	3	0	5.41	2.60	14	0.0	0	31	8	7	1
May	72.0	86.8	57.1	4	181	94	25	45	04	12	0	0	0	3.83	1.65	08	0.0	0	31	6	6	2
Jun	79.9	91.1	68.7	0	416	96	09	64	21	18	0	0	0	6.35	2.00	21	0.0	0	30	9	9	2
Jul	81.9	93.2	70.6	0	489	100	21	66	04	25	0	0	0	3.73	1.05	06	0.0	0	31	10	7	1
Aug	80.6	91.2	70.0	0	436	97	02	65	30	20	0	0	0	6.46	1.76	19	0.0	0	31	17	12	2
Sep	78.1	88.5	67.6	0	337	93	30	63	22	12	0	0	0	3.40	1.78	05	0.0	0	30	6	5	1
Oct	69.5	81.7	57.3	57	186	93	01	40	25	9	0	0	0	2.03	0.98	30	0.0	0	31	7	5	0
Nov		78.0				87	10			0	0			1.98	1.02	30	0.0	0	30	5	3	1
Dec														4.51	1.14	10	0.0	0	31	9	8	2

Notes

(Blank) Data element not reported or missing.

+ Occurred on one or more previous dates during the month. The date in the Date field is the last day of occurrence.

A Accumulated amount.

X Monthly means or totals based on incomplete time series.

T Trace Amount.

Global Summary of the Month for 1987

Generated on 08/21/2019

Date	Temperature (F)										Precipitation (Inches)											
	Elem ->	TAVG	TMAX	TMIN	HTDD	CLDD	EMXT		EMNT		DX90	DX32	DT32	DT00	PRCP	EMXP		SNOW	EMSD		DP01	DP10
Month	Mean	Mean Max.	Mean Min	Heating Degree Days	Cooling Degree Days	Highest	High Date	Lowest	Low Date	Number of Days				Total	Greatest Observed		Snow, Sleet			Number of Days		
										Max >= 90	Max <= 32	Min <= 32	Min <= 0		Amount	Date	Total Fall	Max Depth	Max Date	>=.01	>=.10	>=1.0
Jan	51.2	64.0	38.4	385	0	76	20	28	29	0	0	7	0	7.08	1.95	22	0.0	0	31	12	10	3
Feb	52.6	64.4	40.7	310	0	77	28	27	10	0	0	4	0	5.29	1.50	06	0.0	0	28	11	9	2
Mar	60.5	73.0	47.9	173	33	83	27	34	15	0	0	0	0	10.98	4.20	27	0.0	0	31	11	8	4
Apr	62.4	77.3	47.5	131	53	90	24	33	02	2	0	0	0	0.33	0.20	04	0.0	0	30	2	2	0
May	72.1	85.2	59.0	0	205	90	06	48	03	2	0	0	0	1.31	0.32	24	0.0	0	31	10	6	0
Jun	78.9	90.3	67.4	0	373	94	25	58	08	20	0	0	0	4.00	0.99	14	0.0	0	30	12	7	0
Jul	81.5	92.7	70.2	0	444	97	25	64	17	24	0	0	0	7.25	1.53	08	0.0	0	31	13	11	3
Aug	81.7	92.1	71.3	0	518	99	09	60	24	24	0	0	0	7.01	1.90	14	0.0	0	31	9	8	3
Sep	77.4	88.1	66.6	0	371	93	11	53	24	15	0	0	0	5.21	1.58	02	0.0	0	30	9	6	3
Oct	61.5	76.6	46.4	130	21	85	21	37	29	0	0	0	0	0.30	0.30	01	0.0	0	31	1	1	0
Nov														4.86	1.53	18	0.0	0	30	5	5	3
Dec	56.2	71.1	41.3	265	11	82	28	27	17	0	0	5	0	0.43	0.28	23	0.0	0	31	3	2	0

Notes

(Blank) Data element not reported or missing.

+ Occurred on one or more previous dates during the month. The date in the Date field is the last day of occurrence.

A Accumulated amount.

X Monthly means or totals based on incomplete time series.

T Trace Amount.

Global Summary of the Month for 1988

Generated on 08/21/2019

Date	Temperature (F)										Precipitation (Inches)											
	Elem ->	TAVG	TMAX	TMIN	HTDD	CLDD	EMXT		EMNT		DX90	DX32	DT32	DT00	PRCP	EMXP		SNOW	EMSD		DP01	DP10
Month	Mean	Mean Max.	Mean Min	Heating Degree Days	Cooling Degree Days	Highest	High Date	Lowest	Low Date	Number of Days				Total	Greatest Observed		Snow, Sleet			Number of Days		
										Max >= 90	Max <= 32	Min <= 32	Min <= 0		Amount	Date	Total Fall	Max Depth	Max Date	>=.01	>=.10	>=1.0
Jan	48.0	60.5	35.5	531	12	81	02	24	29	0	0	14	0	7.17	2.65	21	0.0	0	31	8	7	2
Feb	53.2	66.5	39.9	310	2	80	05	29	14	0	0	7	0	6.27	2.05	20	0.0	0	29	6	5	3
Mar	58.4	72.9	44.0	209	6	83	27	29	16	0	0	3	0	3.12	1.45	05	0.0	0	31	6	4	1
Apr	65.9	79.6	52.2	55	83	89	23	39	13	0	0	0	0	3.32	1.83	27	0.0	0	30	6	3	1
May	70.4	83.3	57.5	15	177	91	25	48	03	7	0	0	0	3.71	2.08	01	0.0	0	31	5	5	2
Jun	76.0	86.8	65.1	0	318	94	26	54	12	10	0	0	0	2.21	0.86	11	0.0	0	30	6	5	0
Jul	80.2	91.6	68.8	0	471	96	26	59	09	24	0	0	0	3.57	1.12	21	0.0	0	31	11	8	1
Aug	79.7	90.8	68.5	0	455	95	23	57	30	24	0	0	0	10.49	2.10	01	0.0	0	31	19	17	4
Sep	78.3	88.2	68.4	0	399	94	24	62	30	17	0	0	0	13.44	2.78	09	0.0	0	30	10	9	5
Oct	66.2	80.7	51.8	44	82	88	04	42	27	0	0	0	0	0.50	0.50	03	0.0	0	31	1	1	0
Nov	62.3	77.5	47.2	98	18	84	20	33	29	0	0	0	0	4.04	1.57	23	0.0	0	30	5	5	2
Dec	54.7	69.7	39.8	309	1	80	29	26	14	0	0	6	0	1.18	0.90	12	0.0	0	31	3	2	0

Notes

(Blank) Data element not reported or missing.

+ Occurred on one or more previous dates during the month. The date in the Date field is the last day of occurrence.

A Accumulated amount.

X Monthly means or totals based on incomplete time series.

T Trace Amount.

Global Summary of the Month for 1989

Generated on 08/21/2019

Date	Temperature (F)										Precipitation (Inches)											
	Elem ->	TAVG	TMAX	TMIN	HTDD	CLDD	EMXT		EMNT		DX90	DX32	DT32	DT00	PRCP	EMXP		SNOW	EMSD		DP01	DP10
Month	Mean	Mean Max.	Mean Min	Heating Degree Days	Cooling Degree Days	Highest	High Date	Lowest	Low Date	Number of Days				Total	Greatest Observed		Snow, Sleet			Number of Days		
										Max >= 90	Max <= 32	Min <= 32	Min <= 0		Amount	Date	Total Fall	Max Depth	Max Date	>=.01	>=.10	>=1.0
Jan	58.1	73.2	43.0	222	9	82	16	32	05	0	0	1	0	1.16	0.55	22	0.0	0	31	4	3	0
Feb	55.1	70.7	39.5	287	9	84	07	21	25	0	0	7	0	0.73	0.58	22	0.0	0	28	2	2	0
Mar	62.3	75.2	49.5	123	54	86	31	35	10	0	0	0	0	4.35	1.60	23	0.0	0	31	7	7	2
Apr	65.7	79.6	51.8	61	79	92	29	38	12	3	0	0	0	1.85	0.51	15	0.0	0	30	8	6	0
May														4.24	2.50	11	0.0	0	31	5	5	1
Jun	78.9	90.4	67.5	0	418	96	29	59	22	21	0	0	0	5.15	1.09	29	0.0	0	30	12	11	1
Jul	80.5	91.6	69.5	0	481	95	13	65	08	30	0	0	0	5.94	1.98	01	0.0	0	31	6	6	2
Aug	79.8	90.1	69.4	0	447	96	08	62	12	21	0	0	0	4.34	1.25	01	0.0	0	31	9	9	1
Sep														8.36			0.0	0	30			
Oct	68.2	79.6	56.7	64	159	89	09	34	22	0	0	0	0	2.53	1.33	18	0.0	0	31	4	2	2
Nov	61.3	75.8	46.7	145	34	83	13	31	17	0	0	2	0	0.96	0.48	09	0.0	0	30	3	2	0
Dec	47.8	62.4	33.2	447	0	77	08	18	26	0	0	14	0	3.19			0.0	0	31			

Notes

(Blank) Data element not reported or missing.

+ Occurred on one or more previous dates during the month. The date in the Date field is the last day of occurrence.

A Accumulated amount.

X Monthly means or totals based on incomplete time series.

T Trace Amount.

Global Summary of the Month for 1990

Generated on 08/21/2019

Date	Temperature (F)										Precipitation (Inches)											
	Elem ->	TAVG	TMAX	TMIN	HTDD	CLDD	EMXT	EMNT	DX90	DX32	DT32	DT00	PRCP	EMXP	SNOW	EMSD	DP01	DP10	DP1X			
Month	Mean	Mean Max.	Mean Min	Heating Degree Days	Cooling Degree Days	Highest	High Date	Lowest	Low Date	Number of Days				Total	Greatest Observed		Snow, Sleet			Number of Days		
										Max >= 90	Max <= 32	Min <= 32	Min <= 0		Amount	Date	Total Fall	Max Depth	Max Date	>=.01	>=.10	>=1.0
Jan	56.4	72.0	40.8	232	0	82	26	27	14	0	0	7	0	2.00	0.83	01	0.0	0	31	7	5	0
Feb	61.0	74.1	47.9	152	41	83	05	34	26	0	0	0	0	3.91	1.11	23	0.0	0	28	8	8	1
Mar	62.7	77.8	47.6	97	25	87	19	33	21	0	0	0	0	0.71	0.60	18	0.0	0	31	3	1	0
Apr	65.2	79.2	51.2	56	59	87	18	39	13	0	0	0	0	2.36	1.10	29	0.0	0	30	4	4	1
May	73.7	87.0	60.4	5	255	93	21	47	11	12	0	0	0	2.70	2.60	28	0.0	0	31	2	2	1
Jun	78.1	90.0	66.2	0	393	96	22	56	02	18	0	0	0	4.07	0.97	08	0.0	0	30	10	9	0
Jul	81.4	92.0	70.7	0	476	100	10	66	30	23	0	0	0	6.28	2.00	19	0.0	0	31	10	9	2
Aug	80.2	91.6	68.7	0	470	95	08	65	05	28	0	0	0	3.89	1.05	08	0.0	0	31	10	9	1
Sep														0.45	0.45	10	0.0	0	30	1	1	0
Oct		85.1				92	11			11	0			3.92	2.40	10	0.0	0	31	4	3	1
Nov	64.3	76.1	52.5	83	62	82	27	37	24	0	0	0	0	0.30	0.22	28	0.0	0	30	2	1	0
Dec	58.5	70.8	46.2	188	16	78	31	29	05	0	0	4	0	0.00	0.00	24	0.0	0	31	0	0	0

Notes

(Blank) Data element not reported or missing.

+ Occurred on one or more previous dates during the month. The date in the Date field is the last day of occurrence.

A Accumulated amount.

X Monthly means or totals based on incomplete time series.

T Trace Amount.

Global Summary of the Month for 1991

Generated on 08/21/2019

Date	Temperature (F)										Precipitation (Inches)												
	Elem ->	TAVG	TMAX	TMIN	HTDD	CLDD	EMXT		EMNT		DX90	DX32	DT32	DT00	PRCP	EMXP		SNOW	EMSD		DP01	DP10	DP1X
Month	Mean	Mean Max.	Mean Min	Heating Degree Days	Cooling Degree Days	Highest	High Date	Lowest	Low Date	Number of Days				Total	Greatest Observed		Snow, Sleet			Number of Days			
										Max >= 90	Max <= 32	Min <= 32	Min <= 0		Amount	Date	Total Fall	Max Depth	Max Date	>=.01	>=.10	>=1.0	
Jan	56.9	67.9	45.9	266	14	80	07	30	23	0	0	0	5	0	13.46	3.58	20	0.0	0	31	16	13	6
Feb	57.5	71.6	43.5	182	4	86	22	25	17	0	0	0	4	0	1.37	0.58	14	0.0	0	28	3	3	0
Mar	62.9	76.5	49.3	117	54	87	30	33	11	0	0	0	0	0	8.22	3.60	03	0.0	0	31	9	6	2
Apr	69.4	79.9	58.8	25	148	90	30	41	02	2	0	0	0	0	8.96	2.50	20	0.0	0	30	10	10	4
May	76.7	86.9	66.4	0	351	92	30	59	03	4	0	0	0	0	5.80	1.11	02	0.0	0	31	11	9	1
Jun	76.7	86.1	67.4	0	328	94	25	59	09	10	0	0	0	0	11.06	2.03	05	0.0	0	30	15	13	4
Jul	80.7	90.0	71.4	0	472	98	24	68	18	17	0	0	0	0	7.61	1.40	11	0.0	0	31	17	16	3
Aug	80.1	89.7	70.6	0	468	94	11	65	22	20	0	0	0	0	8.54	2.20	24	0.0	0	31	13	8	4
Sep	76.3	87.9	64.7	0	327	97	14	54	28	16	0	0	0	0	3.86	1.62	30	0.0	0	30	8	7	1
Oct	68.3	80.4	56.2	31	130	85	28	44	19	0	0	0	0	0	3.53	3.03	02	0.0	0	31	5	3	1
Nov	57.2	69.7	44.7	253	27	83	01	27	26	0	0	5	0	0	0.35	0.12	21	0.0	0	30	3	1	0
Dec	57.2	69.6	44.7	281	39	84	01	26	17	0	0	5	0	0	0.30	0.24	04	0.0	0	31	3	1	0

Notes

(Blank) Data element not reported or missing.

+ Occurred on one or more previous dates during the month. The date in the Date field is the last day of occurrence.

A Accumulated amount.

X Monthly means or totals based on incomplete time series.

T Trace Amount.

Global Summary of the Month for 1992

Generated on 08/21/2019

Date	Temperature (F)										Precipitation (Inches)											
	Elem ->	TAVG	TMAX	TMIN	HTDD	CLDD	EMXT		EMNT		DX90	DX32	DT32	DT00	PRCP	EMXP		SNOW	EMSD		DP01	DP10
Month	Mean	Mean Max.	Mean Min	Heating Degree Days	Cooling Degree Days	Highest	High Date	Lowest	Low Date	Number of Days				Total	Greatest Observed		Snow, Sleet			Number of Days		
										Max >= 90	Max <= 32	Min <= 32	Min <= 0		Amount	Date	Total Fall	Max Depth	Max Date	>=.01	>=.10	>=1.0
Jan	49.7	63.2	36.1	476	0	75	15	22	17	0	0	15	0	5.09	2.57	14	0.0	0	31	11	8	1
Feb	55.5	68.3	42.7	282	7	79	16	27	09	0	0	3	0	2.48	0.80	26	0.0	0	29	11	9	0
Mar	59.4	72.8	46.1	195	22	82	21	36	14	0	0	0	0	4.94	2.33	26	0.0	0	31	9	7	2
Apr	63.8	78.0	49.6	88	56	88	25	36	04	0	0	0	0	2.13	1.78	21	0.0	0	30	2	2	1
May	69.5	82.9	56.2	25	162	89	26	40	02	0	0	0	0	2.47	1.30	14	0.0	0	31	5	4	1
Jun	77.8	88.1	67.6	0	385	92	24	57	05	11	0	0	0	10.82	2.72	29	0.0	0	30	13	13	4
Jul	81.1	91.5	70.7	0	499	95	13	67	13	28	0	0	0	7.31	2.85	21	0.0	0	31	10	9	2
Aug	78.3	87.0	69.7	0	414	91	09	64	10	8	0	0	0	8.64	2.71	08	0.0	0	31	18	13	3
Sep	77.3	86.6	67.9	0	368	91	25	63	30	6	0	0	0	6.12	2.57	08	0.0	0	30	13	10	1
Oct	66.3	77.8	54.7	35	65	83	17	43	19	0	0	0	0	9.40	7.50	04	0.0	0	31	3	3	2
Nov	62.7	73.2	52.2	153	83	85	05	30	30	0	0	2	0	1.59	0.77	06	0.0	0	30	7	4	0
Dec	54.0	65.9	42.0	346	4	78	24	30	15	0	0	4	0	0.82	0.67	10	0.0	0	31	2	2	0

Notes

(Blank) Data element not reported or missing.

+ Occurred on one or more previous dates during the month. The date in the Date field is the last day of occurrence.

A Accumulated amount.

X Monthly means or totals based on incomplete time series.

T Trace Amount.

Global Summary of the Month for 1993

Generated on 08/21/2019

Date	Temperature (F)										Precipitation (Inches)											
	Elem ->	TAVG	TMAX	TMIN	HTDD	CLDD	EMXT		EMNT		DX90	DX32	DT32	DT00	PRCP	EMXP		SNOW	EMSD		DP01	DP10
Month	Mean	Mean Max.	Mean Min	Heating Degree Days	Cooling Degree Days	Highest	High Date	Lowest	Low Date	Number of Days				Total	Greatest Observed		Snow, Sleet			Number of Days		
										Max >= 90	Max <= 32	Min <= 32	Min <= 0		Amount	Date	Total Fall	Max Depth	Max Date	>=.01	>=.10	>=1.0
Jan	57.7	67.9	47.6	255	30	80	13	31	28	0	0	3	0	4.95	1.92	09	0.0	0	31	14	9	1
Feb	52.3	65.0	39.6	356	0	73	17	27	20	0	0	4	0	3.98	1.33	22	0.0	0	28	7	7	1
Mar	56.6	70.9	42.2	250	16	84	31	26	15	0	0	7	0	3.68	1.05	13	0.0	0	31	9	6	1
Apr	61.6	76.6	46.6	121	19	85	16	34	23	0	0	0	0	1.28	0.61	01	0.0	0	30	5	4	0
May	69.7	84.5	55.0	14	156	90	18	43	25	1	0	0	0	1.12	0.50	30	0.0	0	31	4	4	0
Jun	77.7	90.1	65.2	0	380	97	08	59	19	15	0	0	0	7.25	2.68	13	0.0	0	30	13	12	1
Jul	81.4	92.2	70.5	0	458	96	30	67	15	25	0	0	0	8.91	1.35	30	0.0	0	31	15	13	2
Aug	79.8	90.6	69.0	0	429	95	20	65	11	20	0	0	0	2.64	0.65	29	0.0	0	31	7	7	0
Sep	77.8	88.9	66.8	0	385	92	17	48	29	17	0	0	0	5.52	2.00	08	0.0	0	30	10	6	2
Oct	66.5	77.8	55.2	46	93	87	22	42	31	0	0	0	0	8.03	3.25	31	0.0	0	31	9	8	3
Nov	60.3	71.1	49.5	192	50	85	16	32	01	0	0	1	0	3.51	1.55	06	0.0	0	30	6	5	1
Dec	50.8	64.1	37.4	442	0	77	05	27	26	0	0	7	0	2.55	1.35	21	0.0	0	31	5	4	1

Notes

(Blank) Data element not reported or missing.

+ Occurred on one or more previous dates during the month. The date in the Date field is the last day of occurrence.

A Accumulated amount.

X Monthly means or totals based on incomplete time series.

T Trace Amount.

Global Summary of the Month for 1994

Generated on 08/21/2019

Date	Temperature (F)										Precipitation (Inches)											
	Elem ->	TAVG	TMAX	TMIN	HTDD	CLDD	EMXT		EMNT		DX90	DX32	DT32	DT00	PRCP	EMXP		SNOW	EMSD		DP01	DP10
Month	Mean	Mean Max.	Mean Min	Heating Degree Days	Cooling Degree Days	Highest	High Date	Lowest	Low Date	Number of Days				Total	Greatest Observed		Snow, Sleet			Number of Days		
										Max >= 90	Max <= 32	Min <= 32	Min <= 0		Amount	Date	Total Fall	Max Depth	Max Date	>=.01	>=.10	>=1.0
Jan	50.3	63.3	37.3	460	4	74	28	24	22	0	0	14	0	6.95	1.78	02	0.0	0	31	8	7	5
Feb	59.3	70.7	48.0	184	31	83	11	24	03	0	0	2	0	1.18	0.93	24	0.0	0	28	5	2	0
Mar	61.6	75.9	47.4	151	47	87	29	32	17	0	0	1	0	2.02	0.88	02	0.0	0	31	5	4	0
Apr	68.1	81.3	55.0	38	132	87	21	36	02	0	0	0	0	1.03	0.61	14	0.0	0	30	4	4	0
May	71.7	85.1	58.3	11	220	92	17	47	22	3	0	0	0	0.85	0.57	04	0.0	0	31	5	2	0
Jun	78.6	88.5	68.7	0	408	92	15	64	12	10	0	0	0	12.79	1.91	17	0.0	0	30	21	20	3
Jul	79.4	89.1	69.6	0	446	93	18	68	13	17	0	0	0	5.87	1.20	31	0.0	0	31	16	14	1
Aug	78.3	88.0	68.5	0	384	92	31	65	30	9	0	0	0	4.22	0.73	07	0.0	0	31	12	10	0
Sep	74.6	84.5	64.7	0	246	92	01	57	06	3	0	0	0	4.12	0.89	16	0.0	0	30	10	9	0
Oct	68.7	78.0	59.4	27	141	87	04	49	28	0	0	0	0	9.10	2.10	11	0.0	0	31	14	11	4
Nov	65.9	77.8	54.1	42	69	85	12	35	25	0	0	0	0	2.72	1.34	11	0.0	0	30	8	7	1
Dec	55.4	65.1	45.7	285	7	82	06	34	19	0	0	0	0	2.13	0.79	30	0.0	0	31	8	7	0

Notes

(Blank) Data element not reported or missing.

+ Occurred on one or more previous dates during the month. The date in the Date field is the last day of occurrence.

A Accumulated amount.

X Monthly means or totals based on incomplete time series.

T Trace Amount.

Global Summary of the Month for 1995

Generated on 08/21/2019

Date	Temperature (F)										Precipitation (Inches)											
	Elem ->	TAVG	TMAX	TMIN	HTDD	CLDD	EMXT		EMNT		DX90	DX32	DT32	DT00	PRCP	EMXP		SNOW	EMSD		DP01	DP10
Month	Mean	Mean Max.	Mean Min	Heating Degree Days	Cooling Degree Days	Highest	High Date	Lowest	Low Date	Number of Days				Total	Greatest Observed		Snow, Sleet			Number of Days		
										Max >= 90	Max <= 32	Min <= 32	Min <= 0		Amount	Date	Total Fall	Max Depth	Max Date	>=.01	>=.10	>=1.0
Jan	51.1	63.3	38.9	420	2	76	14	27	25	0	0	8	0	2.18	0.61	15	0.0	0	31	7	6	0
Feb	53.2	65.5	41.0	314	13	81	18	18	09	0	0	7	0	1.53	0.74	12	0.0	0	28	6	3	0
Mar	63.2	74.9	51.4	94	40	85	24	33	11	0	0	0	0	4.28	2.00	17	0.0	0	31	10	8	1
Apr	66.1	80.3	51.8	52	86	89	23	41	02	0	0	0	0	3.16	1.40	06	0.0	0	30	6	5	2
May	74.2	87.6	60.7	0	274	93	18	48	03	10	0	0	0	2.09	0.80	12	0.0	0	31	3	3	0
Jun	77.0	87.5	66.6	0	361	95	11	55	15	12	0	0	0	7.45	1.65	05	0.0	0	30	13	10	4
Jul	80.3	90.6	70.0	0	474	94	25	67	12	24	0	0	0	6.02	2.05	17	0.0	0	31	15	9	2
Aug	80.7	89.3	72.1	0	468	96	19	69	13	13	0	0	0	7.37	1.36	25	0.0	0	31	12	12	3
Sep														6.76	1.60	16	0.0	0	30	10	8	4
Oct	71.5	82.5	60.5	21	224	90	08	42	30	1	0	0	0	3.15	2.00	15	0.0	0	31	9	6	1
Nov	56.4	70.3	42.6	285	27	86	03	30	23	0	0	3	0	3.34	1.16	02	0.0	0	30	7	4	1
Dec	51.3	64.5	38.0	383	2	78	16	23	26	0	0	13	0	1.51	0.52	19	0.0	0	31	5	4	0

Notes

(Blank) Data element not reported or missing.

+ Occurred on one or more previous dates during the month. The date in the Date field is the last day of occurrence.

A Accumulated amount.

X Monthly means or totals based on incomplete time series.

T Trace Amount.

Global Summary of the Month for 1996

Generated on 08/21/2019

Date	Temperature (F)										Precipitation (Inches)											
	Elem ->	TAVG	TMAX	TMIN	HTDD	CLDD	EMXT		EMNT		DX90	DX32	DT32	DT00	PRCP	EMXP		SNOW	EMSD		DP01	DP10
Month	Mean	Mean Max.	Mean Min	Heating Degree Days	Cooling Degree Days	Highest	High Date	Lowest	Low Date	Number of Days				Total	Greatest Observed		Snow, Sleet			Number of Days		
										Max >= 90	Max <= 32	Min <= 32	Min <= 0		Amount	Date	Total Fall	Max Depth	Max Date	>=.01	>=.10	>=1.0
Jan	50.2	66.0	34.3	461	1	79	20	22	10	0	0	18	0	1.21	0.56	01	0.0	0	31	8	5	0
Feb	53.5	70.0	37.1	318	1	83	27	16	05	0	0	13	0	1.65	0.66	03	0.0	0	29	4	4	0
Mar	56.3	69.4	43.2	305	35	81	17	25	10	0	0	5	0	6.83	1.31	01	0.0	0	31	10	9	2
Apr	63.8	77.7	50.0	121	87	87	30	35	11	0	0	0	0	3.20	2.15	30	0.0	0	30	4	3	1
May	73.7	87.0	60.4	10	262	92	20	46	01	12	0	0	0	1.94	0.86	30	0.0	0	31	4	4	0
Jun	77.4	88.1	66.7	0	362	95	27	57	04	12	0	0	0	4.33	1.29	15	0.0	0	30	15	10	1
Jul														2.14	0.90	07	0.0	0	31	10	8	0
Aug	76.7	85.8	67.6	0	339	94	01	61	24	4	0	0	0	8.32	2.25	31	0.0	0	31	14	13	3
Sep	75.0	86.1	63.9	0	290	91	09	45	26	3	0	0	0	6.59	1.89	10	0.0	0	30	11	10	2
Oct	67.3	79.1	55.5	21	86	88	30	38	20	0	0	0	0	11.65	5.59	07	0.0	0	31	6	6	3
Nov		69.7				84	01			0	0			1.20	0.41	09	0.0	0	30	8	3	0
Dec	55.1	69.0	41.2	273	2	80	31	23	21	0	0	4	0	4.25	1.55	07	0.0	0	31	6	6	3

Notes

(Blank) Data element not reported or missing.

+ Occurred on one or more previous dates during the month. The date in the Date field is the last day of occurrence.

A Accumulated amount.

X Monthly means or totals based on incomplete time series.

T Trace Amount.

Global Summary of the Month for 1997

Generated on 08/21/2019

Date	Temperature (F)										Precipitation (Inches)											
	Elem ->	TAVG	TMAX	TMIN	HTDD	CLDD	EMXT		EMNT		DX90	DX32	DT32	DT00	PRCP	EMXP		SNOW	EMSD		DP01	DP10
Month	Mean	Mean Max.	Mean Min	Heating Degree Days	Cooling Degree Days	Highest	High Date	Lowest	Low Date	Number of Days				Total	Greatest Observed		Snow, Sleet			Number of Days		
										Max >= 90	Max <= 32	Min <= 32	Min <= 0		Amount	Date	Total Fall	Max Depth	Max Date	>=.01	>=.10	>=1.0
Jan	53.2	66.5	39.9	358	5	79	06	22	20	0	0	10	0	3.25	0.90	06	0.0	0	31	9	8	0
Feb	56.5	69.9	43.1	229	9	83	22	31	12	0	0	3	0	1.10	0.28	14	0.0	0	28	8	4	0
Mar	66.5	78.9	54.1	49	92	86	06	34	08	0	0	0	0	2.58	1.37	22	0.0	0	31	7	4	1
Apr	62.0	76.9	47.2	115	29	85	23	34	19	0	0	0	0	7.73	3.09	27	0.0	0	30	8	7	2
May	71.0	82.7	59.3	7	185	88	27	45	11	0	0	0	0	2.85	1.50	25	0.0	0	31	7	5	1
Jun	75.7	85.2	66.2	0	321	92	28	58	03	7	0	0	0	5.85	1.85	24	0.0	0	30	17	12	1
Jul														6.07			0.0	0	31			
Aug	78.9	88.7	69.1	0	391	93	21	59	26	12	0	0	0	4.12	1.58	01	0.0	0	31	8	7	2
Sep	77.1	88.4	65.7	0	351	95	22	57	07	13	0	0	0	1.89	0.95	27	0.0	0	30	5	4	0
Oct	68.3	80.7	55.9	32	138	88	01	39	28	0	0	0	0	4.02	2.75	27	0.0	0	31	6	4	1
Nov	57.5	70.2	44.9	241	25	81	22	28	17	0	0	1	0	4.21	2.07	30	0.0	0	30	5	4	2
Dec	53.1	63.8	42.4	374	17	80	11	29	08	0	0	4	0	7.33	1.72	13	0.0	0	31	13	11	3

Notes

(Blank) Data element not reported or missing.

+ Occurred on one or more previous dates during the month. The date in the Date field is the last day of occurrence.

A Accumulated amount.

X Monthly means or totals based on incomplete time series.

T Trace Amount.

Global Summary of the Month for 1998

Generated on 08/21/2019

Date	Temperature (F)										Precipitation (Inches)											
	Elem ->	TAVG	TMAX	TMIN	HTDD	CLDD	EMXT		EMNT		DX90	DX32	DT32	DT00	PRCP	EMXP		SNOW	EMSD		DP01	DP10
Month	Mean	Mean Max.	Mean Min	Heating Degree Days	Cooling Degree Days	Highest	High Date	Lowest	Low Date	Number of Days				Total	Greatest Observed		Snow, Sleet			Number of Days		
										Max >= 90	Max <= 32	Min <= 32	Min <= 0		Amount	Date	Total Fall	Max Depth	Max Date	>=.01	>=.10	>=1.0
Jan	54.1	67.5	40.8	354	18	79	08	26	03	0	0	4	0	5.63	1.73	24	0.0	0	31	10	9	2
Feb	55.7	67.1	44.3	265	6	79	28	34	01	0	0	0	0	16.34	5.03	17	0.0	0	28	11	10	5
Mar	57.7	71.1	44.3	215	21	84	10	28	13	0	0	4	0	4.43	2.30	19	0.0	0	31	5	5	2
Apr	65.8	78.7	52.9	64	87	86	01	40	12	0	0	0	0	1.87	0.89	30	0.0	0	30	3	3	0
May	75.2	86.9	63.6	0	305	94	22	55	13	12	0	0	0	1.46	1.18	19	0.0	0	31	5	2	1
Jun	82.2	96.3	68.1	0	517	102	30	55	08	30	0	0	0	1.11	0.45	30	0.0	0	30	3	3	0
Jul	82.1	93.1	71.2	0	495	102	02	65	01	23	0	0	0	6.21	1.97	13	0.0	0	31	11	8	1
Aug	80.2	89.5	70.9	0	472	96	27	63	05	14	0	0	0	8.01	3.10	02	0.0	0	31	16	11	2
Sep	77.4	85.2	69.5	0	333	93	01	59	13	3	0	0	0	5.68	1.17	07	0.0	0	30	12	9	2
Oct	71.6	83.2	59.9	4	187	90	06	47	24	1	0	0	0	8.85	6.25	01	0.0	0	31	4	2	2
Nov	64.2	75.9	52.6	92	69	84	19	37	28	0	0	0	0	0.24	0.14	24	0.0	0	30	2	2	0
Dec	58.4	70.8	45.9	194	16	82	08	27	18	0	0	5	0	0.46	0.10	12	0.0	0	31	2	1	0

Notes

(Blank) Data element not reported or missing.

+ Occurred on one or more previous dates during the month. The date in the Date field is the last day of occurrence.

A Accumulated amount.

X Monthly means or totals based on incomplete time series.

T Trace Amount.

Global Summary of the Month for 1999

Generated on 08/21/2019

Date	Temperature (F)										Precipitation (Inches)											
	Elem ->	TAVG	TMAX	TMIN	HTDD	CLDD	EMXT		EMNT		DX90	DX32	DT32	DT00	PRCP	EMXP		SNOW	EMSD		DP01	DP10
Month	Mean	Mean Max.	Mean Min	Heating Degree Days	Cooling Degree Days	Highest	High Date	Lowest	Low Date	Number of Days				Total	Greatest Observed		Snow, Sleet			Number of Days		
										Max >= 90	Max <= 32	Min <= 32	Min <= 0		Amount	Date	Total Fall	Max Depth	Max Date	>=.01	>=.10	>=1.0
Jan	54.5	69.0	40.0	340	15	82	23	18	06	0	0	11	0	4.20	2.80	24	0.0	0	31	4	4	1
Feb	56.6	71.2	42.0	249	13	79	28	26	23	0	0	9	0	1.97	0.72	01	0.0	0	28	8	3	0
Mar	56.6	73.8	39.5	249	6	83	30	27	05	0	0	6	0	0.63	0.43	15	0.0	0	31	5	2	0
Apr	70.1	83.3	56.9	44	198	93	25	37	18	4	0	0	0	1.71	0.80	02	0.0	0	30	5	3	0
May	71.3	84.9	57.7	17	213	93	27	45	03	3	0	0	0	1.16	0.40	08	0.0	0	31	7	5	0
Jun	77.3	88.0	66.6	0	356	95	05	59	01	10	0	0	0	8.13	2.42	17	0.0	0	30	14	6	4
Jul	80.9	91.6	70.1	0	491	98	31	66	08	23	0	0	0	3.35	0.63	16	0.0	0	31	12	9	0
Aug	82.2	92.8	71.7	0	534	100	01	67	23	27	0	0	0	10.13	3.17	23	0.0	0	31	13	10	3
Sep	75.2	86.6	63.8	2	299	94	06	53	17	9	0	0	0	4.92	1.75	27	0.0	0	30	10	7	1
Oct	68.7	79.6	57.7	54	147	89	17	36	25	0	0	0	0	1.19	0.50	15	0.0	0	31	7	3	0
Nov	60.7	74.1	47.3	141	22	82	02	30	04	0	0	1	0	1.76	1.18	02	0.0	0	30	4	2	1
Dec	52.3	65.4	39.2	331	0	78	06	22	26	0	0	9	0	1.52	0.68	14	0.0	0	31	5	3	0

Notes

(Blank) Data element not reported or missing.

+ Occurred on one or more previous dates during the month. The date in the Date field is the last day of occurrence.

A Accumulated amount.

X Monthly means or totals based on incomplete time series.

T Trace Amount.

Global Summary of the Month for 2000

Generated on 08/21/2019

Date	Temperature (F)										Precipitation (Inches)											
	Elem ->	TAVG	TMAX	TMIN	HTDD	CLDD	EMXT		EMNT		DX90	DX32	DT32	DT00	PRCP	EMXP		SNOW	EMSD		DP01	DP10
Month	Mean	Mean Max.	Mean Min	Heating Degree Days	Cooling Degree Days	Highest	High Date	Lowest	Low Date	Number of Days				Total	Greatest Observed		Snow, Sleet			Number of Days		
										Max >= 90	Max <= 32	Min <= 32	Min <= 0		Amount	Date	Total Fall	Max Depth	Max Date	>=.01	>=.10	>=1.0
Jan	52.4	67.0	37.9	372	2	80	10	22	27	0	0	10	0	4.40	1.83	24	0.0	0	31	9	7	1
Feb	53.9	69.2	38.5	313	1	82	18	23	06	0	0	10	0	1.32	0.73	15	0.0	0	29	2	2	0
Mar	62.1	76.5	47.7	114	25	87	30	30	13	0	0	1	0	3.04	1.53	31	0.0	0	31	9	6	1
Apr	63.0	78.2	47.8	106	46	85	21	33	11	0	0	0	0	1.20	0.72	15	0.0	0	30	6	2	0
May	74.9	89.9	59.9	4	300	97	29	42	01	17	0	0	0	0.06	0.04	15	0.0	0	31	2	0	0
Jun	78.4	91.3	65.5	0	402	99	05	54	01	19	0	0	0	6.99	2.32	19	0.0	0	30	16	12	1
Jul	80.0	91.8	68.2	0	435	100	22	61	10	20	0	0	0	5.71	1.42	01	0.0	0	31	14	10	1
Aug	79.6	90.8	68.4	0	451	95	19	65	17	20	0	0	0	6.19	1.25	13	0.0	0	31	14	10	2
Sep	76.4	84.6	68.1	0	329	91	15	60	29	6	0	0	0	6.54	1.30	18	0.0	0	30	15	11	3
Oct	65.1	78.7	51.4	70	72	89	07	38	10	0	0	0	0	0.41	0.27	07	0.0	0	31	4	1	0
Nov	57.7	71.8	43.6	236	24	83	09	22	24	0	0	5	0	1.34	0.96	25	0.0	0	30	6	3	0
Dec	48.3	62.7	33.8	450	11	80	17	18	31	0	0	13	0	1.41	0.79	29	0.0	0	31	6	5	0

Notes

(Blank) Data element not reported or missing.

+ Occurred on one or more previous dates during the month. The date in the Date field is the last day of occurrence.

A Accumulated amount.

X Monthly means or totals based on incomplete time series.

T Trace Amount.

Global Summary of the Month for 2001

Generated on 08/21/2019

Date	Temperature (F)										Precipitation (Inches)											
	Elem ->	TAVG	TMAX	TMIN	HTDD	CLDD	EMXT		EMNT		DX90	DX32	DT32	DT00	PRCP	EMXP		SNOW	EMSD		DP01	DP10
Month	Mean	Mean Max.	Mean Min	Heating Degree Days	Cooling Degree Days	Highest	High Date	Lowest	Low Date	Number of Days				Total	Greatest Observed		Snow, Sleet			Number of Days		
										Max >= 90	Max <= 32	Min <= 32	Min <= 0		Amount	Date	Total Fall	Max Depth	Max Date	>=.01	>=.10	>=1.0
Jan		62.4				78	19			0	0			0.64	0.26	31	0.0	0	31	4	3	0
Feb	58.8	71.8	45.9	197	26	88	16	29	07	0	0	3	0	1.01	0.28	04	0.0	0	28	9	3	0
Mar	58.9	70.8	46.9	212	33	84	13	28	08	0	0	1	0	6.62	1.49	16	0.0	0	31	13	11	3
Apr	64.7	80.8	48.6	94	86	89	16	31	21	0	0	3	0	0.94	0.36	26	0.0	0	30	6	4	0
May	71.6	87.5	55.8	0	190	96	27	46	25	13	0	0	0	0.49	0.32	13	0.0	0	31	3	2	0
Jun	77.9	89.0	66.8	0	360	98	05	61	26	15	0	0	0	12.05	5.91	19	0.0	0	30	19	13	3
Jul	80.5	90.2	70.9	0	481	93	11	64	16	21	0	0	0	8.35	3.17	02	0.0	0	31	12	8	3
Aug	79.8	90.1	69.6	0	460	93	19	63	25	23	0	0	0	4.35	1.16	29	0.0	0	31	10	7	1
Sep	74.7	84.0	65.4	1	292	92	01	55	30	2	0	0	0	10.04	2.05	15	0.0	0	30	17	16	3
Oct	66.2	80.3	52.1	59	94	87	08	34	30	0	0	0	0	0.12	0.08	25	0.0	0	31	2	0	0
Nov	62.9	75.4	50.3	100	40	83	04	33	08	0	0	0	0	1.88	0.87	15	0.0	0	30	7	4	0
Dec	59.1	72.3	45.8	219	40	80	05	22	28	0	0	8	0	1.07	0.50	24	0.0	0	31	6	3	0

Notes

(Blank) Data element not reported or missing.

+ Occurred on one or more previous dates during the month. The date in the Date field is the last day of occurrence.

A Accumulated amount.

X Monthly means or totals based on incomplete time series.

T Trace Amount.

Global Summary of the Month for 2002

Generated on 08/21/2019

Date	Temperature (F)										Precipitation (Inches)											
	Elem ->	TAVG	TMAX	TMIN	HTDD	CLDD	EMXT		EMNT		DX90	DX32	DT32	DT00	PRCP	EMXP		SNOW	EMSD		DP01	DP10
Month	Mean	Mean Max.	Mean Min	Heating Degree Days	Cooling Degree Days	Highest	High Date	Lowest	Low Date	Number of Days				Total	Greatest Observed		Snow, Sleet			Number of Days		
										Max >= 90	Max <= 32	Min <= 32	Min <= 0		Amount	Date	Total Fall	Max Depth	Max Date	>=.01	>=.10	>=1.0
Jan	52.2	65.3	39.2	406	16	81	31	21	05	0	0	10	0	5.10	2.05	15	0.0	0	31	11	8	2
Feb	54.0	67.9	40.2	305	8	82	02	22	28	0	0	3	0	1.28	0.49	24	0.0	0	28	5	3	0
Mar	61.2	77.1	45.4	187	79	88	27	9	02	0	0	5	0	4.40	2.00	04	0.0	0	31	6	5	2
Apr	71.7	83.4	59.9	11	205	91	22	41	07	3	0	0	0	2.97	1.28	03	0.0	0	30	5	5	1
May	72.9	86.4	59.4	11	220	93	11	45	21	10	0	0	0	0.41	0.21	14	0.0	0	31	4	2	0
Jun	78.7	89.3	68.1	0	397	101	04	59	02	15	0	0	0	8.24	3.03	29	0.0	0	30	16	12	3
Jul	80.3	90.8	69.9	0	475	98	20	65	04	20	0	0	0	8.40	2.30	23	0.0	0	31	15	11	4
Aug	79.3	89.4	69.2	0	401	96	07	58	09	14	0	0	0	8.91	2.20	02	0.0	0	31	14	10	3
Sep	79.4	88.1	70.7	0	432	91	30	66	23	10	0	0	0	3.84	1.09	14	0.0	0	30	10	8	1
Oct	73.1	83.2	63.0	15	229	91	07	47	19	3	0	0	0	9.08	6.25	09	0.0	0	31	10	8	2
Nov	59.5	72.5	46.5	203	44	85	12	29	29	0	0	3	0	4.90	2.40	17	0.0	0	30	8	6	2
Dec	52.0	65.0	39.0	376	0	77	20	32	30	0	0	4	0	5.03	1.55	26	0.0	0	31	8	6	3

Notes

(Blank) Data element not reported or missing.

+ Occurred on one or more previous dates during the month. The date in the Date field is the last day of occurrence.

A Accumulated amount.

X Monthly means or totals based on incomplete time series.

T Trace Amount.

Global Summary of the Month for 2003

Generated on 08/21/2019

Date	Temperature (F)										Precipitation (Inches)											
	Elem ->	TAVG	TMAX	TMIN	HTDD	CLDD	EMXT		EMNT		DX90	DX32	DT32	DT00	PRCP	EMXP		SNOW	EMSD		DP01	DP10
Month	Mean	Mean Max.	Mean Min	Heating Degree Days	Cooling Degree Days	Highest	High Date	Lowest	Low Date	Number of Days				Total	Greatest Observed		Snow, Sleet			Number of Days		
										Max >= 90	Max <= 32	Min <= 32	Min <= 0		Amount	Date	Total Fall	Max Depth	Max Date	>=.01	>=.10	>=1.0
Jan	47.3	61.2	33.3	517	0	74	01	18	25	0	0	16	0	1.97	1.64	01	0.0	0	31	3	2	1
Feb	55.4	69.8	41.0	255	6	80	17	32	12	0	0	2	0	6.15	2.00	17	0.0	0	28	9	6	3
Mar	65.9	76.1	55.7	60	86	89	21	37	31	0	0	0	0	11.08	3.54	02	0.0	0	31	17	14	4
Apr	66.0	79.1	52.8	69	98	87	08	34	01	0	0	0	0	2.43	1.52	26	0.0	0	30	4	2	1
May	76.0	88.5	63.4	0	318	94	09	55	14	12	0	0	0	2.75	1.32	20	0.0	0	31	8	7	1
Jun	79.1	88.8	69.4	0	394	94	16	63	26	12	0	0	0	9.76	2.35	04	0.0	0	30	11	10	4
Jul	80.6	89.9	71.3	0	468	98	30	69	26	18	0	0	0	9.07	2.70	15	0.0	0	31	20	14	2
Aug	80.8	89.7	72.0	0	475	93	31	69	24	16	0	0	0	6.93	1.53	09	0.0	0	31	11	11	3
Sep														2.78	1.23	26	0.0	0	30	7	6	1
Oct	69.6	81.2	58.0	7	133	88	05	46	31	0	0	0	0	2.97	0.96	08	0.0	0	31	9	5	0
Nov	65.0	78.2	51.9	107	107	88	06	26	30	0	0	1	0	1.49	0.66	06	0.0	0	30	4	3	0
Dec	50.4	65.5	35.2	439	0	76	30	21	21	0	0	17	0	0.85	0.42	14	0.0	0	31	4	3	0

Notes

(Blank) Data element not reported or missing.

+ Occurred on one or more previous dates during the month. The date in the Date field is the last day of occurrence.

A Accumulated amount.

X Monthly means or totals based on incomplete time series.

T Trace Amount.

Global Summary of the Month for 2004

Generated on 08/21/2019

Date	Temperature (F)										Precipitation (Inches)											
	Elem ->	TAVG	TMAX	TMIN	HTDD	CLDD	EMXT		EMNT		DX90	DX32	DT32	DT00	PRCP	EMXP		SNOW	EMSD		DP01	DP10
Month	Mean	Mean Max.	Mean Min	Heating Degree Days	Cooling Degree Days	Highest	High Date	Lowest	Low Date	Number of Days				Total	Greatest Observed		Snow, Sleet			Number of Days		
										Max >= 90	Max <= 32	Min <= 32	Min <= 0		Amount	Date	Total Fall	Max Depth	Max Date	>=.01	>=.10	>=1.0
Jan	51.3	67.0	35.7	429	6	81	28	21	29	0	0	18	0	1.33	0.78	27	0.0	0	31	6	4	0
Feb	52.1	63.1	41.1	357	1	82	07	28	19	0	0	5	0	5.02	0.94	07	0.0	0	29	12	10	0
Mar	61.8	76.7	46.9	120	25	84	22	29	11	0	0	3	0	0.97	0.86	16	0.0	0	31	2	2	0
Apr	64.1	80.0	48.2	95	67	87	26	36	15	0	0	0	0	1.28	0.81	09	0.0	0	30	5	3	0
May	74.3	88.5	60.2	12	301	96	31	43	05	12	0	0	0	0.91	0.40	04	0.0	0	31	4	2	0
Jun	80.7	92.2	69.2	0	470	98	03	64	08	27	0	0	0	11.56	2.08	20	0.0	0	30	18	13	4
Jul	81.6	92.5	70.7	0	514	95	13	67	02	28	0	0	0	7.35	1.29	09	0.0	0	31	14	9	3
Aug	80.1	88.9	71.3	0	438	95	21	68	07	16	0	0	0	7.43	2.45	18	0.0	0	31	11	10	3
Sep	77.9	85.6	70.3	0	375	92	18	61	24	5	0	0	0	15.29	4.30	27	0.0	0	30	17	13	4
Oct	71.0	81.9	60.1	9	183	90	02	46	17	1	0	0	0	1.55	0.88	29	0.0	0	31	6	2	0
Nov	63.3	75.8	50.8	108	61	88	04	36	26	0	0	0	0	3.81	2.45	26	0.0	0	30	5	4	1
Dec	52.3	65.6	39.0	372	19	82	10	27	21	0	0	6	0	4.18	1.65	10	0.0	0	31	5	4	2

Notes

(Blank) Data element not reported or missing.

+ Occurred on one or more previous dates during the month. The date in the Date field is the last day of occurrence.

A Accumulated amount.

X Monthly means or totals based on incomplete time series.

T Trace Amount.

Global Summary of the Month for 2005

Generated on 08/21/2019

Date	Temperature (F)										Precipitation (Inches)											
	Elem ->	TAVG	TMAX	TMIN	HTDD	CLDD	EMXT		EMNT		DX90	DX32	DT32	DT00	PRCP	EMXP		SNOW	EMSD		DP01	DP10
Month	Mean	Mean Max.	Mean Min	Heating Degree Days	Cooling Degree Days	Highest	High Date	Lowest	Low Date	Number of Days				Total	Greatest Observed		Snow, Sleet			Number of Days		
										Max >= 90	Max <= 32	Min <= 32	Min <= 0		Amount	Date	Total Fall	Max Depth	Max Date	>=.01	>=.10	>=1.0
Jan	55.2	66.8	43.5	300	12	82	14	20	24	0	0	7	0	1.64	0.96	14	0.0	0	31	4	2	0
Feb	55.7	68.7	42.7	263	13	80	24	28	19	0	0	6	0	3.64	1.80	28	0.0	0	28	9	6	1
Mar	58.2	70.0	46.3	240	29	82	31	30	03	0	0	2	0	5.13	1.73	26	0.0	0	31	12	9	2
Apr	62.2	75.9	48.5	108	29	85	01	37	18	0	0	0	0	6.32	1.86	02	0.0	0	30	8	7	3
May	71.0	84.1	57.9	5	179	91	28	49	03	3	0	0	0	2.33	0.72	05	0.0	0	31	7	6	0
Jun	78.7	87.9	69.6	0	412	95	18	62	21	12	0	0	0	10.45	2.83	30	0.0	0	30	21	16	3
Jul														8.66	2.04	14	0.0	0	31	12	8	5
Aug	82.3	91.6	72.9	0	518	97	23	70	07	24	0	0	0	6.86	1.41	09	0.0	0	31	17	12	2
Sep		88.9				95	19			12	0						0.0	0	30			
Oct	69.1	78.8	59.3	76	205	91	01	37	28	1	0	0	0	3.96	1.49	08	0.0	0	31	11	8	1
Nov	61.9	75.1	48.7	111	24	85	17	32	23	0	0	1	0	0.99	0.94	29	0.0	0	30	2	1	0
Dec	50.2	63.1	37.2	460	0	79	02	27	23	0	0	9	0	7.55	4.70	18	0.0	0	31	9	6	2

Notes

(Blank) Data element not reported or missing.

+ Occurred on one or more previous dates during the month. The date in the Date field is the last day of occurrence.

A Accumulated amount.

X Monthly means or totals based on incomplete time series.

T Trace Amount.

Global Summary of the Month for 2006

Generated on 08/21/2019

Date	Temperature (F)										Precipitation (Inches)												
	Elem ->	TAVG	TMAX	TMIN	HTDD	CLDD	EMXT		EMNT			DX90	DX32	DT32	DT00	PRCP	EMXP		SNOW	EMSD		DP01	DP10
Month	Mean	Mean Max.	Mean Min	Heating Degree Days	Cooling Degree Days	Highest	High Date	Lowest	Low Date	Number of Days				Total	Greatest Observed		Snow, Sleet			Number of Days			
										Max >= 90	Max <= 32	Min <= 32	Min <= 0		Amount	Date	Total Fall	Max Depth	Max Date	>=.01	>=.10	>=1.0	
Jan	55.9	69.5	42.2	294	20	81	24	27	20	0	0	7	0	4.46	1.75	02	0.0	0	31	6	5	2	
Feb	52.7	66.6	38.7	343	3	80	23	24	14	0	0	10	0	4.87	1.90	03	0.0	0	28	8	6	2	
Mar	59.7	74.9	44.5	198	40	85	14	30	27	0	0	3	0	0.85	0.30	24	0.0	0	31	4	3	0	
Apr	68.6	83.0	54.2	32	138	91	22	41	05	2	0	0	0	1.84	0.59	27	0.0	0	30	4	4	0	
May	73.0	87.3	58.8	11	254	96	29	43	02	12	0	0	0	1.30	0.53	25	0.0	0	31	7	4	0	
Jun	77.7	90.0	65.4	0	382	98	11	54	08	20	0	0	0	4.96	3.37	13	0.0	0	30	11	5	1	
Jul	80.6	93.4	67.8	0	468	98	28	58	09	28	0	0	0	7.77	4.05	18	0.0	0	31	10	6	2	
Aug	81.9	93.1	70.8	0	508	97	13	66	18	25	0	0	0	3.61	1.09	05	0.0	0	31	10	7	2	
Sep	77.6	89.1	66.2	0	364	95	01	52	21	15	0	0	0	5.56	2.95	05	0.0	0	30	8	6	2	
Oct	66.3	81.6	51.1	76	115	92	02	34	24	4	0	0	0	1.27	1.26	28	0.0	0	31	2	1	1	
Nov	57.8	71.4	44.3	240	25	83	01	31	18	0	0	3	0	0.82	0.44	16	0.0	0	30	4	2	0	
Dec	58.7	71.1	46.3	219	34	85	01	29	09	0	0	6	0	4.19	1.85	25	0.0	0	31	8	5	2	

Notes

(Blank) Data element not reported or missing.

+ Occurred on one or more previous dates during the month. The date in the Date field is the last day of occurrence.

A Accumulated amount.

X Monthly means or totals based on incomplete time series.

T Trace Amount.

Global Summary of the Month for 2007

Generated on 08/21/2019

Date	Temperature (F)										Precipitation (Inches)											
	Elem ->	TAVG	TMAX	TMIN	HTDD	CLDD	EMXT		EMNT		DX90	DX32	DT32	DT00	PRCP	EMXP		SNOW	EMSD		DP01	DP10
Month	Mean	Mean Max.	Mean Min	Heating Degree Days	Cooling Degree Days	Highest	High Date	Lowest	Low Date	Number of Days				Total	Greatest Observed		Snow, Sleet			Number of Days		
										Max >= 90	Max <= 32	Min <= 32	Min <= 0		Amount	Date	Total Fall	Max Depth	Max Date	>=.01	>=.10	>=1.0
Jan	55.1	67.6	42.5	289	28	83	07	26	30	0	0	8	0	3.93	1.56	01	0.0	0	31	9	8	1
Feb	52.8	67.2	38.3	339	7	81	28	21	17	0	0	7	0	2.41	2.27	02	0.0	0	28	2	2	1
Mar	61.6	77.0	46.2	126	30	85	29	29	05	0	0	3	0	2.32	1.33	03	0.0	0	31	5	3	1
Apr	63.3	79.2	47.5	108	61	93	15	30	08	1	0	1	0	0.70	0.57	15	0.0	0	30	2	2	0
May																	0.0	0	31			
Jun	77.2	88.7	65.7	0	301	97	11	57	01	12	0	0	0				0.0	0	30			
Jul	80.7	90.8	70.7	0	488	96	21	61	23	22	0	0	0	7.81	1.77	17	0.0	0	31	13	11	3
Aug	82.3	93.0	71.7	0	520	97	23	68	19	26	0	0	0	6.96	1.80	03	0.0	0	31	12	7	4
Sep	78.0	87.9	68.0	0	363	94	14	61	30	11	0	0	0	5.89	1.61	11	0.0	0	30	11	8	3
Oct	72.2	80.7	63.6	12	227	89	24	50	12	0	0	0	0	6.81	1.66	19	0.0	0	31	18	11	2
Nov	58.8	72.0	45.6	197	18	81	27	29	17	0	0	2	0	0.54	0.32	23	0.0	0	30	7	2	0
Dec	58.2	71.0	45.4	236	25	83	16	29	18	0	0	5	0	4.36	2.03	31	0.0	0	31	4	4	2

Notes

(Blank) Data element not reported or missing.

+ Occurred on one or more previous dates during the month. The date in the Date field is the last day of occurrence.

A Accumulated amount.

X Monthly means or totals based on incomplete time series.

T Trace Amount.

Global Summary of the Month for 2008

Generated on 08/21/2019

Date	Temperature (F)										Precipitation (Inches)											
	Elem ->	TAVG	TMAX	TMIN	HTDD	CLDD	EMXT		EMNT		DX90	DX32	DT32	DT00	PRCP	EMXP		SNOW	EMSD		DP01	DP10
Month	Mean	Mean Max.	Mean Min	Heating Degree Days	Cooling Degree Days	Highest	High Date	Lowest	Low Date	Number of Days				Total	Greatest Observed		Snow, Sleet			Number of Days		
										Max >= 90	Max <= 32	Min <= 32	Min <= 0		Amount	Date	Total Fall	Max Depth	Max Date	>=.01	>=.10	>=1.0
Jan	52.4	64.6	40.3	381	4	79	10	24	04	0	0	9	0	3.73	1.25	13	0.0	0	31	11	8	1
Feb	58.1	73.3	42.8	213	18	84	07	27	14	0	0	7	0	4.34	1.62	22	0.0	0	29	7	5	2
Mar			44.7					30	01			2	0	3.88	2.33	08	0.0	0	31	4	4	1
Apr	65.7	79.0	52.3	66	85	88	13	35	16	0	0	0	0	3.79	1.62	06	0.0	0	30	6	5	1
May	72.9	86.1	59.7	6	227	91	11	41	02	3	0	0	0	1.27	0.74	17	0.0	0	31	3	3	0
Jun	79.1	92.0	66.2	0	407	98	10	61	26	22	0	0	0	9.49	2.80	27	0.0	0	30	13	6	5
Jul	80.0	90.3	69.8	0	450	95	26	65	02	17	0	0	0	9.42	2.60	09	0.0	0	31	15	12	2
Aug	79.5	88.2	70.7	0	434	94	08	67	12	13	0	0	0	18.09	4.50	22	0.0	0	31	19	15	4
Sep	76.5	87.3	65.7	1	346	93	16	50	25	14	0	0	0	0.67	0.19	21	0.0	0	30	7	2	0
Oct	66.0	78.7	53.2	99	130	89	01	29	29	0	0	3	0	1.52	1.00	09	0.0	0	31	7	3	1
Nov	55.4	69.2	41.5	308	26	83	15	23	19	0	0	9	0	0.20	0.10	16	0.0	0	30	3	1	0
Dec	55.7	70.6	40.8	285	15	81	27	25	03	0	0	8	0	2.31	1.24	01	0.0	0	31	6	3	1

Notes

(Blank) Data element not reported or missing.

+ Occurred on one or more previous dates during the month. The date in the Date field is the last day of occurrence.

A Accumulated amount.

X Monthly means or totals based on incomplete time series.

T Trace Amount.

Global Summary of the Month for 2009

Generated on 08/21/2019

Date	Temperature (F)										Precipitation (Inches)											
	Elem ->	TAVG	TMAX	TMIN	HTDD	CLDD	EMXT		EMNT		DX90	DX32	DT32	DT00	PRCP	EMXP		SNOW	EMSD		DP01	DP10
Month	Mean	Mean Max.	Mean Min	Heating Degree Days	Cooling Degree Days	Highest	High Date	Lowest	Low Date	Number of Days				Total	Greatest Observed		Snow, Sleet			Number of Days		
										Max >= 90	Max <= 32	Min <= 32	Min <= 0		Amount	Date	Total Fall	Max Depth	Max Date	>=.01	>=.10	>=1.0
Jan	51.5	65.7	37.3	426	9	79	29	20	23	0	0	13	0	3.65	1.88	29	0.0	0	31	9	6	1
Feb	51.0	67.2	34.8	368	5	81	12	18	06	0	0	13	0	1.82	1.20	19	0.0	0	28	6	4	1
Mar	60.7	75.6	45.9	180	48	87	29	25	04	0	0	2	0	1.73	0.57	01	0.0	0	31	5	5	0
Apr	64.6	78.3	51.0	65	54	90	25	34	08	1	0	0	0	6.32	2.74	03	0.0	0	30	7	4	3
May	73.8	84.7	62.9	8	272	93	12	55	20	8	0	0	0	12.02	4.12	21	0.0	0	31	11	10	6
Jun	80.8	91.4	70.1	0	439	99	27	65	01	22	0	0	0	2.41	0.64	07	0.0	0	30	11	6	0
Jul	79.8	89.8	69.7	0	443	94	31	65	10	18	0	0	0	5.42	1.77	08	0.0	0	31	15	11	1
Aug	80.2	90.1	70.3	0	471	96	13	62	24	19	0	0	0	9.45	2.22	27	0.0	0	31	20	13	2
Sep	77.7	87.4	68.0	0	381	92	27	51	30	9	0	0	0	2.30	1.10	13	0.0	0	30	4	3	1
Oct	71.5	82.1	60.8	36	233	92	13	38	19	6	0	0	0	2.23	0.75	07	0.0	0	31	6	5	0
Nov	61.8	74.3	49.4	125	37	87	01	32	28	0	0	1	0	0.68	0.43	11	0.0	0	30	5	2	0
Dec	54.1	64.8	43.5	351	24	82	16	30	31	0	0	6	0	5.15	1.65	13	0.0	0	31	9	5	3

Notes

(Blank) Data element not reported or missing.

+ Occurred on one or more previous dates during the month. The date in the Date field is the last day of occurrence.

A Accumulated amount.

X Monthly means or totals based on incomplete time series.

T Trace Amount.

Global Summary of the Month for 2010

Generated on 08/21/2019

Date	Temperature (F)										Precipitation (Inches)											
	Elem ->	TAVG	TMAX	TMIN	HTDD	CLDD	EMXT	EMNT	DX90	DX32	DT32	DT00	PRCP	EMXP	SNOW	EMSD	DP01	DP10	DP1X			
Month	Mean	Mean Max.	Mean Min	Heating Degree Days	Cooling Degree Days	Highest	High Date	Lowest	Low Date	Number of Days				Total	Greatest Observed		Snow, Sleet			Number of Days		
										Max >= 90	Max <= 32	Min <= 32	Min <= 0		Amount	Date	Total Fall	Max Depth	Max Date	>=.01	>=.10	>=1.0
Jan	47.5	60.2	34.8	544	1	78	25	17	11	0	0	15	0	4.11	1.56	22	0.0	0	31	8	6	1
Feb	48.0	61.2	34.9	448	0	75	22	26	26	0	0	15	0	3.25	1.32	13	0.0	0	28	10	7	1
Mar	54.6	68.3	41.0	323	1	79	11	26	06	0	0	6	0	2.58	0.56	26	0.0	0	31	9	8	0
Apr	65.6	81.1	50.0	47	64	88	24	40	10	0	0	0	0	0.61	0.32	28	0.0	0	30	3	2	0
May	75.8	87.8	63.7	0	323	94	29	52	10	8	0	0	0	4.08	1.35	01	0.0	0	31	11	7	1
Jun	80.7	92.5	68.9	0	471	98	16	63	08	27	0	0	0	6.38	1.34	01	0.0	0	30	16	12	2
Jul	81.7	92.1	71.2	0	516	101	31	63	08	23	0	0	0	6.22	3.25	12	0.0	0	31	10	7	2
Aug	82.1	91.1	73.2	0	531	95	23	69	30	22	0	0	0	7.81	1.50	27	0.0	0	31	21	15	3
Sep	78.2	89.3	67.2	0	397	95	12	60	20	15	0	0	0	5.15	2.85	28	0.0	0	30	7	4	2
Oct	67.5	82.9	52.1	35	113	91	28	43	17	1	0	0	0	0.00	0.00	31	0.0	0	31	0	0	0
Nov	59.0	74.4	43.6	195	15	83	26	31	29	0	0	4	0	1.17	0.71	05	0.0	0	30	5	3	0
Dec	43.7	58.2	29.2	660	0	84	01	20	28	0	0	25	0	0.92	0.66	26	0.0	0	31	4	2	0

Notes

(Blank) Data element not reported or missing.

+ Occurred on one or more previous dates during the month. The date in the Date field is the last day of occurrence.

A Accumulated amount.

X Monthly means or totals based on incomplete time series.

T Trace Amount.

Global Summary of the Month for 2011

Generated on 08/21/2019

Date	Temperature (F)										Precipitation (Inches)											
	Elem ->	TAVG	TMAX	TMIN	HTDD	CLDD	EMXT		EMNT		DX90	DX32	DT32	DT00	PRCP	EMXP		SNOW	EMSD		DP01	DP10
Month	Mean	Mean Max.	Mean Min	Heating Degree Days	Cooling Degree Days	Highest	High Date	Lowest	Low Date	Number of Days				Total	Greatest Observed		Snow, Sleet			Number of Days		
										Max >= 90	Max <= 32	Min <= 32	Min <= 0		Amount	Date	Total Fall	Max Depth	Max Date	>=.01	>=.10	>=1.0
Jan	46.7	59.9	33.5	549	0	72	31	20	15	0	0	15	0	6.98	2.85	26				9	9	2
Feb	57.4	69.7	45.1	228	15	84	28	30	14	0	0	3	0	4.37	1.50	08				9	7	2
Mar	62.1	77.5	46.6	119	31	87	20	37	13	0	0	0	0	2.37	1.08	31				5	4	2
Apr	68.5	84.5	52.6	44	150	91	28	37	06	8	0	0	0	1.42	0.58	05				6	3	0
May	72.5	88.1	56.8	18	235	97	28	42	05	14	0	0	0	1.78	1.54	15				2	2	1
Jun	80.9	95.5	66.4	0	430	101	22	56	09	27	0	0	0	4.45	1.93	26				8	5	1
Jul	81.1	91.7	70.5	0	482	96	31	63	19	23	0	0	0	9.67	3.20	08				15	11	3
Aug	82.2	93.4	71.0	0	516	98	06	67	16	29	0	0	0	6.34	2.71	23				12	8	1
Sep	77.4	88.9	65.9	0	359	93	26	57	08	19	0	0	0	5.98	3.35	26				9	7	1
Oct	66.0	80.0	52.0	80	111	91	01	37	23	2	0	0	0	4.35	1.66	10				7	6	2
Nov	61.1	74.6	47.6	152	36	85	17	28	12	0	0	1	0	2.20	1.32	23				6	3	1
Dec	57.7	70.8	44.6	230	10	81	23	32	08	0	0	2	0	1.83	0.75	13				6	4	0

Notes

(Blank) Data element not reported or missing.

+ Occurred on one or more previous dates during the month. The date in the Date field is the last day of occurrence.

A Accumulated amount.

X Monthly means or totals based on incomplete time series.

T Trace Amount.

Global Summary of the Month for 2012

Generated on 08/21/2019

Date	Temperature (F)										Precipitation (Inches)											
	Elem ->	TAVG	TMAX	TMIN	HTDD	CLDD	EMXT		EMNT		DX90	DX32	DT32	DT00	PRCP	EMXP		SNOW	EMSD		DP01	DP10
Month	Mean	Mean Max.	Mean Min	Heating Degree Days	Cooling Degree Days	Highest	High Date	Lowest	Low Date	Number of Days				Total	Greatest Observed		Snow, Sleet			Number of Days		
										Max >= 90	Max <= 32	Min <= 32	Min <= 0		Amount	Date	Total Fall	Max Depth	Max Date	>=.01	>=.10	>=1.0
Jan	53.7	69.6	37.7	355	15	81	27	20	07	0	0	13	0	0.66	0.38	18				6	2	0
Feb	58.6	70.4	46.8	196	16	82	25	19	13	0	0	3	0	2.17	0.78	18				7	6	0
Mar	66.6	80.8	52.3	40	87	87	25	36	05	0	0	0	0	1.83	0.55	04				6	5	0
Apr	67.5	82.6	52.3	51	125	90	30	38	27	3	0	0	0	3.30	1.82	01				6	3	2
May	74.4	87.3	61.4	0	290	93	27	50	21	11	0	0	0	7.41	2.45	29				10	7	3
Jun	76.6	86.6	66.7	0	349	93	16	59	19	11	0	0	0	21.74	6.60	26				14	13	6
Jul	81.3	92.0	70.7	0	507	95	27	68	21	26	0	0	0	4.13	1.55	11				10	7	2
Aug	79.8	88.8	70.8	0	428	94	04	65	24	14	0	0	0	10.13	2.30	01				20	14	4
Sep	77.5	87.8	67.2	0	363	93	09	55	24	9	0	0	0	3.81	1.28	09				10	8	2
Oct	70.8	80.8	60.9	13	180	89	09	40	31	0	0	0	0	5.00	1.71	08				8	5	3
Nov	57.4	70.1	44.7	236	13	81	05	29	25	0	0	3	0	0.27	0.22	06				2	1	0
Dec	57.9	71.4	44.3	227	6	78	22	27	24	0	0	8	0	2.32	0.69	13				10	6	0

Notes

(Blank) Data element not reported or missing.

+ Occurred on one or more previous dates during the month. The date in the Date field is the last day of occurrence.

A Accumulated amount.

X Monthly means or totals based on incomplete time series.

T Trace Amount.

Global Summary of the Month for 2013

Generated on 08/21/2019

Date	Temperature (F)										Precipitation (Inches)											
	Elem ->	TAVG	TMAX	TMIN	HTDD	CLDD	EMXT		EMNT		DX90	DX32	DT32	DT00	PRCP	EMXP		SNOW	EMSD		DP01	DP10
Month	Mean	Mean Max.	Mean Min	Heating Degree Days	Cooling Degree Days	Highest	High Date	Lowest	Low Date	Number of Days				Total	Greatest Observed		Snow, Sleet			Number of Days		
										Max >= 90	Max <= 32	Min <= 32	Min <= 0		Amount	Date	Total Fall	Max Depth	Max Date	>=.01	>=.10	>=1.0
Jan	59.0	71.8	46.2	191	18	82	31	29	24	0	0	2	0	0.80	0.49	07				5	2	0
Feb	56.1	69.7	42.6	252	27	83	23	22	19	0	0	9	0	5.47	1.86	26				11	7	2
Mar		68.1				84	25			0	0			3.59	2.60	24				7	3	1
Apr		79.6				88	20			0	0			2.83	0.58	04				10	8	0
May	70.4	82.3	58.5	12	175	88	30	47	14	0	0	0	0	6.42	2.20	03				10	8	2
Jun	79.0	88.5	69.5	0	420	93	14	64	01	10	0	0	0	4.74	1.94	07				10	8	1
Jul	79.5	88.3	70.8	0	451	92	31	68	14	11	0	0	0	9.94	1.75	20				18	16	3
Aug	80.6	90.1	71.1	0	421	94	12	67	28	20	0	0	0	6.35	1.88	23				12	8	2
Sep	77.3	86.8	67.9	0	333	93	06	63	30	8	0	0	0	5.12	1.25	19				16	10	1
Oct	68.8	80.3	57.4	41	152	88	19	41	28	0	0	0	0	1.25	0.65	08				5	3	0
Nov	60.9	72.6	49.2	137	36	84	02	29	29	0	0	1	0	3.26	1.31	27				8	5	2
Dec	59.3	72.3	46.3	209	49	84	22	31	19	0	0	3	0	1.37	0.90	15				5	4	0

Notes

(Blank) Data element not reported or missing.

+ Occurred on one or more previous dates during the month. The date in the Date field is the last day of occurrence.

A Accumulated amount.

X Monthly means or totals based on incomplete time series.

T Trace Amount.

Global Summary of the Month for 2014

Generated on 08/21/2019

Date	Temperature (F)										Precipitation (Inches)											
	Elem ->	TAVG	TMAX	TMIN	HTDD	CLDD	EMXT		EMNT		DX90	DX32	DT32	DT00	PRCP	EMXP		SNOW	EMSD		DP01	DP10
Month	Mean	Mean Max.	Mean Min	Heating Degree Days	Cooling Degree Days	Highest	High Date	Lowest	Low Date	Number of Days				Total	Greatest Observed		Snow, Sleet			Number of Days		
										Max >= 90	Max <= 32	Min <= 32	Min <= 0		Amount	Date	Total Fall	Max Depth	Max Date	>=.01	>=.10	>=1.0
Jan	48.1	60.7	35.5	491	4	78	12	22	09	0	0	15	0	7.06	1.84	02				11	7	4
Feb	57.2	69.9	44.5	237	18	85	21	31	14	0	0	1	0	3.48	0.82	24				12	7	0
Mar	57.5	70.2	44.9	241	9	83	17	33	14	0	0	0	0	7.17	1.94	17				10	7	3
Apr	67.5	79.7	55.2	48	114	90	30	42	16	2	0	0	0	5.76	3.15	08				8	7	2
May	73.1	85.2	61.1	10	263	92	26	50	18	9	0	0	0	5.45	2.20	31				11	9	1
Jun	79.3	89.8	68.9	0	416	94	29	61	04	18	0	0	0	6.74	4.20	07				5	4	2
Jul	80.5	90.5	70.6	0	481	93	29	64	31	23	0	0	0	4.12	1.32	13				10	7	1
Aug	81.2	91.5	70.8	0	501	98	24	61	28	23	0	0	0	2.84	0.88	09				12	8	0
Sep	78.2	87.4	69.1	0	389	95	03	60	23	15	0	0	0	11.58	3.10	07				9	8	5
Oct	69.2	83.4	55.0	19	138	91	13	44	26	4	0	0	0	0.95	0.95	04				1	1	0
Nov	56.8	70.9	42.7	252	22	84	25	26	20	0	0	5	0	3.30	1.31	26				6	5	1
Dec	58.5	71.0	46.1	227	26	81	29	29	13	0	0	6	0	4.01	2.00	23				7	5	2

Notes

(Blank) Data element not reported or missing.

+ Occurred on one or more previous dates during the month. The date in the Date field is the last day of occurrence.

A Accumulated amount.

X Monthly means or totals based on incomplete time series.

T Trace Amount.

Global Summary of the Month for 2015

Generated on 08/21/2019

Date	Temperature (F)										Precipitation (Inches)											
	Elem ->	TAVG	TMAX	TMIN	HTDD	CLDD	EMXT	EMNT			DX90	DX32	DT32	DT00	PRCP	EMXP		SNOW	EMSD		DP01	DP10
Month	Mean	Mean Max.	Mean Min	Heating Degree Days	Cooling Degree Days	Highest	High Date	Lowest	Low Date	Number of Days				Total	Greatest Observed		Snow, Sleet			Number of Days		
										Max >= 90	Max <= 32	Min <= 32	Min <= 0		Amount	Date	Total Fall	Max Depth	Max Date	>=.01	>=.10	>=1.0
Jan			40.9					27	09			3	0	2.85	1.63	24				7	5	1
Feb	51.0	63.2	38.9	337	2	80	23	24	20	0	0	7	0	3.26	0.90	05				7	6	0
Mar			52.9					37	08			0	0	1.67	0.57	27				9	5	0
Apr	72.8	83.9	61.8	2	199	89	27	52	29	0	0	0	0	3.37	0.94	26				8	6	0
May	74.4	87.0	61.8	1	292	93	20	49	04	12	0	0	0	1.60	0.88	20				4	3	0
Jul	82.6	93.3	71.9	0	493	98	14	66	06	27	0	0	0	5.53	1.93	24				15	10	2
Aug	81.7	91.9	71.4	0	466	98	01	67	16	23	0	0	0	7.48	1.25	18				18	15	2
Sep	78.2	86.8	69.5	0	394	93	06	57	15	10	0	0	0	3.28	0.98	08	0.0	0	30	13	9	0
Oct		82.0				89	10			0	0			2.07	1.25	01				8	3	1
Nov	69.1	79.9	58.4	47	158	90	05	35	24	2	0	0	0	1.42	0.80	09				6	2	0
Dec	65.9	77.7	54.0	96	122	86	31	32	20	0	0	1	0	1.38	0.68	18				5	3	0

Notes

(Blank) Data element not reported or missing.

+ Occurred on one or more previous dates during the month. The date in the Date field is the last day of occurrence.

A Accumulated amount.

X Monthly means or totals based on incomplete time series.

T Trace Amount.

Global Summary of the Month for 2016

Generated on 08/21/2019

Date	Temperature (F)										Precipitation (Inches)											
	Elem ->	TAVG	TMAX	TMIN	HTDD	CLDD	EMXT	EMNT			DX90	DX32	DT32	DT00	PRCP	EMXP		SNOW	EMSD		DP01	DP10
Month	Mean	Mean Max.	Mean Min	Heating Degree Days	Cooling Degree Days	Highest	High Date	Lowest	Low Date	Number of Days				Total	Greatest Observed		Snow, Sleet			Number of Days		
										Max >= 90	Max <= 32	Min <= 32	Min <= 0		Amount	Date	Total Fall	Max Depth	Max Date	>=.01	>=.10	>=1.0
Jan		62.7				84	01			0	0			3.73	1.30	17				9	7	1
Feb														4.33	2.36	05				6	6	1
Mar	64.8	78.0	51.6	92	83	88	17	35	23	0	0	0	0	2.56	1.10	18				8	6	1
Jun	80.9	92.8	69.0	0	448	100	26	59	22	22	0	0	0	3.50	1.68	07				12	8	1
Jul	83.4	96.2	70.7	0	498	99	31	66	25	27	0	0	0	3.63	1.85	16				7	6	1
Aug	82.4	93.5	71.3	0	522	97	27	67	27	26	0	0	0	8.20	3.40	01				16	11	2
Sep	79.6	91.1	68.1	0	365	95	13	61	09	18	0	0	0	9.73	3.27	04				11	6	3
Oct	70.4	84.7	56.2	22	163	93	03	40	25	2	0	0	0	2.24	1.95	08				4	2	1
Dec			45.9					29	31			2	0	4.03	3.15	06				5	4	1

Notes

(Blank) Data element not reported or missing.

+ Occurred on one or more previous dates during the month. The date in the Date field is the last day of occurrence.

A Accumulated amount.

X Monthly means or totals based on incomplete time series.

T Trace Amount.

Global Summary of the Month for 2017

Generated on 08/21/2019

Date	Temperature (F)										Precipitation (Inches)											
	Elem ->	TAVG	TMAX	TMIN	HTDD	CLDD	EMXT		EMNT		DX90	DX32	DT32	DT00	PRCP	EMXP		SNOW	EMSD		DP01	DP10
Month	Mean	Mean Max.	Mean Min	Heating Degree Days	Cooling Degree Days	Highest	High Date	Lowest	Low Date	Number of Days				Total	Greatest Observed		Snow, Sleet			Number of Days		
										Max >= 90	Max <= 32	Min <= 32	Min <= 0		Amount	Date	Total Fall	Max Depth	Max Date	>=.01	>=.10	>=1.0
Jan	58.1	71.8	44.4	224	31	83	22	25	08	0	0	5	0	3.80	1.85	03				5	4	1
Feb	60.3	75.9	44.6	134	13	84	28	33	18	0	0	0	0	0.87	0.59	08				4	3	0
Mar	59.7	75.3	44.1	178	40	90	30	26	17	1	0	3	0	1.19	0.65	14				3	3	0

Notes

(Blank) Data element not reported or missing.

+ Occurred on one or more previous dates during the month. The date in the Date field is the last day of occurrence.

A Accumulated amount.

X Monthly means or totals based on incomplete time series.

T Trace Amount.

NAHUNTA, GEORGIA
US USC00096219

Global Summary of the Month for 1986

Generated on 07/29/2019

Date	Temperature (F)										Precipitation (Inches)											
	Elem ->	TAVG	TMAX	TMIN	HTDD	CLDD	EMXT	EMNT			DX90	DX32	DT32	DT00	PRCP	EMXP		SNOW	EMSD		DP01	DP10
Month	Mean	Mean Max.	Mean Min	Heating Degree Days	Cooling Degree Days	Highest	High Date	Lowest	Low Date	Number of Days				Total	Greatest Observed		Snow, Sleet			Number of Days		
										Max >= 90	Max <= 32	Min <= 32	Min <= 0		Amount	Date	Total Fall	Max Depth	Max Date	>=.01	>=.10	>=1.0
Jan	49.5	61.1	37.8	419	0	73	17	16	28	0	0	9	0	2.98	1.32	10	0.0	0	31	7	5	2
Feb	58.2	70.8	45.6	192	15	81	22	27	14	0	0	6	0	7.06	1.35	11	0.0	0	28	5	3	2
Mar	59.5	73.9	45.1	206	41	88	19	28	02	0	0	4	0	3.24	1.69	14	0.0	0	31	6	5	1
Apr	65.8	82.3	49.2	73	96	96	27	33	24	5	0	0	0	0.03	0.03	13	0.0	0	30	1	0	0
May	72.4	86.4	58.3	5	227	96	24	44	12	11	0	0	0	2.74	1.38	08	0.0	0	31	6	2	2
Jun	80.4	91.4	69.3	0	461	98	10	63	23	22	0	0	0	8.10	3.53	10	0.0	0	30	13	9	2
Jul	84.3	95.4	73.2	0	598	103	20	67	06	30	0	0	0	2.00	1.50	07	0.0	0	31	6	3	1
Aug	80.9	91.3	70.4	0	476	100	02	59	29	21	0	0	0	10.00	2.68	28	0.0	0	31	15	12	5
Sep	78.9	89.4	68.4	0	404	95	28	62	02	14	0	0	0	1.94	0.71	06	0.0	0	30	7	6	0
Oct	70.9	82.0	59.9	40	225	96	06	37	21	8	0	0	0	2.52	0.83	30	0.0	0	31	6	4	0
Nov														4.88	2.52	18	0.0	0	30	10	6	1
Dec														5.29	1.06	01	0.0	0	31	9	7	2

Notes

(Blank) Data element not reported or missing.

+ Occurred on one or more previous dates during the month. The date in the Date field is the last day of occurrence.

A Accumulated amount.

X Monthly means or totals based on incomplete time series.

T Trace Amount.

Global Summary of the Month for 1987

Generated on 07/29/2019

Date	Temperature (F)										Precipitation (Inches)												
	Elem ->	TAVG	TMAX	TMIN	HTDD	CLDD	EMXT		EMNT		DX90	DX32	DT32	DT00	PRCP	EMXP		SNOW	EMSD		DP01	DP10	DP1X
Month	Mean	Mean Max.	Mean Min	Heating Degree Days	Cooling Degree Days	Highest	High Date	Lowest	Low Date	Number of Days				Total	Greatest Observed		Snow, Sleet			Number of Days			
										Max >= 90	Max <= 32	Min <= 32	Min <= 0		Amount	Date	Total Fall	Max Depth	Max Date	>=.01	>=.10	>=1.0	
Jan														9.26			0.0	0	31				
Feb	51.5	61.7	41.2	311	0	73	12	27	10	0	0	3	0	7.66	2.75	22	0.0	0	28	11	8	2	
Mar			46.1					32	14			1	0	4.52			0.0	0	31				
Apr	62.4	77.1	47.8	133	59	89	30	31	01	0	0	1	0	0.30	0.27	03	0.0	0	30	3	1	0	
May	72.4	84.8	60.1	0	223	89	04	50	11	0	0	0	0	1.54	1.22	13	0.0	0	31	5	2	1	
Jun	78.6	90.0	67.2	0	381	94	12	56	09	16	0	0	0	6.80	1.27	22	0.0	0	30	14	11	2	
Jul	80.4	91.1	69.7	0	446	98	24	63	19	20	0	0	0	6.33	3.55	07	0.0	0	31	13	12	1	
Aug	81.9	91.8	72.0	0	523	97	09	65	23	25	0	0	0	4.59	2.18	20	0.0	0	31	9	3	2	
Sep	76.6	86.0	67.2	0	290	92	18	53	25	7	0	0	0	3.31	1.30	14	0.0	0	30	7	3	2	
Oct	61.9	74.8	49.0	116	23	82	20	36	30	0	0	0	0	0.00	0.00	26	0.0	0	31	0	0	0	
Nov	61.2	72.6	49.9	158	45	83	10	27	22	0	0	5	0	3.48	1.69	04	0.0	0	30	8	4	2	
Dec	56.1	68.3	44.0	291	16	80	26	24	30	0	0	5	0	0.82	0.53	15	0.0	0	31	5	2	0	

Notes

(Blank) Data element not reported or missing.

+ Occurred on one or more previous dates during the month. The date in the Date field is the last day of occurrence.

A Accumulated amount.

X Monthly means or totals based on incomplete time series.

T Trace Amount.

Global Summary of the Month for 1988

Generated on 07/29/2019

Date	Temperature (F)										Precipitation (Inches)												
Elem ->	TAVG	TMAX	TMIN	HTDD	CLDD	EMXT		EMNT			DX90	DX32	DT32	DT00	PRCP	EMXP		SNOW	EMSD		DP01	DP10	DP1X
Month	Mean	Mean Max.	Mean Min	Heating Degree Days	Cooling Degree Days	Highest	High Date	Lowest	Low Date	Number of Days				Total	Greatest Observed		Snow, Sleet			Number of Days			
										Max >= 90	Max <= 32	Min <= 32	Min <= 0		Amount	Date	Total Fall	Max Depth	Max Date	>=.01	>=.10	>=1.0	
Jan															5.43			0.0	0	31			
Feb	51.7	65.0	38.4	351	5	79	03	21	07	0	0	9	0	7.35	3.86	19	0.0	0	29	5	5	3	
Mar	58.1	71.4	44.7	197	6	81	25	28	16	0	0	2	0	2.20	1.12	04	0.0	0	31	8	4	1	
Apr	65.8	79.8	51.9	42	65	90	22	40	13	1	0	0	0	5.24	1.01	19	0.0	0	30	4	3	1	
May	71.2	84.3	58.0	4	182	91	24	48	28	3	0	0	0	0.69	0.23	11	0.0	0	31	6	4	0	
Jun	76.5	89.0	64.0	0	322	97	26	54	12	12	0	0	0	2.53	1.49	27	0.0	0	30	6	3	1	
Jul	80.1	91.0	69.2	0	438	96	21	61	05	18	0	0	0	5.30	2.11	11	0.0	0	31	6	3	1	
Aug	80.5	90.5	70.5	0	433	97	23	67	01	17	0	0	0	10.28	1.29	06	0.0	0	31	16	12	2	
Sep																	0.0	0	30				
Oct														2.83	1.79	03	0.0	0	31	4	2	2	
Nov	61.2	73.7	48.7	137	31	83	20	29	30	0	0	2	0	3.86	2.08	04	0.0	0	30	6	5	1	
Dec	51.5	66.1	36.9	380	1	79	28	20	19	0	0	11	0	1.28	0.11	13	0.0	0	31	2	1	0	

Notes

(Blank) Data element not reported or missing.

+ Occurred on one or more previous dates during the month. The date in the Date field is the last day of occurrence.

A Accumulated amount.

X Monthly means or totals based on incomplete time series.

T Trace Amount.

Global Summary of the Month for 1989

Generated on 07/29/2019

Date	Temperature (F)										Precipitation (Inches)											
	Elem ->	TAVG	TMAX	TMIN	HTDD	CLDD	EMXT		EMNT		DX90	DX32	DT32	DT00	PRCP	EMXP		SNOW	EMSD		DP01	DP10
Month	Mean	Mean Max.	Mean Min	Heating Degree Days	Cooling Degree Days	Highest	High Date	Lowest	Low Date	Number of Days				Total	Greatest Observed		Snow, Sleet			Number of Days		
										Max >= 90	Max <= 32	Min <= 32	Min <= 0		Amount	Date	Total Fall	Max Depth	Max Date	>=.01	>=.10	>=1.0
Jan	57.4	72.2	42.7	229	9	86	15	23	05	0	0	6	0	0.34	0.30	22	0.0	0	31	4	1	0
Feb	57.0	71.4	42.5	245	31	85	16	15	25	0	0	7	0	1.08	0.50	28	0.0	0	28	5	4	0
Mar	61.8	74.6	48.9	161	60	87	29	30	11	0	0	1	0	3.15	1.15	23	0.0	0	31	10	5	1
Apr	65.1	80.2	49.9	87	89	93	28	32	02	4	0	1	0	2.16	0.91	11	0.0	0	30	5	4	0
May	70.9	84.9	56.9	30	206	96	27	38	09	6	0	0	0	2.07	0.71	01	0.0	0	31	7	5	0
Jun	78.9	91.1	66.6	0	361	97	02	61	01	19	0	0	0	11.24	4.00	30	0.0	0	30	14	10	2
Jul														7.90	1.95	18	0.0	0	31	15	9	3
Aug			69.8					61	15			0	0	4.62	0.92	10	0.0	0	31	13	8	0
Sep														2.62	0.55	04	0.0	0	30	13	9	0
Oct	66.8	79.3	54.3	70	117	89	06	30	21	0	0	1	0	0.97	0.32	18	0.0	0	31	5	5	0
Nov														0.82	0.77	23	0.0	0	30	2	1	0
Dec														4.92	1.61	08	0.0	0	31	9	8	2

Notes

(Blank) Data element not reported or missing.

+ Occurred on one or more previous dates during the month. The date in the Date field is the last day of occurrence.

A Accumulated amount.

X Monthly means or totals based on incomplete time series.

T Trace Amount.

Global Summary of the Month for 1990

Generated on 07/29/2019

Date	Temperature (F)										Precipitation (Inches)											
	Elem ->	TAVG	TMAX	TMIN	HTDD	CLDD	EMXT		EMNT		DX90	DX32	DT32	DT00	PRCP	EMXP		SNOW	EMSD		DP01	DP10
Month	Mean	Mean Max.	Mean Min	Heating Degree Days	Cooling Degree Days	Highest	High Date	Lowest	Low Date	Number of Days				Total	Greatest Observed		Snow, Sleet			Number of Days		
										Max >= 90	Max <= 32	Min <= 32	Min <= 0		Amount	Date	Total Fall	Max Depth	Max Date	>=.01	>=.10	>=1.0
Jan	55.8	70.9	40.7	272	6	80	29	22	14	0	0	7	0	3.03	0.63	26	0.0	0	31	5	3	0
Feb		73.2				84	03			0	0			5.29	1.22	10	0.0	0	28	10	7	1
Mar	61.8	76.4	47.3	126	34	85	16	28	21	0	0	2	0	2.92	1.26	31	0.0	0	31	2	2	1
Apr	64.8	79.6	50.0	71	65	93	30	32	08	1	0	1	0	0.39	0.22	11	0.0	0	30	6	1	0
May	73.1	87.2	58.9	8	250	96	02	43	08	11	0	0	0	2.08	0.73	16	0.0	0	31	4	4	0
Jun	79.5	92.8	66.2	0	434	100	21	53	01	24	0	0	0	2.33	0.87	26	0.0	0	30	8	5	0
Jul	82.3	94.3	70.4	0	468	104	07	64	30	25	0	0	0	3.12			0.0	0	31			
Aug	80.5	92.5	68.4	0	434	97	29	64	20	25	0	0	0	9.08	3.55	03	0.0	0	31	13	9	3
Sep	77.0	90.3	63.7	1	337	98	08	44	25	17	0	0	0	0.94	0.54	30	0.0	0	30	5	3	0
Oct	70.0	82.6	57.4	58	202	91	04	33	27	4	0	0	0	6.54	2.40	11	0.0	0	31	4	3	3
Nov	60.0	75.6	44.5	156	17	82	28	28	19	0	0	3	0	1.82	1.16	09	0.0	0	30	3	2	1
Dec														1.59	0.75	19	0.0	0	31	8	4	0

Notes

(Blank) Data element not reported or missing.

+ Occurred on one or more previous dates during the month. The date in the Date field is the last day of occurrence.

A Accumulated amount.

X Monthly means or totals based on incomplete time series.

T Trace Amount.

Global Summary of the Month for 1991

Generated on 07/29/2019

Date	Temperature (F)										Precipitation (Inches)												
	Elem ->	TAVG	TMAX	TMIN	HTDD	CLDD	EMXT		EMNT		DX90	DX32	DT32	DT00	PRCP	EMXP		SNOW	EMSD		DP01	DP10	DP1X
Month	Mean	Mean Max.	Mean Min	Heating Degree Days	Cooling Degree Days	Highest	High Date	Lowest	Low Date	Number of Days				Total	Greatest Observed		Snow, Sleet			Number of Days			
										Max >= 90	Max <= 32	Min <= 32	Min <= 0		Amount	Date	Total Fall	Max Depth	Max Date	>=.01	>=.10	>=1.0	
Jan														10.38			0.0	0	31				
Feb	56.4	69.6	43.1	219	13	83	21	18	16	0	0	4	0	1.40	1.06	14	0.0	0	28	4	3	1	
Mar	61.7	75.0	48.3	138	51	86	23	31	11	0	0	1	0	12.11	5.16	03	0.0	0	31	6	5	3	
Apr														4.26	0.93	23	0.0	0	30	13	6	0	
May														9.31			0.0	0	31				
Jun														4.37	1.44	14	0.0	0	30	9	6	1	
Jul														7.22			0.0	0	31				
Aug														6.50	4.05	26	0.0	0	31	9	3	2	
Sep														1.39	0.65	26	0.0	0	30	5	3	0	
Oct														3.39	1.73	05	0.0	0	31	8	2	1	
Nov														0.29			0.0	0	30				
Dec	56.0	67.8	44.1	290	28	80	03	22	17	0	0	5	0	1.36	0.59	03	0.0	0	31	4	3	0	

Notes

(Blank) Data element not reported or missing.

+ Occurred on one or more previous dates during the month. The date in the Date field is the last day of occurrence.

A Accumulated amount.

X Monthly means or totals based on incomplete time series.

T Trace Amount.

Global Summary of the Month for 1992

Generated on 07/29/2019

Date	Temperature (F)										Precipitation (Inches)											
	Elem ->	TAVG	TMAX	TMIN	HTDD	CLDD	EMXT	EMNT			DX90	DX32	DT32	DT00	PRCP	EMXP		SNOW	EMSD		DP01	DP10
Month	Mean	Mean Max.	Mean Min	Heating Degree Days	Cooling Degree Days	Highest	High Date	Lowest	Low Date	Number of Days				Total	Greatest Observed		Snow, Sleet			Number of Days		
										Max >= 90	Max <= 32	Min <= 32	Min <= 0		Amount	Date	Total Fall	Max Depth	Max Date	>=.01	>=.10	>=1.0
Jan	51.3	62.6	40.0	383	0	72	09	19	17	0	0	10	0	8.52	2.00	14	0.0	0	31	10	8	3
Feb														2.39	1.24	06	0.0	0	29	7	2	1
Mar	57.6	71.8	43.3	236	13	82	03	28	17	0	0	4	0	6.52	1.45	10	0.0	0	31	10	7	2
Apr														4.14	2.02	21	0.0	0	30	4	2	1
May														2.10	0.80	28	0.0	0	31	6	5	0
Jun														8.79			0.0	0	30			
Jul														5.02	1.39	29	0.0	0	31	8	5	1
Aug														16.22	5.10	07	0.0	0	31	16	14	4
Sep														3.39			0.0	0	30			
Oct																	0.0	0	31			
Nov														4.35	2.00	21	0.0	0	30	10	6	1
Dec																	0.0	0	31			

Notes

(Blank) Data element not reported or missing.

+ Occurred on one or more previous dates during the month. The date in the Date field is the last day of occurrence.

A Accumulated amount.

X Monthly means or totals based on incomplete time series.

T Trace Amount.

Global Summary of the Month for 1993

Generated on 07/29/2019

Date	Temperature (F)										Precipitation (Inches)												
	Elem ->	TAVG	TMAX	TMIN	HTDD	CLDD	EMXT	EMNT			DX90	DX32	DT32	DT00	PRCP	EMXP		SNOW	EMSD		DP01	DP10	DP1X
Month	Mean	Mean Max.	Mean Min	Heating Degree Days	Cooling Degree Days	Highest	High Date	Lowest	Low Date	Number of Days				Total	Greatest Observed		Snow, Sleet			Number of Days			
										Max >= 90	Max <= 32	Min <= 32	Min <= 0		Amount	Date	Total Fall	Max Depth	Max Date	>=.01	>=.10	>=1.0	
Jan														6.24			0.0	0	31				
Feb														3.35	0.70	26	0.0	0	28	5	4	0	
Mar	57.8	69.9	45.6	215	12	85	30	23	15	0	0	3	0	6.58	1.75	26	0.0	0	31	12	8	2	
Apr														0.77	0.56	05	0.0	0	30	4	2	0	
May														0.62	0.62	04	0.0	0	31	1	1	0	
Jun														6.39	3.46	23	0.0	0	30	8	6	1	
Jul														8.09			0.0	0	31				
Aug														8.11			0.0	0	31				
Sep														5.38			0.0	0	30				
Oct														6.69	3.70	30	0.0	0	31	7	6	2	
Nov														3.29			0.0	0	30				
Dec														2.49			0.0	0	31				

Notes

(Blank) Data element not reported or missing.

+ Occurred on one or more previous dates during the month. The date in the Date field is the last day of occurrence.

A Accumulated amount.

X Monthly means or totals based on incomplete time series.

T Trace Amount.

Global Summary of the Month for 1994

Generated on 07/29/2019

Date	Temperature (F)										Precipitation (Inches)											
	Elem ->	TAVG	TMAX	TMIN	HTDD	CLDD	EMXT	EMNT			DX90	DX32	DT32	DT00	PRCP	EMXP		SNOW	EMSD		DP01	DP10
Month	Mean	Mean Max.	Mean Min	Heating Degree Days	Cooling Degree Days	Highest	High Date	Lowest	Low Date	Number of Days				Total	Greatest Observed		Snow, Sleet			Number of Days		
										Max >= 90	Max <= 32	Min <= 32	Min <= 0		Amount	Date	Total Fall	Max Depth	Max Date	>=.01	>=.10	>=1.0
Jan	49.3	62.2	36.4	423	0	72	25	20	19	0	0	10	0	8.56	1.44	28	0.0	0	31	9	9	3
Feb	58.1	70.0	46.3	194	22	81	10	23	03	0	0	5	0	2.70	0.97	07	0.0	0	28	5	4	0
Mar	61.1	74.5	47.7	141	29	87	28	29	17	0	0	1	0	4.78	2.55	02	0.0	0	31	4	4	2
Apr			54.5					37	02			0	0	1.59	1.03	23	0.0	0	30	2	2	1
May	71.0	83.8	58.2	9	165	91	16	47	06	1	0	0	0	1.06	0.62	17	0.0	0	31	4	3	0
Jun														8.98	2.74	06	0.0	0	30	18	14	2
Jul														9.85			0.0	0	31			
Aug														3.70			0.0	0	31			
Sep														1.27			0.0	0	30			
Oct														11.01			0.0	0	31			
Nov														2.60	0.23	16	0.0	0	30	3	2	0
Dec														3.99			0.0	0	31			

Notes

(Blank) Data element not reported or missing.

+ Occurred on one or more previous dates during the month. The date in the Date field is the last day of occurrence.

A Accumulated amount.

X Monthly means or totals based on incomplete time series.

T Trace Amount.

Global Summary of the Month for 1995

Generated on 07/29/2019

Date	Temperature (F)										Precipitation (Inches)											
	Elem ->	TAVG	TMAX	TMIN	HTDD	CLDD	EMXT	EMNT			DX90	DX32	DT32	DT00	PRCP	EMXP		SNOW	EMSD		DP01	DP10
Month	Mean	Mean Max.	Mean Min	Heating Degree Days	Cooling Degree Days	Highest	High Date	Lowest	Low Date	Number of Days				Total	Greatest Observed		Snow, Sleet			Number of Days		
										Max >= 90	Max <= 32	Min <= 32	Min <= 0		Amount	Date	Total Fall	Max Depth	Max Date	>=.01	>=.10	>=1.0
Jan														5.44			0.0	0	31			
Feb														4.87			0.0	0	28			
Mar	62.4	74.0	50.8	103	35	83	24	33	11	0	0	0	0	2.67	0.82	31	0.0	0	31	7	5	0
Apr														1.85	0.81	06	0.0			2	1	0
May	74.3	87.2	61.4	3	244	93	17	45	03	8	0	0	0	1.31	0.93	20	0.0	0	31	5	3	0
Jun														9.09			0.0	0	30			
Jul														2.66	0.71	07	0.0	0	31	9	3	0
Aug														9.65	2.64	25	0.0	0	31	7	7	3
Sep														4.82	1.08	26	0.0	0	30	14	10	2
Oct														2.30			0.0	0	31			
Nov														1.72	0.83	08	0.0	0	30	5	3	0
Dec														0.73			0.0	0	31			

Notes

(Blank) Data element not reported or missing.

+ Occurred on one or more previous dates during the month. The date in the Date field is the last day of occurrence.

A Accumulated amount.

X Monthly means or totals based on incomplete time series.

T Trace Amount.

Global Summary of the Month for 1996

Generated on 07/29/2019

Date	Temperature (F)										Precipitation (Inches)												
	Elem ->	TAVG	TMAX	TMIN	HTDD	CLDD	EMXT		EMNT		DX90	DX32	DT32	DT00	PRCP	EMXP		SNOW	EMSD		DP01	DP10	DP1X
Month	Mean	Mean Max.	Mean Min	Heating Degree Days	Cooling Degree Days	Highest	High Date	Lowest	Low Date	Number of Days				Total	Greatest Observed		Snow, Sleet			Number of Days			
										Max >= 90	Max <= 32	Min <= 32	Min <= 0		Amount	Date	Total Fall	Max Depth	Max Date	>=.01	>=.10	>=1.0	
Jan																	0.0	0	31				
Feb	55.2	68.9	41.5	282	17	82	26	15	05	0	0	8	0	2.00	1.15	03	0.0	0	29	5	4	1	
Mar														7.66	2.54	18	0.0	0	31	9	9	3	
Apr														2.47	1.90	30	0.0	0	30	2	2	1	
May														0.86	0.32	21	0.0	0	31	4	2	0	
Jun														6.87	1.43	10	0.0	0	30	11	9	4	
Jul														2.49	0.62	05	0.0	0	31	7	5	0	
Aug														10.47			0.0	0	31				
Sep														3.57	1.27	17	0.0	0	30	5	4	1	
Oct														4.68	2.66	08	0.0	0	31	4	2	1	
Nov														1.25	1.07	08	0.0	0	30	4	2	1	
Dec														1.02	0.57	19	0.0	0	31	4	2	0	

Notes

(Blank) Data element not reported or missing.

+ Occurred on one or more previous dates during the month. The date in the Date field is the last day of occurrence.

A Accumulated amount.

X Monthly means or totals based on incomplete time series.

T Trace Amount.

Global Summary of the Month for 1997

Generated on 07/29/2019

Date	Temperature (F)										Precipitation (Inches)												
	Elem ->	TAVG	TMAX	TMIN	HTDD	CLDD	EMXT	EMNT			DX90	DX32	DT32	DT00	PRCP	EMXP		SNOW	EMSD		DP01	DP10	DP1X
Month	Mean	Mean Max.	Mean Min	Heating Degree Days	Cooling Degree Days	Highest	High Date	Lowest	Low Date	Number of Days				Total	Greatest Observed		Snow, Sleet			Number of Days			
										Max >= 90	Max <= 32	Min <= 32	Min <= 0		Amount	Date	Total Fall	Max Depth	Max Date	>=.01	>=.10	>=1.0	
Jan	53.9	65.7	42.2	299	0	76	25	22	19	0	0	0	7	0	3.58	1.32	09	0.0	0	31	7	6	1
Feb		69.9				83	28			0	0			3.68	1.52	25	0.0	0	28	9	6	1	
Mar	66.3	78.0	54.6	46	83	83	23	34	08	0	0	0	0	1.85	0.55	25	0.0	0	31	9	5	0	
Apr	63.8	77.6	50.0	82	49	84	23	37	19	0	0	0	0	3.05	1.73	23	0.0	0	30	6	2	1	
May														1.84			0.0	0	31				
Jun														3.20	0.83	02	0.0	0	30	16	9	0	
Jul														3.66			0.0	0	31				
Sep														2.76	1.33	27	0.0	0	30	6	4	1	
Oct														9.02	7.27	27	0.0	0	31	5	4	1	
Nov														3.34			0.0	0	30				
Dec														6.57			0.0	0	31				

Notes

(Blank) Data element not reported or missing.

+ Occurred on one or more previous dates during the month. The date in the Date field is the last day of occurrence.

A Accumulated amount.

X Monthly means or totals based on incomplete time series.

T Trace Amount.

Global Summary of the Month for 1998

Generated on 07/29/2019

Date	Temperature (F)										Precipitation (Inches)												
	Elem ->	TAVG	TMAX	TMIN	HTDD	CLDD	EMXT	EMNT			DX90	DX32	DT32	DT00	PRCP	EMXP		SNOW	EMSD		DP01	DP10	DP1X
Month	Mean	Mean Max.	Mean Min	Heating Degree Days	Cooling Degree Days	Highest	High Date	Lowest	Low Date	Number of Days				Total	Greatest Observed		Snow, Sleet			Number of Days			
										Max >= 90	Max <= 32	Min <= 32	Min <= 0		Amount	Date	Total Fall	Max Depth	Max Date	>=.01	>=.10	>=1.0	
Jan														5.98			0.0	0	31				
Feb														10.79			0.0	0	28				
Mar														4.07	0.79	19	0.0	0	31	3	3	0	
Apr														2.30	1.76	09	0.0	0	30	6	3	1	
May														2.03	1.33	08	0.0	0	31	3	3	1	
Jun	83.0	96.0	70.0	0	522	100	30	54	09	26	0	0	0	2.62	2.30	19	0.0	0	30	5	2	1	
Jul														9.61	2.05	04	0.0	0	31	14	12	4	
Aug														8.61	2.48	10	0.0	0	31	9	8	3	
Sep														6.44	2.25	21	0.0	0	30	7	7	2	
Oct														2.56	1.13	01	0.0	0	31	4	3	2	
Nov														0.35	0.20	24	0.0	0	30	3	2	0	

Notes

(Blank) Data element not reported or missing.

+ Occurred on one or more previous dates during the month. The date in the Date field is the last day of occurrence.

A Accumulated amount.

X Monthly means or totals based on incomplete time series.

T Trace Amount.

Global Summary of the Month for 1999

Generated on 07/29/2019

Date	Temperature (F)										Precipitation (Inches)											
	Elem ->	TAVG	TMAX	TMIN	HTDD	CLDD	EMXT	EMNT			DX90	DX32	DT32	DT00	PRCP	EMXP		SNOW	EMSD		DP01	DP10
Month	Mean	Mean Max.	Mean Min	Heating Degree Days	Cooling Degree Days	Highest	High Date	Lowest	Low Date	Number of Days				Total	Greatest Observed		Snow, Sleet			Number of Days		
										Max >= 90	Max <= 32	Min <= 32	Min <= 0		Amount	Date	Total Fall	Max Depth	Max Date	>=.01	>=.10	>=1.0
Apr	68.3	81.0	55.5	45	131	94	25	34	19	1	0	0	0	1.03	0.52	25	0.0	0	30	6	2	0
May														2.56	1.62	07	0.0	0	31	5	4	1
Jun														8.29	2.30	30	0.0	0	30	11	8	4
Jul														7.19	2.93	12	0.0	0	31	9	6	4
Aug	82.7	92.9	72.4	0	476	102	02	64	31	21	0	0	0	2.38	1.27	16	0.0	0	31	7	6	1
Sep														9.63	4.18	28	0.0	0	30	8	7	3
Oct														1.50	0.72	05	0.0	0	31	6	4	0
Nov														0.70	0.53	02	0.0	0	30	3	2	0
Dec														1.49	0.90	14	0.0	0	31	4	4	0

Notes

(Blank) Data element not reported or missing.

+ Occurred on one or more previous dates during the month. The date in the Date field is the last day of occurrence.

A Accumulated amount.

X Monthly means or totals based on incomplete time series.

T Trace Amount.

Global Summary of the Month for 2000

Generated on 07/29/2019

Date	Temperature (F)										Precipitation (Inches)											
	Elem ->	TAVG	TMAX	TMIN	HTDD	CLDD	EMXT	EMNT			DX90	DX32	DT32	DT00	PRCP	EMXP		SNOW	EMSD		DP01	DP10
Month	Mean	Mean Max.	Mean Min	Heating Degree Days	Cooling Degree Days	Highest	High Date	Lowest	Low Date	Number of Days				Total	Greatest Observed		Snow, Sleet			Number of Days		
										Max >= 90	Max <= 32	Min <= 32	Min <= 0		Amount	Date	Total Fall	Max Depth	Max Date	>=.01	>=.10	>=1.0
Jan														2.08	1.07	31	0.2	0	31	6	3	1
Feb														1.55	0.75	14	0.0	0	29	3	3	0
Mar														2.44	0.88	31	0.0	0	31	7	5	0
Apr														3.25	1.75	25	0.0	0	30	4	3	1
May	74.6	87.8	61.4	2	262	96	29	46	01	10	0	0	0	0.17	0.05	23	0.0	0	31	4	0	0
Jun	77.8	90.4	65.1	0	331	99	04	55	08	14	0	0	0	5.98	2.05	15	0.0	0	30	11	8	2
Aug														4.70	1.83	03	0.0	0	31	8	6	2
Sep														8.25	1.75	25	0.0	0	30	10	9	5
Oct														0.60	0.55	10	0.0	0	31	2	1	0
Nov														2.00	0.75	27	0.0	0	30	5	5	0
Dec														2.80	2.00	29	0.0	0	31	7	3	1

Notes

(Blank) Data element not reported or missing.

+ Occurred on one or more previous dates during the month. The date in the Date field is the last day of occurrence.

A Accumulated amount.

X Monthly means or totals based on incomplete time series.

T Trace Amount.

Global Summary of the Month for 2001

Generated on 07/29/2019

Date	Temperature (F)										Precipitation (Inches)											
	Elem ->	TAVG	TMAX	TMIN	HTDD	CLDD	EMXT	EMNT			DX90	DX32	DT32	DT00	PRCP	EMXP		SNOW	EMSD		DP01	DP10
Month	Mean	Mean Max.	Mean Min	Heating Degree Days	Cooling Degree Days	Highest	High Date	Lowest	Low Date	Number of Days				Total	Greatest Observed		Snow, Sleet			Number of Days		
										Max >= 90	Max <= 32	Min <= 32	Min <= 0		Amount	Date	Total Fall	Max Depth	Max Date	>=.01	>=.10	>=1.0
Jan														0.77	0.38	20	0.0	0	31	5	3	0
Feb														1.55	0.74	01	0.0	0	28	5	4	0
Mar														6.42	2.66	13	0.0	0	31	11	7	2
May														0.12	0.08	30	0.0	0	31	2	0	0
Jun														7.66	3.90	12	0.0	0	30	10	10	3
Jul														7.59	1.70	27	0.0	0	31	13	10	3
Aug														5.01	1.76	02	0.0	0	31	6	6	2
Sep														7.55	3.30	04	0.0	0	30	11	10	1
Oct														0.79	0.52	09	0.0	0	31	5	3	0
Nov														0.22	0.12	14	0.0	0	30	2	2	0
Dec														1.26	0.91	10	0.0	0	31	4	4	0

Notes

(Blank) Data element not reported or missing.

+ Occurred on one or more previous dates during the month. The date in the Date field is the last day of occurrence.

A Accumulated amount.

X Monthly means or totals based on incomplete time series.

T Trace Amount.

Global Summary of the Month for 2002

Generated on 07/29/2019

Date	Temperature (F)										Precipitation (Inches)												
Elem ->	TAVG	TMAX	TMIN	HTDD	CLDD	EMXT		EMNT			DX90	DX32	DT32	DT00	PRCP	EMXP		SNOW	EMSD		DP01	DP10	DP1X
Month	Mean	Mean Max.	Mean Min	Heating Degree Days	Cooling Degree Days	Highest	High Date	Lowest	Low Date	Number of Days				Total	Greatest Observed		Snow, Sleet			Number of Days			
										Max >= 90	Max <= 32	Min <= 32	Min <= 0		Amount	Date	Total Fall	Max Depth	Max Date	>=.01	>=.10	>=1.0	
Jan															3.22	0.76	22	0.0	0	31	7	6	0
Feb	51.8	69.0	34.5	367	4	86	03	16	28	0	0	10	0	2.19	0.75	07	0.0	0	28	5	5	0	
Mar	59.4	77.0	41.7	222	61	90	20	18	02	2	0	6	0	6.70	4.31	03	0.0	0	31	6	6	1	
Apr	70.3	84.6	56.0	24	182	94	23	37	07	9	0	0	0	0.57	0.30	11	0.0	0	30	6	2	0	
May	71.7	86.7	56.6	26	228	96	04	41	20	12	0	0	0	3.20	1.30	19	0.0	0	31	5	4	2	
Jun	78.1	89.2	67.0	0	380	101	04	54	16	16	0	0	0	9.45	3.18	21	0.0	0	30	12	11	4	
Jul	80.9	92.5	69.3	0	493	100	20	64	02	25	0	0	0	5.79	1.72	24	0.0	0	31	13	10	2	
Aug	78.9	90.6	67.1	0	418	100	07	58	13	16	0	0	0	5.37	1.13	31	0.0	0	31	9	9	1	
Sep	78.7	88.2	69.2	0	411	97	12	62	11	10	0	0	0	6.19	2.78	24	0.0	0	30	11	10	2	
Oct	71.5	82.0	61.0	13	198	92	07	41	18	3	0	0	0	1.87	0.74	11	0.0	0	31	5	5	0	
Nov	56.5	70.2	42.8	268	35	88	12	25	28	0	0	6	0	3.78	1.15	17	0.0	0	30	7	7	2	
Dec	48.2	62.1	34.2			74	21	26	03	0	0	14	0	4.98	1.74	25	0.0	0	31	7	7	2	

Notes

(Blank) Data element not reported or missing.

+ Occurred on one or more previous dates during the month. The date in the Date field is the last day of occurrence.

A Accumulated amount.

X Monthly means or totals based on incomplete time series.

T Trace Amount.

Global Summary of the Month for 2004

Generated on 07/29/2019

Date	Temperature (F)										Precipitation (Inches)												
Elem ->	TAVG	TMAX	TMIN	HTDD	CLDD	EMXT		EMNT			DX90	DX32	DT32	DT00	PRCP	EMXP		SNOW	EMSD		DP01	DP10	DP1X
Month	Mean	Mean Max.	Mean Min	Heating Degree Days	Cooling Degree Days	Highest	High Date	Lowest	Low Date	Number of Days				Total	Greatest Observed		Snow, Sleet			Number of Days			
										Max >= 90	Max <= 32	Min <= 32	Min <= 0		Amount	Date	Total Fall	Max Depth	Max Date	>=.01	>=.10	>=1.0	
Jan	48.6	65.6	31.5	510	0	81	05	17	12	0	0	19	0	1.62	1.02	28	0.0	0	31	4	3	1	
Feb		62.4				77	22			0	0			7.29	1.36	08	0.0	0	29	9	9	4	
Mar	59.3	77.3	41.2	180	11	85	22	29	10	0	0	7	0	0.90	0.70	16	0.0	0	31	2	2	0	
Apr	63.2	80.7	45.6	118	62	88	26	33	15	0	0	0	0	1.20	0.80	13	0.0	0	30	2	2	0	
May	73.0	87.3	58.7	22	260	97	31	42	06	13	0	0	0	4.19	1.65	01	0.0	0	31	5	5	2	
Jun	79.7	91.6	67.8	0	441	97	05	63	04	21	0	0	0	12.00	2.60	15	0.0	0	30	14	14	4	
Jul	80.9	92.0	69.7	0	474	96	15	64	22	24	0	0	0	6.30	1.95	16	0.0	0	31	8	8	2	
Aug	78.6	89.0	68.3	0	410	96	06	60	12	15	0	0	0	5.02	1.38	13	0.0	0	31	9	9	1	
Sep	77.1	85.7	68.4	0	353	93	02	60	23	5	0	0	0	18.92	6.90	07	0.0	0	30	12	12	5	
Oct	70.7	81.6	59.9	19	197	89	04	37	17	0	0	0	0	1.60	1.10	15	0.0	0	31	3	3	1	
Nov	61.0	74.8	47.3	164	51	86	03	31	25	0	0	1	0	2.70	1.30	24	0.0	0	30	3	3	1	
Dec	49.5	64.0	35.1	476	15	79	11	20	15	0	0	15	0	2.50	1.70	26	0.0	0	31	2	2	1	

Notes

(Blank) Data element not reported or missing.

+ Occurred on one or more previous dates during the month. The date in the Date field is the last day of occurrence.

A Accumulated amount.

X Monthly means or totals based on incomplete time series.

T Trace Amount.

Global Summary of the Month for 2005

Generated on 07/29/2019

Date	Temperature (F)										Precipitation (Inches)											
	Elem ->	TAVG	TMAX	TMIN	HTDD	CLDD	EMXT		EMNT		DX90	DX32	DT32	DT00	PRCP	EMXP		SNOW	EMSD		DP01	DP10
Month	Mean	Mean Max.	Mean Min	Heating Degree Days	Cooling Degree Days	Highest	High Date	Lowest	Low Date	Number of Days				Total	Greatest Observed		Snow, Sleet			Number of Days		
										Max >= 90	Max <= 32	Min <= 32	Min <= 0		Amount	Date	Total Fall	Max Depth	Max Date	>=.01	>=.10	>=1.0
Jan	52.6	65.5	39.7	372	1	80	14	21	24	0	0	8	0	2.10	1.20	14	0.0	0	31	2	2	1
Feb	53.2	66.4	39.9	291	10	82	23	26	13	0	0	6	0	5.50	2.10	28	0.0	0	28	7	7	1
Mar	56.0	68.9	43.1	261	6	84	31	31	03	0	0	5	0	4.87	1.22	16	0.0	0	31	6	6	3
Apr	62.0	77.1	46.9	112	25	86	30	35	25	0	0	0	0	5.83	1.85	08	0.0	0	30	6	6	3
May	71.3	84.4	58.2	10	205	91	30	47	03	5	0	0	0	5.30	2.05	21	0.0	0	31	6	6	2
Jun	78.7	88.3	69.0	0	398	95	16	60	22	14	0	0	0	9.16	2.10	26	0.0	0	30	12	12	3
Jul	82.5	92.8	72.2	0	544	97	29	70	30	28	0	0	0	9.60	3.60	11	0.0	0	31	8	8	4
Aug	82.2	92.1	72.3	0	533	97	21	69	07	25	0	0	0	9.32	1.52	03	0.0	0	31	13	13	4
Sep	78.5	90.1	66.9	0	404	97	20	61	11	18	0	0	0	0.60	0.60	23	0.0	0	30	1	1	0
Oct	68.3	79.3	57.4	86	189	90	18	35	30	2	0	0	0	11.61	4.70	07	0.0	0	31	8	8	2
Nov	60.2	74.5	45.8	166	20	84	16	27	19	0	0	1	0	2.80	2.00	21	0.0	0	30	3	3	1
Dec	47.6	60.6	34.6	538	0	76	06	22	23	0	0	12	0	6.60	2.10	18	0.0	0	31	8	8	2

Notes

(Blank) Data element not reported or missing.

+ Occurred on one or more previous dates during the month. The date in the Date field is the last day of occurrence.

A Accumulated amount.

X Monthly means or totals based on incomplete time series.

T Trace Amount.

Global Summary of the Month for 2006

Generated on 07/29/2019

Date	Temperature (F)										Precipitation (Inches)											
	Elem ->	TAVG	TMAX	TMIN	HTDD	CLDD	EMXT		EMNT		DX90	DX32	DT32	DT00	PRCP	EMXP		SNOW	EMSD		DP01	DP10
Month	Mean	Mean Max.	Mean Min	Heating Degree Days	Cooling Degree Days	Highest	High Date	Lowest	Low Date	Number of Days				Total	Greatest Observed		Snow, Sleet			Number of Days		
										Max >= 90	Max <= 32	Min <= 32	Min <= 0		Amount	Date	Total Fall	Max Depth	Max Date	>=.01	>=.10	>=1.0
Jan	54.2	67.4	41.1	342	7	79	22	27	20	0	0	8	0	5.90	2.70	02	0.0	0	31	6	6	2
Feb	49.9	63.4	36.5	421	0	78	19	23	14	0	0	14	0	6.20	3.40	03	0.0	0	28	5	5	3
Mar	57.9	73.5	42.3	244	23	86	13	28	27	0	0	3	0	0.00	0.00	31	0.0	0	31	0	0	0
Apr	67.7	83.4	52.1	49	130	90	25	37	06	2	0	0	0	1.42	1.22	09	0.0	0	30	2	2	1
May	70.8	85.9	55.8	34	214	95	29	39	02	13	0	0	0	3.50	1.40	10	0.0	0	31	6	6	2
Jun	77.6	90.9	64.3	0	377	98	13	52	07	18	0	0	0	5.30	2.20	14	0.0	0	30	7	7	2
Jul	80.3	94.0	66.6	0	459	100	17	56	09	28	0	0	0	4.55	1.40	30	0.0	0	31	8	8	2
Aug	82.3	93.8	70.8	0	537	98	04	66	15	28	0	0	0	10.30	4.30	25	0.0	0	31	10	10	3
Sep	76.0	87.2	64.9	0	320	92	04	50	21	7	0	0	0	5.00	2.20	08	0.0	0	30	6	6	2
Oct	64.7	79.4	49.9	100	90	89	07	31	24	0	0	2	0	2.95	1.10	28	0.0	0	31	6	6	1
Nov	56.2	69.9	42.4	264	14	82	11	29	13	0	0	5	0	1.60	0.80	16	0.0	0	30	3	3	0
Dec	55.9	69.4	42.4	302	20	89	22	20	09	0	0	9	0	5.71	1.40	25	0.0	0	31	7	7	2

Notes

(Blank) Data element not reported or missing.

+ Occurred on one or more previous dates during the month. The date in the Date field is the last day of occurrence.

A Accumulated amount.

X Monthly means or totals based on incomplete time series.

T Trace Amount.

Global Summary of the Month for 2007

Generated on 07/29/2019

Date	Temperature (F)										Precipitation (Inches)											
	Elem ->	TAVG	TMAX	TMIN	HTDD	CLDD	EMXT		EMNT		DX90	DX32	DT32	DT00	PRCP	EMXP		SNOW	EMSD		DP01	DP10
Month	Mean	Mean Max.	Mean Min	Heating Degree Days	Cooling Degree Days	Highest	High Date	Lowest	Low Date	Number of Days				Total	Greatest Observed		Snow, Sleet			Number of Days		
										Max >= 90	Max <= 32	Min <= 32	Min <= 0		Amount	Date	Total Fall	Max Depth	Max Date	>=.01	>=.10	>=1.0
Jan	52.7	64.9	40.4	384	14	81	08	24	30	0	0	11	0	5.46	1.20	06	0.0	0	31	8	8	1
Feb	49.7	63.6	35.8	428	0	79	28	20	17	0	0	12	0	2.85	1.80	02	0.0	0	28	3	3	1
Mar	60.3	76.2	44.4	176	30	88	26	27	05	0	0	5	0	1.90	1.50	02	0.0	0	31	2	2	1
Apr	61.4	79.6	43.2	156	47	90	15	24	09	1	0	2	0	0.50	0.30	15	0.0	0	30	2	2	0
May	69.2	85.9	52.6	11	142	92	03	42	21	7	0	0	0	0.80	0.40	18	0.0	0	31	2	2	0
Jun	77.3	89.7	64.9	0	369	98	11	58	26	17	0	0	0	9.85	5.10	03	0.0	0	30	8	8	3
Jul	80.3	92.9	67.8	0	460	98	19	58	24	24	0	0	0	7.40	2.70	29	0.0	0	31	10	10	1
Aug	81.8	93.2	70.4	0	521	99	10	65	31	25	0	0	0	7.91	3.20	04	0.0	0	31	8	8	3
Sep	76.8	87.9	65.7	0	355	98	14	57	30	9	0	0	0	7.35	2.10	02	0.0	0	30	10	10	2
Oct	70.1	79.5	60.6	22	174	88	24	51	31	0	0	0	0	11.41	7.60	05	0.0	0	31	6	6	3
Nov	55.7	71.0	40.3	284	13	83	27	26	18	0	0	7	0	0.00	0.00	30	0.0	0	30	0	0	0
Dec	55.6	69.8	41.4	276	4	80	13	23	20	0	0	8	0	3.70	1.20	31	0.0	0	31	4	4	2

Notes

(Blank) Data element not reported or missing.

+ Occurred on one or more previous dates during the month. The date in the Date field is the last day of occurrence.

A Accumulated amount.

X Monthly means or totals based on incomplete time series.

T Trace Amount.

Global Summary of the Month for 2008

Generated on 07/29/2019

Date	Temperature (F)										Precipitation (Inches)												
Elem ->	TAVG	TMAX	TMIN	HTDD	CLDD	EMXT		EMNT			DX90	DX32	DT32	DT00	PRCP	EMXP		SNOW	EMSD		DP01	DP10	DP1X
Month	Mean	Mean Max.	Mean Min	Heating Degree Days	Cooling Degree Days	Highest	High Date	Lowest	Low Date	Number of Days				Total	Greatest Observed		Snow, Sleet			Number of Days			
										Max >= 90	Max <= 32	Min <= 32	Min <= 0		Amount	Date	Total Fall	Max Depth	Max Date	>=.01	>=.10	>=1.0	
Jan	48.5	61.6	35.4	511	0	79	10	19	04	0	0	15	0	7.60	1.80	20	0.0	0	31	11	11	3	
Feb	53.7	70.1	37.3	327	9	82	07	26	14	0	0	13	0	5.90	2.00	22	0.0	0	29	6	6	3	
Mar	56.4	71.2	41.4	268	9	83	30	28	10	0	0	5	0	1.70	1.20	12	0.0	0	31	3	3	1	
Apr	63.1	77.3	48.9	112	55	87	13	28	16	0	0	2	0	2.85	1.20	06	0.0	0	30	5	5	1	
May	69.3	83.9	54.8	22	152	91	11	35	01	1	0	0	0	2.50	0.80	17	0.0	0	31	5	5	0	
Jun	78.2	91.7	64.6	0	368	95	25	58	01	22	0	0	0	5.70	2.20	03	0.0	0	30	8	8	2	
Jul	79.2	90.2	68.1	0	440	97	22	62	02	19	0	0	0	4.96	0.85	06	0.0	0	31	15	15	0	
Aug	79.3	88.9	69.6	0	428	99	08	63	10	15	0	0	0	10.41	2.15	18	0.0	0	31	11	11	4	
Sep	74.3	85.0	63.6	3	282	93	08	50	29	8	0	0	0	1.40	0.40	13	0.0	0	30	5	5	0	
Oct	63.4	77.5	49.4	121	76	88	01	28	29	0	0	3	0	4.00	2.60	25	0.0	0	31	4	4	1	
Nov	52.8	66.9	38.6	384	16	82	14	20	19	0	0	13	0	1.85	0.70	29	0.0	0	30	4	4	0	
Dec	54.7	68.3	41.1	332	13	81	26	23	04	0	0	12	0	2.40	1.20	12	0.0	0	31	4	4	1	

Notes

(Blank) Data element not reported or missing.

+ Occurred on one or more previous dates during the month. The date in the Date field is the last day of occurrence.

A Accumulated amount.

X Monthly means or totals based on incomplete time series.

T Trace Amount.

Global Summary of the Month for 2009

Generated on 07/29/2019

Date	Temperature (F)										Precipitation (Inches)											
	Elem ->	TAVG	TMAX	TMIN	HTDD	CLDD	EMXT		EMNT		DX90	DX32	DT32	DT00	PRCP	EMXP		SNOW	EMSD		DP01	DP10
Month	Mean	Mean Max.	Mean Min	Heating Degree Days	Cooling Degree Days	Highest	High Date	Lowest	Low Date	Number of Days				Total	Greatest Observed		Snow, Sleet			Number of Days		
										Max >= 90	Max <= 32	Min <= 32	Min <= 0		Amount	Date	Total Fall	Max Depth	Max Date	>=.01	>=.10	>=1.0
Jan	48.8	63.6	34.0	471	0	78	06	16	15	0	0	13	0	3.55	0.90	19	0.0	0	31	7	7	0
Feb	47.7	63.9	31.5	439	0	78	12	15	05	0	0	16	0	1.80	0.60	19	0.0	0	28	4	4	0
Mar	57.8	73.1	42.5	240	16	84	16	21	04	0	0	5	0	5.10	2.50	01	0.0	0	31	5	5	2
Apr	63.5	77.0	49.9	85	39	91	25	31	08	1	0	1	0	10.16	3.20	03	0.0	0	30	6	6	3
May	72.6	84.3	60.9	0	236	93	12	53	22	3	0	0	0	7.80	1.65	27	0.0	0	31	16	16	2
Jun	80.6	92.3	68.9	0	468	97	28	63	02	24	0	0	0	4.00	1.90	05	0.0	0	30	7	7	1
Jul	78.8	90.0	67.6	0	428	98	03	62	12	19	0	0	0	2.35	0.60	10	0.0	0	31	6	6	0
Aug	79.5	90.9	68.2	0	450	97	12	58	25	21	0	0	0	6.85	1.65	07	0.0	0	31	13	13	2
Sep	75.7	86.8	64.6	2	323	91	26	45	30	5	0	0	0	6.70	3.10	19	0.0	0	30	5	5	3
Oct	68.0	79.9	56.1	79	171	93	10	33	20	4	0	0	0	1.85	0.45	06	0.0	0	31	6	6	0
Nov	57.5	70.9	44.2	246	22	80	01	30	29	0	0	5	0	3.80	2.20	23	0.0	0	30	5	5	1
Dec	50.8	61.8	39.7	444	3	80	10	26	22	0	0	8	0	5.50	1.40	05	0.0	0	31	10	10	1

Notes

(Blank) Data element not reported or missing.

+ Occurred on one or more previous dates during the month. The date in the Date field is the last day of occurrence.

A Accumulated amount.

X Monthly means or totals based on incomplete time series.

T Trace Amount.

Global Summary of the Month for 2010

Generated on 07/29/2019

Date	Temperature (F)										Precipitation (Inches)											
	Elem ->	TAVG	TMAX	TMIN	HTDD	CLDD	EMXT		EMNT		DX90	DX32	DT32	DT00	PRCP	EMXP		SNOW	EMSD		DP01	DP10
Month	Mean	Mean Max.	Mean Min	Heating Degree Days	Cooling Degree Days	Highest	High Date	Lowest	Low Date	Number of Days				Total	Greatest Observed		Snow, Sleet			Number of Days		
										Max >= 90	Max <= 32	Min <= 32	Min <= 0		Amount	Date	Total Fall	Max Depth	Max Date	>=.01	>=.10	>=1.0
Jan	45.7	58.9	32.5	599	0	76	25	14	12	0	0	18	0	6.15	1.80	17	0.0	0	31	8	8	2
Feb	44.9	56.1	33.7	562	0	71	22	25	27	0	0	16	0	4.90	1.50	13	0.0	0	28	7	7	2
Mar	53.8	67.2	40.5	349	2	78	11	25	06	0	0	6	0	3.75	1.10	12	0.0	0	31	8	8	1
Apr	63.5	80.0	46.9	85	39	88	07	38	11	0	0	0	0	1.75	0.70	09	0.0	0	30	4	4	0
May	74.0	87.3	60.6	2	280	94	04	47	11	10	0	0	0	4.40	1.30	05	0.0	0	31	9	9	1
Jun	80.6	93.5	67.6	0	467	100	16	61	08	25	0	0	0	4.20	1.05	01	0.0	0	30	10	10	1
Jul	81.6	94.1	69.1	0	513	100	10	58	03	26	0	0	0	6.30	1.40	29	0.0	0	31	10	10	3
Aug	82.2	92.3	72.1	0	534	96	06	66	31	27	0	0	0	10.30	2.10	08	0.0	0	31	14	14	4
Sep	76.5	89.2	63.8	0	346	95	11	54	16	17	0	0	0	3.15	2.15	29	0.0	0	30	3	3	1
Oct	64.3	81.0	47.6	88	66	89	28	36	18	0	0	0	0	1.80	1.70	29	0.0	0	31	2	2	1
Nov	55.0	71.6	38.4	303	2	79	26	26	29	0	0	11	0	1.30	0.90	27	0.0	0	30	2	2	0
Dec	40.3	55.2	25.4	765	0	82	01	15	09	0	0	25	0	2.00	0.80	18	0.0	0	31	6	6	0

Notes

(Blank) Data element not reported or missing.

+ Occurred on one or more previous dates during the month. The date in the Date field is the last day of occurrence.

A Accumulated amount.

X Monthly means or totals based on incomplete time series.

T Trace Amount.

Global Summary of the Month for 2011

Generated on 07/29/2019

Date	Temperature (F)										Precipitation (Inches)												
Elem ->	TAVG	TMAX	TMIN	HTDD	CLDD	EMXT		EMNT			DX90	DX32	DT32	DT00	PRCP	EMXP		SNOW	EMSD		DP01	DP10	DP1X
Month	Mean	Mean Max.	Mean Min	Heating Degree Days	Cooling Degree Days	Highest	High Date	Lowest	Low Date	Number of Days				Total	Greatest Observed		Snow, Sleet			Number of Days			
										Max >= 90	Max <= 32	Min <= 32	Min <= 0		Amount	Date	Total Fall	Max Depth	Max Date	>=.01	>=.10	>=1.0	
Jan	42.7	57.2	28.2	691	0	74	02	14	15	0	0	23	0	4.70	1.40	26	0.0	0	31	9	9	1	
Feb	52.1	65.3	38.9	363	1	82	28	23	14	0	0	7	0	3.05	1.10	08	0.0	0	28	8	8	1	
Mar	57.5	74.4	40.6	245	12	87	20	26	13	0	0	6	0	3.49	1.60	31	0.0	0	31	8	8	1	
Apr	64.0	81.4	46.6	118	90	93	28	33	06	4	0	0	0	2.80	1.80	29	0.0	0	30	5	5	1	
May	70.1	86.2	54.0	29	185	97	23	40	05	13	0	0	0	1.70	1.40	15	0.0	0	31	2	2	1	
Jun	79.0	93.6	64.4	0	420	99	16	56	10	27	0	0	0	5.45	1.40	24	0.0	0	30	8	8	2	
Jul	79.8	92.0	67.7	0	460	97	22	61	20	24	0	0	0	6.34	2.25	27	0.0	0	31	7	7	3	
Aug	80.6	93.5	67.6	0	450	98	05	60	16	28	0	0	0	5.35	1.80	07	0.0	0	31	10	10	1	
Sep	74.1	87.2	61.1	0	273	93	17	50	09	13	0	0	0	9.50	2.90	27	0.0	0	30	9	9	4	
Oct	62.2	76.3	48.1	141	55	85	01	34	22	0	0	0	0	7.29	4.10	12	0.0	0	31	8	8	2	
Nov	56.8	71.5	42.1	262	15	83	16	25	12	0	0	4	0	2.55	1.30	17	0.0	0	30	5	5	1	
Dec	52.5	66.2	38.8	390	3	79	24	25	03	0	0	11	0	1.22	0.52	12	0.0	0	31	4	4	0	

Notes

(Blank) Data element not reported or missing.

+ Occurred on one or more previous dates during the month. The date in the Date field is the last day of occurrence.

A Accumulated amount.

X Monthly means or totals based on incomplete time series.

T Trace Amount.

Global Summary of the Month for 2012

Generated on 07/29/2019

Date	Temperature (F)										Precipitation (Inches)											
	Elem ->	TAVG	TMAX	TMIN	HTDD	CLDD	EMXT		EMNT		DX90	DX32	DT32	DT00	PRCP	EMXP		SNOW	EMSD		DP01	DP10
Month	Mean	Mean Max.	Mean Min	Heating Degree Days	Cooling Degree Days	Highest	High Date	Lowest	Low Date	Number of Days				Total	Greatest Observed		Snow, Sleet			Number of Days		
										Max >= 90	Max <= 32	Min <= 32	Min <= 0		Amount	Date	Total Fall	Max Depth	Max Date	>=.01	>=.10	>=1.0
Jan	49.9	65.2	34.5	470	1	78	27	16	05	0	0	15	0	1.55	0.55	12	0.0	0	31	5	5	0
Feb	53.4	66.5	40.4	344	8	82	25	14	14	0	0	6	0	4.24	1.25	28	0.0	0	29	7	7	2
Mar	63.1	77.0	49.3	92	34	85	24	35	08	0	0	0	0	6.15	4.90	04	0.0	0	31	6	4	1
Apr	64.6	79.4	49.7	102	88	91	30	35	25	2	0	0	0	1.47	0.67	22	0.0	0	30	4	4	0
May	72.2	85.2	59.3	5	229	93	27	48	21	6	0	0	0	10.26	3.60	29	0.0	0	31	10	9	5
Jun	75.3	86.5	64.1	0	308	95	30	56	18	8	0	0	0	11.05	3.75	25	0.0	0	30	13	13	2
Jul	81.2	92.5	70.0	0	503	98	02	67	24	26	0	0	0	2.58	1.13	16	0.0	0	31	5	5	1
Aug	78.5	87.8	69.2	0	418	95	03	62	27	12	0	0	0	10.90	1.80	30	0.0	0	31	18	18	3
Sep	75.1	86.1	64.0	0	302	92	03	51	25	5	0	0	0	2.65	1.40	09	0.0	0	30	6	6	1
Oct	66.5	77.9	55.0	75	120	89	02	39	31	0	0	0	0	1.75	0.70	19	0.0	0	31	4	4	0
Nov	53.1	67.2	38.9	359	1	82	05	24	26	0	0	7	0	0.55	0.35	06	0.0	0	30	3	2	0
Dec	54.0	66.9	41.1	345	5	78	11	23	24	0	0	9	0	2.76	0.75	21	0.0	0	31	7	6	0

Notes

(Blank) Data element not reported or missing.

+ Occurred on one or more previous dates during the month. The date in the Date field is the last day of occurrence.

A Accumulated amount.

X Monthly means or totals based on incomplete time series.

T Trace Amount.

Global Summary of the Month for 2013

Generated on 07/29/2019

Date	Temperature (F)										Precipitation (Inches)											
	Elem ->	TAVG	TMAX	TMIN	HTDD	CLDD	EMXT		EMNT		DX90	DX32	DT32	DT00	PRCP	EMXP		SNOW	EMSD		DP01	DP10
Month	Mean	Mean Max.	Mean Min	Heating Degree Days	Cooling Degree Days	Highest	High Date	Lowest	Low Date	Number of Days				Total	Greatest Observed		Snow, Sleet			Number of Days		
										Max >= 90	Max <= 32	Min <= 32	Min <= 0		Amount	Date	Total Fall	Max Depth	Max Date	>=.01	>=.10	>=1.0
Jan	54.7	68.4	41.1	323	5	82	31	25	24	0	0	9	0	0.80	0.40	31	0.0	0	31	4	3	0
Feb	51.3	65.8	36.8	391	7	83	14	19	19	0	0	14	0	6.72	2.20	26	0.0	0	28	11	11	2
Mar	50.1	64.8	35.3	463	0	82	25	24	04	0	0	14	0	5.30	2.50	25	0.0	0	31	5	5	2
Apr	63.1	77.4	48.8	87	29	88	20	40	07	0	0	0	0	4.66	1.35	20	0.0	0	30	9	9	1
May	67.5	80.3	54.7	34	111	87	18	40	14	0	0	0	0	4.39	1.30	19	0.0	0	31	8	8	1
Jun	77.2	87.2	67.3	0	367	94	14	62	17	9	0	0	0	9.48	3.20	07	0.0	0	30	13	12	2
Jul	78.2	87.5	68.8	0	409	92	31	66	19	7	0	0	0	7.60	2.10	31	0.0	0	31	12	12	2
Aug	78.9	89.1	68.8	0	404	94	13	61	10	15	0	0	0	9.00	2.35	17	0.0	0	31	10	10	3
Sep	75.1	85.2	64.9	0	302	93	05	55	30	8	0	0	0	2.28	0.70	06	0.0	0	30	7	7	0
Oct	65.1	77.3	52.9	77	81	85	19	35	28	0	0	0	0	1.70	0.95	20	0.0	0	31	3	3	0
Nov	55.4	67.6	43.2	302	13	81	01	25	29	0	0	4	0	3.22	1.85	27	0.0	0	30	4	4	2
Dec	54.0	67.2	40.9	360	19	82	22	26	20	0	0	8	0	3.33	1.33	15	0.0	0	31	5	5	2

Notes

(Blank) Data element not reported or missing.

+ Occurred on one or more previous dates during the month. The date in the Date field is the last day of occurrence.

A Accumulated amount.

X Monthly means or totals based on incomplete time series.

T Trace Amount.

Global Summary of the Month for 2014

Generated on 07/29/2019

Date	Temperature (F)										Precipitation (Inches)												
	Elem ->	TAVG	TMAX	TMIN	HTDD	CLDD	EMXT		EMNT		DX90	DX32	DT32	DT00	PRCP	EMXP		SNOW	EMSD		DP01	DP10	DP1X
Month	Mean	Mean Max.	Mean Min	Heating Degree Days	Cooling Degree Days	Highest	High Date	Lowest	Low Date	Number of Days				Total	Greatest Observed		Snow, Sleet			Number of Days			
										Max >= 90	Max <= 32	Min <= 32	Min <= 0		Amount	Date	Total Fall	Max Depth	Max Date	>=.01	>=.10	>=1.0	
Jan	43.7	56.0	31.4	660	0	75	12	18	08	0	0	2	19	0	4.90	1.30	29	0.0	0	31	8	8	2
Feb	51.6	64.7	38.4	378	2	82	21	25	28	0	0	0	8	0	3.02	0.85	22	0.0	0	28	9	9	0
Mar	53.0	66.6	39.5	372	2	79	16	25	01	0	0	0	6	0	5.53	1.50	17	0.0	0	31	8	8	2
Apr	63.0	76.4	49.7	108	49	88	29	30	01	0	0	0	1	0	7.75	3.50	08	0.0	0	30	6	6	3
May	70.4	84.0	56.7	17	178	93	24	43	17	6	0	0	0	0	3.40	1.50	16	0.0	0	31	6	6	1
Jun	77.0	88.5	65.5	0	360	94	21	57	04	15	0	0	0	0	9.13	2.90	07	0.0	0	30	10	10	4
Jul	79.1	90.1	68.2	0	437	95	29	63	05	17	0	0	0	0	5.44	2.15	22	0.0	0	31	8	8	2
Aug	79.4	90.5	68.3	0	447	97	24	58	29	18	0	0	0	0	6.10	3.05	02	0.0	0	31	8	7	2
Sep	76.0	84.9	67.0	2	331	93	02	57	23	9	0	0	0	0	7.31	2.10	09	0.0	0	30	16	16	1
Oct	66.2	80.9	51.6	71	110	88	13	38	24	0	0	0	0	0	0.85	0.85	15	0.0	0	31	1	1	0
Nov	51.7	66.2	37.1	410	9	79	07	18	20	0	0	0	10	0	4.70	2.20	25	0.0	0	30	5	5	1
Dec	54.1	66.7	41.6	339	2	79	29	26	14	0	0	0	9	0	3.55	0.75	24	0.0	0	31	6	6	0

Notes

(Blank) Data element not reported or missing.

+ Occurred on one or more previous dates during the month. The date in the Date field is the last day of occurrence.

A Accumulated amount.

X Monthly means or totals based on incomplete time series.

T Trace Amount.

Global Summary of the Month for 2015

Generated on 07/29/2019

Date	Temperature (F)										Precipitation (Inches)											
	Elem ->	TAVG	TMAX	TMIN	HTDD	CLDD	EMXT		EMNT		DX90	DX32	DT32	DT00	PRCP	EMXP		SNOW	EMSD		DP01	DP10
Month	Mean	Mean Max.	Mean Min	Heating Degree Days	Cooling Degree Days	Highest	High Date	Lowest	Low Date	Number of Days				Total	Greatest Observed		Snow, Sleet			Number of Days		
										Max >= 90	Max <= 32	Min <= 32	Min <= 0		Amount	Date	Total Fall	Max Depth	Max Date	>=.01	>=.10	>=1.0
Jan	48.1	60.0	36.2	524	0	78	04	23	09	0	0	13	0	5.35	2.80	24	0.0	0	31	5	5	2
Feb	46.3	59.1	33.4	524	0	78	23	20	20	0	0	14	0	4.85	1.85	26	0.0	0	28	8	8	1
Mar	61.2	73.1	49.3	159	45	88	12	32	29	0	0	3	0	3.30	0.80	23	0.0	0	31	8	8	0
Apr	69.4	80.1	58.7	13	146	89	10	49	22	0	0	0	0	3.05	1.20	20	0.0	0	30	6	6	1
May	72.0	86.3	57.6	10	219	93	22	43	03	8	0	0	0	1.35	1.10	26	0.0	0	31	2	2	1
Jun	79.6	92.2	67.0	0	437	101	18	62	07	20	0	0	0	5.90	2.40	26	0.0	0	30	8	8	2
Jul	81.6	93.0	70.2	0	514	97	23	67	09	28	0	0	0	11.00	2.20	28	0.0	0	31	12	12	5
Aug	81.4	91.0	71.8	0	509	96	05	68	10	22	0	0	0	9.07	2.00	24	0.0	0	31	12	12	3
Sep	76.8	84.9	68.7	0	355	93	10	53	15	7	0	0	0	8.60	2.10	02	0.0	0	30	12	12	3
Oct	67.9	78.5	57.4	26	117	90	01	41	19	1	0	0	0	3.06	0.70	27	0.0	0	31	7	7	0
Nov	65.6	76.5	54.7	94	112	89	04	31	24	0	0	1	0	2.35	0.90	10	0.0	0	30	5	5	0
Dec	62.4	74.2	50.6	162	82	86	29	28	21	0	0	3	0	1.50	0.50	23	0.0	0	31	5	5	0

Notes

(Blank) Data element not reported or missing.

+ Occurred on one or more previous dates during the month. The date in the Date field is the last day of occurrence.

A Accumulated amount.

X Monthly means or totals based on incomplete time series.

T Trace Amount.

Global Summary of the Month for 2016

Generated on 07/29/2019

Date	Temperature (F)										Precipitation (Inches)											
	Elem ->	TAVG	TMAX	TMIN	HTDD	CLDD	EMXT		EMNT		DX90	DX32	DT32	DT00	PRCP	EMXP		SNOW	EMSD		DP01	DP10
Month	Mean	Mean Max.	Mean Min	Heating Degree Days	Cooling Degree Days	Highest	High Date	Lowest	Low Date	Number of Days				Total	Greatest Observed		Snow, Sleet			Number of Days		
										Max >= 90	Max <= 32	Min <= 32	Min <= 0		Amount	Date	Total Fall	Max Depth	Max Date	>=.01	>=.10	>=1.0
Jan	48.0	60.0	36.0	529	3	78	01	24	21	0	0	15	0	4.75	1.70	17	0.0	0	31	6	6	1
Feb	51.9	65.5	38.4	388	9	80	25	25	11	0	0	9	0	3.80	1.50	05	0.0	0	29	6	6	1
Mar	62.2	76.2	48.1	151	66	86	16	31	23	0	0	2	0	2.05	0.50	28	0.0	0	31	6	6	0
Apr	65.0	78.5	51.6	74	76	90	30	36	10	1	0	0	0	4.70	2.50	02	0.0	0	30	5	5	2
May	71.5	85.1	57.8	17	218	92	31	42	07	4	0	0	0	3.45	1.50	20	0.0	0	31	5	5	1
Jun	79.2	90.8	67.7	0	427	98	26	59	21	21	0	0	0	7.70	2.70	07	0.0	0	30	9	9	3
Jul	82.6	94.7	70.5	0	546	98	14	67	13	31	0	0	0	7.00	2.30	18	0.0	0	31	8	8	3
Aug	81.2	91.8	70.4	0	501	96	23	65	28	25	0	0	0	4.75	1.15	31	0.0	0	31	7	7	2
Sep	77.3	87.9	66.7	0	357	94	12	59	08	10	0	0	0	4.55	2.10	02	0.0	0	30	5	5	2
Oct	68.0	80.9	55.2	32	120	89	04	37	24	0	0	0	0	5.10	5.10	08	0.0	0	31	1	1	1
Nov	58.4	73.8	42.9	227	27	83	30	28	23	0	0	4	0	0.30	0.30	05	0.0	0	30	1	1	0
Dec	56.9	69.2	44.7	263	23	82	07	27	10	0	0	3	0	4.91	2.80	06	0.0	0	31	7	7	1

Notes

(Blank) Data element not reported or missing.

+ Occurred on one or more previous dates during the month. The date in the Date field is the last day of occurrence.

A Accumulated amount.

X Monthly means or totals based on incomplete time series.

T Trace Amount.

Global Summary of the Month for 2017

Generated on 07/29/2019

Date	Temperature (F)										Precipitation (Inches)												
	Elem ->	TAVG	TMAX	TMIN	HTDD	CLDD	EMXT	EMNT			DX90	DX32	DT32	DT00	PRCP	EMXP		SNOW	EMSD		DP01	DP10	DP1X
Month	Mean	Mean Max.	Mean Min	Heating Degree Days	Cooling Degree Days	Highest	High Date	Lowest	Low Date	Number of Days				Total	Greatest Observed		Snow, Sleet			Number of Days			
										Max >= 90	Max <= 32	Min <= 32	Min <= 0		Amount	Date	Total Fall	Max Depth	Max Date	>=.01	>=.10	>=1.0	
Jan	55.3	67.9	42.8	311	11	81	03	22	10	0	0	0	5	0	6.90	3.75	23	0.0	0	31	4	4	3
Feb	58.1	73.7	42.4	202	8	81	25	31	10	0	0	1	0	1.40	0.90	23	0.0	0	28	2	2	0	
Mar	58.5	73.6	43.5	237	52	88	31	22	17	0	0	4	0	1.10	0.70	14	0.0	0	31	2	2	0	
Apr	67.7	83.6	51.7	44	121	94	29	33	08	3	0	0	0	1.00	0.70	04	0.0	0	30	2	2	0	
May	72.4	87.2	57.6	11	241	95	30	42	08	12	0	0	0	5.85	1.80	14	0.0	0	31	7	7	2	
Jun	77.6	87.2	68.0	0	377	94	24	56	10	8	0	0	0	9.10	2.10	13	0.0	0	30	14	14	3	
Jul	81.6	91.7	71.5	0	514	96	06	67	21	23	0	0	0	8.85	1.60	27	0.0	0	31	14	14	4	
Aug	81.2	90.7	71.8	0	487	96	19	63	01	20	0	0	0	5.15	0.85	31	0.0	0	31	12	12	0	
Sep	76.9	87.2	66.6	0	357	93	30	60	13	8	0	0	0	7.65	7.00	11	0.0	0	30	4	4	1	
Oct	70.3	81.0	59.5	61	219	92	08	35	30	3	0	0	0	3.20	1.00	24	0.0	0	31	9	9	1	
Nov	58.4	71.7	45.2	204	20	83	04	29	20	0	0	1	0	0.80	0.70	24	0.0	0	30	2	2	0	
Dec	52.4	63.4	41.4	387	9	79	06	25	12	0	0	8	0	3.40	1.60	09	0.0	0	31	6	6	1	

Notes

(Blank) Data element not reported or missing.

+ Occurred on one or more previous dates during the month. The date in the Date field is the last day of occurrence.

A Accumulated amount.

X Monthly means or totals based on incomplete time series.

T Trace Amount.

VALDOSTA, GEORGIA
US USW00093845

Global Summary of the Month for 2001

Generated on 07/29/2019

Date	Temperature (F)										Precipitation (Inches)											
	Elem ->	TAVG	TMAX	TMIN	HTDD	CLDD	EMXT	EMNT			DX90	DX32	DT32	DT00	PRCP	EMXP		SNOW	EMSD		DP01	DP10
Month	Mean	Mean Max.	Mean Min	Heating Degree Days	Cooling Degree Days	Highest	High Date	Lowest	Low Date	Number of Days				Total	Greatest Observed		Snow, Sleet			Number of Days		
										Max >= 90	Max <= 32	Min <= 32	Min <= 0		Amount	Date	Total Fall	Max Depth	Max Date	>=.01	>=.10	>=1.0
Feb	59.7	71.4	48.1	172	24	84	27	32	06	0	0	1	0	0.48	0.15	04				7	3	0
Mar	58.9	69.6	48.1	222	31	84	02	33	08	0	0	0	0	7.35	1.36	12				17	12	4
Apr	67.1	80.5	53.7	57	120	88	14	35	19	0	0	0	0	1.22	0.73	25				8	3	0
May	73.6	88.2	59.0	0	267	95	16	51	09	13	0	0	0	0.11	0.05	25				4	0	0
Jun	79.2	88.9	69.5	0	427	96	05	62	25	14	0	0	0	16.15	5.29	12				19	11	4
Jul	81.7	91.3	72.1	0	517	96	20	65	15	24	0	0	0	8.17	2.87	02				16	10	3
Aug	81.1	90.8	71.3	0	498	95	31	65	22	24	0	0	0	4.75	2.37	05				16	5	1
Sep	75.7	85.7	65.6	4	324	92	22	50	26	7	0	0	0	1.54	0.43	01				15	5	0
Oct	66.3	79.9	52.6	86	126	88	25	34	29	0	0	0	0	0.81	0.49	06				6	2	0
Nov	64.0	77.5	50.4	88	57	85	03	36	07	0	0	0	0	0.77	0.61	23				10	1	0
Dec														1.71	1.03	08				14	4	1

Notes

(Blank) Data element not reported or missing.

+ Occurred on one or more previous dates during the month. The date in the Date field is the last day of occurrence.

A Accumulated amount.

X Monthly means or totals based on incomplete time series.

T Trace Amount.

Global Summary of the Month for 2002

Generated on 07/29/2019

Date	Temperature (F)										Precipitation (Inches)											
	Elem ->	TAVG	TMAX	TMIN	HTDD	CLDD	EMXT		EMNT		DX90	DX32	DT32	DT00	PRCP	EMXP		SNOW	EMSD		DP01	DP10
Month	Mean	Mean Max.	Mean Min	Heating Degree Days	Cooling Degree Days	Highest	High Date	Lowest	Low Date	Number of Days				Total	Greatest Observed		Snow, Sleet			Number of Days		
										Max >= 90	Max <= 32	Min <= 32	Min <= 0		Amount	Date	Total Fall	Max Depth	Max Date	>=.01	>=.10	>=1.0
Jan	52.3	63.9	40.7	375	8	82	31	20	05	0	0	8	0	4.69	1.08	14				13	7	1
Feb	52.9	66.0	39.8	342	4	83	01	20	28	0	0	3	0	1.52	0.67	07				9	3	0
Mar	62.7	76.6	48.8	157	87	95	18	26	05	1	0	4	0	6.57	2.68	03				13	6	2
Apr														0.87	0.56	10				10	2	0
May	74.1	86.7	61.4	16	297	94	10	46	21	12	0	0	0	3.03	2.36	19				8	3	1
Jun	78.7	88.9	68.4	0	410	99	03	58	16	14	0	0	0	5.34	1.64	18				17	10	1
Jul	81.2	91.8	70.6	0	501	100	19	66	02	25	0	0	0	3.14	0.84	13				17	6	0
Aug	80.2	90.8	69.7	0	472	97	24	58	09	18	0	0	0	4.89	1.34	31				17	6	1
Sep	80.0	88.9	71.1	0	449	95	11	64	10	15	0	0	0	2.50	0.67	19				12	7	0
Oct	72.4	81.8	63.1	20	251	93	06	44	18	3	0	0	0	4.54	2.08	21				13	7	1
Nov	56.2	68.5	44.0	296	33	85	11	26	29	0	0	5	0	2.91	1.13	06				15	4	1
Dec	50.0	62.3	37.7	466	0	76	19	27	28	0	0	14	0	6.29	2.07	24				11	8	3

Notes

(Blank) Data element not reported or missing.

+ Occurred on one or more previous dates during the month. The date in the Date field is the last day of occurrence.

A Accumulated amount.

X Monthly means or totals based on incomplete time series.

T Trace Amount.

Global Summary of the Month for 2003

Generated on 07/29/2019

Date	Temperature (F)										Precipitation (Inches)											
	Elem ->	TAVG	TMAX	TMIN	HTDD	CLDD	EMXT		EMNT		DX90	DX32	DT32	DT00	PRCP	EMXP		SNOW	EMSD		DP01	DP10
Month	Mean	Mean Max.	Mean Min	Heating Degree Days	Cooling Degree Days	Highest	High Date	Lowest	Low Date	Number of Days				Total	Greatest Observed		Snow, Sleet			Number of Days		
										Max >= 90	Max <= 32	Min <= 32	Min <= 0		Amount	Date	Total Fall	Max Depth	Max Date	>=.01	>=.10	>=1.0
Jan	45.9	59.3	32.4	593	0	74	30	17	24	0	0	18	0	0.28	0.14	01				10	1	0
Feb	54.1	66.5	41.7	309	3	77	21	30	02	0	0	3	0	3.60	1.16	06				16	6	2
Mar	64.2	73.9	54.4	92	67	85	19	34	31	0	0	0	0	7.61	1.67	07				19	11	3
Apr	66.0	78.3	53.7	62	92	87	30	35	01	0	0	0	0	4.20	2.02	08				9	5	1
May	74.7	85.9	63.4	0	299	91	17	52	13	6	0	0	0	2.97	0.69	03				14	6	0
Jun	78.6	87.9	69.3	0	407	93	16	61	02	13	0	0	0	8.22	1.48	16				17	12	5
Jul	80.3	89.3	71.2	0	474	95	11	69	05	18	0	0	0	8.70	3.49	24				16	10	3
Aug	81.0	89.6	72.4	0	479	95	10	69	03	15	0	0	0	5.38	1.26	30				19	9	2
Sep	76.0	86.0	66.0	1	331	91	02	51	30	6	0	0	0	3.46	1.78	03				9	4	1
Oct	68.5	79.2	57.8	10	119	86	24	47	16	0	0	0	0	7.00	4.26	28				9	6	3
Nov	62.8	75.3	50.3	141	75	87	04	27	30	0	0	2	0	1.06	0.34	24				7	3	0
Dec	48.6	62.1	35.0	510	0	71	29	24	21	0	0	12	0	1.85	1.13	14				9	4	1

Notes

(Blank) Data element not reported or missing.

+ Occurred on one or more previous dates during the month. The date in the Date field is the last day of occurrence.

A Accumulated amount.

X Monthly means or totals based on incomplete time series.

T Trace Amount.

Global Summary of the Month for 2004

Generated on 07/29/2019

Date	Temperature (F)										Precipitation (Inches)												
Elem ->	TAVG	TMAX	TMIN	HTDD	CLDD	EMXT		EMNT			DX90	DX32	DT32	DT00	PRCP	EMXP		SNOW	EMSD		DP01	DP10	DP1X
Month	Mean	Mean Max.	Mean Min	Heating Degree Days	Cooling Degree Days	Highest	High Date	Lowest	Low Date	Number of Days				Total	Greatest Observed		Snow, Sleet			Number of Days			
										Max >= 90	Max <= 32	Min <= 32	Min <= 0		Amount	Date	Total Fall	Max Depth	Max Date	>=.01	>=.10	>=1.0	
Jan	50.6	63.7	37.6	451	6	78	04	24	08	0	0	12	0	0.56	0.26	18					9	1	0
Feb	51.6	61.7	41.5	393	4	81	05	29	08	0	0	2	0										
Mar	62.2	76.5	47.9	119	31	85	19	32	23	0	0	1	0	0.31	0.20	09					6	1	0
Apr	64.7	80.0	49.4	86	78	89	24	37	05	0	0	0	0	2.75	1.34	30					6	4	1
May	76.0	88.6	63.4	4	346	95	30	47	05	13	0	0	0	2.82	1.44	31					7	5	1
Jun	80.6	91.1	70.2	0	469	96	20	65	03	23	0	0	0	6.23	1.07	01					21	15	1
Jul	81.3	91.9	70.7	0	504	96	12	65	21	28	0	0	0	4.68	1.22	18					13	8	2
Aug	80.2	89.3	71.1	0	472	96	03	68	10	18	0	0	0	6.87	1.98	10					11	8	3
Sep	77.6	85.6	69.6	0	378	92	01	60	24	5	0	0	0	15.63	4.24	06					13	9	5
Oct	71.2	81.4	60.9	9	201	91	02	47	16	1	0	0	0	2.33	1.67	15					14	3	1
Nov	61.6	73.2	50.1	147	47	85	03	35	26	0	0	0	0	2.41	0.91	24					12	4	0
Dec														3.22	1.53	26					9	4	2

Notes

(Blank) Data element not reported or missing.

+ Occurred on one or more previous dates during the month. The date in the Date field is the last day of occurrence.

A Accumulated amount.

X Monthly means or totals based on incomplete time series.

T Trace Amount.

Global Summary of the Month for 2005

Generated on 07/29/2019

Date	Temperature (F)										Precipitation (Inches)											
	Elem ->	TAVG	TMAX	TMIN	HTDD	CLDD	EMXT		EMNT		DX90	DX32	DT32	DT00	PRCP	EMXP		SNOW	EMSD		DP01	DP10
Month	Mean	Mean Max.	Mean Min	Heating Degree Days	Cooling Degree Days	Highest	High Date	Lowest	Low Date	Number of Days				Total	Greatest Observed		Snow, Sleet			Number of Days		
										Max >= 90	Max <= 32	Min <= 32	Min <= 0		Amount	Date	Total Fall	Max Depth	Max Date	>=.01	>=.10	>=1.0
Jan	53.9	65.2	42.7	345	2	78	13	20	24	0	0	6	0	1.65	0.66	13				8	3	0
Feb	54.7	66.3	43.0	294	5	82	22	29	19	0	0	3	0	3.06	1.96	27				9	5	1
Mar	57.8	69.8	45.8	253	30	83	23	29	02	0	0	1	0	9.03	2.13	22				13	10	5
Apr	62.3	75.2	49.4	105	23	84	21	37	25	0	0	0	0	6.12	2.35	01				9	6	3
May	71.5	83.9	59.0	8	208	93	24	48	03	3	0	0	0	1.44	0.71	05				8	4	0
Jun	79.0	88.1	70.0	0	421	95	15	62	21	13	0	0	0	11.55	2.49	03				19	14	6
Jul	83.3	92.9	73.7	0	568	97	28	71	08	29	0	0	0	9.09	3.04	10				12	7	3
Aug	83.2	92.6	73.9	0	565	100	22	71	06	24	0	0	0	2.98	1.30	05				13	7	1
Sep	80.3	91.7	68.9	0	459	98	18	59	11	26	0	0	0	4.29	2.72	21				3	2	2
Oct	69.5	79.9	59.1	78	213	89	21	35	26	0	0	0	0	1.63	0.75	06				5	4	0
Nov	62.2	75.0	49.3	126	41	85	16	33	23	0	0	0	0	2.30	1.38	20				5	3	1
Dec	49.7	61.5	37.9	475	0	78	04	25	23	0	0	7	0	3.24	1.06	05				9	6	1

Notes

(Blank) Data element not reported or missing.

+ Occurred on one or more previous dates during the month. The date in the Date field is the last day of occurrence.

A Accumulated amount.

X Monthly means or totals based on incomplete time series.

T Trace Amount.

Global Summary of the Month for 2006

Generated on 07/29/2019

Date	Temperature (F)										Precipitation (Inches)											
	Elem ->	TAVG	TMAX	TMIN	HTDD	CLDD	EMXT		EMNT		DX90	DX32	DT32	DT00	PRCP	EMXP		SNOW	EMSD		DP01	DP10
Month	Mean	Mean Max.	Mean Min	Heating Degree Days	Cooling Degree Days	Highest	High Date	Lowest	Low Date	Number of Days				Total	Greatest Observed		Snow, Sleet			Number of Days		
										Max >= 90	Max <= 32	Min <= 32	Min <= 0		Amount	Date	Total Fall	Max Depth	Max Date	>=.01	>=.10	>=1.0
Jan	56.4	68.2	44.5	279	12	78	21	30	19	0	0	5	0	3.08	1.72	02				8	5	1
Feb	52.8	65.0	40.6	346	6	80	18	25	14	0	0	6	0	5.31	3.30	02				8	6	1
Mar	60.2	74.1	46.2	189	39	85	21	31	26	0	0	3	0	0.13	0.13	14				1	1	0
Apr	70.0	83.1	56.9	18	168	92	20	42	05	1	0	0	0	1.11	0.89	08				2	2	0
May	73.7	86.8	60.6	4	273	98	28	46	02	14	0	0	0	1.73	0.51	08				7	5	0
Jun	78.9	90.7	67.0	0	416	98	10	57	07	19	0	0	0	11.93	4.30	26				9	6	4
Jul	81.6	93.1	70.1	0	515	98	28	61	09	26	0	0	0	1.20	0.51	17				11	4	0
Aug	83.0	93.7	72.3	0	558	97	08	68	17	30	0	0	0	2.22	1.03	08				8	5	1
Sep	76.8	88.1	65.5	0	354	96	02	49	30	9	0	0	0	1.90	0.72	05				6	5	0
Oct	67.1	80.7	53.5	70	135	92	06	36	25	4	0	0	0	4.30	2.13	18				6	3	2
Nov	58.0	70.6	45.4	229	19	81	01	34	13	0	0	0	0	2.53	1.73	15				6	2	1
Dec	57.2	68.5	45.9	257	14	78	31	26	09	0	0	5	0	2.59	1.02	25				8	6	1

Notes

(Blank) Data element not reported or missing.

+ Occurred on one or more previous dates during the month. The date in the Date field is the last day of occurrence.

A Accumulated amount.

X Monthly means or totals based on incomplete time series.

T Trace Amount.

Global Summary of the Month for 2007

Generated on 07/29/2019

Date	Temperature (F)										Precipitation (Inches)												
	Elem ->	TAVG	TMAX	TMIN	HTDD	CLDD	EMXT		EMNT		DX90	DX32	DT32	DT00	PRCP	EMXP		SNOW	EMSD		DP01	DP10	DP1X
	Month	Mean	Mean Max.	Mean Min	Heating Degree Days	Cooling Degree Days	Highest	High Date	Lowest	Low Date	Number of Days				Total	Greatest Observed		Snow, Sleet			Number of Days		
										Max >= 90	Max <= 32	Min <= 32	Min <= 0		Amount	Date	Total Fall	Max Depth	Max Date	>=.01	>=.10	>=1.0	
Jan		54.2	64.1	44.2	332	6	77	07	28	29	0	0	3	0	2.37	1.07	05				9	5	1
Feb		52.3	65.5	39.0	358	1	81	28	23	17	0	0	6	0	3.08	2.08	01				5	4	1
Mar		62.7	77.2	48.2	125	54	87	29	32	06	0	0	1	0	0.61	0.55	02				2	1	0
Apr		64.3	79.2	49.4	112	90	90	30	30	08	1	0	1	0	0.19	0.19	15				1	1	0
May		73.3	87.5	59.2	1	260	93	11	48	20	11	0	0	0	0.22	0.21	13				2	1	0
Jun		79.1	89.9	68.4	0	423	98	10	61	14	18	0	0	0	7.08	4.10	02				7	5	2
Jul		81.5	91.9	71.0	0	510	97	20	63	23	24	0	0	0	5.35	1.16	14				15	12	2
Aug		83.3	93.7	73.0	0	569	99	22	70	26	29	0	0	0	2.78	0.78	02				13	5	0
Sep		78.6	88.6	68.6	0	409	93	10	63	30	13	0	0	0	3.46	1.23	21				9	8	1
Oct		71.9	81.7	62.0	17	230	89	10	46	12	0	0	0	0	2.24	0.81	18				8	5	0
Nov		58.2	72.0	44.3	222	16	83	01	28	17	0	0	5	0	1.04	0.56	26				3	3	0
Dec		57.6	69.8	45.3	256	25	82	12	28	18	0	0	4	0	2.84	1.44	15				6	5	1

Notes

(Blank) Data element not reported or missing.

+ Occurred on one or more previous dates during the month. The date in the Date field is the last day of occurrence.

A Accumulated amount.

X Monthly means or totals based on incomplete time series.

T Trace Amount.

Global Summary of the Month for 2008

Generated on 07/29/2019

Date	Temperature (F)										Precipitation (Inches)											
	Elem ->	TAVG	TMAX	TMIN	HTDD	CLDD	EMXT		EMNT		DX90	DX32	DT32	DT00	PRCP	EMXP		SNOW	EMSD		DP01	DP10
Month	Mean	Mean Max.	Mean Min	Heating Degree Days	Cooling Degree Days	Highest	High Date	Lowest	Low Date	Number of Days				Total	Greatest Observed		Snow, Sleet			Number of Days		
										Max >= 90	Max <= 32	Min <= 32	Min <= 0		Amount	Date	Total Fall	Max Depth	Max Date	>=.01	>=.10	>=1.0
Jan	50.4	61.6	39.1	456	2	79	10	24	03	0	0	9	0	2.24	1.14	19				8	5	1
Feb	55.4	70.4	40.4	288	9	81	05	25	28	0	0	7	0	5.91	2.70	21				9	5	2
Mar	59.2	72.8	45.6	195	15	83	29	31	09	0	0	2	0	1.83	1.34	07				4	3	1
Apr	66.2	78.7	53.7	63	99	86	11	36	16	0	0	0	0	5.05	3.67	05				6	5	1
May	74.2	86.5	62.0	0	286	94	31	47	13	8	0	0	0	1.91	0.83	14				4	3	0
Jun	80.6	92.5	68.6	0	467	98	08	63	20	24	0	0	0	3.43	1.22	11				12	7	1
Jul	81.1	91.7	70.5	0	499	99	21	64	01	25	0	0	0	0.88	0.26	30				9	4	0
Aug	81.0	90.1	71.9	0	464	97	07	64	10	18	0	0	0	6.49	2.48	22				14	8	2
Sep	77.2	87.6	66.8	0	366	94	09	52	27	13	0	0	0	2.39	1.66	10				4	3	1
Oct	65.9	77.6	54.2	90	120	87	16	31	29	0	0	1	0	2.37	1.77	24				6	4	1
Nov	55.2	68.3	42.2	313	19	83	13	26	19	0	0	7	0	3.32	1.50	30				6	5	1
Dec	56.6	69.4	43.8	277	17	81	25	28	13	0	0	6	0	0.60	0.54	11				2	1	0

Notes

(Blank) Data element not reported or missing.

+ Occurred on one or more previous dates during the month. The date in the Date field is the last day of occurrence.

A Accumulated amount.

X Monthly means or totals based on incomplete time series.

T Trace Amount.

Global Summary of the Month for 2009

Generated on 07/29/2019

Date	Temperature (F)										Precipitation (Inches)											
	Elem ->	TAVG	TMAX	TMIN	HTDD	CLDD	EMXT		EMNT		DX90	DX32	DT32	DT00	PRCP	EMXP		SNOW	EMSD		DP01	DP10
Month	Mean	Mean Max.	Mean Min	Heating Degree Days	Cooling Degree Days	Highest	High Date	Lowest	Low Date	Number of Days				Total	Greatest Observed		Snow, Sleet			Number of Days		
										Max >= 90	Max <= 32	Min <= 32	Min <= 0		Amount	Date	Total Fall	Max Depth	Max Date	>=.01	>=.10	>=1.0
Jan	51.5	64.1	39.0	420	3	79	04	20	22	0	0	11	0	0.98	0.29	07				9	3	0
Feb	50.7	65.7	35.7	400	0	77	28	16	05	0	0	11	0	1.52	0.73	19				4	3	0
Mar	60.9	74.7	47.1	160	33	85	12	27	04	0	0	3	0	4.23	2.00	31				7	7	1
Apr	65.7	78.3	53.0	51	72	90	24	36	08	1	0	0	0	7.57	3.65	02				6	4	3
May	74.4	84.7	64.1	9	300	92	11	55	19	6	0	0	0	3.01	0.99	23				10	7	0
Jun	81.7	93.1	70.2	0	500	99	22	64	02	25	0	0	0	3.29	0.79	29				9	5	0
Jul	80.1	90.6	69.7	0	470	95	14	63	21	21	0	0	0	6.77	2.55	15				14	9	1
Aug	80.4	89.8	71.0	0	477	96	11	61	24	17	0	0	0	4.00	1.43	27				14	8	1
Sep	77.8	87.3	68.4	1	385	92	25	49	30	8	0	0	0	2.13	0.97	01				7	3	0
Oct	70.4	80.3	60.6	58	226	91	10	37	19	4	0	0	0	2.23	0.80	05				7	6	0
Nov	58.7	70.5	46.9	198	9	79	08	35	28	0	0	0	0	1.63	0.83	22				4	3	0
Dec	52.6	62.1	43.2	397	13	77	15	30	29	0	0	4	0	5.27	2.17	02				9	7	2

Notes

(Blank) Data element not reported or missing.

+ Occurred on one or more previous dates during the month. The date in the Date field is the last day of occurrence.

A Accumulated amount.

X Monthly means or totals based on incomplete time series.

T Trace Amount.

Global Summary of the Month for 2010

Generated on 07/29/2019

Date	Temperature (F)										Precipitation (Inches)												
Elem ->	TAVG	TMAX	TMIN	HTDD	CLDD	EMXT		EMNT			DX90	DX32	DT32	DT00	PRCP	EMXP		SNOW	EMSD		DP01	DP10	DP1X
Month	Mean	Mean Max.	Mean Min	Heating Degree Days	Cooling Degree Days	Highest	High Date	Lowest	Low Date	Number of Days				Total	Greatest Observed		Snow, Sleet			Number of Days			
										Max >= 90	Max <= 32	Min <= 32	Min <= 0		Amount	Date	Total Fall	Max Depth	Max Date	>=.01	>=.10	>=1.0	
Jan	47.0	58.6	35.3	560	0	77	24	18	11	0	0	0	15	0	3.41	1.63	21				9	5	1
Feb	46.8	57.6	36.0	509	0	74	21	26	26	0	0	0	11	0	2.69	1.15	05				7	4	1
Mar	55.4	67.6	43.1	299	0	79	31	28	06	0	0	0	5	0	2.06	1.15	11				7	4	1
Apr	66.7	80.8	52.5	24	75	88	05	44	10	0	0	0	0	0	3.57	1.99	25				6	4	2
May	76.6	88.1	65.0	0	359	95	28	53	10	11	0	0	0	0	4.32	2.04	29				5	3	2
Jun	81.9	92.6	71.3	0	508	98	15	66	08	25	0	0	0	0	4.02	1.01	19				14	7	1
Jul	83.1	93.3	72.9	0	562	100	30	66	08	26	0	0	0	0	5.06	1.39	12				13	11	1
Aug	83.6	92.5	74.7	0	577	96	22	71	30	25	0	0	0	0	5.06	1.11	22				11	9	1
Sep	78.5	90.2	66.9	0	405	96	12	59	28	24	0	0	0	0	4.19	2.25	29				3	2	2
Oct	67.7	82.1	53.2	31	113	89	27	43	30	0	0	0	0	0	0.40	0.29	28				5	1	0
Nov	58.9	73.4	44.3	204	19	83	30	31	28	0	0	0	3	0	0.85	0.30	16				10	3	0
Dec	45.6	59.1	32.1	601	0	81	21	20	15	0	0	0	20	0	2.63	1.28	17				9	5	1

Notes

(Blank) Data element not reported or missing.

+ Occurred on one or more previous dates during the month. The date in the Date field is the last day of occurrence.

A Accumulated amount.

X Monthly means or totals based on incomplete time series.

T Trace Amount.

Global Summary of the Month for 2011

Generated on 07/29/2019

Date	Temperature (F)										Precipitation (Inches)												
	Elem ->	TAVG	TMAX	TMIN	HTDD	CLDD	EMXT		EMNT			DX90	DX32	DT32	DT00	PRCP	EMXP		SNOW	EMSD		DP01	DP10
Month	Mean	Mean Max.	Mean Min	Heating Degree Days	Cooling Degree Days	Highest	High Date	Lowest	Low Date	Number of Days				Total	Greatest Observed		Snow, Sleet			Number of Days			
										Max >= 90	Max <= 32	Min <= 32	Min <= 0		Amount	Date	Total Fall	Max Depth	Max Date	>=.01	>=.10	>=1.0	
Jan	48.3	60.4	36.2	519	0	78	01	22	14	0	0	0	10	0	3.04	1.41	25				12	4	1
Feb	58.4	70.8	45.9	211	25	83	28	31	13	0	0	0	2	0	3.24	0.82	10				12	6	0
Mar	64.6	78.4	50.7	78	65	90	22	35	12	2	0	0	0	0	4.52	1.83	09				13	6	2
Apr	71.4	86.5	56.2	16	207	94	21	43	06	12	0	0	0	0	4.34	3.05	28				6	2	2
May	75.9	90.8	61.0	4	342	99	22	46	18	19	0	0	0	0	1.25	1.22	14				3	1	1
Jun	85.1	99.2	70.9	0	602	106	15	63	09	30	0	0	0	0	3.91	1.62	17				11	7	1
Jul	85.3	97.0	73.6	0	630	102	31	67	19	30	0	0	0	0	3.85	1.35	16				12	6	1
Aug	86.5	99.4	73.5	0	666	105	27	65	17	31	0	0	0	0	1.24	0.71	09				13	3	0
Sep	79.3	92.0	66.6	0	429	98	15	55	08	22	0	0	0	0	2.03	0.95	20				8	3	0
Oct	67.3	80.9	53.6	60	130	89	17	38	21	0	0	0	0	0	4.23	1.54	18	0.0	0	31	12	5	2
Nov	62.5	75.9	49.1	132	58	87	16	29	12	0	0	0	2	0	2.12	1.16	23	0.0	0	30	9	4	1
Dec	58.6	70.9	46.3	221	22	82	22	32	08	0	0	0	1	0	2.77	2.11	12	0.0	0	31	11	2	1

Notes

(Blank) Data element not reported or missing.

+ Occurred on one or more previous dates during the month. The date in the Date field is the last day of occurrence.

A Accumulated amount.

X Monthly means or totals based on incomplete time series.

T Trace Amount.

Global Summary of the Month for 2012

Generated on 07/29/2019

Date	Temperature (F)										Precipitation (Inches)											
	Elem ->	TAVG	TMAX	TMIN	HTDD	CLDD	EMXT	EMNT	DX90	DX32	DT32	DT00	PRCP	EMXP	SNOW	EMSD	DP01	DP10	DP1X			
Month	Mean	Mean Max.	Mean Min	Heating Degree Days	Cooling Degree Days	Highest	High Date	Lowest	Low Date	Number of Days				Total	Greatest Observed		Snow, Sleet			Number of Days		
										Max >= 90	Max <= 32	Min <= 32	Min <= 0		Amount	Date	Total Fall	Max Depth	Max Date	>=.01	>=.10	>=1.0
Jan	56.4	70.3	42.4	293	25	82	26	22	04	0	0	6	0	1.17	0.71	18	0.0	0	31	10	2	0
Feb	59.3	70.3	48.3	194	33	84	29	22	13	0	0	3	0	5.44	2.07	19	0	0	29	12	8	2
Mar	70.3	83.2	57.4	27	192	89	20	39	05	0	0	0	0	5.13	3.57	03	0.0	0	31	10	5	1
Apr	70.9	85.5	56.3	24	200	96	29	37	24	8	0	0	0	0.00	0.00	22	0.0	0	30	0	0	0
May	78.0	91.0	65.0	0	403	99	26	51	20	19	0	0	0	3.61	0.94	09	0.0	0	31	15	7	0
Jun	79.8	90.9	68.7	0	415	98	30	61	28	19	0	0	0	7.62	2.94	25	0.0	0	30	10	7	3
Jul	85.0	96.3	73.7	0	620	101	25	71	18	30	0	0	0	3.23	0.65	17	0.0	0	31	17	9	0
Aug	82.5	91.8	73.3	0	544	98	16	66	24	24	0	0	0	7.38	1.22	07	0.0	0	31	22	13	2
Sep	79.3	90.4	68.2	0	428	95	03	58	24	18	0	0	0	4.86	1.51	20	0.0	0	30	12	7	2
Oct	71.7	82.9	60.4	32	238	93	01	39	31	4	0	0	0	1.13	0.38	03	0.0	0	31	6	4	0
Nov	59.3	72.4	46.3	188	18	87	03	29	25	0	0	2	0	0.52	0.41	06	0.0	0	30	5	1	0
Dec	58.1	70.6	45.7	234	22	82	10	29	23	0	0	5	0	2.70	1.03	20	0	0	31	11	5	1

Notes

(Blank) Data element not reported or missing.

+ Occurred on one or more previous dates during the month. The date in the Date field is the last day of occurrence.

A Accumulated amount.

X Monthly means or totals based on incomplete time series.

T Trace Amount.

Global Summary of the Month for 2013

Generated on 07/29/2019

Date	Temperature (F)										Precipitation (Inches)											
	Elem ->	TAVG	TMAX	TMIN	HTDD	CLDD	EMXT		EMNT		DX90	DX32	DT32	DT00	PRCP	EMXP		SNOW	EMSD		DP01	DP10
Month	Mean	Mean Max.	Mean Min	Heating Degree Days	Cooling Degree Days	Highest	High Date	Lowest	Low Date	Number of Days				Total	Greatest Observed		Snow, Sleet			Number of Days		
										Max >= 90	Max <= 32	Min <= 32	Min <= 0		Amount	Date	Total Fall	Max Depth	Max Date	>=.01	>=.10	>=1.0
Jan	60.3	72.2	48.5	194	49	84	29	31	23	0	0	1	0	0.76	0.54	30		0	31	6	1	0
Feb	57.1	69.6	44.5	245	24	83	13	25	17	0	0	4	0	5.39	3.26	25	0.0	0	28	12	8	1
Mar	56.6	69.9	43.4	282	24	89	24	31	04	0	0	1	0	2.30	0.62	24		0	31	9	6	0
Apr	69.5	82.5	56.4	22	156	89	18	44	06	0	0	0	0	6.11	2.08	14	0.0	0	30	12	8	2
May	74.2	87.3	61.1	6	290	96	29	47	14	15	0	0	0	0.00	0.00	23	0.0	0	31	0	0	0
Jun	83.3	93.5	73.0	0	548	100	12	69	26	27	0	0	0	3.80	2.23	30				9	5	1
Jul	83.1	92.3	73.8	0	561	97	29	72	13	25	0	0	0	9.38	1.25	04	0.0	0	31	24	17	2
Aug	83.8	93.7	74.0	0	584	99	12	70	26	25	0	0	0	6.46	1.17	22	0.0	0	31	18	12	2
Sep	80.4	90.7	70.0	0	446	99	05	63	30	20	0	0	0	1.84	0.80	22	0.0	0	30	10	5	0
Oct	72.1	84.1	60.1	24	244	92	04	41	26	6	0	0	0	1.44	0.94	19	0.0	0	31	3	2	0
Nov	61.8	72.9	50.7	150	53	83	22	31	28	0	0	1	0	3.91	2.49	26	0.0	0	30	10	5	1
Dec	60.5	72.2	48.9	202	64	85	21	33	19	0	0	0	0	4.55	1.63	14	0.0	0	31	11	6	2

Notes

(Blank) Data element not reported or missing.

+ Occurred on one or more previous dates during the month. The date in the Date field is the last day of occurrence.

A Accumulated amount.

X Monthly means or totals based on incomplete time series.

T Trace Amount.

Global Summary of the Month for 2014

Generated on 07/29/2019

Date	Temperature (F)										Precipitation (Inches)											
	Elem ->	TAVG	TMAX	TMIN	HTDD	CLDD	EMXT		EMNT		DX90	DX32	DT32	DT00	PRCP	EMXP		SNOW	EMSD		DP01	DP10
Month	Mean	Mean Max.	Mean Min	Heating Degree Days	Cooling Degree Days	Highest	High Date	Lowest	Low Date	Number of Days				Total	Greatest Observed		Snow, Sleet			Number of Days		
										Max >= 90	Max <= 32	Min <= 32	Min <= 0		Amount	Date	Total Fall	Max Depth	Max Date	>=.01	>=.10	>=1.0
Jan	49.0	60.5	37.5	497	1	77	27	22	07	0	0	11	0	2.62	0.56	28	0.0	0	31	12	7	0
Feb	58.7	71.1	46.3	197	27	86	04	32	28	0	0	1	0	3.52	1.03	21		0	28	9	7	1
Mar	60.7	72.9	48.4	165	30	85	22	34	26	0	0	0	0	4.20	1.48	17		0	31	12	6	1
Apr	69.5	81.7	57.4	30	167	92	28	43	16	4	0	0	0	8.89	2.78	15	0.0	0	30	10	7	3
May	76.6	89.8	63.4	0	358	97	25	51	17	22	0	0	0	4.08	1.08	31	0.0	0	31	12	8	1
Jun	83.5	95.4	71.7	0	555	101	29	65	03	27	0	0	0	2.24	0.58	06	0.0	0	30	14	6	0
Jul	84.1	95.2	72.9	0	591	103	03	66	31	29	0	0	0	3.84	1.60	03	0.0	0	31	11	6	1
Aug	83.9	95.6	72.2	0	584	102	07	62	28	30	0	0	0	6.08	2.36	30	0.0	0	31	14	8	1
Sep	78.2	87.0	69.4	0	396	96	02	61	22	14	0	0	0	6.86	2.02	03	0.0	0	30	14	10	2
Oct	68.2	81.8	54.6	39	137	91	11	43	23	1	0	0	0	1.37	0.94	14		0	31	4	2	0
Nov	54.2	67.9	40.6	337	14	82	06	25	20	0	0	7	0	4.47	1.23	23	0.0	0	30	6	6	1
Dec	56.3	67.3	45.3	279	9	80	03	29	12	0	0	5	0	4.11	2.12	23		0	31	9	4	2

Notes

(Blank) Data element not reported or missing.

+ Occurred on one or more previous dates during the month. The date in the Date field is the last day of occurrence.

A Accumulated amount.

X Monthly means or totals based on incomplete time series.

T Trace Amount.

Global Summary of the Month for 2015

Generated on 07/29/2019

Date	Temperature (F)										Precipitation (Inches)											
	Elem ->	TAVG	TMAX	TMIN	HTDD	CLDD	EMXT		EMNT		DX90	DX32	DT32	DT00	PRCP	EMXP		SNOW	EMSD		DP01	DP10
Month	Mean	Mean Max.	Mean Min	Heating Degree Days	Cooling Degree Days	Highest	High Date	Lowest	Low Date	Number of Days				Total	Greatest Observed		Snow, Sleet			Number of Days		
										Max >= 90	Max <= 32	Min <= 32	Min <= 0		Amount	Date	Total Fall	Max Depth	Max Date	>=.01	>=.10	>=1.0
Jan	51.4	62.5	40.3	426	4	78	03	23	08	0	0	6	0	4.56	1.93	23	0.0	0	31	6	4	2
Feb	49.5	60.8	38.3	432	0	77	22	23	20	0	0	8	0	4.60	2.06	25	0.0	0	28	10	7	1
Mar	64.6	76.3	52.9	99	87	86	17	36	08	0	0	0	0	2.51	0.88	22	0.0	0	31	10	5	0
Apr	71.5	81.3	61.7	0	195	89	23	53	22	0	0	0	0	4.84	1.32	18	0.0	0	30	12	7	2
May	75.9	89.0	62.8	2	340	95	19	48	02	16	0	0	0	2.06	1.61	26	0.0	0	31	5	2	1
Jun	81.4	92.7	70.2	0	493	99	22	66	02	23	0	0	0	3.13	1.08	03	0.0	0	30	11	6	1
Jul	83.1	94.1	72.2	0	562	99	13	66	01	30	0	0	0	10.08	2.72	19	0.0	0	31	15	13	3
Aug	82.5	91.8	73.3	0	544	96	22	65	27	28	0	0	0	6.39	1.73	29	0.0	0	31	17	11	1
Sep	77.5	85.7	69.3	0	375	94	04	55	14	5	0	0	0	3.21	0.73	04	0.0	0	30	17	9	0
Oct	70.2	80.7	59.7	8	169	88	10	48	19	0	0	0	0	1.73	1.43	02	0.0	0	31	6	2	1
Nov	67.0	77.2	56.8	71	130	89	02	34	24	0	0	0	0	3.34	1.22	08	0.0	0	30	7	5	2
Dec	64.5	74.7	54.2	120	103	84	27	32	20	0	0	2	0	2.51	0.69	29	0.0	0	31	8	6	0

Notes

(Blank) Data element not reported or missing.

+ Occurred on one or more previous dates during the month. The date in the Date field is the last day of occurrence.

A Accumulated amount.

X Monthly means or totals based on incomplete time series.

T Trace Amount.

Global Summary of the Month for 2016

Generated on 07/29/2019

Date	Temperature (F)										Precipitation (Inches)											
	Elem ->	TAVG	TMAX	TMIN	HTDD	CLDD	EMXT	EMNT			DX90	DX32	DT32	DT00	PRCP	EMXP		SNOW	EMSD		DP01	DP10
Month	Mean	Mean Max.	Mean Min	Heating Degree Days	Cooling Degree Days	Highest	High Date	Lowest	Low Date	Number of Days				Total	Greatest Observed		Snow, Sleet			Number of Days		
										Max >= 90	Max <= 32	Min <= 32	Min <= 0		Amount	Date	Total Fall	Max Depth	Max Date	>=.01	>=.10	>=1.0
Jan	50.1	61.4	38.8	461	0	77	27	27	24	0	0	7	0	3.89	1.13	17	0.0	0	31	10	5	1
Feb	54.8	68.2	41.5	304	10	82	23	28	10	0	0	3	0	4.97	2.39	04	0.0	0	29	6	5	2
Mar	64.7	76.3	53.0	94	83	86	16	37	22	0	0	0	0	6.17	1.71	27	0.0	0	31	11	9	2
Apr	67.9	80.2	55.6	33	120	91	29	41	10	2	0	0	0	5.83	1.94	01	0.0	0	30	10	9	2
May	73.9	86.3	61.4	7	282	95	31	45	06	7	0	0	0	3.45	1.08	17	0.0	0	31	8	5	1
Jun	80.9	92.0	69.9	0	478	97	25	64	20	23	0	0	0	8.40	3.82	06	0.0	0	30	10	7	2
Jul	83.8	95.1	72.5	0	583	98	31	69	13	30	0	0	0	9.71	2.63	20	0.0	0	31	8	6	4
Aug	83.0	92.7	73.1	0	557	97	22	68	25	28	0	0	0	2.74	0.82	11	0.0	0	31	12	6	0
Sep	79.6	90.1	69.1	0	439	95	11	58	30	19	0	0	0	5.61	2.89	02	0.0	0	30	8	4	2
Oct	71.3	84.5	58.0	15	209	93	08	40	23	3	0	0	0	0.46	0.42	03	0.0	0	31	4	1	0
Nov	61.2	76.5	46.0	158	46	87	04	28	21	0	0	2	0	0.00	0.00	30	0.0	0	30	0	0	0
Dec	57.7	69.2	46.3	246	21	82	06	27	10	0	0	4	0	2.15	1.29	05		0	31	8	3	1

Notes

(Blank) Data element not reported or missing.

+ Occurred on one or more previous dates during the month. The date in the Date field is the last day of occurrence.

A Accumulated amount.

X Monthly means or totals based on incomplete time series.

T Trace Amount.

Global Summary of the Month for 2017

Generated on 07/29/2019

Date	Temperature (F)										Precipitation (Inches)											
	Elem ->	TAVG	TMAX	TMIN	HTDD	CLDD	EMXT		EMNT		DX90	DX32	DT32	DT00	PRCP	EMXP		SNOW	EMSD		DP01	DP10
Month	Mean	Mean Max.	Mean Min	Heating Degree Days	Cooling Degree Days	Highest	High Date	Lowest	Low Date	Number of Days				Total	Greatest Observed		Snow, Sleet			Number of Days		
										Max >= 90	Max <= 32	Min <= 32	Min <= 0		Amount	Date	Total Fall	Max Depth	Max Date	>=.01	>=.10	>=1.0
Jan	57.3	70.1	44.6	256	18	82	20	22	08	0	0	4	0	9.10	3.32	22	0.0	0	31	9	6	2
Feb	61.1	75.5	46.8	132	24	86	28	33	17	0	0	0	0	1.20	1.01	07	0.0	0	28	5	1	1
Mar	60.9	75.1	46.7	180	54	88	31	24	16	0	0	3	0	1.20	0.62	13	0.0	0	31	3	2	0
Apr	69.1	83.7	54.5	33	155	93	28	36	08	3	0	0	0	1.94	1.04	03	0.0	0	30	4	3	1
May	73.5	86.5	60.4	7	270	94	28	48	08	13	0	0	0	2.38	0.99	04	0.0	0	31	7	4	0
Jun	78.3	87.3	69.3	0	399	93	24	58	09	12	0	0	0	8.90	1.53	07	0.0	0	30	17	13	3
Jul	81.6	91.9	71.2	0	513	96	05	63	31	22	0	0	0	3.29	0.92	26	0.0	0	31	13	9	0
Aug	81.3	90.9	71.8	0	506	96	18	59	01	22	0	0	0	3.83	1.31	14	0.0	0	31	16	9	1
Sep	77.4	88.0	66.7	0	334	93	29	63	26	11	0	0	0	3.44	1.09	11	0.0	0	30	10	6	1
Oct	70.4	81.3	59.6	68	236	91	07	35	30	2	0	0	0	3.79	0.85	07	0.0	0	31	8	7	0
Nov	60.1	73.4	46.8	170	22	84	07	31	20	0	0	1	0	0.92	0.45	21	0.0	0	30	4	2	0
Dec	54.0	63.9	44.0	355	13	80	05	26	11	0	0	5	0	1.58	0.65	08	0.0	0	31	5	4	0

Notes

(Blank) Data element not reported or missing.

+ Occurred on one or more previous dates during the month. The date in the Date field is the last day of occurrence.

A Accumulated amount.

X Monthly means or totals based on incomplete time series.

T Trace Amount.

WAYCROSS, GEORGIA
US USC00099186

Global Summary of the Month for 1986

Generated on 07/29/2019

Date	Temperature (F)										Precipitation (Inches)											
	Elem ->	TAVG	TMAX	TMIN	HTDD	CLDD	EMXT	EMNT			DX90	DX32	DT32	DT00	PRCP	EMXP		SNOW	EMSD		DP01	DP10
Month	Mean	Mean Max.	Mean Min	Heating Degree Days	Cooling Degree Days	Highest	High Date	Lowest	Low Date	Number of Days				Total	Greatest Observed		Snow, Sleet			Number of Days		
										Max >= 90	Max <= 32	Min <= 32	Min <= 0		Amount	Date	Total Fall	Max Depth	Max Date	>=.01	>=.10	>=1.0
Jan	46.8	61.5	32.1	514	0	74	19	15	28	0	0	17	0	3.96	1.23	11				8	5	2
Feb	55.2	69.9	40.5	287	13	82	23	24	15	0	0	9	0	6.93	2.55	11	0.0	0	28	10	9	3
Mar	57.2	73.3	41.1	274	32	89	20	25	03	0	0	8	0	3.97	2.85	14	0.0	0	31	8	6	1
Apr	64.1	84.0	44.1	105	77	98	28	34	24	7	0	0	0	0.81	0.73	21	0.0	0	30	4	1	0
May	73.0	90.5	55.5	8	256	101	26	42	12	16	0	0	0	0.20	0.15	13	0.0	0	31	2	1	0
Jun	81.9	95.9	68.0	0	508	102	10	61	24	27	0	0	0	3.75	0.96	15	0.0	0	30	14	8	0
Jul	85.0	98.7	71.3	0	621	108	21	68	18	31	0	0	0	4.74	1.20	22	0.0	0	31	13	9	1
Sep	78.3	91.6	65.0	0	399	99	29	61	21	22	0	0	0	1.88	0.91	11	0.0	0	30	5	4	0
Oct	68.2	83.0	53.4	93	193	97	03	32	22	10	0	2	0	2.89	1.14	30	0.0	0	31	9	6	1
Nov	65.1	76.2	53.9	99	101	90	10	33	23	1	0	0	0	6.81	2.80	19	0.0	0	30	11	9	2
Dec	52.6	63.8	41.5	384	8	81	10	30	07	0	0	5	0	4.60	0.93	24	0.0	0	31	12	8	0

Notes

(Blank) Data element not reported or missing.

+ Occurred on one or more previous dates during the month. The date in the Date field is the last day of occurrence.

A Accumulated amount.

X Monthly means or totals based on incomplete time series.

T Trace Amount.

Global Summary of the Month for 1987

Generated on 07/29/2019

Date	Temperature (F)										Precipitation (Inches)											
	Elem ->	TAVG	TMAX	TMIN	HTDD	CLDD	EMXT		EMNT		DX90	DX32	DT32	DT00	PRCP	EMXP		SNOW	EMSD		DP01	DP10
Month	Mean	Mean Max.	Mean Min	Heating Degree Days	Cooling Degree Days	Highest	High Date	Lowest	Low Date	Number of Days				Total	Greatest Observed		Snow, Sleet			Number of Days		
										Max >= 90	Max <= 32	Min <= 32	Min <= 0		Amount	Date	Total Fall	Max Depth	Max Date	>=.01	>=.10	>=1.0
Jan	47.1	60.2	34.0	544	0	74	19	25	28	0	0	15	0	7.93	1.74	01	0.0	0	31	18	11	4
Feb	50.0	61.6	38.4	420	0	75	15	22	11	0	0	8	0	5.84	1.82	16	0.0	0	28	10	8	2
Mar	58.7	70.7	46.7	217	21	85	29	28	31	0	0	3	0	3.19	0.53	01	0.0	0	31	14	8	0
Apr	59.8	77.7	41.8	193	36	94	23	22	02	3	0	7	0	0.31	0.25	04	0.0	0	30	2	1	0
May	73.8	88.4	59.3	2	277	94	05	45	01	14	0	0	0	1.19	0.34	13	0.0	0	31	7	4	0
Jun	79.9	93.4	66.4	0	430	99	03	56	10	26	0	0	0	7.18	3.50	05	0.0	0	30	10	7	2
Jul	81.8	94.9	68.6	0	504	101	13	60	20	30	0	0	0	7.02	2.08	07	0.0	0	31	15	14	3
Aug	83.2	95.4	71.0	0	566	101	11	64	25	28	0	0	0	4.36	1.15	16	0.0	0	31	11	9	1
Sep	76.8	89.1	64.4	0	353	97	27	51	26	17	0	0	0	3.48	0.82	06	0.0	0	30	12	8	0
Oct	59.6	77.2	41.9	181	12	86	03	29	30	0	0	2	0	0.03	0.03	27	0.0	0	31	1	0	0
Nov	59.1	75.4	42.8	207	35	85	12	23	23	0	0	7	0	2.94	1.38	18	0.0	0	30	8	3	1
Dec	53.6	69.4	37.8	369	16	82	29	22	19	0	0	11	0	1.54	0.70	16	0.0	0	31	6	4	0

Notes

(Blank) Data element not reported or missing.

+ Occurred on one or more previous dates during the month. The date in the Date field is the last day of occurrence.

A Accumulated amount.

X Monthly means or totals based on incomplete time series.

T Trace Amount.

Global Summary of the Month for 1988

Generated on 07/29/2019

Date	Temperature (F)										Precipitation (Inches)											
	Elem ->	TAVG	TMAX	TMIN	HTDD	CLDD	EMXT		EMNT		DX90	DX32	DT32	DT00	PRCP	EMXP		SNOW	EMSD		DP01	DP10
Month	Mean	Mean Max.	Mean Min	Heating Degree Days	Cooling Degree Days	Highest	High Date	Lowest	Low Date	Number of Days				Total	Greatest Observed		Snow, Sleet			Number of Days		
										Max >= 90	Max <= 32	Min <= 32	Min <= 0		Amount	Date	Total Fall	Max Depth	Max Date	>=.01	>=.10	>=1.0
Jan	43.6	56.5	30.7	616	4	80	20	18	29	0	0	19	0	5.58	2.35	21	0.0	0	31	12	9	1
Feb	49.2	63.9	34.5	466	9	82	04	23	08	0	0	14	0	6.31	2.25	19	0.0	0	29	9	8	2
Mar	57.6	72.4	42.7	226	10	83	31	24	16	0	0	4	0	3.89	1.43	04	0.0	0	31	11	7	2
Apr	66.8	80.8	52.8	51	105	91	23	38	13	2	0	0	0	6.81	3.66	26	0.0	0	30	9	5	2
May	70.4	85.0	55.8	18	169	94	25	45	28	9	0	0	0	1.87	0.62	01	0.0	0	31	8	5	0
Jun	77.1	91.7	62.4	2	352	103	25	49	11	22	0	0	0	1.03	0.41	07	0.0	0	30	6	3	0
Jul	81.1	94.6	67.7	0	467	101	14	58	08	25	0	0	0	2.98	1.26	12	0.0	0	31	10	5	1
Aug	81.0	93.8	68.2	0	447	99	05	66	02	26	0	0	0	7.03	1.83	24	0.0	0	31	18	11	2
Sep	76.4	88.1	64.6	0	312	95	22	53	29	13	0	0	0	7.56	2.04	06	0.0	0	30	14	11	3
Oct	61.4	78.6	44.3	153	43	90	03	30	14	1	0	2	0	1.33	0.98	04	0.0	0	31	5	2	0
Nov	58.5	74.5	42.5	200	4	85	28	23	30	0	0	2	0	2.90	1.82	04	0.0	0	30	7	4	1
Dec	47.6	65.9	29.2	540	0	81	22	15	18	0	0	18	0	1.06	0.69	12	0.0	0	31	6	2	0

Notes

(Blank) Data element not reported or missing.

+ Occurred on one or more previous dates during the month. The date in the Date field is the last day of occurrence.

A Accumulated amount.

X Monthly means or totals based on incomplete time series.

T Trace Amount.

Global Summary of the Month for 1989

Generated on 07/29/2019

Date	Temperature (F)										Precipitation (Inches)											
	Elem ->	TAVG	TMAX	TMIN	HTDD	CLDD	EMXT		EMNT		DX90	DX32	DT32	DT00	PRCP	EMXP		SNOW	EMSD		DP01	DP10
Month	Mean	Mean Max.	Mean Min	Heating Degree Days	Cooling Degree Days	Highest	High Date	Lowest	Low Date	Number of Days				Total	Greatest Observed		Snow, Sleet			Number of Days		
										Max >= 90	Max <= 32	Min <= 32	Min <= 0		Amount	Date	Total Fall	Max Depth	Max Date	>=.01	>=.10	>=1.0
Jan	53.3	71.4	35.2	365	2	87	28	18	06	0	0	15	0	0.69	0.36	31	0.0	0	31	6	2	0
Feb	52.3	69.6	35.0	367	11	86	17	12	26	0	0	13	0	1.10	1.00	22	0.0	0	28	4	1	1
Mar	60.2	77.2	43.2	197	49	89	30	25	11	0	0	4	0	3.32	0.90	24	0.0	0	31	10	7	0
Apr	61.1	80.9	41.3	177	59	95	28	25	12	5	0	8	0	1.55	0.67	16	0.0	0	30	9	3	0
May	68.8	86.6	50.9	46	162	100	28	33	08	11	0	0	0	1.94	0.83	02	0.0	0	31	8	5	0
Jun	78.0	92.6	63.3	0	388	100	04	58	12	26	0	0	0	7.79	3.72	09	0.0	0	30	14	11	1
Jul	81.0	92.8	69.2	0	496	98	31	64	02	26	0	0	0	6.37	1.26	20	0.0	0	31	14	12	1
Aug	79.8	90.4	69.3	0	460	98	08	58	12	24	0	0	0	8.40	2.12	29	0.0	0	31	16	13	2
Sep	75.0	85.4	64.7	4	305	94	03	56	25	10	0	0	0	4.31	1.08	04	0.0	0	30	12	9	1
Oct	66.0	79.5	52.5	107	139	91	07	28	21	7	0	2	0	2.11	1.01	19	0.0	0	31	5	3	1
Nov	57.6	73.9	41.3	243	21	84	16	24	17	0	0	7	0	1.89	0.91	23	0.0	0	30	6	4	0
Dec	42.2	56.5	27.9	707	0	79	08	11	25	0	1	21	0	4.71	2.42	09	0.0	0	31	9	6	1

Notes

(Blank) Data element not reported or missing.

+ Occurred on one or more previous dates during the month. The date in the Date field is the last day of occurrence.

A Accumulated amount.

X Monthly means or totals based on incomplete time series.

T Trace Amount.

Global Summary of the Month for 1990

Generated on 07/29/2019

Date	Temperature (F)										Precipitation (Inches)											
	Elem ->	TAVG	TMAX	TMIN	HTDD	CLDD	EMXT		EMNT		DX90	DX32	DT32	DT00	PRCP	EMXP		SNOW	EMSD		DP01	DP10
Month	Mean	Mean Max.	Mean Min	Heating Degree Days	Cooling Degree Days	Highest	High Date	Lowest	Low Date	Number of Days				Total	Greatest Observed		Snow, Sleet			Number of Days		
										Max >= 90	Max <= 32	Min <= 32	Min <= 0		Amount	Date	Total Fall	Max Depth	Max Date	>=.01	>=.10	>=1.0
Jan	53.1	70.8	35.5	367	0	81	31	20	15	0	0	12	0	3.11	1.22	08	0.0	0	31	7	6	1
Feb	57.8	72.3	43.2	223	20	84	03	29	26	0	0	1	0	4.67	1.14	19	0.0	0	28	10	7	2
Mar	60.2	76.8	43.5	187	38	88	17	24	21	0	0	3	0	3.20	2.00	31	0.0	0	31	4	3	1
Apr	62.1	80.3	43.8	110	28	91	30	28	08	2	0	3	0	0.41	0.16	11	0.0	0	30	5	1	0
May	70.9	88.8	52.9	11	187	98	03	41	11	15	0	0	0	2.00	1.27	10	0.0	0	31	5	4	1
Jun	78.5	94.0	62.9	0	403	101	22	53	14	28	0	0	0	3.74	1.89	03	0.0	0	30	5	5	1
Jul	81.4	97.2	65.6	0	508	104	02	61	29	30	0	0	0	1.25	0.30	14	0.0	0	31	7	5	0
Aug		95.5				103	03			30	0			7.79	2.30	03	0.0	0	31	9	8	4
Sep	74.2	92.6	55.9	9	286	100	09	37	25	25	0	0	0	1.24	0.50	30	0.0	0	30	4	4	0
Oct	67.0	83.9	50.0	57	116	94	05	32	27	8	0	1	0	7.11	3.73	11	0.0	0	31	6	5	2
Nov	59.2	76.4	42.1	195	22	85	06	29	19	0	0	4	0	0.81	0.65	10	0.0	0	30	4	1	0
Dec	55.3	69.1	41.6	310	20	81	30	25	26	0	0	10	0	1.88	1.37	20	0.0	0	31	5	2	1

Notes

(Blank) Data element not reported or missing.

+ Occurred on one or more previous dates during the month. The date in the Date field is the last day of occurrence.

A Accumulated amount.

X Monthly means or totals based on incomplete time series.

T Trace Amount.

Global Summary of the Month for 1991

Generated on 07/29/2019

Date	Temperature (F)										Precipitation (Inches)											
	Elem ->	TAVG	TMAX	TMIN	HTDD	CLDD	EMXT		EMNT		DX90	DX32	DT32	DT00	PRCP	EMXP		SNOW	EMSD		DP01	DP10
Month	Mean	Mean Max.	Mean Min	Heating Degree Days	Cooling Degree Days	Highest	High Date	Lowest	Low Date	Number of Days				Total	Greatest Observed		Snow, Sleet			Number of Days		
										Max >= 90	Max <= 32	Min <= 32	Min <= 0		Amount	Date	Total Fall	Max Depth	Max Date	>=.01	>=.10	>=1.0
Jan	52.2	62.2	42.3	393	9	80	31	25	28	0	0	7	0	14.77	3.04	20	0.0	0	31	16	12	4
Feb	55.3	69.3	41.3	287	16	84	23	10	16	0	0	6	0	1.34	0.65	14	0.0	0	28	6	4	0
Mar	60.8	75.1	46.5	184	53	88	24	29	11	0	0	2	0	7.88	4.15	03	0.0	0	31	8	7	2
Apr	70.1	81.7	58.6	27	181	93	30	39	02	3	0	0	0	3.36	1.03	24	0.0	0	30	11	7	1
May	76.7	86.8	66.7	0	364	94	30	55	04	11	0	0	0	9.63	2.22	12	0.0	0	31	17	14	3
Jun	78.8	89.6	68.1	1	416	96	18	56	09	19	0	0	0	6.59	1.97	19	0.0	0	30	14	11	3
Jul	82.9	93.6	72.3	0	556	98	03	69	18	29	0	0	0	9.50	1.91	16	0.0	0	31	18	11	4
Aug	81.1	91.1	71.1	0	499	96	10	63	22	23	0	0	0	8.02	2.49	02	0.0	0	31	14	11	3
Sep	76.8	88.6	65.0	0	355	97	15	51	29	17	0	0	0	0.97	0.83	26	0.0	0	30	4	1	0
Oct	68.0	80.8	55.3	45	139	87	27	38	08	0	0	0	0	0.99	0.54	16	0.0	0	31	5	3	0
Nov	55.5	70.5	40.4	313	27	84	22	22	26	0	0	13	0	0.41	0.09	09	0.0	0	30	8	0	0
Dec	55.3	68.4	42.3	310	28	83	02	23	18	0	0	9	0	1.10	0.52	04	0.0	0	31	5	3	0

Notes

(Blank) Data element not reported or missing.

+ Occurred on one or more previous dates during the month. The date in the Date field is the last day of occurrence.

A Accumulated amount.

X Monthly means or totals based on incomplete time series.

T Trace Amount.

Global Summary of the Month for 1992

Generated on 07/29/2019

Date	Temperature (F)										Precipitation (Inches)											
	Elem ->	TAVG	TMAX	TMIN	HTDD	CLDD	EMXT	EMNT	DX90	DX32	DT32	DT00	PRCP	EMXP	SNOW	EMSD	DP01	DP10	DP1X			
Month	Mean	Mean Max.	Mean Min	Heating Degree Days	Cooling Degree Days	Highest	High Date	Lowest	Low Date	Number of Days				Total	Greatest Observed		Snow, Sleet			Number of Days		
										Max >= 90	Max <= 32	Min <= 32	Min <= 0		Amount	Date	Total Fall	Max Depth	Max Date	>=.01	>=.10	>=1.0
Jan	48.1	59.4	36.7	524	0	74	10	20	18	0	0	13	0	9.97	5.16	14	0.0	0	31	9	8	3
Feb	55.6	67.5	43.6	284	11	78	17	24	09	0	0	5	0	2.72	1.21	18	0.0	0	29	12	5	1
Mar	57.9	72.2	43.5	240	19	84	08	30	17	0	0	4	0	5.76	2.08	26	0.0	0	31	7	6	2
Apr	63.4	77.0	49.9	126	79	90	25	32	04	1	0	1	0	3.79	2.50	21	0.0	0	30	5	3	1
May	70.8	85.3	56.3	11	190	94	26	45	02	5	0	0	0	1.33	0.55	14	0.0	0	31	6	3	0
Jun	78.7	89.2	68.2	0	410	94	27	53	02	17	0	0	0	9.35	4.02	12	0.0	0	30	14	12	2
Jul	82.9	94.5	71.3	0	556	101	10	68	20	28	0	0	0	9.34	2.35	20	0.0	0	31	13	11	3
Aug	80.3	90.4	70.2	0	474	95	12	62	30	22	0	0	0	10.93	2.69	08	0.0	0	31	17	11	3
Sep	77.1	87.5	66.6	0	362	95	23	61	26	15	0	0	0	4.09	1.28	06	0.0	0	30	9	8	1
Oct	65.6	78.1	53.0	60	77	86	28	38	20	0	0	0	0	3.78	3.20	04	0.0	0	31	4	3	1
Nov	60.9	70.8	51.0	208	84	86	04	30	30	0	0	2	0	7.60	1.91	27	0.0	0	30	12	9	3
Dec	53.4	64.9	42.0	379	20	81	21	29	04	0	0	5	0	1.24	1.14	10	0.0	0	31	2	2	1

Notes

(Blank) Data element not reported or missing.

+ Occurred on one or more previous dates during the month. The date in the Date field is the last day of occurrence.

A Accumulated amount.

X Monthly means or totals based on incomplete time series.

T Trace Amount.

Global Summary of the Month for 1993

Generated on 07/29/2019

Date	Temperature (F)										Precipitation (Inches)											
	Elem ->	TAVG	TMAX	TMIN	HTDD	CLDD	EMXT		EMNT		DX90	DX32	DT32	DT00	PRCP	EMXP		SNOW	EMSD		DP01	DP10
Month	Mean	Mean Max.	Mean Min	Heating Degree Days	Cooling Degree Days	Highest	High Date	Lowest	Low Date	Number of Days				Total	Greatest Observed		Snow, Sleet			Number of Days		
										Max >= 90	Max <= 32	Min <= 32	Min <= 0		Amount	Date	Total Fall	Max Depth	Max Date	>=.01	>=.10	>=1.0
Jan	54.8	65.1	44.6	331	16	80	07	29	31	0	0	5	0	3.82	1.42	09	0.0	0	31	8	5	2
Feb	48.6	61.3	35.9	433	0	75	23	23	20	0	0	11	0	1.84	0.72	17	0.0	0	28	4	4	0
Mar	56.4	69.5	43.4	271	16	88	31	21	15	0	0	5	0	5.73	0.87	04	0.0	0	31	11	9	0
Apr	61.7	77.9	45.5	131	31	88	15	34	04	0	0	0	0	1.59	0.64	01	0.0	0	30	5	4	0
May	73.0	87.6	58.5	2	242	94	19	44	01	9	0	0	0	1.92	1.60	30	0.0	0	31	4	2	1
Jun	80.7	93.0	68.5	0	456	100	13	62	18	26	0	0	0	6.03	2.55	01	0.0	0	30	8	8	2
Jul	84.2	96.4	72.0	0	595	100	18	69	31	30	0	0	0	8.10	2.31	21	0.0	0	31	11	10	4
Aug	81.9	94.1	69.7	0	524	101	20	65	18	28	0	0	0	3.67	2.50	29	0.0	0	31	6	4	1
Sep	78.4	90.4	66.3	0	387	95	03	50	30	25	0	0	0	3.48	1.46	18	0.0	0	30	8	6	2
Oct	68.9	82.4	55.4	48	169	91	24	38	31	3	0	0	0	4.41	1.71	17	0.0	0	31	5	4	2
Nov	58.4	71.8	45.0	243	45	87	16	28	03	0	0	5	0	2.99	1.44	06	0.0	0	30	6	4	1
Dec	48.3	61.5	35.1	491	0	79	05	21	31	0	0	10	0	2.00	0.86	23	0.0	0	31	6	4	0

Notes

(Blank) Data element not reported or missing.

+ Occurred on one or more previous dates during the month. The date in the Date field is the last day of occurrence.

A Accumulated amount.

X Monthly means or totals based on incomplete time series.

T Trace Amount.

Global Summary of the Month for 1994

Generated on 07/29/2019

Date	Temperature (F)										Precipitation (Inches)											
	Elem ->	TAVG	TMAX	TMIN	HTDD	CLDD	EMXT		EMNT		DX90	DX32	DT32	DT00	PRCP	EMXP		SNOW	EMSD		DP01	DP10
Month	Mean	Mean Max.	Mean Min	Heating Degree Days	Cooling Degree Days	Highest	High Date	Lowest	Low Date	Number of Days				Total	Greatest Observed		Snow, Sleet			Number of Days		
										Max >= 90	Max <= 32	Min <= 32	Min <= 0		Amount	Date	Total Fall	Max Depth	Max Date	>=.01	>=.10	>=1.0
Jan	47.2	59.2	35.3	551	0	76	26	19	22	0	0	12	0	6.51	2.39	30	0.0	0	31	10	7	3
Feb	57.2	70.4	44.0	252	33	84	11	22	03	0	0	10	0	1.76	0.80	07	0.0	0	28	5	3	0
Mar	63.8	78.3	49.2	99	61	88	28	30	17	0	0	1	0	5.33	2.68	02	0.0	0	31	5	5	2
Apr	68.3	83.0	53.5	40	137	90	22	37	02	1	0	0	0	1.54	0.70	23	0.0	0	30	6	2	0
May	72.2	86.1	58.3	20	235	94	25	48	22	11	0	0	0	1.53	0.52	16	0.0	0	31	6	4	0
Jun	80.5	90.5	70.4	0	464	96	16	67	26	16	0	0	0	6.35	1.20	20	0.0	0	30	14	12	3
Jul	81.1	91.5	70.6	0	498	96	20	69	31	24	0	0	0	8.40	1.46	27	0.0	0	31	14	14	3
Aug	80.1	90.6	69.5	0	468	96	31	66	09	23	0	0	0	3.52	0.80	16	0.0	0	31	11	8	0
Sep	74.6	87.2	61.9	0	287	96	03	55	28	8	0	0	0	2.22	0.86	18	0.0	0	30	6	5	0
Oct	67.5	78.9	56.2	40	118	90	01	45	28	1	0	0	0	10.36	4.94	03	0.0	0	31	9	7	4
Nov	66.1	77.3	55.0	55	103	87	04	36	24	0	0	0	0	2.74	1.44	30	0.0	0	30	7	4	1
Dec	51.7	63.7	39.7	396	0	77	09	32	28	0	0	2	0	3.05	0.70	01	0.0	0	31	10	9	0

Notes

(Blank) Data element not reported or missing.

+ Occurred on one or more previous dates during the month. The date in the Date field is the last day of occurrence.

A Accumulated amount.

X Monthly means or totals based on incomplete time series.

T Trace Amount.

Global Summary of the Month for 1995

Generated on 07/29/2019

Date	Temperature (F)										Precipitation (Inches)											
	Elem ->	TAVG	TMAX	TMIN	HTDD	CLDD	EMXT		EMNT		DX90	DX32	DT32	DT00	PRCP	EMXP		SNOW	EMSD		DP01	DP10
Month	Mean	Mean Max.	Mean Min	Heating Degree Days	Cooling Degree Days	Highest	High Date	Lowest	Low Date	Number of Days				Total	Greatest Observed		Snow, Sleet			Number of Days		
										Max >= 90	Max <= 32	Min <= 32	Min <= 0		Amount	Date	Total Fall	Max Depth	Max Date	>=.01	>=.10	>=1.0
Jan	50.0	62.9	37.1	465	0	78	14	25	26	0	0	8	0	5.08	1.67	07	0.0	0	31	9	7	1
Feb	52.0	64.1	39.9	356	14	81	17	14	09	0	0	10	0	6.83	3.94	12	0.0	0	28	9	6	2
Mar	63.3	76.3	50.4	106	54	86	27	31	11	0	0	2	0	4.00	1.07	17	0.0	0	31	10	7	1
Apr	69.3	83.2	55.3	39	157	95	24	40	04	8	0	0	0	1.69	1.03	01	0.0	0	30	4	2	1
May	75.0	89.1	60.9	9	319	97	19	44	04	18	0	0	0	1.66	1.12	20	0.0	0	31	4	3	1
Jun	78.4	89.3	67.5	0	402	99	09	54	15	14	0	0	0	10.13	3.42	03	0.0	0	30	12	10	2
Jul	82.7	94.5	70.9	0	550	99	25	64	10	29	0	0	0	5.44	2.00	17	0.0	0	31	10	9	2
Aug	82.2	92.2	72.2	0	532	103	19	68	22	23	0	0	0	8.80	2.27	27	0.0	0	31	10	9	4
Sep	77.1	87.1	67.2	1	365	95	15	58	25	14	0	0	0	2.92	1.50	24	0.0	0	30	9	4	1
Oct	69.6	80.9	58.3	63	200	92	06	38	22	4	0	0	0	2.77	1.65	15	0.0	0	31	5	4	1
Nov	56.4	71.2	41.7	293	36	88	03	28	23	0	0	12	0	1.61	0.72	08	0.0	0	30	5	3	0
Dec	48.4	62.0	34.7	441	3	81	18	20	25	0	0	17	0	1.34	0.46	19	0.0	0	31	5	4	0

Notes

(Blank) Data element not reported or missing.

+ Occurred on one or more previous dates during the month. The date in the Date field is the last day of occurrence.

A Accumulated amount.

X Monthly means or totals based on incomplete time series.

T Trace Amount.

Global Summary of the Month for 1996

Generated on 07/29/2019

Date	Temperature (F)										Precipitation (Inches)											
	Elem ->	TAVG	TMAX	TMIN	HTDD	CLDD	EMXT		EMNT		DX90	DX32	DT32	DT00	PRCP	EMXP		SNOW	EMSD		DP01	DP10
Month	Mean	Mean Max.	Mean Min	Heating Degree Days	Cooling Degree Days	Highest	High Date	Lowest	Low Date	Number of Days				Total	Greatest Observed		Snow, Sleet			Number of Days		
										Max >= 90	Max <= 32	Min <= 32	Min <= 0		Amount	Date	Total Fall	Max Depth	Max Date	>=.01	>=.10	>=1.0
Jan	50.0	63.7	36.3	446	2	80	03	18	09	0	0	16	0	2.74	1.34	02	0.0	0	31	6	6	1
Feb	54.2	68.0	40.4	309	47	86	27	2	05	0	0	9	0	1.82	0.64	03	0.0	0	29	5	4	0
Mar	55.4	69.5	41.2	317	18	85	17	22	10	0	0	7	0	7.22	1.55	18	0.0	0	31	11	11	2
Apr	63.8	78.3	49.3	132	96	90	29	33	12	2	0	0	0	1.78	0.94	30	0.0	0	30	5	3	0
May	77.0	91.1	63.0	10	383	99	23	44	02	23	0	0	0	3.12	1.11	08	0.0	0	31	5	3	2
Jun	80.3	92.9	67.8	0	461	101	26	57	03	23	0	0	0	3.81	1.21	27	0.0	0	30	8	6	2
Jul	84.2	94.5	74.0	0	577	101	19	70	14	28	0	0	0	5.25	2.19	21	0.0	0	31	10	9	1
Aug	81.1	92.1	70.2	0	501	96	07	64	24	25	0	0	0	7.02	3.90	12	0.0	0	31	8	7	1
Sep	76.6	89.7	63.4	0	348	97	10	52	24	17	0	0	0	6.02	2.50	01	0.0	0	30	5	5	3
Oct	66.8	79.8	53.8	51	105	89	30	36	20	0	0	0	0	6.20	4.01	08	0.0	0	31	5	5	2
Nov	59.3	73.1	45.6	207	49	87	05	31	28	0	0	3	0	0.84	0.55	09	0.0	0	30	5	2	0
Dec	53.8	67.8	39.9	342	13	82	31	20	21	0	0	8	0	3.26	1.47	02	0.0	0	31	7	3	2

Notes

(Blank) Data element not reported or missing.

+ Occurred on one or more previous dates during the month. The date in the Date field is the last day of occurrence.

A Accumulated amount.

X Monthly means or totals based on incomplete time series.

T Trace Amount.

Global Summary of the Month for 1997

Generated on 07/29/2019

Date	Temperature (F)										Precipitation (Inches)											
	Elem ->	TAVG	TMAX	TMIN	HTDD	CLDD	EMXT		EMNT		DX90	DX32	DT32	DT00	PRCP	EMXP		SNOW	EMSD		DP01	DP10
Month	Mean	Mean Max.	Mean Min	Heating Degree Days	Cooling Degree Days	Highest	High Date	Lowest	Low Date	Number of Days				Total	Greatest Observed		Snow, Sleet			Number of Days		
										Max >= 90	Max <= 32	Min <= 32	Min <= 0		Amount	Date	Total Fall	Max Depth	Max Date	>=.01	>=.10	>=1.0
Jan	54.5	68.0	40.9	343	29	82	02	21	19	0	0	9	0	5.27	1.45	16	0.0	0	31	7	6	3
Feb	57.7	70.6	44.7	237	34	86	21	28	12	0	0	6	0	5.83	2.22	14	0.0	0	28	8	6	1
Mar	66.7	80.1	53.4	57	111	88	22	34	07	0	0	0	0	2.09	0.48	15	0.0	0	31	5	5	0
Apr	65.3	78.0	52.6	85	93	88	23	35	03	0	0	0	0	5.75	1.51	23	0.0	0	30	7	7	3
May	71.9	84.8	58.9	11	224	91	26	43	05	3	0	0	0	3.24	1.70	20	0.0	0	31	5	4	1
Jun	77.9	88.6	67.1	0	386	97	27	58	09	17	0	0	0	2.11	0.79	18	0.0	0	30	10	6	0
Jul	84.1	95.8	72.4	0	592	104	05	65	06	30	0	0	0	3.14	0.93	10	0.0	0	31	7	6	0
Aug	81.4	93.3	69.5	0	508	99	31	59	27	26	0	0	0	6.88	3.91	01	0.0	0	31	8	7	2
Sep	79.4	92.3	66.6	0	418	100	22	53	06	24	0	0	0	0.98	0.59	26	0.0	0	30	5	4	0
Oct	69.5	83.4	55.5	49	183	94	01	38	28	7	0	0	0	8.94	5.90	27	0.0	0	31	7	7	2
Nov	57.9	71.2	44.6	243	31	84	23	29	17	0	0	4	0	5.52	1.78	30	0.0	0	30	7	5	3
Dec	54.1	65.7	42.6	345	8	83	11	26	08	0	0	7	0	3.87	1.02	23	0.0	0	31	14	12	1

Notes

(Blank) Data element not reported or missing.

+ Occurred on one or more previous dates during the month. The date in the Date field is the last day of occurrence.

A Accumulated amount.

X Monthly means or totals based on incomplete time series.

T Trace Amount.

Global Summary of the Month for 1998

Generated on 07/29/2019

Date	Temperature (F)										Precipitation (Inches)											
	Elem ->	TAVG	TMAX	TMIN	HTDD	CLDD	EMXT		EMNT		DX90	DX32	DT32	DT00	PRCP	EMXP		SNOW	EMSD		DP01	DP10
Month	Mean	Mean Max.	Mean Min	Heating Degree Days	Cooling Degree Days	Highest	High Date	Lowest	Low Date	Number of Days				Total	Greatest Observed		Snow, Sleet			Number of Days		
										Max >= 90	Max <= 32	Min <= 32	Min <= 0		Amount	Date	Total Fall	Max Depth	Max Date	>=.01	>=.10	>=1.0
Jan	54.6	68.4	40.9	337	17	81	07	23	01	0	0	6	0	4.62	2.83	23	0.0	0	31	7	5	1
Feb	55.2	68.3	42.2	275	1	80	27	34	01	0	0	0	0	6.76	2.65	23	0.0	0	28	6	3	3
Mar	58.2	71.9	44.5	259	49	88	31	24	13	0	0	7	0	4.76	1.66	19	0.0	0	31	5	5	3
Apr	66.7	80.4	52.9	50	101	88	01	42	12	0	0	0	0	2.91	1.64	09	0.0	0	30	6	3	1
May	77.8	91.3	64.2	0	396	99	28	56	13	20	0	0	0	1.15	0.78	28	0.0	0	31	3	2	0
Jun	85.4	100.2	70.6	0	594	106	22	55	08	29	0	0	0	2.94	1.35	28	0.0	0	30	5	5	1
Jul	85.0	96.6	73.3	0	618	105	01	70	15	26	0	0	0	6.96	1.75	30	0.0	0	31	14	12	2
Aug	81.9	93.3	70.4	0	522	101	31	66	25	24	0	0	0	5.96	1.96	19	0.0	0	31	7	6	2
Sep	79.3	89.9	68.7	0	429	102	01	56	12	18	0	0	0	9.28	3.59	30	0.0	0	30	10	7	4
Oct	70.0	84.2	55.8	28	183	90	19	39	26	3	0	0	0	1.59	0.91	01	0.0	0	31	5	3	0
Nov	65.6	79.6	51.6	75	94	89	02	35	05	0	0	0	0	0.38	0.21	16	0.0	0	30	3	2	0
Dec	55.8	70.3	41.3	286	4	85	13	25	19	0	0	3	0	1.62	0.60	25	0.0	0	31	5	3	0

Notes

(Blank) Data element not reported or missing.

+ Occurred on one or more previous dates during the month. The date in the Date field is the last day of occurrence.

A Accumulated amount.

X Monthly means or totals based on incomplete time series.

T Trace Amount.

Global Summary of the Month for 1999

Generated on 07/29/2019

Date	Temperature (F)										Precipitation (Inches)											
	Elem ->	TAVG	TMAX	TMIN	HTDD	CLDD	EMXT	EMNT			DX90	DX32	DT32	DT00	PRCP	EMXP		SNOW	EMSD		DP01	DP10
Month	Mean	Mean Max.	Mean Min	Heating Degree Days	Cooling Degree Days	Highest	High Date	Lowest	Low Date	Number of Days				Total	Greatest Observed		Snow, Sleet			Number of Days		
										Max >= 90	Max <= 32	Min <= 32	Min <= 0		Amount	Date	Total Fall	Max Depth	Max Date	>=.01	>=.10	>=1.0
Jan	52.7	69.2	36.2	381	21	84	24	17	06	0	0	14	0	5.95	2.01	03	0.0	0	31	5	5	3
Feb	56.3	71.3	41.4	257	14	88	28	25	16	0	0	9	0	3.26	1.51	01	0.0	0	28	7	5	1
Mar	58.9	75.3	42.5	209	19	85	31	29	06	0	0	2	0	1.01	0.94	27	0.0	0	31	2	1	0
Apr	71.8	85.9	57.6	27	231	98	25	35	18	13	0	0	0	0.63	0.25	25	0.0	0	30	6	2	0
May	73.5	88.8	58.3	12	277	98	27	48	01	19	0	0	0	0.90	0.22	27	0.0	0	31	5	4	0
Jun	79.1	90.9	67.3	0	406	102	04	60	03	17	0	0	0	7.98	1.75	30	0.0	0	30	13	9	4
Jul	83.0	93.4	72.6	0	521	102	30	68	04	26	0	0	0	9.42	3.70	07	0.0	0	31	13	9	4
Aug	83.7	95.3	72.2	0	547	104	02	66	31	30	0	0	0	5.24	2.00	03	0.0	0	31	5	5	2
Sep	75.7	88.7	62.6	0	293	96	10	49	24	12	0	0	0	4.63	2.83	27	0.0	0	30	8	6	1
Oct	66.6	78.8	54.3	84	126	90	01	33	27	1	0	0	0	1.63	0.78	12	0.0	0	31	6	4	0
Nov	60.9	75.9	45.9	149	29	83	01	30	04	0	0	2	0	2.06	1.16	26	0.0	0	30	4	3	1
Dec	49.4	64.8	34.0	450	0	80	06	21	26	0	0	15	0	2.57	2.00	20	0.0	0	31	5	3	1

Notes

(Blank) Data element not reported or missing.

+ Occurred on one or more previous dates during the month. The date in the Date field is the last day of occurrence.

A Accumulated amount.

X Monthly means or totals based on incomplete time series.

T Trace Amount.

Global Summary of the Month for 2000

Generated on 07/29/2019

Date	Temperature (F)										Precipitation (Inches)											
	Elem ->	TAVG	TMAX	TMIN	HTDD	CLDD	EMXT		EMNT		DX90	DX32	DT32	DT00	PRCP	EMXP		SNOW	EMSD		DP01	DP10
Month	Mean	Mean Max.	Mean Min	Heating Degree Days	Cooling Degree Days	Highest	High Date	Lowest	Low Date	Number of Days				Total	Greatest Observed		Snow, Sleet			Number of Days		
										Max >= 90	Max <= 32	Min <= 32	Min <= 0		Amount	Date	Total Fall	Max Depth	Max Date	>=.01	>=.10	>=1.0
Jan	50.5	64.8	36.2	448	0	79	04	19	27	0	0	10	0	2.58	0.94	25	0.0	0	24	10	6	0
Feb	54.5	72.1	37.0	304	0	81	21	23	07	0	0	10	0	3.15	1.37	13	0.0	0	29	4	4	1
Mar	61.5	77.5	45.6	118	15	85	30	31	13	0	0	1	0	2.11	0.61	17	0.0	0	31	8	6	0
Apr	64.1	79.2	49.0	79	52	88	21	35	11	0	0	0	0	1.10	0.50	25	0.0	0	30	5	4	0
May	76.0	89.7	62.4	2	344	96	29	47	02	15	0	0	0	0.84	0.55	23	0.0	0	31	3	2	0
Jun	79.3	92.1	66.5	0	429	100	04	56	10	23	0	0	0	5.80	1.65	29	0.0	0	30	13	8	3
Jul	81.6	93.8	69.5	0	516	103	20	63	05	28	0	0	0	6.87	2.77	24	0.0	0	31	12	7	2
Aug	80.8	92.1	69.5	0	489	97	20	65	15	25	0	0	0	7.29	1.71	03	0.0	0	31	10	10	2
Sep	75.2	83.9	66.5	0	307	91	25	54	29	8	0	0	0	8.06	1.25	06	0.0	0	30	12	12	4
Oct	64.0	79.4	48.7	87	57	92	06	36	10	1	0	0	0	0.55	0.55	06	0.0	0	31	1	1	0
Nov	57.6	72.6	42.6	245	31	85	09	21	22	0	0	2	0	2.93	0.91	26	0.0	0	30	7	6	0
Dec	46.2	59.8	32.5	589	6	80	17	18	21	0	0	21	0	2.76	2.01	28	0.0	0	31	9	3	1

Notes

(Blank) Data element not reported or missing.

+ Occurred on one or more previous dates during the month. The date in the Date field is the last day of occurrence.

A Accumulated amount.

X Monthly means or totals based on incomplete time series.

T Trace Amount.

Global Summary of the Month for 2001

Generated on 07/29/2019

Date	Temperature (F)										Precipitation (Inches)											
	Elem ->	TAVG	TMAX	TMIN	HTDD	CLDD	EMXT		EMNT		DX90	DX32	DT32	DT00	PRCP	EMXP		SNOW	EMSD		DP01	DP10
Month	Mean	Mean Max.	Mean Min	Heating Degree Days	Cooling Degree Days	Highest	High Date	Lowest	Low Date	Number of Days				Total	Greatest Observed		Snow, Sleet			Number of Days		
										Max >= 90	Max <= 32	Min <= 32	Min <= 0		Amount	Date	Total Fall	Max Depth	Max Date	>=.01	>=.10	>=1.0
Jan	45.7	60.7	30.7	597	0	83	20	17	04	0	0	19	0	0.73	0.30	31	0.0	0	31	8	2	0
Feb	56.1	69.4	42.9	267	18	84	27	30	07	0	0	4	0	1.20	0.55	11	0.0	0	28	6	4	0
Mar	57.2	70.4	44.0	245	22	84	04	28	08	0	0	4	0	5.81	1.85	13	0.0	0	31	12	8	2
Apr	65.1	79.7	50.4	100	103	90	14	33	03	2	0	0	0	0.88	0.72	16	0.0	0	30	4	2	0
May	72.7	87.7	57.8	0	204	95	19	50	26	11	0	0	0	0.77	0.34	29	0.0	0	31	5	3	0
Jun	79.1	90.1	68.1	0	407	95	09	58	05	18	0	0	0	8.74	4.05	12	0.0	0	30	19	11	1
Jul	80.0	90.5	69.4	0	464	94	21	60	16	23	0	0	0	8.03	3.59	21	0.0	0	31	13	8	2
Aug	80.2	91.7	68.8	0	458	94	31	58	22	27	0	0	0	1.46	0.83	31	0.0	0	31	7	3	0
Sep	73.8	84.4	63.1	7	270	91	22	51	27	6	0	0	0	8.55	2.05	06	0.0	0	30	16	15	3
Oct	62.0	77.4	46.5	158	63	86	26	22	28	0	0	4	0	0.00	0.00	31	0.0	0	31	0	0	0
Nov	62.4	77.7	47.0	121	42	84	27	32	07	0	0	1	0	0.12	0.10	23	0.0	0	30	2	1	0
Dec	55.6	70.0	41.3	294	4	82	13	23	28	0	0	8	0	1.32	0.62	09	0.0	0	31	6	4	0

Notes

(Blank) Data element not reported or missing.

+ Occurred on one or more previous dates during the month. The date in the Date field is the last day of occurrence.

A Accumulated amount.

X Monthly means or totals based on incomplete time series.

T Trace Amount.

Global Summary of the Month for 2002

Generated on 07/29/2019

Date	Temperature (F)										Precipitation (Inches)											
	Elem ->	TAVG	TMAX	TMIN	HTDD	CLDD	EMXT		EMNT		DX90	DX32	DT32	DT00	PRCP	EMXP		SNOW	EMSD		DP01	DP10
Month	Mean	Mean Max.	Mean Min	Heating Degree Days	Cooling Degree Days	Highest	High Date	Lowest	Low Date	Number of Days				Total	Greatest Observed		Snow, Sleet			Number of Days		
										Max >= 90	Max <= 32	Min <= 32	Min <= 0		Amount	Date	Total Fall	Max Depth	Max Date	>=.01	>=.10	>=1.0
Jan	50.2	63.2	37.2	403	7	80	30	19	05	0	0	10	0	4.19	1.38	13	0.0	0	31	9	7	1
Feb	51.3	66.5	36.1	382	0	78	02	18	28	0	0	9	0	2.29	1.15	07	0.0	0	28	6	5	1
Mar	59.0	75.7	42.3	232	45	88	27	18	01	0	0	6	0	6.98	5.10	03	0.0	0	31	7	5	2
Apr	71.5	83.7	59.2	8	191	92	22	41	07	5	0	0	0	1.51	0.56	11	0.0	0	30	6	4	0
May	73.0	86.6	59.4	25	272	96	11	42	20	12	0	0	0	2.36	0.75	14	0.0	0	31	5	4	0
Jun	79.1	90.0	68.3	0	424	101	04	58	16	19	0	0	0	2.95	1.30	27	0.0	0	30	10	5	1
Jul	82.1	93.1	71.2	0	513	100	20	67	02	28	0	0	0	4.13	1.88	25	0.0	0	31	13	7	1
Aug	79.9	91.0	68.8	0	462	98	25	58	09	18	0	0	0	8.68	3.86	31	0.0	0	31	11	9	3
Sep	79.5	88.6	70.3	0	434	96	12	63	11	13	0	0	0	2.35	0.90	15	0.0	0	30	12	5	0
Oct	71.5	81.8	61.2	24	226	95	07	41	19	5	0	0	0	2.20	0.79	22	0.0	0	31	9	5	0
Nov	56.2	71.1	41.3	269	28	90	12	24	29	1	0	8	0	2.56	1.12	13	0.0	0	30	8	5	1
Dec	47.9	62.4	33.4	513	0	76	20	27	27	0	0	18	0	4.80	1.09	25	0.0	0	31	9	7	1

Notes

(Blank) Data element not reported or missing.

+ Occurred on one or more previous dates during the month. The date in the Date field is the last day of occurrence.

A Accumulated amount.

X Monthly means or totals based on incomplete time series.

T Trace Amount.

Global Summary of the Month for 2003

Generated on 07/29/2019

Date	Temperature (F)										Precipitation (Inches)											
	Elem ->	TAVG	TMAX	TMIN	HTDD	CLDD	EMXT		EMNT		DX90	DX32	DT32	DT00	PRCP	EMXP		SNOW	EMSD		DP01	DP10
Month	Mean	Mean Max.	Mean Min	Heating Degree Days	Cooling Degree Days	Highest	High Date	Lowest	Low Date	Number of Days				Total	Greatest Observed		Snow, Sleet			Number of Days		
										Max >= 90	Max <= 32	Min <= 32	Min <= 0		Amount	Date	Total Fall	Max Depth	Max Date	>=.01	>=.10	>=1.0
Jan	45.8	61.0	30.6	575	0	78	31	14	25	0	0	21	0	1.11	1.02	01	0.0	0	31	4	1	1
Feb	52.7	66.9	38.6	344	0	80	16	30	12	0	0	6	0	6.44	1.99	27	0.0	0	28	12	8	3
Mar	63.1	73.9	52.2	114	53	87	21	35	31	0	0	0	0	10.29	1.91	02	0.0	0	31	19	14	5
Apr	65.0	78.3	51.8	85	86	88	09	35	01	0	0	0	0	3.86	1.71	09	0.0	0	30	6	5	2
May	75.2	86.9	63.6	0	317	93	12	52	13	9	0	0	0	4.17	1.37	19	0.0	0	31	8	6	2
Jun	79.2	89.1	69.3	0	426	93	18	57	02	14	0	0	0	9.69	4.50	15	0.0	0	30	11	9	3
Jul	81.2	90.8	71.6	0	502	95	10	69	25	21	0	0	0	6.73	1.61	24	0.0	0	31	17	12	3
Aug	80.8	89.9	71.7	0	491	94	31	69	05	18	0	0	0	9.24	1.99	02	0.0	0	31	16	12	4
Sep	75.7	86.3	65.1	3	313	94	02	48	30	8	0	0	0	0.43	0.32	24	0.0	0	30	4	1	0
Oct	67.2	79.0	55.3	26	94	87	07	44	16	0	0	0	0	4.59	2.14	29	0.0	0	31	12	9	1
Nov	62.7	77.3	48.1	145	76	89	05	26	30	0	0	3	0	0.28	0.10	25	0.0	0	30	8	1	0
Dec	46.5	61.0	32.1	556	0	74	24	21	22	0	0	20	0	3.27	1.67	15	0.0	0	31	6	2	2

Notes

(Blank) Data element not reported or missing.

+ Occurred on one or more previous dates during the month. The date in the Date field is the last day of occurrence.

A Accumulated amount.

X Monthly means or totals based on incomplete time series.

T Trace Amount.

Global Summary of the Month for 2004

Generated on 07/29/2019

Date	Temperature (F)										Precipitation (Inches)											
	Elem ->	TAVG	TMAX	TMIN	HTDD	CLDD	EMXT		EMNT		DX90	DX32	DT32	DT00	PRCP	EMXP		SNOW	EMSD		DP01	DP10
Month	Mean	Mean Max.	Mean Min	Heating Degree Days	Cooling Degree Days	Highest	High Date	Lowest	Low Date	Number of Days				Total	Greatest Observed		Snow, Sleet			Number of Days		
										Max >= 90	Max <= 32	Min <= 32	Min <= 0		Amount	Date	Total Fall	Max Depth	Max Date	>=.01	>=.10	>=1.0
Jan	48.4	65.6	31.3	494	0	81	06	22	29	0	0	19	0	1.78	1.39	27	0.0	0	31	6	2	1
Feb	49.7	62.0	37.4	443	0	80	07	28	08	0	0	9	0	5.15	0.91	26	0.0	0	29	14	9	0
Mar	61.2	77.9	44.6	154	38	87	29	30	23	0	0	4	0	0.33	0.18	31	0.0	0	31	2	2	0
Apr	65.3	81.8	48.7	93	101	92	25	36	15	5	0	0	0	2.30	1.01	09	0.0	0	30	5	4	1
May	76.6	91.0	62.1	7	366	100	30	45	05	19	0	0	0	2.15	0.75	01	0.0	0	31	8	5	0
Jun	82.8	95.4	70.3	0	535	100	21	65	03	30	0	0	0	9.50	1.82	14	0.0	0	30	19	12	3
Jul	82.8	94.7	70.9	0	552	99	11	65	21	30	0	0	0	7.18	2.45	16	0.0	0	31	13	9	3
Aug	79.5	88.8	70.1	0	448	96	05	66	10	17	0	0	0	5.40	1.47	18	0.0	0	31	13	9	2
Sep	77.0	85.7	68.3	0	351	94	02	59	24	6	0	0	0	18.22	4.84	07	0.0	0	30	16	12	7
Oct	71.0	81.9	60.1	7	192	92	03	47	16	2	0	0	0	2.76	1.46	15	0.0	0	31	7	3	2
Nov	60.9	73.8	48.1	186	64	88	04	34	26	0	0	0	0	1.96	1.60	25	0.0	0	30	6	2	1
Dec	49.8	62.7	36.8	481	20	80	09	24	16	0	0	9	0	3.34	2.45	26	0.0	0	31	6	4	1

Notes

(Blank) Data element not reported or missing.

+ Occurred on one or more previous dates during the month. The date in the Date field is the last day of occurrence.

A Accumulated amount.

X Monthly means or totals based on incomplete time series.

T Trace Amount.

Global Summary of the Month for 2005

Generated on 07/29/2019

Date	Temperature (F)										Precipitation (Inches)											
	Elem ->	TAVG	TMAX	TMIN	HTDD	CLDD	EMXT		EMNT		DX90	DX32	DT32	DT00	PRCP	EMXP		SNOW	EMSD		DP01	DP10
Month	Mean	Mean Max.	Mean Min	Heating Degree Days	Cooling Degree Days	Highest	High Date	Lowest	Low Date	Number of Days				Total	Greatest Observed		Snow, Sleet			Number of Days		
										Max >= 90	Max <= 32	Min <= 32	Min <= 0		Amount	Date	Total Fall	Max Depth	Max Date	>=.01	>=.10	>=1.0
Jan	53.3	66.3	40.3	366	15	80	14	18	25	0	0	9	0	1.95	1.19	14	0.0	0	31	5	3	1
Feb	54.3	66.3	42.3	321	20	83	23	28	19	0	0	7	0	3.41	2.00	28	0.0	0	28	9	6	1
Mar	56.9	69.4	44.4	247	9	83	24	28	03	0	0	2	0	4.73	1.26	23	0.0	0	31	8	6	2
Apr	62.0	75.6	48.4	124	34	85	23	37	26	0	0	0	0	6.48	2.00	08	0.0	0	30	7	7	2
May	70.8	83.7	57.8	4	179	90	30	48	04	2	0	0	0	3.97	2.01	05	0.0	0	31	7	7	1
Jun	78.7	87.4	69.9	0	410	94	16	62	21	11	0	0	0	12.30	3.87	03	0.0	0	30	16	12	3
Jul	82.4	92.2	72.6	0	540	97	29	70	31	27	0	0	0	3.57	1.01	10	0.0	0	31	6	5	3
Aug	81.4	90.9	71.9	0	490	97	23	68	08	19	0	0	0	6.98	1.26	07	0.0	0	31	17	13	3
Sep	78.2	89.9	66.5	0	396	97	19	59	09	19	0	0	0	0.79	0.61	22	0.0	0	30	4	2	0
Oct	67.0	78.5	55.6	111	174	91	01	34	31	1	0	0	0	4.58	1.14	04	0.0	0	31	9	5	2
Nov	60.7	75.5	46.0	146	23	85	17	34	19	0	0	0	0	3.33	2.80	21	0.0	0	30	3	2	1
Dec	47.2	61.2	33.2	552	0	78	05	21	23	0	0	16	0	3.80	1.18	09	0.0	0	31	8	6	2

Notes

(Blank) Data element not reported or missing.

+ Occurred on one or more previous dates during the month. The date in the Date field is the last day of occurrence.

A Accumulated amount.

X Monthly means or totals based on incomplete time series.

T Trace Amount.

Global Summary of the Month for 2006

Generated on 07/29/2019

Date	Temperature (F)										Precipitation (Inches)												
Elem ->	TAVG	TMAX	TMIN	HTDD	CLDD	EMXT		EMNT			DX90	DX32	DT32	DT00	PRCP	EMXP		SNOW	EMSD		DP01	DP10	DP1X
Month	Mean	Mean Max.	Mean Min	Heating Degree Days	Cooling Degree Days	Highest	High Date	Lowest	Low Date	Number of Days				Total	Greatest Observed		Snow, Sleet			Number of Days			
										Max >= 90	Max <= 32	Min <= 32	Min <= 0		Amount	Date	Total Fall	Max Depth	Max Date	>=.01	>=.10	>=1.0	
Jan	54.2	69.6	38.8	332	5	80	22	27	27	0	0	11	0	4.45	2.01	02	0.0	0	31	6	6	2	
Feb	49.5	62.9	36.1	439	5	81	23	24	14	0	0	15	0	3.86	2.29	03	0.0	0	28	7	4	1	
Mar	58.0	73.4	42.6	241	30	88	13	28	27	0	0	4	0	0.39	0.15	24	0.0	0	31	5	2	0	
Apr	66.1	81.9	50.4	62	96	91	22	39	05	4	0	0	0	1.77	0.80	22	0.0	0	30	5	3	0	
May	72.4	85.7	59.2	14	245	95	29	43	03	11	0	0	0	4.23	1.31	16	0.0	0	31	8	6	2	
Jun	78.3	89.8	66.7	0	367	99	11	57	06	16	0	0	0	4.40	1.51	29	0.0	0	30	4	4	3	
Jul	81.0	93.0	69.0	0	497	99	29	58	10	26	0	0	0	2.40	0.84	23	0.0	0	31	7	5	0	
Aug	82.5	93.5	71.6	0	543	99	07	68	17	26	0	0	0	5.30	1.94	25	0.0	0	31	10	9	3	
Sep	75.8	87.2	64.4	0	324	92	25	49	30	9	0	0	0	5.64	2.11	08	0.0	0	30	10	6	2	
Oct	65.3	80.0	50.7	100	108	90	20	32	26	3	0	2	0	1.61	0.93	28	0.0	0	31	6	4	0	
Nov	56.4	70.6	42.2	271	13	82	16	29	25	0	0	6	0	0.81	0.70	16	0.0	0	30	4	1	0	
Dec	55.5	69.5	41.4	314	18	84	01	22	09	0	0	10	0	3.48	1.66	23	0.0	0	31	7	3	2	

Notes

(Blank) Data element not reported or missing.

+ Occurred on one or more previous dates during the month. The date in the Date field is the last day of occurrence.

A Accumulated amount.

X Monthly means or totals based on incomplete time series.

T Trace Amount.

Global Summary of the Month for 2007

Generated on 07/29/2019

Date	Temperature (F)										Precipitation (Inches)												
Elem ->	TAVG	TMAX	TMIN	HTDD	CLDD	EMXT		EMNT			DX90	DX32	DT32	DT00	PRCP	EMXP		SNOW	EMSD		DP01	DP10	DP1X
Month	Mean	Mean Max.	Mean Min	Heating Degree Days	Cooling Degree Days	Highest	High Date	Lowest	Low Date	Number of Days				Total	Greatest Observed		Snow, Sleet			Number of Days			
										Max >= 90	Max <= 32	Min <= 32	Min <= 0		Amount	Date	Total Fall	Max Depth	Max Date	>=.01	>=.10	>=1.0	
Jan	53.6	66.4	40.8	363	26	84	16	23	30	0	0	11	0	2.26	0.67	28	0.0	0	31	12	6	0	
Feb	50.6	67.2	33.9	404	1	84	28	20	17	0	0	14	0	3.55	2.82	02	0.0	0	28	4	2	1	
Mar	61.6	78.7	44.5	142	46	87	29	28	05	0	0	5	0	2.87	2.57	02	0.0	0	31	3	3	1	
Apr	64.1	79.8	48.5	124	99	92	15	28	08	4	0	2	0	0.11	0.11	15	0.0	0	30	1	1	0	
May	71.2	86.3	56.2	3	196	92	05	47	21	9	0	0	0	0.05	0.04	18	0.0	0	31	2	0	0	
Jun	78.2	89.1	67.4	0	397	97	12	62	14	15	0	0	0	9.75	4.51	03	0.0	0	30	9	7	3	
Jul	81.5	92.0	71.1	0	512	97	12	60	24	23	0	0	0	5.16	1.08	22	0.0	0	31	11	8	2	
Aug	82.8	93.1	72.5	0	552	98	10	68	18	28	0	0	0	5.84	1.55	12	0.0	0	31	7	7	3	
Sep	76.9	86.5	67.3	0	357	92	15	60	30	9	0	0	0	7.91	2.67	14	0.0	0	30	8	6	2	
Oct	70.7	80.7	60.6	25	193	89	19	47	14	0	0	0	0	4.99	1.26	04	0.0	0	31	10	6	2	
Nov	57.4	72.4	42.4	246	18	85	27	27	17	0	0	6	0	0.09	0.06	27	0.0	0	30	3	0	0	
Dec	55.8	70.1	41.6	298	14	82	13	26	20	0	0	9	0	3.34	1.43	16	0.0	0	31	6	4	2	

Notes

(Blank) Data element not reported or missing.

+ Occurred on one or more previous dates during the month. The date in the Date field is the last day of occurrence.

A Accumulated amount.

X Monthly means or totals based on incomplete time series.

T Trace Amount.

Global Summary of the Month for 2008

Generated on 07/29/2019

Date	Temperature (F)										Precipitation (Inches)											
	Elem ->	TAVG	TMAX	TMIN	HTDD	CLDD	EMXT		EMNT		DX90	DX32	DT32	DT00	PRCP	EMXP		SNOW	EMSD		DP01	DP10
Month	Mean	Mean Max.	Mean Min	Heating Degree Days	Cooling Degree Days	Highest	High Date	Lowest	Low Date	Number of Days				Total	Greatest Observed		Snow, Sleet			Number of Days		
										Max >= 90	Max <= 32	Min <= 32	Min <= 0		Amount	Date	Total Fall	Max Depth	Max Date	>=.01	>=.10	>=1.0
Jan	48.8	61.4	36.3	503	2	80	10	22	04	0	0	12	0	3.91	1.35	20	0.0	0	31	11	7	2
Feb	54.0	70.7	37.4	326	8	84	07	25	15	0	0	10	0	7.39	2.49	23	0.0	0	29	6	6	3
Mar	57.9	73.8	42.1	227	8	84	21	30	26	0	0	5	0	2.43	1.65	08	0.0	0	31	5	5	1
Apr	65.5	79.8	51.2	75	90	90	12	32	17	1	0	2	0	3.43	2.54	06	0.0	0	30	6	4	1
May	74.1	89.4	58.8	3	285	96	11	39	01	16	0	0	0	3.69	1.62	24	0.0	0	31	7	6	1
Jun	81.6	94.4	68.8	0	498	99	11	66	20	28	0	0	0	8.58	2.34	03	0.0	0	30	11	9	3
Jul	81.8	92.7	70.8	0	519	99	22	66	01	27	0	0	0	6.78	2.72	06	0.0	0	31	18	11	1
Aug	81.2	91.2	71.1	0	502	102	07	67	10	22	0	0	0	6.95	1.65	24	0.0	0	31	16	10	2
Sep	77.3	88.7	65.9	0	368	97	15	53	26	16	0	0	0	1.12	0.47	18	0.0	0	30	6	3	0
Oct	65.9	79.9	51.8	97	124	95	01	30	30	2	0	2	0	4.64	2.36	25	0.0	0	31	8	7	1
Nov	54.4	69.3	39.4	337	18	84	14	22	19	0	0	11	0	2.59	1.33	29	0.0	0	30	4	3	1
Dec	57.0	72.4	41.6	294	46	85	28	26	14	0	0	11	0	1.64	0.63	12	0.0	0	31	7	4	0

Notes

(Blank) Data element not reported or missing.

+ Occurred on one or more previous dates during the month. The date in the Date field is the last day of occurrence.

A Accumulated amount.

X Monthly means or totals based on incomplete time series.

T Trace Amount.

Global Summary of the Month for 2009

Generated on 07/29/2019

Date	Temperature (F)										Precipitation (Inches)											
	Elem ->	TAVG	TMAX	TMIN	HTDD	CLDD	EMXT		EMNT		DX90	DX32	DT32	DT00	PRCP	EMXP		SNOW	EMSD		DP01	DP10
Month	Mean	Mean Max.	Mean Min	Heating Degree Days	Cooling Degree Days	Highest	High Date	Lowest	Low Date	Number of Days				Total	Greatest Observed		Snow, Sleet			Number of Days		
										Max >= 90	Max <= 32	Min <= 32	Min <= 0		Amount	Date	Total Fall	Max Depth	Max Date	>=.01	>=.10	>=1.0
Jan	50.8	66.1	35.6	454	15	86	06	18	22	0	0	14	0	1.61	0.43	29	0.0	0	31	11	6	0
Feb	48.9	66.3	31.5	453	3	80	28	15	06	0	0	19	0	1.30	0.84	19	0.0	0	28	5	2	0
Mar	59.6	74.8	44.5	197	31	85	13	25	05	0	0	4	0	4.80	2.63	01	0.0	0	31	6	4	2
Apr	64.0	77.3	50.7	83	53	90	26	36	08	1	0	0	0	10.06	2.94	03	0.0	0	30	9	6	4
May	73.5	83.4	63.5	16	279	92	12	52	19	3	0	0	0	9.23	2.09	18	0.0	0	31	16	14	3
Jun	82.4	93.9	70.8	0	521	103	22	66	02	23	0	0	0	3.68	1.43	06	0.0	0	30	9	7	1
Jul	81.6	93.0	70.2	0	515	102	03	65	12	24	0	0	0	1.68	0.50	18	0.0	0	31	10	5	0
Aug	81.5	92.6	70.4	0	512	101	13	63	25	22	0	0	0	9.06	2.54	15	0.0	0	31	18	14	2
Sep	77.6	87.8	67.3	0	378	94	10	50	30	10	0	0	0	3.49	1.28	17	0.0	0	30	11	8	1
Oct	69.1	80.3	57.9	67	195	94	11	36	20	5	0	0	0	2.57	0.80	28	0.0	0	31	10	6	0
Nov	58.6	71.7	45.5	211	18	87	01	34	28	0	0	0	0	2.15	0.90	23	0.0	0	30	9	4	0
Dec	51.7	64.1	39.3	414	2	78	16	27	21	0	0	7	0	5.67	1.26	05	0.0	0	31	14	10	2

Notes

(Blank) Data element not reported or missing.

+ Occurred on one or more previous dates during the month. The date in the Date field is the last day of occurrence.

A Accumulated amount.

X Monthly means or totals based on incomplete time series.

T Trace Amount.

Global Summary of the Month for 2010

Generated on 07/29/2019

Date	Temperature (F)										Precipitation (Inches)											
	Elem ->	TAVG	TMAX	TMIN	HTDD	CLDD	EMXT		EMNT		DX90	DX32	DT32	DT00	PRCP	EMXP		SNOW	EMSD		DP01	DP10
Month	Mean	Mean Max.	Mean Min	Heating Degree Days	Cooling Degree Days	Highest	High Date	Lowest	Low Date	Number of Days				Total	Greatest Observed		Snow, Sleet			Number of Days		
										Max >= 90	Max <= 32	Min <= 32	Min <= 0		Amount	Date	Total Fall	Max Depth	Max Date	>=.01	>=.10	>=1.0
Jan	46.0	59.4	32.6	588	1	78	25	17	12	0	0	18	0	5.91	1.62	22	0.0	0	31	12	7	3
Feb	46.2	58.3	34.0	528	0	74	22	26	27	0	0	13	0	3.57	1.11	06	0.0	0	28	10	7	1
Mar	54.1	67.3	40.8	341	2	80	11	26	07	0	0	8	0	3.82	2.05	12	0.0	0	31	9	6	1
Apr	65.5	80.9	50.0	50	64	89	07	42	11	0	0	0	0	0.83	0.45	26	0.0	0	30	3	3	0
May	75.8	87.5	64.0	0	334	94	29	52	11	10	0	0	0	0.96	0.40	31	0.0	0	31	7	2	0
Jun	83.1	95.5	70.6	0	542	103	16	66	08	25	0	0	0	11.97	3.14	28	0.0	0	30	15	14	4
Jul	84.4	96.3	72.6	0	602	103	27	65	08	29	0	0	0	6.09	2.50	01	0.0	0	31	12	7	2
Aug	84.3	95.3	73.4	0	600	101	14	68	31	27	0	0	0	4.56	0.99	15	0.0	0	31	15	10	0
Sep	79.3	92.7	65.8	0	428	100	12	58	16	23	0	0	0	1.54	0.81	28	0.0	0	30	4	3	0
Oct	66.8	82.0	51.6	50	106	90	29	41	30	3	0	0	0	0.70	0.35	29	0.0	0	31	3	2	0
Nov	57.3	74.3	40.2	242	10	85	27	29	28	0	0	9	0	1.13	0.93	27	0.0	0	30	4	2	0
Dec	42.1	56.2	28.0	711	0	84	01	20	29	0	0	25	0	2.93	1.20	18	0.0	0	31	7	5	1

Notes

(Blank) Data element not reported or missing.

+ Occurred on one or more previous dates during the month. The date in the Date field is the last day of occurrence.

A Accumulated amount.

X Monthly means or totals based on incomplete time series.

T Trace Amount.

Global Summary of the Month for 2011

Generated on 07/29/2019

Date	Temperature (F)										Precipitation (Inches)													
Elem ->	TAVG	TMAX	TMIN	HTDD	CLDD	EMXT		EMNT			DX90	DX32	DT32	DT00	PRCP	EMXP		SNOW	EMSD		DP01	DP10	DP1X	
Month	Mean	Mean Max.	Mean Min	Heating Degree Days	Cooling Degree Days	Highest	High Date	Lowest	Low Date	Number of Days				Total	Greatest Observed		Snow, Sleet			Number of Days				
										Max >= 90	Max <= 32	Min <= 32	Min <= 0		Amount	Date	Total Fall	Max Depth	Max Date	>=.01	>=.10	>=1.0		
Jan	44.6	57.6	31.6	632	0	77	02	17	15	0	0	0	16	0										
Feb	55.3	68.3	42.2	277	4	84	28	21	13	0	0	0	4	0										
Mar	61.1	75.7	46.4	157	36	88	23	31	12	0	0	0	2	0										
Apr	69.6	86.1	53.0	42	180	96	28	40	30	12	0	0	0	0	1.57	1.09	05				6	3	1	
May	75.0	90.9	59.1	14	323	104	23	44	19	19	0	0	0	0	1.24	0.69	15				4	4	0	
Jun	84.1	98.8	69.5	0	574	106	16	63	09	30	0	0	0	0	3.32	1.06	24				8	6	2	
Jul	83.6	95.7	71.5	0	576	101	31	66	19	28	0	0	0	0	3.67	0.85	23				11	7	0	
Aug	85.3	100.1	70.6	0	630	105	05	65	29	31	0	0	0	0	0.60	0.27	10				5	2	0	
Sep	75.6	88.0	63.3	0	320	98	16	53	09	14	0	0	0	0	6.79	3.15	22				6	4	2	
Oct	64.2	77.8	50.7	107	83	88	01	38	22	0	0	0	0	0	1.39	0.78	14				3	2	0	
Nov	58.7	72.8	44.5	216	26	85	16	27	12	0	0	0	3	0										
Dec	55.0	68.3	41.6	304	8	81	24	27	04	0	0	0	7	0	1.24	0.55	13				6	5	0	

Notes

(Blank) Data element not reported or missing.

+ Occurred on one or more previous dates during the month. The date in the Date field is the last day of occurrence.

A Accumulated amount.

X Monthly means or totals based on incomplete time series.

T Trace Amount.

Global Summary of the Month for 2012

Generated on 07/29/2019

Date	Temperature (F)										Precipitation (Inches)											
	Elem ->	TAVG	TMAX	TMIN	HTDD	CLDD	EMXT		EMNT		DX90	DX32	DT32	DT00	PRCP	EMXP		SNOW	EMSD		DP01	DP10
Month	Mean	Mean Max.	Mean Min	Heating Degree Days	Cooling Degree Days	Highest	High Date	Lowest	Low Date	Number of Days				Total	Greatest Observed		Snow, Sleet			Number of Days		
										Max >= 90	Max <= 32	Min <= 32	Min <= 0		Amount	Date	Total Fall	Max Depth	Max Date	>=.01	>=.10	>=1.0
Jan	52.1	68.0	36.2	400	2	80	27	19	05	0	0	14	0	0.57	0.33	12				5	2	0
Feb	55.4	68.0	42.8	287	9	83	25	18	14	0	0	4	0	1.49	1.20	19				4	2	1
Mar	66.7	79.2	54.2	41	94	87	25	41	06	0	0	0	0	0.96	0.80	24				4	2	0
Apr	66.3	79.7	52.8	70	108	93	29	41	25	3	0	0	0	0.82	0.74	01				3	1	0
May	74.1	86.3	61.8	2	284	97	27	50	20	7	0	0	0									
Jun	76.9	88.0	65.8	0	357	95	30	58	19	15	0	0	0									
Jul	83.6	96.0	71.1	0	576	102	02	67	04	31	0	0	0	3.85	0.99	07				11	7	0
Aug	80.4	90.5	70.2	0	476	97	15	65	26	21	0	0	0									
Sep	76.9	88.3	65.6	0	358	96	08	53	25	14	0	0	0									
Oct	67.6	79.0	56.1	53	130	90	02	39	31	1	0	0	0									
Nov	54.2	68.6	39.9	322	0	79	12	25	25	0	0	4	0	0.48	0.39	06				5	1	0
Dec	55.1	69.0	41.2	316	8	81	11	25	24	0	0	10	0	2.44	0.80	27				8	6	0

Notes

(Blank) Data element not reported or missing.

+ Occurred on one or more previous dates during the month. The date in the Date field is the last day of occurrence.

A Accumulated amount.

X Monthly means or totals based on incomplete time series.

T Trace Amount.

Global Summary of the Month for 2013

Generated on 07/29/2019

Date	Temperature (F)										Precipitation (Inches)											
	Elem ->	TAVG	TMAX	TMIN	HTDD	CLDD	EMXT	EMNT			DX90	DX32	DT32	DT00	PRCP	EMXP		SNOW	EMSD		DP01	DP10
Month	Mean	Mean Max.	Mean Min	Heating Degree Days	Cooling Degree Days	Highest	High Date	Lowest	Low Date	Number of Days				Total	Greatest Observed		Snow, Sleet			Number of Days		
										Max >= 90	Max <= 32	Min <= 32	Min <= 0		Amount	Date	Total Fall	Max Depth	Max Date	>=.01	>=.10	>=1.0
Jan	56.4	70.2	42.5	281	13	84	31	26	24	0	0	4	0	0.83	0.38	31				8	3	0
Feb	53.1	67.9	38.3	336	2	82	14	22	18	0	0	13	0	7.24	2.71	26				12	9	2
Mar	52.3	67.8	36.8	394	0	85	25	26	04	0	0	10	0	5.07	2.08	25				8	6	2
Apr	66.1	80.1	52.1	48	81	91	12	44	08	1	0	0	0	4.80	1.52	20				9	8	1
May	71.5	85.1	57.8	11	211	93	18	45	15	12	0	0	0	2.73	0.98	03				9	8	0
Jun	81.3	92.1	70.5	0	489	98	14	66	16	26	0	0	0	18.50	5.93	25				17	14	5
Jul	80.9	91.0	70.8	0	494	95	30	69	30	23	0	0	0	8.21	2.49	30				18	12	2
Aug	82.1	92.6	71.5	0	529	98	13	68	29	26	0	0	0	10.60	1.67	16				18	16	3
Sep	79.1	89.0	69.2	0	422	97	06	60	30	19	0	0	0	2.64	1.29	23				9	7	1
Oct	68.3	80.5	56.2	38	141	90	03	39	27	1	0	0	0	1.15	0.66	23				3	3	0
Nov	58.3	70.7	45.8	229	27	86	01	27	29	0	0	5	0	3.22	2.45	27				6	2	1
Dec	58.6	71.6	45.6	249	53	86	07	29	20	0	0	8	0	4.89	2.08	15				5	3	2

Notes

(Blank) Data element not reported or missing.

+ Occurred on one or more previous dates during the month. The date in the Date field is the last day of occurrence.

A Accumulated amount.

X Monthly means or totals based on incomplete time series.

T Trace Amount.

Global Summary of the Month for 2014

Generated on 07/29/2019

Date	Temperature (F)										Precipitation (Inches)											
	Elem ->	TAVG	TMAX	TMIN	HTDD	CLDD	EMXT	EMNT			DX90	DX32	DT32	DT00	PRCP	EMXP		SNOW	EMSD		DP01	DP10
Month	Mean	Mean Max.	Mean Min	Heating Degree Days	Cooling Degree Days	Highest	High Date	Lowest	Low Date	Number of Days				Total	Greatest Observed		Snow, Sleet			Number of Days		
										Max >= 90	Max <= 32	Min <= 32	Min <= 0		Amount	Date	Total Fall	Max Depth	Max Date	>=.01	>=.10	>=1.0
Jan	45.5	58.2	32.8	606	2	77	12	18	08	0	1	17	0	3.73	1.07	29				11	9	1
Feb	54.4	67.5	41.4	305	9	87	04	28	28	0	0	5	0	3.50	0.86	22				11	8	0
Mar	56.1	71.0	41.2	280	3	83	12	28	01	0	0	5	0	4.35	1.38	17				7	7	2
Apr	66.4	79.4	53.4	62	104	89	29	37	01	0	0	0	0	6.67	2.46	19				7	5	3
May	74.4	86.9	61.8	2	293	94	28	48	19	15	0	0	0	4.40	2.20	15				7	5	2
Jun	80.3	91.7	69.0	0	460	96	20	63	05	28	0	0	0	2.80	1.20	10				7	4	1
Jul	83.6	94.0	73.2	0	577	97	28	71	26	30	0	0	0	3.02	0.98	12				8	8	0

Notes

(Blank) Data element not reported or missing.
 + Occurred on one or more previous dates during the month. The date in the Date field is the last day of occurrence.

A Accumulated amount.
 X Monthly means or totals based on incomplete time series.

T Trace Amount.

Global Summary of the Month for 2015

Generated on 07/29/2019

Date	Temperature (F)										Precipitation (Inches)												
	Elem ->	TAVG	TMAX	TMIN	HTDD	CLDD	EMXT		EMNT		DX90	DX32	DT32	DT00	PRCP	EMXP		SNOW	EMSD		DP01	DP10	DP1X
Month	Mean	Mean Max.	Mean Min	Heating Degree Days	Cooling Degree Days	Highest	High Date	Lowest	Low Date	Number of Days				Total	Greatest Observed		Snow, Sleet			Number of Days			
										Max >= 90	Max <= 32	Min <= 32	Min <= 0		Amount	Date	Total Fall	Max Depth	Max Date	>=.01	>=.10	>=1.0	
Jan														3.71	1.97	24					7	5	1
Feb														4.27	1.49	26					8	5	1
Mar														1.85	0.71	23					8	5	0
Apr														3.21	1.32	13					12	7	1
May														2.98	1.55	20	0.0				5	3	2
Jun														4.09	1.50	29					9	7	1
Jul														8.02	2.50	20					10	7	3
Aug														9.14	2.65	01					18	13	4
Sep														5.42	1.55	17					14	8	1
Oct														1.01	0.36	11					7	4	0
Nov														2.42	0.97	09					8	4	0
Dec														1.42	0.53	15					6	4	0

Notes

(Blank) Data element not reported or missing.

+ Occurred on one or more previous dates during the month. The date in the Date field is the last day of occurrence.

A Accumulated amount.

X Monthly means or totals based on incomplete time series.

T Trace Amount.

Global Summary of the Month for 2016

Generated on 07/29/2019

Date	Temperature (F)										Precipitation (Inches)												
	Elem ->	TAVG	TMAX	TMIN	HTDD	CLDD	EMXT	EMNT			DX90	DX32	DT32	DT00	PRCP	EMXP		SNOW	EMSD		DP01	DP10	DP1X
Month	Mean	Mean Max.	Mean Min	Heating Degree Days	Cooling Degree Days	Highest	High Date	Lowest	Low Date	Number of Days				Total	Greatest Observed		Snow, Sleet			Number of Days			
										Max >= 90	Max <= 32	Min <= 32	Min <= 0		Amount	Date	Total Fall	Max Depth	Max Date	>=.01	>=.10	>=1.0	
Jan														3.65	1.15	17					8	6	1
Feb														3.67	1.09	05					6	6	1
Mar														2.88									
Apr														4.27	1.04	15					8	2	1
May														4.27	1.04	15					9	3	1
Jun														8.52	2.90	27					8	7	4
Jul														0.43	0.14	15					5	2	0
Aug														6.47	1.61	01					16	10	2
Sep														4.55	0.38	01	0.0				3	3	0
Oct														3.93	3.55	08	0.0				3	2	1
Nov														0.00	0.00	30	0.0				0	0	0

Notes

(Blank) Data element not reported or missing.

+ Occurred on one or more previous dates during the month. The date in the Date field is the last day of occurrence.

A Accumulated amount.

X Monthly means or totals based on incomplete time series.

T Trace Amount.

Global Summary of the Month for 2017

Generated on 07/29/2019

Date	Temperature (F)										Precipitation (Inches)											
	TAVG	TMAX	TMIN	HTDD	CLDD	EMXT	EMNT	DX90	DX32	DT32	DT00	PRCP	EMXP	SNOW	EMSD	DP01	DP10	DP1X				
Month	Mean	Mean Max.	Mean Min	Heating Degree Days	Cooling Degree Days	Highest	High Date	Lowest	Low Date	Number of Days				Total	Greatest Observed		Snow, Sleet			Number of Days		
										Max >= 90	Max <= 32	Min <= 32	Min <= 0		Amount	Date	Total Fall	Max Depth	Max Date	>=.01	>=.10	>=1.0
Feb														1.59	0.84	23				4	1	0
Mar														1.35	1.18	14	0.0			2	2	1
Apr														1.47	0.79	04	0.0			2	2	0
May														1.99	1.03	25	0.0			5	4	1
Jul														4.27								

Notes

(Blank) Data element not reported or missing.

+ Occurred on one or more previous dates during the month. The date in the Date field is the last day of occurrence.

A Accumulated amount.

X Monthly means or totals based on incomplete time series.

T Trace Amount.

ATTACHMENT B

Attached Documents:

UGA Weather Network Evapotranspiration Data
FAWN Evapotranspiration Data

**UNIVERSITY OF GEORGIA
WEATHER NETWORK
EVAPOTRANSPIRATION DATA**

MENU



Weather Stations

Select a station from drop down list below

Select a Station ▼

Nearest Stations

Enter a GA ZIP Code to check three nearest stations

Check

Station Status

Water Balance Calculator

Choose a station : Alapaha ▼

From: January ▼ 1 ▼ 2006 ▼

To: December ▼ 31 ▼ 2006 ▼

US Metric

Calculate

From January-1	To December-31	Total Precipitation[in]	Evapotranspiration[in]	Water Balance[in]
2006	2006	39.97	39.42	0.55
2005	2005	40.03	35.74	4.29
2004	2004	56.06	37.3	18.76
2003	2003	47.03	31.83	15.2

MENU



Weather Stations

Select a station from drop down list below

Select a Station ▼

Nearest Stations

Enter a GA ZIP Code to check three nearest stations

Check

Station Status

Water Balance Calculator

Choose a station : Alapaha ▼

From: January ▼ 1 ▼ 2010 ▼

To: December ▼ 31 ▼ 2010 ▼

US Metric

Calculate

From January-1	To December-31	Total Precipitation[in]	Evapotranspiration[in]	Water Balance[in]
2010	2010	40.12	48.16	-8.04
2009	2009	53.51	40.54	12.97
2008	2008	48.11	43.47	4.64
2007	2007	37.01	46.11	-9.1



Weather Stations

Select a station from drop down list below

Select a Station ▼

Nearest Stations

Enter a GA ZIP Code to check three nearest stations

Check

Station Status

Water Balance Calculator

Choose a station : Alapaha ▼

From: January ▼ 1 ▼ 2014 ▼

To: December ▼ 31 ▼ 2014 ▼

US Metric

Calculate

From January-1	To December-31	Total Precipitation[In]	Evapotranspiration[In]	Water Balance[in]
2014	2014	46.48	45.98	0.5
2013	2013	49.63	44.41	5.22
2012	2012	40.2	45.77	-5.57
2011	2011	36.64	49.05	-12.41



Weather Stations

Select a station from drop down list below

Select a Station ▼

Nearest Stations

Enter a GA ZIP Code to check three nearest stations

Check

Station Status

Water Balance Calculator

Choose a station : Alapaha ▼

From: January ▼ 1 ▼ 2018 ▼

To: December ▼ 31 ▼ 2018 ▼

US Metric

Calculate

From January-1	To December-31	Total Precipitation[In]	Evapotranspiration[In]	Water Balance[in]
2018	2018	53.74	40.52	13.22
2017	2017	42.85	41.73	1.12
2016	2016	51.96	45.47	6.49
2015	2015	38.98	44.62	-5.64

MENU



Weather Stations

Select a station from drop down list below

Select a Station ▼

Nearest Stations

Enter a GA ZIP Code to check three nearest stations

Check

Station Status

Water Balance Calculator

Choose a station : Albany ▼

From: January ▼ 1 ▼ 2006 ▼

To: December ▼ 31 ▼ 2006 ▼

US Metric

Calculate

From January-1	To December-31	Total Precipitation[in]	Evapotranspiration[in]	Water Balance[in]
2006	2006	47.37	47.24	0.13
2005	2005	61.03	43.72	17.31
2004	2004	44.09	34.26	9.83

MENU



Weather Stations

Select a station from drop down list below

Select a Station ▼

Nearest Stations

Enter a GA ZIP Code to check three nearest stations

Check

Station Status

Water Balance Calculator

Choose a station : Albany ▼

From: January ▼ 1 ▼ 2010 ▼

To: December ▼ 31 ▼ 2010 ▼

US Metric

Calculate

From January-1	To December-31	Total Precipitation[in]	Evapotranspiration[in]	Water Balance[in]
2010	2010	43.88	47.99	-4.11
2009	2009	62.63	45.26	17.37
2008	2008	52.51	48.05	4.46
2007	2007	40.87	47.24	-6.37

MENU



Weather Stations

Select a station from drop down list below

Select a Station ▼

Nearest Stations

Enter a GA ZIP Code to check three nearest stations

Check

Station Status

Water Balance Calculator

Choose a station : Albany ▼

From: January ▼ 1 ▼ 2014 ▼

To: December ▼ 31 ▼ 2014 ▼

US Metric

Calculate

From January-1	To December-31	Total Precipitation[In]	Evapotranspiration[In]	Water Balance[in]
2014	2014	61.18	46.4	14.78
2013	2013	75.36	40.94	34.42
2012	2012	37.64	44.82	-7.18
2011	2011	33.43	48.14	-14.71

MENU



Weather Stations

Select a station from drop down list below

Select a Station ▼

Nearest Stations

Enter a GA ZIP Code to check three nearest stations

Check

Station Status

Water Balance Calculator

Choose a station : Albany ▼

From: January ▼ 1 ▼ 2018 ▼

To: December ▼ 31 ▼ 2018 ▼

US Metric

Calculate

From January-1	To December-31	Total Precipitation[In]	Evapotranspiration[In]	Water Balance[in]
2018	2018	77.68	41.29	36.39
2017	2017	44.54	43.32	1.22
2016	2016	59.1	49.09	10.01
2015	2015	43.84	43.63	0.21

MENU



Weather Stations

Select a station from drop down list below

Select a Station ▼

Nearest Stations

Enter a GA ZIP Code to check three nearest stations

Check

Station Status

Water Balance Calculator

Choose a station : Alma ▼

From: January ▼ 1 ▼ 2006 ▼

To: December ▼ 31 ▼ 2006 ▼

US Metric

Calculate

From January-1	To December-31	Total Precipitation[in]	Evapotranspiration[in]	Water Balance[in]
2006	2006	38.53	47.55	-9.02
2005	2005	45.52	43.06	2.46
2004	2004	48.25	43.73	4.52
2003	2003	55.86	39.53	16.33

MENU



Weather Stations

Select a station from drop down list below

Select a Station ▼

Nearest Stations

Enter a GA ZIP Code to check three nearest stations

Check

Station Status

Water Balance Calculator

Choose a station : Alma ▼

From: January ▼ 1 ▼ 2010 ▼

To: December ▼ 31 ▼ 2010 ▼

US Metric

Calculate

From January-1	To December-31	Total Precipitation[in]	Evapotranspiration[in]	Water Balance[in]
2010	2010	38.89	46.84	-7.95
2009	2009	56.7	45.19	11.51
2008	2008	48.76	45.69	3.07
2007	2007	40.25	46.54	-6.29

MENU



Weather Stations

Select a station from drop down list below

Select a Station ▼

Nearest Stations

Enter a GA ZIP Code to check three nearest stations

Check

Station Status

Water Balance Calculator

Choose a station : Alma ▼

From: January ▼ 1 ▼ 2014 ▼

To: December ▼ 31 ▼ 2014 ▼

US Metric

Calculate

From January-1	To December-31	Total Precipitation[In]	Evapotranspiration[In]	Water Balance[in]
2014	2014	49.78	43.24	6.54
2013	2013	55.21	38.96	16.25
2012	2012	39.49	43.76	-4.27
2011	2011	32.6	49.45	-16.85

MENU



Weather Stations

Select a station from drop down list below

Select a Station ▼

Nearest Stations

Enter a GA ZIP Code to check three nearest stations

Check

Station Status

Water Balance Calculator

Choose a station : Alma ▼

From: January ▼ 1 ▼ 2018 ▼

To: December ▼ 31 ▼ 2018 ▼

US Metric

Calculate

From January-1	To December-31	Total Precipitation[In]	Evapotranspiration[In]	Water Balance[in]
2018	2018	47.19	41.65	5.54
2017	2017	50.73	43.51	7.22
2016	2016	68.91	44.27	24.64
2015	2015	49.48	41.2	8.28

MENU



Weather Stations

Select a station from drop down list below

Select a Station ▼

Nearest Stations

Enter a GA ZIP Code to check three nearest stations

Check

Station Status

Water Balance Calculator

Choose a station : Alpharetta ▼

From: January ▼ 1 ▼ 2006 ▼

To: December ▼ 31 ▼ 2006 ▼

US Metric

Calculate

From January-1	To December-31	Total Precipitation[in]	Evapotranspiration[in]	Water Balance[in]
2006	2006	42.94	34.2	8.74
2005	2005	63.66	32.95	30.71
2004	2004	62.04	33.18	28.86
2003	2003	58.4	29.26	29.14

MENU



Weather Stations

Select a station from drop down list below

Select a Station ▼

Nearest Stations

Enter a GA ZIP Code to check three nearest stations

Check

Station Status

Water Balance Calculator

Choose a station : Alpharetta ▼

From: January ▼ 1 ▼ 2010 ▼

To: December ▼ 31 ▼ 2010 ▼

US Metric

Calculate

From January-1	To December-31	Total Precipitation[in]	Evapotranspiration[in]	Water Balance[in]
2010	2010	54.09	36.27	17.82
2009	2009	76.37	33.65	42.72
2008	2008	39.66	31.51	8.15
2007	2007	30.21	33.02	-2.81

MENU



Weather Stations

Select a station from drop down list below

Select a Station ▼

Nearest Stations

Enter a GA ZIP Code to check three nearest stations

Check

Station Status

Water Balance Calculator

Choose a station : Alpharetta ▼

From: January ▼ 1 ▼ 2014 ▼

To: December ▼ 31 ▼ 2014 ▼

US Metric

Calculate

From January-1	To December-31	Total Precipitation[In]	Evapotranspiration[In]	Water Balance[in]
2014	2014	47.68	29.58	18.1
2013	2013	76.16	28.62	47.54
2012	2012	41.85	33.61	8.24
2011	2011	45.38	36.86	8.52

MENU



Weather Stations

Select a station from drop down list below

Select a Station ▼

Nearest Stations

Enter a GA ZIP Code to check three nearest stations

Check

Station Status

Water Balance Calculator

Choose a station : Alpharetta ▼

From: January ▼ 1 ▼ 2018 ▼

To: December ▼ 31 ▼ 2018 ▼

US Metric

Calculate

From January-1	To December-31	Total Precipitation[In]	Evapotranspiration[In]	Water Balance[in]
2018	2018	72.12	32.08	40.04
2017	2017	58.37	27.91	30.46
2016	2016	34.83	32.42	2.41
2015	2015	69.34	32.1	37.24

MENU



Weather Stations

Select a station from drop down list below

Select a Station ▼

Nearest Stations

Enter a GA ZIP Code to check three nearest stations

Check

Station Status

Water Balance Calculator

Choose a station : Alto ▼

From: January ▼ 1 ▼ 2018 ▼

To: December ▼ 31 ▼ 2018 ▼

US Metric

Calculate

From January-1	To December-31	Total Precipitation[In]	Evapotranspiration[In]	Water Balance[in]
2018	2018	84.16	36.65	47.51
2017	2017	37.42	27.9	9.52

MENU



Weather Stations

Select a station from drop down list below

Select a Station ▼

Nearest Stations

Enter a GA ZIP Code to check three nearest stations

Check

Station Status

Water Balance Calculator

Choose a station : Arabi ▼

From: January ▼ 1 ▼ 2006 ▼

To: December ▼ 31 ▼ 2006 ▼

US Metric

Calculate

From January-1	To December-31	Total Precipitation[In]	Evapotranspiration[In]	Water Balance[in]
2006	2006	36	46.16	-10.16
2005	2005	-1113.32	4.2	-1117.52

MENU



Weather Stations

Select a station from drop down list below

Select a Station ▼

Nearest Stations

Enter a GA ZIP Code to check three nearest stations

Check

Station Status

Water Balance Calculator

Choose a station : Arabi ▼

From: January ▼ 1 ▼ 2010 ▼

To: December ▼ 31 ▼ 2010 ▼

US Metric

Calculate

From January-1	To December-31	Total Precipitation[in]	Evapotranspiration[in]	Water Balance[in]
2010	2010	41.9	44.13	-2.23
2009	2009	63.34	41.42	21.92
2008	2008	43.59	43.55	0.04
2007	2007	39.49	45.47	-5.98

MENU



Weather Stations

Select a station from drop down list below

Select a Station ▼

Nearest Stations

Enter a GA ZIP Code to check three nearest stations

Check

Station Status

Water Balance Calculator

Choose a station : Arabi ▼

From: January ▼ 1 ▼ 2014 ▼

To: December ▼ 31 ▼ 2014 ▼

US Metric

Calculate

From January-1	To December-31	Total Precipitation[in]	Evapotranspiration[in]	Water Balance[in]
2014	2014	57.76	39.97	17.79
2013	2013	58.16	39.51	18.65
2012	2012	38.2	44.06	-5.86
2011	2011	34.52	47.08	-12.56

MENU



Weather Stations

Select a station from drop down list below

Select a Station ▼

Nearest Stations

Enter a GA ZIP Code to check three nearest stations

Check

Station Status

Water Balance Calculator

Choose a station : Arabi ▼

From: January ▼ 1 ▼ 2018 ▼

To: December ▼ 31 ▼ 2018 ▼

US Metric

Calculate

From January-1	To December-31	Total Precipitation[In]	Evapotranspiration[In]	Water Balance[in]
2018	2018	55.4	40.79	14.61
2017	2017	45.51	44.23	1.28
2016	2016	37.62	45.28	-7.66
2015	2015	51.1	40.22	10.88

MENU



Weather Stations

Select a station from drop down list below

Select a Station ▼

Nearest Stations

Enter a GA ZIP Code to check three nearest stations

Check

Station Status

Water Balance Calculator

Choose a station : Arlington ▼

From: January ▼ 1 ▼ 2006 ▼

To: December ▼ 31 ▼ 2006 ▼

US Metric

Calculate

From January-1	To December-31	Total Precipitation[In]	Evapotranspiration[In]	Water Balance[in]
2006	2006	51.29	45.53	5.76
2005	2005	59.8	40.71	19.09
2004	2004	52.34	42.84	9.5
2003	2003	49.5	40.65	8.85



Weather Stations

Select a station from drop down list below

Select a Station ▼

Nearest Stations

Enter a GA ZIP Code to check three nearest stations

Check

Station Status

Water Balance Calculator

Choose a station :

From:

To:

US Metric

From January-1	To December-31	Total Precipitation[in]	Evapotranspiration[in]	Water Balance[in]
2010	2010	39.8	49.09	-9.29
2009	2009	62.35	44.64	17.71
2008	2008	50.88	45.81	5.07
2007	2007	37.59	45.68	-8.09



Weather Stations

Select a station from drop down list below

Select a Station ▼

Nearest Stations

Enter a GA ZIP Code to check three nearest stations

Check

Station Status

Water Balance Calculator

Choose a station :

From:

To:

US Metric

From January-1	To December-31	Total Precipitation[in]	Evapotranspiration[in]	Water Balance[in]
2014	2014	63.73	42.9	20.83
2013	2013	66.79	40.62	26.17
2012	2012	45.11	44.5	0.61
2011	2011	30.9	48.77	-17.87

MENU



Weather Stations

Select a station from drop down list below

Select a Station ▾

Nearest Stations

Enter a GA ZIP Code to check three nearest stations

Check

Station Status

Water Balance Calculator

Choose a station : ▾

From: ▾ ▾ ▾

To: ▾ ▾ ▾

US Metric

From January-1	To December-31	Total Precipitation[in]	Evapotranspiration[in]	Water Balance[in]
2018	2018	70.28	39.03	31.25
2017	2017	42.08	42.75	-0.67
2016	2016	54.7	43.36	11.34
2015	2015	55.75	42.11	13.64

MENU



Weather Stations

Select a station from drop down list below

Select a Station ▾

Nearest Stations

Enter a GA ZIP Code to check three nearest stations

Check

Station Status

Water Balance Calculator

Choose a station : ▾

From: ▾ ▾ ▾

To: ▾ ▾ ▾

US Metric

From January-1	To December-31	Total Precipitation[in]	Evapotranspiration[in]	Water Balance[in]
2006	2006	44.67	47	-2.33
2005	2005	59.61	43.48	16.13
2004	2004	52.69	44.22	8.47
2003	2003	49.1	40.73	8.37

MENU



Weather Stations

Select a station from drop down list below

Select a Station ▼

Nearest Stations

Enter a GA ZIP Code to check three nearest stations

Check

Station Status

Water Balance Calculator

Choose a station : Attapulgus ▼

From: January ▼ 1 ▼ 2010 ▼

To: December ▼ 31 ▼ 2010 ▼

US Metric

Calculate

From January-1	To December-31	Total Precipitation[in]	Evapotranspiration[in]	Water Balance[in]
2010	2010	46.88	42.58	4.3
2009	2009	56.47	37.78	18.69
2008	2008	71.04	42.81	28.23
2007	2007	30.45	46.16	-15.71

MENU



Weather Stations

Select a station from drop down list below

Select a Station ▼

Nearest Stations

Enter a GA ZIP Code to check three nearest stations

Check

Station Status

Water Balance Calculator

Choose a station : Attapulgus ▼

From: January ▼ 1 ▼ 2014 ▼

To: December ▼ 31 ▼ 2014 ▼

US Metric

Calculate

From January-1	To December-31	Total Precipitation[in]	Evapotranspiration[in]	Water Balance[in]
2014	2014	66.95	41.8	25.15
2013	2013	63.08	37.36	25.72
2012	2012	56.66	39.79	16.87
2011	2011	42.48	43.57	-1.09

MENU



Weather Stations

Select a station from drop down list below

Select a Station ▼

Nearest Stations

Enter a GA ZIP Code to check three nearest stations

Check

Station Status

Water Balance Calculator

Choose a station : Attapulgus ▼

From: January ▼ 1 ▼ 2018 ▼

To: December ▼ 31 ▼ 2018 ▼

US Metric

Calculate

From January-1	To December-31	Total Precipitation[in]	Evapotranspiration[in]	Water Balance[in]
2018	2018	72.67	40.34	32.33
2017	2017	47.69	42.56	5.13
2016	2016	55.28	43.38	11.9
2015	2015	49.78	40.83	8.95

MENU



Weather Stations

Select a station from drop down list below

Select a Station ▼

Nearest Stations

Enter a GA ZIP Code to check three nearest stations

Check

Station Status

Water Balance Calculator

Choose a station : Ball Ground ▼

From: January ▼ 1 ▼ 2018 ▼

To: December ▼ 31 ▼ 2018 ▼

US Metric

Calculate

From January-1	To December-31	Total Precipitation[in]	Evapotranspiration[in]	Water Balance[in]
2018	2018	71.3	36.49	34.81
2017	2017	31.13	22.5	8.63

MENU



Weather Stations

Select a station from drop down list below

Select a Station ▼

Nearest Stations

Enter a GA ZIP Code to check three nearest stations

Check

Station Status

Water Balance Calculator

Choose a station : Baxley ▼

From: January ▼ 1 ▼ 2010 ▼

To: December ▼ 31 ▼ 2010 ▼

US Metric

Calculate

From January-1	To December-31	Total Precipitation[in]	Evapotranspiration[in]	Water Balance[in]
2010	2010	46.59	43.17	3.42
2009	2009	55.78	38.95	16.83
2008	2008	50.37	42.22	8.15
2007	2007	14.44	8.72	5.72

MENU



Weather Stations

Select a station from drop down list below

Select a Station ▼

Nearest Stations

Enter a GA ZIP Code to check three nearest stations

Check

Station Status

Water Balance Calculator

Choose a station : Baxley ▼

From: January ▼ 1 ▼ 2014 ▼

To: December ▼ 31 ▼ 2014 ▼

US Metric

Calculate

From January-1	To December-31	Total Precipitation[in]	Evapotranspiration[in]	Water Balance[in]
2014	2014	52.48	41.81	10.67
2013	2013	57.03	40.27	16.76
2012	2012	42.99	43.24	-0.25
2011	2011	33.04	47.56	-14.52

MENU



Weather Stations

Select a station from drop down list below

Select a Station ▼

Nearest Stations

Enter a GA ZIP Code to check three nearest stations

Check

Station Status

Water Balance Calculator

Choose a station : Baxley ▼

From: January ▼ 1 ▼ 2018 ▼

To: December ▼ 31 ▼ 2018 ▼

US Metric

Calculate

From January-1	To December-31	Total Precipitation[in]	Evapotranspiration[in]	Water Balance[in]
2018	2018	59	39.87	19.13
2017	2017	50.46	42.99	7.47
2016	2016	50.3	44.59	5.71
2015	2015	41.69	40.46	1.23

MENU



Weather Stations

Select a station from drop down list below

Select a Station ▼

Nearest Stations

Enter a GA ZIP Code to check three nearest stations

Check

Station Status

Water Balance Calculator

Choose a station : Blairsville ▼

From: January ▼ 1 ▼ 2006 ▼

To: December ▼ 31 ▼ 2006 ▼

US Metric

Calculate

From January-1	To December-31	Total Precipitation[in]	Evapotranspiration[in]	Water Balance[in]
2006	2006	49.76	37.99	11.77
2005	2005	57.54	36.25	21.29
2004	2004	59.03	35.7	23.33
2003	2003	61.03	35.04	25.99

MENU



Weather Stations

Select a station from drop down list below

Select a Station ▼

Nearest Stations

Enter a GA ZIP Code to check three nearest stations

Check

Station Status

Water Balance Calculator

Choose a station :

From:

To:

US Metric

From January-1	To December-31	Total Precipitation[in]	Evapotranspiration[in]	Water Balance[in]
2010	2010	52.07	39.99	12.08
2009	2009	66.03	34.46	31.57
2008	2008	41.79	38.06	3.73
2007	2007	37.15	39.99	-2.84

MENU



Weather Stations

Select a station from drop down list below

Select a Station ▼

Nearest Stations

Enter a GA ZIP Code to check three nearest stations

Check

Station Status

Water Balance Calculator

Choose a station :

From:

To:

US Metric

From January-1	To December-31	Total Precipitation[in]	Evapotranspiration[in]	Water Balance[in]
2014	2014	47.82	35.67	12.15
2013	2013	76.18	34.75	41.43
2012	2012	51.84	37.5	14.34
2011	2011	54.06	39.45	14.61

MENU



Weather Stations

Select a station from drop down list below

Select a Station ▼

Nearest Stations

Enter a GA ZIP Code to check three nearest stations

Check

Station Status

Water Balance Calculator

Choose a station :

From:

To:

US Metric

From January-1	To December-31	Total Precipitation[In]	Evapotranspiration[In]	Water Balance[in]
2018	2018	76.1	36.64	39.46
2017	2017	58.2	37.88	20.32
2016	2016	36.24	37.32	-1.08
2015	2015	66.04	33.98	32.06

MENU



Weather Stations

Select a station from drop down list below

Select a Station ▼

Nearest Stations

Enter a GA ZIP Code to check three nearest stations

Check

Station Status

Water Balance Calculator

Choose a station :

From:

To:

US Metric

From January-1	To December-31	Total Precipitation[In]	Evapotranspiration[In]	Water Balance[in]
2006	2006	36.48	28.87	7.61

MENU



Weather Stations

Select a station from drop down list below

Select a Station ▾

Nearest Stations

Enter a GA ZIP Code to check three nearest stations

Check

Station Status

Water Balance Calculator

Choose a station : Blue Ridge ▾

From: January ▾ 1 ▾ 2010 ▾

To: December ▾ 31 ▾ 2010 ▾

US Metric

Calculate

From January-1	To December-31	Total Precipitation[in]	Evapotranspiration[in]	Water Balance[in]
2010	2010	50.43	42.44	7.99
2009	2009	73.7	37.76	35.94
2008	2008	52.46	38.22	14.24
2007	2007	37.16	39.43	-2.27

MENU



Weather Stations

Select a station from drop down list below

Select a Station ▾

Nearest Stations

Enter a GA ZIP Code to check three nearest stations

Check

Station Status

Water Balance Calculator

Choose a station : Blue Ridge ▾

From: January ▾ 1 ▾ 2014 ▾

To: December ▾ 31 ▾ 2014 ▾

US Metric

Calculate

From January-1	To December-31	Total Precipitation[in]	Evapotranspiration[in]	Water Balance[in]
2014	2014	52.92	34.41	18.51
2013	2013	89.69	32.18	57.51
2012	2012	53.89	38.68	15.21
2011	2011	57.75	42.9	14.85

MENU



Weather Stations

Select a station from drop down list below

Select a Station ▼

Nearest Stations

Enter a GA ZIP Code to check three nearest stations

Check

Station Status

Water Balance Calculator

Choose a station : Blue Ridge ▼

From: January ▼ 1 ▼ 2018 ▼

To: December ▼ 31 ▼ 2018 ▼

US Metric

Calculate

From January-1	To December-31	Total Precipitation[In]	Evapotranspiration[In]	Water Balance[in]
2018	2018	74.89	42.13	32.76
2017	2017	62.8	32.11	30.69
2016	2016	38.7	37.6	1.1
2015	2015	75.77	33.32	42.45

MENU



Weather Stations

Select a station from drop down list below

Select a Station ▼

Nearest Stations

Enter a GA ZIP Code to check three nearest stations

Check

Station Status

Water Balance Calculator

Choose a station : Brunswick ▼

From: January ▼ 1 ▼ 2006 ▼

To: December ▼ 31 ▼ 2006 ▼

US Metric

Calculate

From January-1	To December-31	Total Precipitation[In]	Evapotranspiration[In]	Water Balance[in]
2006	2006	36.56	48.48	-11.92
2005	2005	76.12	43.88	32.24
2004	2004	51.8	43.95	7.85
2003	2003	46.45	40.56	5.89

MENU



Weather Stations

Select a station from drop down list below

Select a Station ▼

Nearest Stations

Enter a GA ZIP Code to check three nearest stations

Check

Station Status

Water Balance Calculator

Choose a station : Brunswick ▼

From: January ▼ 1 ▼ 2010 ▼

To: December ▼ 31 ▼ 2010 ▼

US Metric

Calculate

From January-1	To December-31	Total Precipitation[in]	Evapotranspiration[in]	Water Balance[in]
2010	2010	37.43	50.17	-12.74
2009	2009	56.12	47.12	9
2008	2008	40.04	47.59	-7.55
2007	2007	34.51	47.97	-13.46

MENU



Weather Stations

Select a station from drop down list below

Select a Station ▼

Nearest Stations

Enter a GA ZIP Code to check three nearest stations

Check

Station Status

Water Balance Calculator

Choose a station : Brunswick ▼

From: January ▼ 1 ▼ 2014 ▼

To: December ▼ 31 ▼ 2014 ▼

US Metric

Calculate

From January-1	To December-31	Total Precipitation[in]	Evapotranspiration[in]	Water Balance[in]
2014	2014	56.45	43.65	12.8
2013	2013	45.13	44.79	0.34
2012	2012	47.62	48.29	-0.67
2011	2011	33.2	51.12	-17.92

MENU



Weather Stations

Select a station from drop down list below

Select a Station ▼

Nearest Stations

Enter a GA ZIP Code to check three nearest stations

Check

Station Status

Water Balance Calculator

Choose a station : Brunswick ▼

From: January ▼ 1 ▼ 2018 ▼

To: December ▼ 31 ▼ 2018 ▼

US Metric

Calculate

From January-1	To December-31	Total Precipitation[in]	Evapotranspiration[in]	Water Balance[in]
2018	2018	60.72	43.89	16.83
2017	2017	57.42	45.59	11.83
2016	2016	51	48.6	2.4
2015	2015	47.69	43.57	4.12

MENU



Weather Stations

Select a station from drop down list below

Select a Station ▼

Nearest Stations

Enter a GA ZIP Code to check three nearest stations

Check

Station Status

Water Balance Calculator

Choose a station : Butler ▼

From: January ▼ 1 ▼ 2018 ▼

To: December ▼ 31 ▼ 2018 ▼

US Metric

Calculate

From January-1	To December-31	Total Precipitation[in]	Evapotranspiration[in]	Water Balance[in]
2018	2018	58.5	42.56	15.94
2017	2017	56.97	44.79	12.18
2016	2016	38.29	48.37	-10.08
2015	2015	50.49	37.27	13.22



Weather Stations

Select a station from drop down list below

Select a Station ▾

Nearest Stations

Enter a GA ZIP Code to check three nearest stations

Check

Station Status

Water Balance Calculator

Choose a station : Byromville ▾

From: January ▾ 1 ▾ 2006 ▾

To: December ▾ 31 ▾ 2006 ▾

US Metric

Calculate

From January-1	To December-31	Total Precipitation[In]	Evapotranspiration[In]	Water Balance[in]
2006	2006	45.72	46.67	-0.95
2005	2005	22.91	27.7	-4.79



Weather Stations

Select a station from drop down list below

Select a Station ▾

Nearest Stations

Enter a GA ZIP Code to check three nearest stations

Check

Station Status

Water Balance Calculator

Choose a station : Byromville ▾

From: January ▾ 1 ▾ 2010 ▾

To: December ▾ 31 ▾ 2010 ▾

US Metric

Calculate

From January-1	To December-31	Total Precipitation[In]	Evapotranspiration[In]	Water Balance[in]
2010	2010	52.37	47.42	4.95
2009	2009	65.56	42.39	23.17
2008	2008	53.97	45.81	8.16
2007	2007	39.53	46.1	-6.57

MENU



Weather Stations

Select a station from drop down list below

Select a Station ▼

Nearest Stations

Enter a GA ZIP Code to check three nearest stations

Check

Station Status

Water Balance Calculator

Choose a station : Byromville ▼

From: January ▼ 1 ▼ 2014 ▼

To: December ▼ 31 ▼ 2014 ▼

US Metric

Calculate

From January-1	To December-31	Total Precipitation[in]	Evapotranspiration[in]	Water Balance[in]
2014	2014	49.75	46.07	3.68
2013	2013	65.34	39.74	25.6
2012	2012	26.7	44.34	-17.64
2011	2011	41.25	49.2	-7.95

MENU



Weather Stations

Select a station from drop down list below

Select a Station ▼

Nearest Stations

Enter a GA ZIP Code to check three nearest stations

Check

Station Status

Water Balance Calculator

Choose a station : Byromville ▼

From: January ▼ 1 ▼ 2018 ▼

To: December ▼ 31 ▼ 2018 ▼

US Metric

Calculate

From January-1	To December-31	Total Precipitation[in]	Evapotranspiration[in]	Water Balance[in]
2018	2018	61.21	41.56	19.65
2017	2017	49.81	43.54	6.27
2016	2016	34.44	49.78	-15.34
2015	2015	54.04	44.87	9.17



Weather Stations

Select a station from drop down list below

Select a Station ▼

Nearest Stations

Enter a GA ZIP Code to check three nearest stations

Check

Station Status

Water Balance Calculator

Choose a station : Byron ▼

From: January ▼ 1 ▼ 2006 ▼

To: December ▼ 31 ▼ 2006 ▼

US Metric

Calculate

From January-1	To December-31	Total Precipitation[In]	Evapotranspiration[In]	Water Balance[in]
2006	2006	36.82	44.11	-7.29
2005	2005	52.74	40.77	11.97
2004	2004	36.81	41.97	-5.16
2003	2003	50.25	39.94	10.31



Weather Stations

Select a station from drop down list below

Select a Station ▼

Nearest Stations

Enter a GA ZIP Code to check three nearest stations

Check

Station Status

Water Balance Calculator

Choose a station : Byron ▼

From: January ▼ 1 ▼ 2010 ▼

To: December ▼ 31 ▼ 2010 ▼

US Metric

Calculate

From January-1	To December-31	Total Precipitation[In]	Evapotranspiration[In]	Water Balance[in]
2010	2010	47.74	48.38	-0.64
2009	2009	62.17	39.53	22.64
2008	2008	48.05	42.87	5.18
2007	2007	41.05	44.22	-3.17

MENU



Weather Stations

Select a station from drop down list below

Select a Station ▼

Nearest Stations

Enter a GA ZIP Code to check three nearest stations

Check

Station Status

Water Balance Calculator

Choose a station : Byron ▼

From: January ▼ 1 ▼ 2014 ▼

To: December ▼ 31 ▼ 2014 ▼

US Metric

Calculate

From January-1	To December-31	Total Precipitation[In]	Evapotranspiration[In]	Water Balance[in]
2014	2014	46.73	42.49	4.24
2013	2013	70.7	38.42	32.28
2012	2012	37.98	46.27	-8.29
2011	2011	41.08	49.43	-8.35

MENU



Weather Stations

Select a station from drop down list below

Select a Station ▼

Nearest Stations

Enter a GA ZIP Code to check three nearest stations

Check

Station Status

Water Balance Calculator

Choose a station : Byron ▼

From: January ▼ 1 ▼ 2018 ▼

To: December ▼ 31 ▼ 2018 ▼

US Metric

Calculate

From January-1	To December-31	Total Precipitation[In]	Evapotranspiration[In]	Water Balance[in]
2018	2018	54.31	39.33	14.98
2017	2017	63.83	42.18	21.65
2016	2016	35.24	45.38	-10.14
2015	2015	60.25	40.9	19.35

MENU



Weather Stations

Select a station from drop down list below

Select a Station ▼

Nearest Stations

Enter a GA ZIP Code to check three nearest stations

Check

Station Status

Water Balance Calculator

Choose a station : Cairo ▼

From: January ▼ 1 ▼ 2006 ▼

To: December ▼ 31 ▼ 2006 ▼

US Metric

Calculate

From January-1	To December-31	Total Precipitation[in]	Evapotranspiration[in]	Water Balance[in]
2006	2006	35.56	46.63	-11.07
2005	2005	56.49	41.13	15.36
2004	2004	51.44	43.38	8.06
2003	2003	50.35	41.27	9.08

MENU



Weather Stations

Select a station from drop down list below

Select a Station ▼

Nearest Stations

Enter a GA ZIP Code to check three nearest stations

Check

Station Status

Water Balance Calculator

Choose a station : Cairo ▼

From: January ▼ 1 ▼ 2010 ▼

To: December ▼ 31 ▼ 2010 ▼

US Metric

Calculate

From January-1	To December-31	Total Precipitation[in]	Evapotranspiration[in]	Water Balance[in]
2010	2010	40.2	47.22	-7.02
2009	2009	53.2	43.73	9.47
2008	2008	68.42	44.96	23.46
2007	2007	40.07	45.82	-5.75

MENU



Weather Stations

Select a station from drop down list below

Select a Station ▼

Nearest Stations

Enter a GA ZIP Code to check three nearest stations

Check

Station Status

Water Balance Calculator

Choose a station : Cairo ▼

From: January ▼ 1 ▼ 2014 ▼

To: December ▼ 31 ▼ 2014 ▼

US Metric

Calculate

From January-1	To December-31	Total Precipitation[In]	Evapotranspiration[In]	Water Balance[in]
2014	2014	61.43	42.94	18.49
2013	2013	56.44	41.07	15.37
2012	2012	46.63	44.48	2.15
2011	2011	39.77	50.29	-10.52

MENU



Weather Stations

Select a station from drop down list below

Select a Station ▼

Nearest Stations

Enter a GA ZIP Code to check three nearest stations

Check

Station Status

Water Balance Calculator

Choose a station : Cairo ▼

From: January ▼ 1 ▼ 2018 ▼

To: December ▼ 31 ▼ 2018 ▼

US Metric

Calculate

From January-1	To December-31	Total Precipitation[In]	Evapotranspiration[In]	Water Balance[in]
2018	2018	72.34	46.5	25.84
2017	2017	46.09	46.14	-0.05
2016	2016	56.01	49.97	6.04
2015	2015	42.69	46.44	-3.75

MENU



Weather Stations

Select a station from drop down list below

Select a Station ▼

Nearest Stations

Enter a GA ZIP Code to check three nearest stations

Check

Station Status

Water Balance Calculator

Choose a station : Calhoun ▼

From: January ▼ 1 ▼ 2006 ▼

To: December ▼ 31 ▼ 2006 ▼

US Metric

Calculate

From January-1	To December-31	Total Precipitation[In]	Evapotranspiration[In]	Water Balance[in]
2006	2006	40.49	39.39	1.1
2005	2005	53.05	35.11	17.94
2004	2004	58.56	38.39	20.17
2003	2003	58.99	35.84	23.15

MENU



Weather Stations

Select a station from drop down list below

Select a Station ▼

Nearest Stations

Enter a GA ZIP Code to check three nearest stations

Check

Station Status

Water Balance Calculator

Choose a station : Calhoun ▼

From: January ▼ 1 ▼ 2010 ▼

To: December ▼ 31 ▼ 2010 ▼

US Metric

Calculate

From January-1	To December-31	Total Precipitation[In]	Evapotranspiration[In]	Water Balance[in]
2010	2010	41.33	37.05	4.28
2009	2009	63.38	33.94	29.44
2008	2008	44.52	38.13	6.39
2007	2007	26.12	40.4	-14.28

MENU



Weather Stations

Select a station from drop down list below

Select a Station ▼

Nearest Stations

Enter a GA ZIP Code to check three nearest stations

Check

Station Status

Water Balance Calculator

Choose a station : Calhoun ▼

From: January ▼ 1 ▼ 2014 ▼

To: December ▼ 31 ▼ 2014 ▼

US Metric

Calculate

From January-1	To December-31	Total Precipitation[in]	Evapotranspiration[in]	Water Balance[in]
2014	2014	49.82	33.14	16.68
2013	2013	69.07	33.12	35.95
2012	2012	47.4	38.91	8.49
2011	2011	52.43	37.02	15.41

MENU



Weather Stations

Select a station from drop down list below

Select a Station ▼

Nearest Stations

Enter a GA ZIP Code to check three nearest stations

Check

Station Status

Water Balance Calculator

Choose a station : Calhoun ▼

From: January ▼ 1 ▼ 2018 ▼

To: December ▼ 31 ▼ 2018 ▼

US Metric

Calculate

From January-1	To December-31	Total Precipitation[in]	Evapotranspiration[in]	Water Balance[in]
2018	2018	72.91	36.91	36
2017	2017	57.8	38.92	18.88
2016	2016	31.82	42.68	-10.86
2015	2015	63.61	38.07	25.54

MENU



Weather Stations

Select a station from drop down list below

Select a Station ▼

Nearest Stations

Enter a GA ZIP Code to check three nearest stations

Check

Station Status

Water Balance Calculator

Choose a station : Camilla ▼

From: January ▼ 1 ▼ 2006 ▼

To: December ▼ 31 ▼ 2006 ▼

US Metric

Calculate

From January-1	To December-31	Total Precipitation[In]	Evapotranspiration[In]	Water Balance[in]
2006	2006	46.18	47.45	-1.27
2005	2005	53.39	44.22	9.17
2004	2004	45.27	45.21	0.06
2003	2003	46.72	42.38	4.34

MENU



Weather Stations

Select a station from drop down list below

Select a Station ▼

Nearest Stations

Enter a GA ZIP Code to check three nearest stations

Check

Station Status

Water Balance Calculator

Choose a station : Camilla ▼

From: January ▼ 1 ▼ 2010 ▼

To: December ▼ 31 ▼ 2010 ▼

US Metric

Calculate

From January-1	To December-31	Total Precipitation[In]	Evapotranspiration[In]	Water Balance[in]
2010	2010	41.99	49.83	-7.84
2009	2009	65.55	46.27	19.28
2008	2008	59.72	42.59	17.13
2007	2007	41.1	44.88	-3.78

MENU



Weather Stations

Select a station from drop down list below

Select a Station ▼

Nearest Stations

Enter a GA ZIP Code to check three nearest stations

Check

Station Status

Water Balance Calculator

Choose a station : Camilla ▼

From: January ▼ 1 ▼ 2014 ▼

To: December ▼ 31 ▼ 2014 ▼

US Metric

Calculate

From January-1	To December-31	Total Precipitation[in]	Evapotranspiration[in]	Water Balance[in]
2014	2014	59.88	40.7	19.18
2013	2013	58.68	39.95	18.73
2012	2012	37.61	41.99	-4.38
2011	2011	33.83	51.45	-17.62

MENU



Weather Stations

Select a station from drop down list below

Select a Station ▼

Nearest Stations

Enter a GA ZIP Code to check three nearest stations

Check

Station Status

Water Balance Calculator

Choose a station : Camilla ▼

From: January ▼ 1 ▼ 2018 ▼

To: December ▼ 31 ▼ 2018 ▼

US Metric

Calculate

From January-1	To December-31	Total Precipitation[in]	Evapotranspiration[in]	Water Balance[in]
2018	2018	73.8	40.94	32.86
2017	2017	46.67	43.11	3.56
2016	2016	55.59	45.74	9.85
2015	2015	53.51	42.78	10.73



Weather Stations

Select a station from drop down list below

Select a Station ▼

Nearest Stations

Enter a GA ZIP Code to check three nearest stations

Check

Station Status

Water Balance Calculator

Choose a station : Cordele ▼

From: January ▼ 1 ▼ 2006 ▼

To: December ▼ 31 ▼ 2006 ▼

US Metric

Calculate

From January-1	To December-31	Total Precipitation[in]	Evapotranspiration[in]	Water Balance[in]
2006	2006	38.62	47.55	-8.93
2005	2005	47.65	46.26	1.39
2004	2004	49.38	47.07	2.31
2003	2003	45.04	42.13	2.91



Weather Stations

Select a station from drop down list below

Select a Station ▼

Nearest Stations

Enter a GA ZIP Code to check three nearest stations

Check

Station Status

Water Balance Calculator

Choose a station : Cordele ▼

From: January ▼ 1 ▼ 2010 ▼

To: December ▼ 31 ▼ 2010 ▼

US Metric

Calculate

From January-1	To December-31	Total Precipitation[in]	Evapotranspiration[in]	Water Balance[in]
2010	2010	42.89	47.61	-4.72
2009	2009	60.85	43.27	17.58
2008	2008	49.4	46.37	3.03
2007	2007	38.14	47.22	-9.08

MENU



Weather Stations

Select a station from drop down list below

Select a Station ▼

Nearest Stations

Enter a GA ZIP Code to check three nearest stations

Check

Station Status

Water Balance Calculator

Choose a station : Cordele ▼

From: January ▼ 1 ▼ 2014 ▼

To: December ▼ 31 ▼ 2014 ▼

US Metric

Calculate

From January-1	To December-31	Total Precipitation[in]	Evapotranspiration[in]	Water Balance[in]
2014	2014	49.85	46.04	3.81
2013	2013	50.63	43.12	7.51
2012	2012	30.14	47.89	-17.75
2011	2011	31.93	48.55	-16.62

MENU



Weather Stations

Select a station from drop down list below

Select a Station ▼

Nearest Stations

Enter a GA ZIP Code to check three nearest stations

Check

Station Status

Water Balance Calculator

Choose a station : Cordele ▼

From: January ▼ 1 ▼ 2018 ▼

To: December ▼ 31 ▼ 2018 ▼

US Metric

Calculate

From January-1	To December-31	Total Precipitation[in]	Evapotranspiration[in]	Water Balance[in]
2018	2018	61.55	44.6	16.95
2017	2017	48.19	46.56	1.63
2016	2016	36.86	50.87	-14.01
2015	2015	65.12	46.38	18.74

MENU



Weather Stations

Select a station from drop down list below

Select a Station ▼

Nearest Stations

Enter a GA ZIP Code to check three nearest stations

Check

Station Status

Water Balance Calculator

Choose a station : Covington ▼

From: January ▼ 1 ▼ 2006 ▼

To: December ▼ 31 ▼ 2006 ▼

US Metric

Calculate

From January-1	To December-31	Total Precipitation[in]	Evapotranspiration[in]	Water Balance[in]
2006	2006	32.03	43.86	-11.83
2005	2005	38.22	39.78	-1.56
2004	2004	48.18	40.65	7.53
2003	2003	55.58	36.46	19.12

MENU



Weather Stations

Select a station from drop down list below

Select a Station ▼

Nearest Stations

Enter a GA ZIP Code to check three nearest stations

Check

Station Status

Water Balance Calculator

Choose a station : Covington ▼

From: January ▼ 1 ▼ 2010 ▼

To: December ▼ 31 ▼ 2010 ▼

US Metric

Calculate

From January-1	To December-31	Total Precipitation[in]	Evapotranspiration[in]	Water Balance[in]
2010	2010	43.51	42.68	0.83
2009	2009	65.64	36.66	28.98
2008	2008	40.63	39.52	1.11
2007	2007	31.52	41.95	-10.43

MENU



Weather Stations

Select a station from drop down list below

Select a Station ▼

Nearest Stations

Enter a GA ZIP Code to check three nearest stations

Check

Station Status

Water Balance Calculator

Choose a station : Covington ▼

From: January ▼ 1 ▼ 2014 ▼

To: December ▼ 31 ▼ 2014 ▼

US Metric

Calculate

From January-1	To December-31	Total Precipitation[In]	Evapotranspiration[In]	Water Balance[in]
2014	2014	46.51	45	1.51
2013	2013	55.36	41.58	13.78
2012	2012	36.21	41.93	-5.72
2011	2011	39.48	44.07	-4.59

MENU



Weather Stations

Select a station from drop down list below

Select a Station ▼

Nearest Stations

Enter a GA ZIP Code to check three nearest stations

Check

Station Status

Water Balance Calculator

Choose a station : Covington ▼

From: January ▼ 1 ▼ 2018 ▼

To: December ▼ 31 ▼ 2018 ▼

US Metric

Calculate

From January-1	To December-31	Total Precipitation[In]	Evapotranspiration[In]	Water Balance[in]
2018	2018	62.39	38.52	23.87
2017	2017	49.01	40.3	8.71
2016	2016	33.19	43.09	-9.9
2015	2015	64.37	42.3	22.07

MENU



Weather Stations

Select a station from drop down list below

Select a Station ▼

Nearest Stations

Enter a GA ZIP Code to check three nearest stations

Check

Station Status

Water Balance Calculator

Choose a station : Dahlonega ▼

From: January ▼ 1 ▼ 2006 ▼

To: December ▼ 31 ▼ 2006 ▼

US Metric

Calculate

From January-1	To December-31	Total Precipitation[in]	Evapotranspiration[in]	Water Balance[in]
2006	2006	48.68	39	9.68
2005	2005	58.86	36.28	22.58
2004	2004	58.27	36.49	21.78
2003	2003	67.44	35.86	31.58

MENU



Weather Stations

Select a station from drop down list below

Select a Station ▼

Nearest Stations

Enter a GA ZIP Code to check three nearest stations

Check

Station Status

Water Balance Calculator

Choose a station : Dahlonega ▼

From: January ▼ 1 ▼ 2010 ▼

To: December ▼ 31 ▼ 2010 ▼

US Metric

Calculate

From January-1	To December-31	Total Precipitation[in]	Evapotranspiration[in]	Water Balance[in]
2010	2010	59.3	40.28	19.02
2009	2009	83.44	37.42	46.02
2008	2008	57.52	40.77	16.75
2007	2007	35.59	41.13	-5.54

MENU



Weather Stations

Select a station from drop down list below

Select a Station ▼

Nearest Stations

Enter a GA ZIP Code to check three nearest stations

Check

Station Status

Water Balance Calculator

Choose a station : Dahlongega ▼

From: January ▼ 1 ▼ 2014 ▼

To: December ▼ 31 ▼ 2014 ▼

US Metric

Calculate

From January-1	To December-31	Total Precipitation[In]	Evapotranspiration[In]	Water Balance[in]
2014	2014	57.66	39.26	18.4
2013	2013	92.56	35.25	57.31
2012	2012	55.12	38.58	16.54
2011	2011	61	41.53	19.47

MENU



Weather Stations

Select a station from drop down list below

Select a Station ▼

Nearest Stations

Enter a GA ZIP Code to check three nearest stations

Check

Station Status

Water Balance Calculator

Choose a station : Dahlongega ▼

From: January ▼ 1 ▼ 2018 ▼

To: December ▼ 31 ▼ 2018 ▼

US Metric

Calculate

From January-1	To December-31	Total Precipitation[In]	Evapotranspiration[In]	Water Balance[in]
2018	2018	87.56	37.49	50.07
2017	2017	60.48	37.76	22.72
2016	2016	35.59	42.68	-7.09
2015	2015	80.48	39.85	40.63

MENU



Weather Stations

Select a station from drop down list below

Select a Station ▼

Nearest Stations

Enter a GA ZIP Code to check three nearest stations

Check

Station Status

Water Balance Calculator

Choose a station : Dallas ▼

From: January ▼ 1 ▼ 2006 ▼

To: December ▼ 31 ▼ 2006 ▼

US Metric

Calculate

From January-1	To December-31	Total Precipitation[in]	Evapotranspiration[in]	Water Balance[in]
2006	2006	41.58	40.17	1.41
2005	2005	51.83	35.29	16.54
2004	2004	55.84	36.13	19.71
2003	2003	54.31	33.96	20.35

MENU



Weather Stations

Select a station from drop down list below

Select a Station ▼

Nearest Stations

Enter a GA ZIP Code to check three nearest stations

Check

Station Status

Water Balance Calculator

Choose a station : Dallas ▼

From: January ▼ 1 ▼ 2010 ▼

To: December ▼ 31 ▼ 2010 ▼

US Metric

Calculate

From January-1	To December-31	Total Precipitation[in]	Evapotranspiration[in]	Water Balance[in]
2010	2010	38.74	41.24	-2.5
2009	2009	72.1	36.4	35.7
2008	2008	40.99	40.34	0.65
2007	2007	31.48	41.69	-10.21

MENU



Weather Stations

Select a station from drop down list below

Select a Station ▼

Nearest Stations

Enter a GA ZIP Code to check three nearest stations

Check

Station Status

Water Balance Calculator

Choose a station : Dallas ▼

From: January ▼ 1 ▼ 2014 ▼

To: December ▼ 31 ▼ 2014 ▼

US Metric

Calculate

From January-1	To December-31	Total Precipitation[In]	Evapotranspiration[In]	Water Balance[in]
2014	2014	42.72	31.27	11.45
2013	2013	63.67	31.16	32.51
2012	2012	34.71	39.36	-4.65
2011	2011	40.17	41.38	-1.21

MENU



Weather Stations

Select a station from drop down list below

Select a Station ▼

Nearest Stations

Enter a GA ZIP Code to check three nearest stations

Check

Station Status

Water Balance Calculator

Choose a station : Dallas ▼

From: January ▼ 1 ▼ 2018 ▼

To: December ▼ 31 ▼ 2018 ▼

US Metric

Calculate

From January-1	To December-31	Total Precipitation[In]	Evapotranspiration[In]	Water Balance[in]
2018	2018	74.11	33.04	41.07
2017	2017	60.97	35.81	25.16
2016	2016	36.51	40.78	-4.27
2015	2015	56.14	31.46	24.68

MENU



Weather Stations

Select a station from drop down list below

Select a Station ▼

Nearest Stations

Enter a GA ZIP Code to check three nearest stations

Check

Station Status

Water Balance Calculator

Choose a station : Danielsville ▼

From: January ▼ 1 ▼ 2010 ▼

To: December ▼ 31 ▼ 2010 ▼

US Metric

Calculate

From January-1	To December-31	Total Precipitation[in]	Evapotranspiration[in]	Water Balance[in]
2010	2010	44.78	40.44	4.34
2009	2009	66.64	37.75	28.89
2008	2008	39.31	41.7	-2.39
2007	2007	9.01	4.1	4.91

MENU



Weather Stations

Select a station from drop down list below

Select a Station ▼

Nearest Stations

Enter a GA ZIP Code to check three nearest stations

Check

Station Status

Water Balance Calculator

Choose a station : Danielsville ▼

From: January ▼ 1 ▼ 2014 ▼

To: December ▼ 31 ▼ 2014 ▼

US Metric

Calculate

From January-1	To December-31	Total Precipitation[in]	Evapotranspiration[in]	Water Balance[in]
2014	2014	41.11	44.26	-3.15
2013	2013	63.05	37.63	25.42
2012	2012	46.11	42.53	3.58
2011	2011	39.42	44.3	-4.88

MENU



Weather Stations

Select a station from drop down list below

Select a Station ▼

Nearest Stations

Enter a GA ZIP Code to check three nearest stations

Check

Station Status

Water Balance Calculator

Choose a station : Danielsville ▼

From: January ▼ 1 ▼ 2018 ▼

To: December ▼ 31 ▼ 2018 ▼

US Metric

Calculate

From January-1	To December-31	Total Precipitation[in]	Evapotranspiration[in]	Water Balance[in]
2018	2018	70.07	37.95	32.12
2017	2017	55.09	39.74	15.35
2016	2016	28.8	46.76	-17.96
2015	2015	65.04	42.91	22.13

MENU



Weather Stations

Select a station from drop down list below

Select a Station ▼

Nearest Stations

Enter a GA ZIP Code to check three nearest stations

Check

Station Status

Water Balance Calculator

Choose a station : Dawson ▼

From: January ▼ 1 ▼ 2006 ▼

To: December ▼ 31 ▼ 2006 ▼

US Metric

Calculate

From January-1	To December-31	Total Precipitation[in]	Evapotranspiration[in]	Water Balance[in]
2006	2006	34.09	47.2	-13.11
2005	2005	44.73	40.36	4.37
2004	2004	40.06	43.9	-3.84
2003	2003	49.85	42.56	7.29

MENU



Weather Stations

Select a station from drop down list below

Select a Station ▼

Nearest Stations

Enter a GA ZIP Code to check three nearest stations

Check

Station Status

Water Balance Calculator

Choose a station : Dawson ▼

From: January ▼ 1 ▼ 2010 ▼

To: December ▼ 31 ▼ 2010 ▼

US Metric

Calculate

From January-1	To December-31	Total Precipitation[in]	Evapotranspiration[in]	Water Balance[in]
2010	2010	46.33	48.42	-2.09
2009	2009	67.36	42.78	24.58
2008	2008	60.9	44.63	16.27
2007	2007	38.83	47.01	-8.18

MENU



Weather Stations

Select a station from drop down list below

Select a Station ▼

Nearest Stations

Enter a GA ZIP Code to check three nearest stations

Check

Station Status

Water Balance Calculator

Choose a station : Dawson ▼

From: January ▼ 1 ▼ 2014 ▼

To: December ▼ 31 ▼ 2014 ▼

US Metric

Calculate

From January-1	To December-31	Total Precipitation[in]	Evapotranspiration[in]	Water Balance[in]
2014	2014	53.73	37.88	15.85
2013	2013	60.5	39.69	20.81
2012	2012	38.04	46.07	-8.03
2011	2011	36.74	49.64	-12.9

MENU



Weather Stations

Select a station from drop down list below

Select a Station ▼

Nearest Stations

Enter a GA ZIP Code to check three nearest stations

Check

Station Status

Water Balance Calculator

Choose a station : Dawson ▼

From: January ▼ 1 ▼ 2018 ▼

To: December ▼ 31 ▼ 2018 ▼

US Metric

Calculate

From January-1	To December-31	Total Precipitation[In]	Evapotranspiration[In]	Water Balance[in]
2018	2018	69.57	40.92	28.65
2017	2017	53.8	41.61	12.19
2016	2016	43.07	45.92	-2.85
2015	2015	49.48	37.13	12.35

MENU



Weather Stations

Select a station from drop down list below

Select a Station ▼

Nearest Stations

Enter a GA ZIP Code to check three nearest stations

Check

Station Status

Water Balance Calculator

Choose a station : Dearing ▼

From: January ▼ 1 ▼ 2006 ▼

To: December ▼ 31 ▼ 2006 ▼

US Metric

Calculate

From January-1	To December-31	Total Precipitation[In]	Evapotranspiration[In]	Water Balance[in]
2006	2006	38.02	43.55	-5.53
2005	2005	49.89	39.93	9.96
2004	2004	46.15	42.52	3.63
2003	2003	40.78	39.67	1.11

MENU



Weather Stations

Select a station from drop down list below

Select a Station ▼

Nearest Stations

Enter a GA ZIP Code to check three nearest stations

Check

Station Status

Water Balance Calculator

Choose a station : Dearing ▼

From: January ▼ 1 ▼ 2010 ▼

To: December ▼ 31 ▼ 2010 ▼

US Metric

Calculate

From January-1	To December-31	Total Precipitation[In]	Evapotranspiration[In]	Water Balance[in]
2010	2010	43.22	48.29	-5.07
2009	2009	61.33	42.09	19.24
2008	2008	48.81	43.67	5.14
2007	2007	27.59	44.4	-16.81

MENU



Weather Stations

Select a station from drop down list below

Select a Station ▼

Nearest Stations

Enter a GA ZIP Code to check three nearest stations

Check

Station Status

Water Balance Calculator

Choose a station : Dearing ▼

From: January ▼ 1 ▼ 2014 ▼

To: December ▼ 31 ▼ 2014 ▼

US Metric

Calculate

From January-1	To December-31	Total Precipitation[In]	Evapotranspiration[In]	Water Balance[in]
2014	2014	40.41	43.8	-3.39
2013	2013	52.78	41.92	10.86
2012	2012	40.4	46.61	-6.21
2011	2011	28.26	49.58	-21.32

MENU



Weather Stations

Select a station from drop down list below

Select a Station ▼

Nearest Stations

Enter a GA ZIP Code to check three nearest stations

Check

Station Status

Water Balance Calculator

Choose a station : Dearing ▼

From: January ▼ 1 ▼ 2018 ▼

To: December ▼ 31 ▼ 2018 ▼

US Metric

Calculate

From January-1	To December-31	Total Precipitation[in]	Evapotranspiration[in]	Water Balance[in]
2018	2018	54.93	39.41	15.52
2017	2017	54.09	40.95	13.14
2016	2016	34.76	44.37	-9.61
2015	2015	54.61	42.76	11.85

MENU



Weather Stations

Select a station from drop down list below

Select a Station ▼

Nearest Stations

Enter a GA ZIP Code to check three nearest stations

Check

Station Status

Water Balance Calculator

Choose a station : Dixie ▼

From: January ▼ 1 ▼ 2006 ▼

To: December ▼ 31 ▼ 2006 ▼

US Metric

Calculate

From January-1	To December-31	Total Precipitation[in]	Evapotranspiration[in]	Water Balance[in]
2006	2006	39.82	45.78	-5.96
2005	2005	61.76	41.66	20.1
2004	2004	55.3	44.6	10.7
2003	2003	53.09	43.46	9.63

MENU



Weather Stations

Select a station from drop down list below

Select a Station ▼

Nearest Stations

Enter a GA ZIP Code to check three nearest stations

Check

Station Status

Water Balance Calculator

Choose a station :

From:

To:

US Metric

From January-1	To December-31	Total Precipitation[in]	Evapotranspiration[in]	Water Balance[in]
2010	2010	47.55	50.37	-2.82
2009	2009	51.61	43.46	8.15
2008	2008	56.3	45.66	10.64
2007	2007	41.9	47.32	-5.42

MENU



Weather Stations

Select a station from drop down list below

Select a Station ▼

Nearest Stations

Enter a GA ZIP Code to check three nearest stations

Check

Station Status

Water Balance Calculator

Choose a station :

From:

To:

US Metric

From January-1	To December-31	Total Precipitation[in]	Evapotranspiration[in]	Water Balance[in]
2014	2014	65.01	36.26	28.75
2013	2013	53.57	41.36	12.21
2012	2012	49.64	49.92	-0.28
2011	2011	42.28	54.88	-12.6

MENU



Weather Stations

Select a station from drop down list below

Select a Station ▼

Nearest Stations

Enter a GA ZIP Code to check three nearest stations

Check

Station Status

Water Balance Calculator

Choose a station :

From:

To:

US Metric

From January-1	To December-31	Total Precipitation[In]	Evapotranspiration[In]	Water Balance[in]
2018	2018	60.82	38.89	21.93
2017	2017	53.43	41.09	12.34
2016	2016	56.31	44.98	11.33
2015	2015	49.45	36.94	12.51

MENU



Weather Stations

Select a station from drop down list below

Select a Station ▼

Nearest Stations

Enter a GA ZIP Code to check three nearest stations

Check

Station Status

Water Balance Calculator

Choose a station :

From:

To:

US Metric

From January-1	To December-31	Total Precipitation[In]	Evapotranspiration[In]	Water Balance[in]
2010	2010	5.42	2.99	2.43

MENU



Weather Stations

Select a station from drop down list below

Select a Station ▼

Nearest Stations

Enter a GA ZIP Code to check three nearest stations

Check

Station Status

Water Balance Calculator

Choose a station : Donalsonville ▼

From: January ▼ 1 ▼ 2014 ▼

To: December ▼ 31 ▼ 2014 ▼

US Metric

Calculate

From January-1	To December-31	Total Precipitation[In]	Evapotranspiration[In]	Water Balance[in]
2014	2014	68.23	42.66	25.57
2013	2013	79.11	40.97	38.14
2012	2012	45.62	43.62	2
2011	2011	40.52	46.99	-6.47

MENU



Weather Stations

Select a station from drop down list below

Select a Station ▼

Nearest Stations

Enter a GA ZIP Code to check three nearest stations

Check

Station Status

Water Balance Calculator

Choose a station : Donalsonville ▼

From: January ▼ 1 ▼ 2018 ▼

To: December ▼ 31 ▼ 2018 ▼

US Metric

Calculate

From January-1	To December-31	Total Precipitation[In]	Evapotranspiration[In]	Water Balance[in]
2018	2018	71.77	41.12	30.65
2017	2017	49.65	45.14	4.51
2016	2016	56.76	45.18	11.58
2015	2015	60.32	40.43	19.89

MENU



Weather Stations

Select a station from drop down list below

Select a Station ▾

Nearest Stations

Enter a GA ZIP Code to check three nearest stations

Check

Station Status

Water Balance Calculator

Choose a station : Douglas ▾

From: January ▾ 1 ▾ 2006 ▾

To: December ▾ 31 ▾ 2006 ▾

US Metric

Calculate

From January-1	To December-31	Total Precipitation[in]	Evapotranspiration[in]	Water Balance[in]
2006	2006	28.42	44.89	-16.47
2005	2005	9.48	5.99	3.49

MENU



Weather Stations

Select a station from drop down list below

Select a Station ▾

Nearest Stations

Enter a GA ZIP Code to check three nearest stations

Check

Station Status

Water Balance Calculator

Choose a station : Douglas ▾

From: January ▾ 1 ▾ 2010 ▾

To: December ▾ 31 ▾ 2010 ▾

US Metric

Calculate

From January-1	To December-31	Total Precipitation[in]	Evapotranspiration[in]	Water Balance[in]
2010	2010	39.55	40.14	-0.59
2009	2009	56.12	37.13	18.99
2008	2008	42.11	40.07	2.04
2007	2007	35.52	43.96	-8.44

MENU



Weather Stations

Select a station from drop down list below

Select a Station ▼

Nearest Stations

Enter a GA ZIP Code to check three nearest stations

Check

Station Status

Water Balance Calculator

Choose a station : Douglas ▼

From: January ▼ 1 ▼ 2014 ▼

To: December ▼ 31 ▼ 2014 ▼

US Metric

Calculate

From January-1	To December-31	Total Precipitation[in]	Evapotranspiration[in]	Water Balance[in]
2014	2014	41.73	42.62	-0.89
2013	2013	46.87	41.32	5.55
2012	2012	44.02	44.59	-0.57
2011	2011	30.55	45	-14.45

MENU



Weather Stations

Select a station from drop down list below

Select a Station ▼

Nearest Stations

Enter a GA ZIP Code to check three nearest stations

Check

Station Status

Water Balance Calculator

Choose a station : Douglas ▼

From: January ▼ 1 ▼ 2018 ▼

To: December ▼ 31 ▼ 2018 ▼

US Metric

Calculate

From January-1	To December-31	Total Precipitation[in]	Evapotranspiration[in]	Water Balance[in]
2018	2018	42.88	43.55	-0.67
2017	2017	39.69	45.67	-5.98
2016	2016	49.66	49.25	0.41
2015	2015	45.67	44.85	0.82



Weather Stations

Select a station from drop down list below

Select a Station ▼

Nearest Stations

Enter a GA ZIP Code to check three nearest stations

Check

Station Status

Water Balance Calculator

Choose a station : Dublin ▼

From: January ▼ 1 ▼ 2006 ▼

To: December ▼ 31 ▼ 2006 ▼

US Metric

Calculate

From January-1	To December-31	Total Precipitation[in]	Evapotranspiration[in]	Water Balance[in]
2006	2006	34.55	43.83	-9.28
2005	2005	42.2	42.19	0.01
2004	2004	44.94	44.76	0.18
2003	2003	51.94	40.35	11.59



Weather Stations

Select a station from drop down list below

Select a Station ▼

Nearest Stations

Enter a GA ZIP Code to check three nearest stations

Check

Station Status

Water Balance Calculator

Choose a station : Dublin ▼

From: January ▼ 1 ▼ 2010 ▼

To: December ▼ 31 ▼ 2010 ▼

US Metric

Calculate

From January-1	To December-31	Total Precipitation[in]	Evapotranspiration[in]	Water Balance[in]
2010	2010	45.14	44.41	0.73
2009	2009	55.67	39.71	15.96
2008	2008	43.03	42.93	0.1
2007	2007	41.99	44.54	-2.55

MENU



Weather Stations

Select a station from drop down list below

Select a Station ▼

Nearest Stations

Enter a GA ZIP Code to check three nearest stations

Check

Station Status

Water Balance Calculator

Choose a station : Dublin ▼

From: January ▼ 1 ▼ 2014 ▼

To: December ▼ 31 ▼ 2014 ▼

US Metric

Calculate

From January-1	To December-31	Total Precipitation[In]	Evapotranspiration[In]	Water Balance[in]
2014	2014	46.08	43.59	2.49
2013	2013	63.78	40.31	23.47
2012	2012	37.53	45.08	-7.55
2011	2011	29.33	46.29	-16.96

MENU



Weather Stations

Select a station from drop down list below

Select a Station ▼

Nearest Stations

Enter a GA ZIP Code to check three nearest stations

Check

Station Status

Water Balance Calculator

Choose a station : Dublin ▼

From: January ▼ 1 ▼ 2018 ▼

To: December ▼ 31 ▼ 2018 ▼

US Metric

Calculate

From January-1	To December-31	Total Precipitation[In]	Evapotranspiration[In]	Water Balance[in]
2018	2018	55.24	40.23	15.01
2017	2017	50.01	43.86	6.15
2016	2016	40.53	45.37	-4.84
2015	2015	55.11	42.06	13.05

MENU



Weather Stations

Select a station from drop down list below

Select a Station ▾

Nearest Stations

Enter a GA ZIP Code to check three nearest stations

Check

Station Status

Water Balance Calculator

Choose a station : Ducker ▾

From: January ▾ 1 ▾ 2010 ▾

To: December ▾ 31 ▾ 2010 ▾

US Metric

Calculate

From January-1	To December-31	Total Precipitation[In]	Evapotranspiration[In]	Water Balance[in]
2010	2010	1.82	1.31	0.51

MENU



Weather Stations

Select a station from drop down list below

Select a Station ▾

Nearest Stations

Enter a GA ZIP Code to check three nearest stations

Check

Station Status

Water Balance Calculator

Choose a station : Ducker ▾

From: January ▾ 1 ▾ 2014 ▾

To: December ▾ 31 ▾ 2014 ▾

US Metric

Calculate

From January-1	To December-31	Total Precipitation[In]	Evapotranspiration[In]	Water Balance[in]
2014	2014	59.03	43.68	15.35
2013	2013	63.54	39.08	24.46
2012	2012	36.13	40.47	-4.34
2011	2011	34.52	46.2	-11.68

MENU



Weather Stations

Select a station from drop down list below

Select a Station ▼

Nearest Stations

Enter a GA ZIP Code to check three nearest stations

Check

Station Status

Water Balance Calculator

Choose a station : Ducker ▼

From: January ▼ 1 ▼ 2018 ▼

To: December ▼ 31 ▼ 2018 ▼

US Metric

Calculate

From January-1	To December-31	Total Precipitation[In]	Evapotranspiration[In]	Water Balance[in]
2018	2018	77.19	38.31	38.88
2017	2017	64.34	39.99	24.35
2016	2016	52.47	44.14	8.33
2015	2015	48.69	41.51	7.18

MENU



Weather Stations

Select a station from drop down list below

Select a Station ▼

Nearest Stations

Enter a GA ZIP Code to check three nearest stations

Check

Station Status

Water Balance Calculator

Choose a station : Dunwoody ▼

From: January ▼ 1 ▼ 2006 ▼

To: December ▼ 31 ▼ 2006 ▼

US Metric

Calculate

From January-1	To December-31	Total Precipitation[In]	Evapotranspiration[In]	Water Balance[in]
2006	2006	43.72	38.45	5.27
2005	2005	54.12	36.84	17.28
2004	2004	62.43	36.72	25.71

MENU



Weather Stations

Select a station from drop down list below

Select a Station ▼

Nearest Stations

Enter a GA ZIP Code to check three nearest stations

Check

Station Status

Water Balance Calculator

Choose a station : Dunwoody ▼

From: January ▼ 1 ▼ 2010 ▼

To: December ▼ 31 ▼ 2010 ▼

US Metric

Calculate

From January-1	To December-31	Total Precipitation[in]	Evapotranspiration[in]	Water Balance[in]
2010	2010	45.15	35	10.15
2009	2009	76.8	31.31	45.49
2008	2008	44.25	38.75	5.5
2007	2007	36.78	40.02	-3.24

MENU



Weather Stations

Select a station from drop down list below

Select a Station ▼

Nearest Stations

Enter a GA ZIP Code to check three nearest stations

Check

Station Status

Water Balance Calculator

Choose a station : Dunwoody ▼

From: January ▼ 1 ▼ 2014 ▼

To: December ▼ 31 ▼ 2014 ▼

US Metric

Calculate

From January-1	To December-31	Total Precipitation[in]	Evapotranspiration[in]	Water Balance[in]
2014	2014	49.5	34.82	14.68
2013	2013	66.6	33.48	33.12
2012	2012	34.43	38.31	-3.88
2011	2011	44.37	41.61	2.76

MENU



Weather Stations

Select a station from drop down list below

Select a Station ▼

Nearest Stations

Enter a GA ZIP Code to check three nearest stations

Check

Station Status

Water Balance Calculator

Choose a station : ▼

From: ▼ ▼ ▼

To: ▼ ▼ ▼

US Metric

From January-1	To December-31	Total Precipitation[in]	Evapotranspiration[in]	Water Balance[in]
2006	2006	33.47	42.18	-8.71
2005	2005	45.78	36.14	9.64
2004	2004	47.54	39.83	7.71
2003	2003	47.55	36.24	11.31

MENU



Weather Stations

Select a station from drop down list below

Select a Station ▼

Nearest Stations

Enter a GA ZIP Code to check three nearest stations

Check

Station Status

Water Balance Calculator

Choose a station : ▼

From: ▼ ▼ ▼

To: ▼ ▼ ▼

US Metric

From January-1	To December-31	Total Precipitation[in]	Evapotranspiration[in]	Water Balance[in]
2010	2010	54.32	44.54	9.78
2009	2009	77.69	39.83	37.86
2008	2008	48.28	43.45	4.83
2007	2007	35.8	43.24	-7.44

MENU



Weather Stations

Select a station from drop down list below

Select a Station ▼

Nearest Stations

Enter a GA ZIP Code to check three nearest stations

Check

Station Status

Water Balance Calculator

Choose a station : Eatonton ▼

From: January ▼ 1 ▼ 2014 ▼

To: December ▼ 31 ▼ 2014 ▼

US Metric

Calculate

From January-1	To December-31	Total Precipitation[in]	Evapotranspiration[in]	Water Balance[in]
2014	2014	54.87	43.74	11.13
2013	2013	59.96	40.6	19.36
2012	2012	38.15	46.1	-7.95
2011	2011	39.91	48.82	-8.91

MENU



Weather Stations

Select a station from drop down list below

Select a Station ▼

Nearest Stations

Enter a GA ZIP Code to check three nearest stations

Check

Station Status

Water Balance Calculator

Choose a station : Eatonton ▼

From: January ▼ 1 ▼ 2018 ▼

To: December ▼ 31 ▼ 2018 ▼

US Metric

Calculate

From January-1	To December-31	Total Precipitation[in]	Evapotranspiration[in]	Water Balance[in]
2018	2018	58.6	38.66	19.94
2017	2017	48.98	40.01	8.97
2016	2016	29.68	46.9	-17.22
2015	2015	60.16	41.64	18.52

MENU



Weather Stations

Select a station from drop down list below

Select a Station ▼

Nearest Stations

Enter a GA ZIP Code to check three nearest stations

Check

Station Status

Water Balance Calculator

Choose a station : Elberton ▼

From: January ▼ 1 ▼ 2006 ▼

To: December ▼ 31 ▼ 2006 ▼

US Metric

Calculate

From January-1	To December-31	Total Precipitation[in]	Evapotranspiration[in]	Water Balance[in]
2006	2006	38.58	41.08	-2.5
2005	2005	45.42	39.96	5.46
2004	2004	37.85	39.29	-1.44
2003	2003	24.17	19.42	4.75

MENU



Weather Stations

Select a station from drop down list below

Select a Station ▼

Nearest Stations

Enter a GA ZIP Code to check three nearest stations

Check

Station Status

Water Balance Calculator

Choose a station : Elberton ▼

From: January ▼ 1 ▼ 2010 ▼

To: December ▼ 31 ▼ 2010 ▼

US Metric

Calculate

From January-1	To December-31	Total Precipitation[in]	Evapotranspiration[in]	Water Balance[in]
2010	2010	35.76	42.32	-6.56
2009	2009	62.3	45.75	16.55
2008	2008	40.65	46.71	-6.06
2007	2007	31.73	47.31	-15.58

MENU



Weather Stations

Select a station from drop down list below

Select a Station ▼

Nearest Stations

Enter a GA ZIP Code to check three nearest stations

Check

Station Status

Water Balance Calculator

Choose a station : Elberton ▼

From: January ▼ 1 ▼ 2014 ▼

To: December ▼ 31 ▼ 2014 ▼

US Metric

Calculate

From January-1	To December-31	Total Precipitation[in]	Evapotranspiration[in]	Water Balance[in]
2014	2014	40.06	35.96	4.1
2013	2013	63.96	35.82	28.14
2012	2012	35.87	40.58	-4.71
2011	2011	36.48	44.95	-8.47

MENU



Weather Stations

Select a station from drop down list below

Select a Station ▼

Nearest Stations

Enter a GA ZIP Code to check three nearest stations

Check

Station Status

Water Balance Calculator

Choose a station : Elberton ▼

From: January ▼ 1 ▼ 2018 ▼

To: December ▼ 31 ▼ 2018 ▼

US Metric

Calculate

From January-1	To December-31	Total Precipitation[in]	Evapotranspiration[in]	Water Balance[in]
2018	2018	74.87	39.33	35.54
2017	2017	52.15	38.67	13.48
2016	2016	31.2	40.67	-9.47
2015	2015	71.9	38.22	33.68

MENU



Weather Stations

Select a station from drop down list below

Select a Station ▼

Nearest Stations

Enter a GA ZIP Code to check three nearest stations

Check

Station Status

Water Balance Calculator

Choose a station : Ellijay ▼

From: January ▼ 1 ▼ 2006 ▼

To: December ▼ 31 ▼ 2006 ▼

US Metric

Calculate

From January-1	To December-31	Total Precipitation[In]	Evapotranspiration[In]	Water Balance[in]
2006	2006	46.66	37.81	8.85
2005	2005	63.22	35.99	27.23
2004	2004	60.59	35.83	24.76
2003	2003	65.36	33.91	31.45

MENU



Weather Stations

Select a station from drop down list below

Select a Station ▼

Nearest Stations

Enter a GA ZIP Code to check three nearest stations

Check

Station Status

Water Balance Calculator

Choose a station : Ellijay ▼

From: January ▼ 1 ▼ 2010 ▼

To: December ▼ 31 ▼ 2010 ▼

US Metric

Calculate

From January-1	To December-31	Total Precipitation[In]	Evapotranspiration[In]	Water Balance[in]
2010	2010	46.24	39.79	6.45
2009	2009	69.98	37.16	32.82
2008	2008	50.47	40.33	10.14
2007	2007	26.08	39.71	-13.63

MENU



Weather Stations

Select a station from drop down list below

Select a Station ▼

Nearest Stations

Enter a GA ZIP Code to check three nearest stations

Check

Station Status

Water Balance Calculator

Choose a station : Ellijay ▼

From: January ▼ 1 ▼ 2014 ▼

To: December ▼ 31 ▼ 2014 ▼

US Metric

Calculate

From January-1	To December-31	Total Precipitation[In]	Evapotranspiration[In]	Water Balance[in]
2014	2014	52.44	44.88	7.56
2013	2013	78.53	37.67	40.86
2012	2012	46.01	36.99	9.02
2011	2011	51.63	37.87	13.76

MENU



Weather Stations

Select a station from drop down list below

Select a Station ▼

Nearest Stations

Enter a GA ZIP Code to check three nearest stations

Check

Station Status

Water Balance Calculator

Choose a station : Ellijay ▼

From: January ▼ 1 ▼ 2018 ▼

To: December ▼ 31 ▼ 2018 ▼

US Metric

Calculate

From January-1	To December-31	Total Precipitation[In]	Evapotranspiration[In]	Water Balance[in]
2018	2018	79.12	36.65	42.47
2017	2017	72.79	36.68	36.11
2016	2016	44.07	42.4	1.67
2015	2015	81.5	42.68	38.82

MENU



Weather Stations

Select a station from drop down list below

Select a Station ▼

Nearest Stations

Enter a GA ZIP Code to check three nearest stations

Check

Station Status

Water Balance Calculator

Choose a station : Fort Valley ▼

From: January ▼ 1 ▼ 2006 ▼

To: December ▼ 31 ▼ 2006 ▼

US Metric

Calculate

From January-1	To December-31	Total Precipitation[in]	Evapotranspiration[in]	Water Balance[in]
2006	2006	29.67	43.62	-13.95
2005	2005	47.38	32.96	14.42
2004	2004	33.17	34.45	-1.28
2003	2003	35.24	33.52	1.72

MENU



Weather Stations

Select a station from drop down list below

Select a Station ▼

Nearest Stations

Enter a GA ZIP Code to check three nearest stations

Check

Station Status

Water Balance Calculator

Choose a station : Fort Valley ▼

From: January ▼ 1 ▼ 2010 ▼

To: December ▼ 31 ▼ 2010 ▼

US Metric

Calculate

From January-1	To December-31	Total Precipitation[in]	Evapotranspiration[in]	Water Balance[in]
2010	2010	43.61	47.56	-3.95
2009	2009	60.87	42.01	18.86
2008	2008	48.13	43.81	4.32
2007	2007	36.93	46.76	-9.83

MENU



Weather Stations

Select a station from drop down list below

Select a Station ▼

Nearest Stations

Enter a GA ZIP Code to check three nearest stations

Check

Station Status

Water Balance Calculator

Choose a station : Fort Valley ▼

From: January ▼ 1 ▼ 2014 ▼

To: December ▼ 31 ▼ 2014 ▼

US Metric

Calculate

From January-1	To December-31	Total Precipitation[in]	Evapotranspiration[in]	Water Balance[in]
2014	2014	50.58	42.48	8.1
2013	2013	71.21	39.17	32.04
2012	2012	33.11	45.94	-12.83
2011	2011	38.62	49.53	-10.91

MENU



Weather Stations

Select a station from drop down list below

Select a Station ▼

Nearest Stations

Enter a GA ZIP Code to check three nearest stations

Check

Station Status

Water Balance Calculator

Choose a station : Fort Valley ▼

From: January ▼ 1 ▼ 2018 ▼

To: December ▼ 31 ▼ 2018 ▼

US Metric

Calculate

From January-1	To December-31	Total Precipitation[in]	Evapotranspiration[in]	Water Balance[in]
2018	2018	61.17	41.65	19.52
2017	2017	59.67	40.68	18.99
2016	2016	38.73	44.32	-5.59
2015	2015	60.12	42.94	17.18

MENU



Weather Stations

Select a station from drop down list below

Select a Station ▼

Nearest Stations

Enter a GA ZIP Code to check three nearest stations

Check

Station Status

Water Balance Calculator

Choose a station : Gainesville ▼

From: January ▼ 1 ▼ 2006 ▼

To: December ▼ 31 ▼ 2006 ▼

US Metric

Calculate

From January-1	To December-31	Total Precipitation[In]	Evapotranspiration[In]	Water Balance[in]
2006	2006	35.69	39.14	-3.45
2005	2005	54.58	36.3	18.28
2004	2004	48.24	37.59	10.65
2003	2003	45.49	35.76	9.73

MENU



Weather Stations

Select a station from drop down list below

Select a Station ▼

Nearest Stations

Enter a GA ZIP Code to check three nearest stations

Check

Station Status

Water Balance Calculator

Choose a station : Gainesville ▼

From: January ▼ 1 ▼ 2010 ▼

To: December ▼ 31 ▼ 2010 ▼

US Metric

Calculate

From January-1	To December-31	Total Precipitation[In]	Evapotranspiration[In]	Water Balance[in]
2010	2010	47.35	40.34	7.01
2009	2009	77.07	36.5	40.57
2008	2008	43.49	34.7	8.79
2007	2007	27.62	40.31	-12.69

MENU



Weather Stations

Select a station from drop down list below

Select a Station ▼

Nearest Stations

Enter a GA ZIP Code to check three nearest stations

Check

Station Status

Water Balance Calculator

Choose a station : Gainesville ▼

From: January ▼ 1 ▼ 2014 ▼

To: December ▼ 31 ▼ 2014 ▼

US Metric

Calculate

From January-1	To December-31	Total Precipitation[in]	Evapotranspiration[in]	Water Balance[in]
2014	2014	47.2	40.46	6.74
2013	2013	74.53	35.36	39.17
2012	2012	46.44	40.74	5.7
2011	2011	42.77	41.42	1.35

MENU



Weather Stations

Select a station from drop down list below

Select a Station ▼

Nearest Stations

Enter a GA ZIP Code to check three nearest stations

Check

Station Status

Water Balance Calculator

Choose a station : Gainesville ▼

From: January ▼ 1 ▼ 2018 ▼

To: December ▼ 31 ▼ 2018 ▼

US Metric

Calculate

From January-1	To December-31	Total Precipitation[in]	Evapotranspiration[in]	Water Balance[in]
2018	2018	75.51	38.04	37.47
2017	2017	58.35	41.85	16.5
2016	2016	33.49	46.04	-12.55
2015	2015	61.54	43.2	18.34

MENU



Weather Stations

Select a station from drop down list below

Select a Station ▼

Nearest Stations

Enter a GA ZIP Code to check three nearest stations

Check

Station Status

Water Balance Calculator

Choose a station : Georgetown ▼

From: January ▼ 1 ▼ 2006 ▼

To: December ▼ 31 ▼ 2006 ▼

US Metric

Calculate

From January-1	To December-31	Total Precipitation[in]	Evapotranspiration[in]	Water Balance[in]
2006	2006	37.34	44.01	-6.67
2005	2005	61.16	35.04	26.12
2004	2004	42.5	37.79	4.71
2003	2003	56.84	37.26	19.58

MENU



Weather Stations

Select a station from drop down list below

Select a Station ▼

Nearest Stations

Enter a GA ZIP Code to check three nearest stations

Check

Station Status

Water Balance Calculator

Choose a station : Georgetown ▼

From: January ▼ 1 ▼ 2010 ▼

To: December ▼ 31 ▼ 2010 ▼

US Metric

Calculate

From January-1	To December-31	Total Precipitation[in]	Evapotranspiration[in]	Water Balance[in]
2010	2010	45.12	45.86	-0.74
2009	2009	75.91	40.32	35.59
2008	2008	60.1	41.62	18.48
2007	2007	46.95	43.33	3.62

MENU



Weather Stations

Select a station from drop down list below

Select a Station ▼

Nearest Stations

Enter a GA ZIP Code to check three nearest stations

Check

Station Status

Water Balance Calculator

Choose a station : Georgetown ▼

From: January ▼ 1 ▼ 2014 ▼

To: December ▼ 31 ▼ 2014 ▼

US Metric

Calculate

From January-1	To December-31	Total Precipitation[in]	Evapotranspiration[in]	Water Balance[in]
2014	2014	57.83	44.42	13.41
2013	2013	66.1	42.69	23.41
2012	2012	45.73	46.83	-1.1
2011	2011	39.28	49.54	-10.26

MENU



Weather Stations

Select a station from drop down list below

Select a Station ▼

Nearest Stations

Enter a GA ZIP Code to check three nearest stations

Check

Station Status

Water Balance Calculator

Choose a station : Georgetown ▼

From: January ▼ 1 ▼ 2018 ▼

To: December ▼ 31 ▼ 2018 ▼

US Metric

Calculate

From January-1	To December-31	Total Precipitation[in]	Evapotranspiration[in]	Water Balance[in]
2018	2018	70.08	52.11	17.97
2017	2017	56.07	42.72	13.35
2016	2016	55.06	44.54	10.52
2015	2015	70.8	36.97	33.83

MENU



Weather Stations

Select a station from drop down list below

Select a Station ▼

Nearest Stations

Enter a GA ZIP Code to check three nearest stations

Check

Station Status

Water Balance Calculator

Choose a station : Griffin ▼

From: January ▼ 1 ▼ 2006 ▼

To: December ▼ 31 ▼ 2006 ▼

US Metric

Calculate

From January-1	To December-31	Total Precipitation[in]	Evapotranspiration[in]	Water Balance[in]
2006	2006	34.5	44.4	-9.9
2005	2005	57.06	39.35	17.71
2004	2004	54.5	40.21	14.29
2003	2003	59.14	38.11	21.03

MENU



Weather Stations

Select a station from drop down list below

Select a Station ▼

Nearest Stations

Enter a GA ZIP Code to check three nearest stations

Check

Station Status

Water Balance Calculator

Choose a station : Griffin ▼

From: January ▼ 1 ▼ 2010 ▼

To: December ▼ 31 ▼ 2010 ▼

US Metric

Calculate

From January-1	To December-31	Total Precipitation[in]	Evapotranspiration[in]	Water Balance[in]
2010	2010	45.12	45.86	-0.74
2009	2009	62.99	39.08	23.91
2008	2008	38.75	42.4	-3.65
2007	2007	31.98	44.13	-12.15

MENU



Weather Stations

Select a station from drop down list below

Select a Station ▼

Nearest Stations

Enter a GA ZIP Code to check three nearest stations

Check

Station Status

Water Balance Calculator

Choose a station : Griffin ▼

From: January ▼ 1 ▼ 2014 ▼

To: December ▼ 31 ▼ 2014 ▼

US Metric

Calculate

From January-1	To December-31	Total Precipitation[in]	Evapotranspiration[in]	Water Balance[in]
2014	2014	48.34	44.64	3.7
2013	2013	61.33	39.57	21.76
2012	2012	45.54	44.79	0.75
2011	2011	39.09	46.29	-7.2

MENU



Weather Stations

Select a station from drop down list below

Select a Station ▼

Nearest Stations

Enter a GA ZIP Code to check three nearest stations

Check

Station Status

Water Balance Calculator

Choose a station : Griffin ▼

From: January ▼ 1 ▼ 2018 ▼

To: December ▼ 31 ▼ 2018 ▼

US Metric

Calculate

From January-1	To December-31	Total Precipitation[in]	Evapotranspiration[in]	Water Balance[in]
2018	2018	64.86	40.8	24.06
2017	2017	53.28	41.57	11.71
2016	2016	36.78	45.56	-8.78
2015	2015	65.6	40.36	25.24

MENU



Weather Stations

Select a station from drop down list below

Select a Station ▼

Nearest Stations

Enter a GA ZIP Code to check three nearest stations

Check

Station Status

Water Balance Calculator

Choose a station : Hatley ▼

From: January ▼ 1 ▼ 2006 ▼

To: December ▼ 31 ▼ 2006 ▼

US Metric

Calculate

From January-1	To December-31	Total Precipitation[in]	Evapotranspiration[in]	Water Balance[in]
2006	2006	44.61	47.74	-3.13
2005	2005	3.99	0.59	3.4

MENU



Weather Stations

Select a station from drop down list below

Select a Station ▼

Nearest Stations

Enter a GA ZIP Code to check three nearest stations

Check

Station Status

Water Balance Calculator

Choose a station : Hatley ▼

From: January ▼ 1 ▼ 2010 ▼

To: December ▼ 31 ▼ 2010 ▼

US Metric

Calculate

From January-1	To December-31	Total Precipitation[in]	Evapotranspiration[in]	Water Balance[in]
2010	2010	44.81	44.81	0
2009	2009	60.48	41.39	19.09
2008	2008	39.64	46.78	-7.14
2007	2007	40.62	48.18	-7.56

MENU



Weather Stations

Select a station from drop down list below

Select a Station ▼

Nearest Stations

Enter a GA ZIP Code to check three nearest stations

Check

Station Status

Water Balance Calculator

Choose a station : Hatley ▼

From: January ▼ 1 ▼ 2014 ▼

To: December ▼ 31 ▼ 2014 ▼

US Metric

Calculate

From January-1	To December-31	Total Precipitation[in]	Evapotranspiration[in]	Water Balance[in]
2014	2014	54.8	40.28	14.52
2013	2013	67.05	39.79	27.26
2012	2012	36.62	42.86	-6.24
2011	2011	36.46	46.4	-9.94

MENU



Weather Stations

Select a station from drop down list below

Select a Station ▼

Nearest Stations

Enter a GA ZIP Code to check three nearest stations

Check

Station Status

Water Balance Calculator

Choose a station : Hatley ▼

From: January ▼ 1 ▼ 2018 ▼

To: December ▼ 31 ▼ 2018 ▼

US Metric

Calculate

From January-1	To December-31	Total Precipitation[in]	Evapotranspiration[in]	Water Balance[in]
2018	2018	73.51	43.87	29.64
2017	2017	49.81	44.69	5.12
2016	2016	38.27	45.96	-7.69
2015	2015	44.97	41.72	3.25

MENU



Weather Stations

Select a station from drop down list below

Select a Station ▼

Nearest Stations

Enter a GA ZIP Code to check three nearest stations

Check

Station Status

Water Balance Calculator

Choose a station : Homerville ▼

From: January ▼ 1 ▼ 2006 ▼

To: December ▼ 31 ▼ 2006 ▼

US Metric

Calculate

From January-1	To December-31	Total Precipitation[in]	Evapotranspiration[in]	Water Balance[in]
2006	2006	32.21	44.85	-12.64
2005	2005	51.18	39.73	11.45
2004	2004	56.81	40.87	15.94
2003	2003	53.2	39.09	14.11

MENU



Weather Stations

Select a station from drop down list below

Select a Station ▼

Nearest Stations

Enter a GA ZIP Code to check three nearest stations

Check

Station Status

Water Balance Calculator

Choose a station : Homerville ▼

From: January ▼ 1 ▼ 2010 ▼

To: December ▼ 31 ▼ 2010 ▼

US Metric

Calculate

From January-1	To December-31	Total Precipitation[in]	Evapotranspiration[in]	Water Balance[in]
2010	2010	39.18	42.28	-3.1
2009	2009	55.38	40.78	14.6
2008	2008	49.95	43.08	6.87
2007	2007	35.92	44.16	-8.24

MENU



Weather Stations

Select a station from drop down list below

Select a Station ▼

Nearest Stations

Enter a GA ZIP Code to check three nearest stations

Check

Station Status

Water Balance Calculator

Choose a station : Homerville ▼

From: January ▼ 1 ▼ 2014 ▼

To: December ▼ 31 ▼ 2014 ▼

US Metric

Calculate

From January-1	To December-31	Total Precipitation[in]	Evapotranspiration[in]	Water Balance[in]
2014	2014	49.08	39.65	9.43
2013	2013	60.73	40.32	20.41
2012	2012	49.08	40.32	8.76
2011	2011	39.55	44.64	-5.09

MENU



Weather Stations

Select a station from drop down list below

Select a Station ▼

Nearest Stations

Enter a GA ZIP Code to check three nearest stations

Check

Station Status

Water Balance Calculator

Choose a station : Homerville ▼

From: January ▼ 1 ▼ 2018 ▼

To: December ▼ 31 ▼ 2018 ▼

US Metric

Calculate

From January-1	To December-31	Total Precipitation[in]	Evapotranspiration[in]	Water Balance[in]
2018	2018	60.13	40.11	20.02
2017	2017	49.29	41.19	8.1
2016	2016	44.5	45.01	-0.51
2015	2015	44.53	39.54	4.99

MENU



Weather Stations

Select a station from drop down list below

Select a Station ▼

Nearest Stations

Enter a GA ZIP Code to check three nearest stations

Check

Station Status

Water Balance Calculator

Choose a station : Jeffersonville ▼

From: January ▼ 1 ▼ 2006 ▼

To: December ▼ 31 ▼ 2006 ▼

US Metric

Calculate

From January-1	To December-31	Total Precipitation[in]	Evapotranspiration[in]	Water Balance[in]
2006	2006	33.43	46.09	-12.66
2005	2005	47.09	42.86	4.23
2004	2004	47.22	42.56	4.66
2003	2003	49.99	36.91	13.08

MENU



Weather Stations

Select a station from drop down list below

Select a Station ▼

Nearest Stations

Enter a GA ZIP Code to check three nearest stations

Check

Station Status

Water Balance Calculator

Choose a station : Jeffersonville ▼

From: January ▼ 1 ▼ 2010 ▼

To: December ▼ 31 ▼ 2010 ▼

US Metric

Calculate

From January-1	To December-31	Total Precipitation[in]	Evapotranspiration[in]	Water Balance[in]
2010	2010	50.03	47.69	2.34
2009	2009	60.65	43.27	17.38
2008	2008	44.88	44.49	0.39
2007	2007	38.72	45.21	-6.49

MENU



Weather Stations

Select a station from drop down list below

Select a Station ▼

Nearest Stations

Enter a GA ZIP Code to check three nearest stations

Check

Station Status

Water Balance Calculator

Choose a station : Jeffersonville ▼

From: January ▼ 1 ▼ 2014 ▼

To: December ▼ 31 ▼ 2014 ▼

US Metric

Calculate

From January-1	To December-31	Total Precipitation[In]	Evapotranspiration[In]	Water Balance[in]
2014	2014	54.74	44.31	10.43
2013	2013	69.49	39.35	30.14
2012	2012	38.46	44.1	-5.64
2011	2011	29.51	49.39	-19.88

MENU



Weather Stations

Select a station from drop down list below

Select a Station ▼

Nearest Stations

Enter a GA ZIP Code to check three nearest stations

Check

Station Status

Water Balance Calculator

Choose a station : Jeffersonville ▼

From: January ▼ 1 ▼ 2018 ▼

To: December ▼ 31 ▼ 2018 ▼

US Metric

Calculate

From January-1	To December-31	Total Precipitation[In]	Evapotranspiration[In]	Water Balance[in]
2018	2018	65.18	43	22.18
2017	2017	44.9	43.68	1.22
2016	2016	40.09	46.92	-6.83
2015	2015	54.1	43.81	10.29

MENU



Weather Stations

Select a station from drop down list below

Select a Station ▼

Nearest Stations

Enter a GA ZIP Code to check three nearest stations

Check

Station Status

Water Balance Calculator

Choose a station : Johns Creek ▼

From: January ▼ 1 ▼ 2006 ▼

To: December ▼ 31 ▼ 2006 ▼

US Metric

Calculate

From January-1	To December-31	Total Precipitation[In]	Evapotranspiration[In]	Water Balance[in]
2006	2006	42.88	37.51	5.37
2005	2005	60.62	34.28	26.34
2004	2004	48.11	35.13	12.98
2003	2003	57.52	36.28	21.24

MENU



Weather Stations

Select a station from drop down list below

Select a Station ▼

Nearest Stations

Enter a GA ZIP Code to check three nearest stations

Check

Station Status

Water Balance Calculator

Choose a station : Johns Creek ▼

From: January ▼ 1 ▼ 2010 ▼

To: December ▼ 31 ▼ 2010 ▼

US Metric

Calculate

From January-1	To December-31	Total Precipitation[In]	Evapotranspiration[In]	Water Balance[in]
2010	2010	45.33	46.12	-0.79
2009	2009	78.25	36.77	41.48
2008	2008	41.24	40.84	0.4
2007	2007	33.74	42.14	-8.4

MENU



Weather Stations

Select a station from drop down list below

Select a Station ▼

Nearest Stations

Enter a GA ZIP Code to check three nearest stations

Check

Station Status

Water Balance Calculator

Choose a station : Johns Creek ▼

From: January ▼ 1 ▼ 2014 ▼

To: December ▼ 31 ▼ 2014 ▼

US Metric

Calculate

From January-1	To December-31	Total Precipitation[In]	Evapotranspiration[In]	Water Balance[in]
2014	2014	46.9	38.65	8.25
2013	2013	67.61	40.62	26.99
2012	2012	39.08	43.65	-4.57
2011	2011	44.98	46.62	-1.64

MENU



Weather Stations

Select a station from drop down list below

Select a Station ▼

Nearest Stations

Enter a GA ZIP Code to check three nearest stations

Check

Station Status

Water Balance Calculator

Choose a station : Johns Creek ▼

From: January ▼ 1 ▼ 2018 ▼

To: December ▼ 31 ▼ 2018 ▼

US Metric

Calculate

From January-1	To December-31	Total Precipitation[In]	Evapotranspiration[In]	Water Balance[in]
2018	2018	77.25	34.56	42.69
2017	2017	57.98	36.56	21.42
2016	2016	36.83	41.67	-4.84
2015	2015	59.72	39.17	20.55

MENU



Weather Stations

Select a station from drop down list below

Select a Station ▼

Nearest Stations

Enter a GA ZIP Code to check three nearest stations

Check

Station Status

Water Balance Calculator

Choose a station : Jonesboro ▼

From: January ▼ 1 ▼ 2006 ▼

To: December ▼ 31 ▼ 2006 ▼

US Metric

Calculate

From January-1	To December-31	Total Precipitation[In]	Evapotranspiration[In]	Water Balance[in]
2006	2006	43.32	42.72	0.6
2005	2005	55.04	38.9	16.14
2004	2004	47.65	38.6	9.05
2003	2003	59.64	37.48	22.16

MENU



Weather Stations

Select a station from drop down list below

Select a Station ▼

Nearest Stations

Enter a GA ZIP Code to check three nearest stations

Check

Station Status

Water Balance Calculator

Choose a station : Jonesboro ▼

From: January ▼ 1 ▼ 2010 ▼

To: December ▼ 31 ▼ 2010 ▼

US Metric

Calculate

From January-1	To December-31	Total Precipitation[In]	Evapotranspiration[In]	Water Balance[in]
2010	2010	41.62	35.46	6.16
2009	2009	64.72	36.32	28.4
2008	2008	38.59	40.41	-1.82
2007	2007	30.3	41.52	-11.22

MENU



Weather Stations

Select a station from drop down list below

Select a Station ▼

Nearest Stations

Enter a GA ZIP Code to check three nearest stations

Check

Station Status

Water Balance Calculator

Choose a station : Jonesboro ▼

From: January ▼ 1 ▼ 2014 ▼

To: December ▼ 31 ▼ 2014 ▼

US Metric

Calculate

From January-1	To December-31	Total Precipitation[In]	Evapotranspiration[In]	Water Balance[in]
2014	2014	32.69	33.23	-0.54
2013	2013	48.11	32.41	15.7
2012	2012	35.64	37.84	-2.2
2011	2011	29.55	39.82	-10.27

MENU



Weather Stations

Select a station from drop down list below

Select a Station ▼

Nearest Stations

Enter a GA ZIP Code to check three nearest stations

Check

Station Status

Water Balance Calculator

Choose a station : Jonesboro ▼

From: January ▼ 1 ▼ 2018 ▼

To: December ▼ 31 ▼ 2018 ▼

US Metric

Calculate

From January-1	To December-31	Total Precipitation[In]	Evapotranspiration[In]	Water Balance[in]
2018	2018	62.26	35.75	26.51
2017	2017	52.77	29.69	23.08
2016	2016	31.33	34.29	-2.96
2015	2015	53.39	31.42	21.97



Weather Stations

Select a station from drop down list below

Select a Station ▼

Nearest Stations

Enter a GA ZIP Code to check three nearest stations

Check

Station Status

Water Balance Calculator

Choose a station : Kennesaw ▼

From: January ▼ 1 ▼ 2018 ▼

To: December ▼ 31 ▼ 2018 ▼

US Metric

Calculate

From January-1	To December-31	Total Precipitation[In]	Evapotranspiration[In]	Water Balance[in]
2018	2018	60.34	30.2	30.14



Weather Stations

Select a station from drop down list below

Select a Station ▼

Nearest Stations

Enter a GA ZIP Code to check three nearest stations

Check

Station Status

Water Balance Calculator

Choose a station : LaFayette ▼

From: January ▼ 1 ▼ 2006 ▼

To: December ▼ 31 ▼ 2006 ▼

US Metric

Calculate

From January-1	To December-31	Total Precipitation[In]	Evapotranspiration[In]	Water Balance[in]
2006	2006	43.81	36.22	7.59
2005	2005	45.18	34.75	10.43
2004	2004	49.28	35.03	14.25
2003	2003	51.42	33.95	17.47

MENU



Weather Stations

Select a station from drop down list below

Select a Station ▼

Nearest Stations

Enter a GA ZIP Code to check three nearest stations

Check

Station Status

Water Balance Calculator

Choose a station : Lafayette ▼

From: January ▼ 1 ▼ 2010 ▼

To: December ▼ 31 ▼ 2010 ▼

US Metric

Calculate

From January-1	To December-31	Total Precipitation[In]	Evapotranspiration[In]	Water Balance[in]
2010	2010	49.6	42.07	7.53
2009	2009	71.85	38.7	33.15
2008	2008	48.73	41.35	7.38
2007	2007	32.64	43.2	-10.56

MENU



Weather Stations

Select a station from drop down list below

Select a Station ▼

Nearest Stations

Enter a GA ZIP Code to check three nearest stations

Check

Station Status

Water Balance Calculator

Choose a station : Lafayette ▼

From: January ▼ 1 ▼ 2014 ▼

To: December ▼ 31 ▼ 2014 ▼

US Metric

Calculate

From January-1	To December-31	Total Precipitation[In]	Evapotranspiration[In]	Water Balance[in]
2014	2014	48.91	35.81	13.1
2013	2013	74.3	34.19	40.11
2012	2012	51.54	42.19	9.35
2011	2011	63.25	41.4	21.85

MENU



Weather Stations

Select a station from drop down list below

Select a Station ▼

Nearest Stations

Enter a GA ZIP Code to check three nearest stations

Check

Station Status

Water Balance Calculator

Choose a station : Lafayette ▼

From: January ▼ 1 ▼ 2018 ▼

To: December ▼ 31 ▼ 2018 ▼

US Metric

Calculate

From January-1	To December-31	Total Precipitation[in]	Evapotranspiration[in]	Water Balance[in]
2018	2018	74.94	35.89	39.05
2017	2017	65.1	38.45	26.65
2016	2016	40.32	42.81	-2.49
2015	2015	62.33	34.66	27.67

MENU



Weather Stations

Select a station from drop down list below

Select a Station ▼

Nearest Stations

Enter a GA ZIP Code to check three nearest stations

Check

Station Status

Water Balance Calculator

Choose a station : McRae ▼

From: January ▼ 1 ▼ 2006 ▼

To: December ▼ 31 ▼ 2006 ▼

US Metric

Calculate

From January-1	To December-31	Total Precipitation[in]	Evapotranspiration[in]	Water Balance[in]
2006	2006	40.9	44.03	-3.13
2005	2005	41.36	40.76	0.6
2004	2004	50.22	42.5	7.72
2003	2003	18.04	19.6	-1.56

MENU



Weather Stations

Select a station from drop down list below

Select a Station ▼

Nearest Stations

Enter a GA ZIP Code to check three nearest stations

Check

Station Status

Water Balance Calculator

Choose a station : McRae ▼

From: January ▼ 1 ▼ 2010 ▼

To: December ▼ 31 ▼ 2010 ▼

US Metric

Calculate

From January-1	To December-31	Total Precipitation[in]	Evapotranspiration[in]	Water Balance[in]
2010	2010	40.47	42.03	-1.56
2009	2009	61.89	39.56	22.33
2008	2008	48.72	43.17	5.55
2007	2007	39.29	46.7	-7.41

MENU



Weather Stations

Select a station from drop down list below

Select a Station ▼

Nearest Stations

Enter a GA ZIP Code to check three nearest stations

Check

Station Status

Water Balance Calculator

Choose a station : McRae ▼

From: January ▼ 1 ▼ 2014 ▼

To: December ▼ 31 ▼ 2014 ▼

US Metric

Calculate

From January-1	To December-31	Total Precipitation[in]	Evapotranspiration[in]	Water Balance[in]
2014	2014	50.02	43.22	6.8
2013	2013	67.71	40.64	27.07
2012	2012	44.33	38.67	5.66
2011	2011	36.51	43.53	-7.02

MENU



Weather Stations

Select a station from drop down list below

Select a Station ▼

Nearest Stations

Enter a GA ZIP Code to check three nearest stations

Check

Station Status

Water Balance Calculator

Choose a station : McRae ▼

From: January ▼ 1 ▼ 2018 ▼

To: December ▼ 31 ▼ 2018 ▼

US Metric

Calculate

From January-1	To December-31	Total Precipitation[in]	Evapotranspiration[in]	Water Balance[in]
2018	2018	65.4	42.11	23.29
2017	2017	44.01	44.13	-0.12
2016	2016	38.79	46.26	-7.47
2015	2015	49.32	39.49	9.83

MENU



Weather Stations

Select a station from drop down list below

Select a Station ▼

Nearest Stations

Enter a GA ZIP Code to check three nearest stations

Check

Station Status

Water Balance Calculator

Choose a station : Midville ▼

From: January ▼ 1 ▼ 2006 ▼

To: December ▼ 31 ▼ 2006 ▼

US Metric

Calculate

From January-1	To December-31	Total Precipitation[in]	Evapotranspiration[in]	Water Balance[in]
2006	2006	31.99	44.96	-12.97
2005	2005	51.92	37.74	14.18
2004	2004	47.39	37.51	9.88
2003	2003	58.67	38.44	20.23

MENU



Weather Stations

Select a station from drop down list below

Select a Station ▼

Nearest Stations

Enter a GA ZIP Code to check three nearest stations

Check

Station Status

Water Balance Calculator

Choose a station : Midville ▼

From: January ▼ 1 ▼ 2010 ▼

To: December ▼ 31 ▼ 2010 ▼

US Metric

Calculate

From January-1	To December-31	Total Precipitation[in]	Evapotranspiration[in]	Water Balance[in]
2010	2010	37	47.13	-10.13
2009	2009	57.02	41.88	15.14
2008	2008	41.08	45.29	-4.21
2007	2007	37.49	47.29	-9.8

MENU



Weather Stations

Select a station from drop down list below

Select a Station ▼

Nearest Stations

Enter a GA ZIP Code to check three nearest stations

Check

Station Status

Water Balance Calculator

Choose a station : Midville ▼

From: January ▼ 1 ▼ 2014 ▼

To: December ▼ 31 ▼ 2014 ▼

US Metric

Calculate

From January-1	To December-31	Total Precipitation[in]	Evapotranspiration[in]	Water Balance[in]
2014	2014	53.01	44.44	8.57
2013	2013	55.95	41.28	14.67
2012	2012	41.03	45.2	-4.17
2011	2011	32.73	48.99	-16.26

MENU



Weather Stations

Select a station from drop down list below

Select a Station ▼

Nearest Stations

Enter a GA ZIP Code to check three nearest stations

Check

Station Status

Water Balance Calculator

Choose a station : Midville ▼

From: January ▼ 1 ▼ 2018 ▼

To: December ▼ 31 ▼ 2018 ▼

US Metric

Calculate

From January-1	To December-31	Total Precipitation[in]	Evapotranspiration[in]	Water Balance[in]
2018	2018	49.36	43.02	6.34
2017	2017	54.06	43.21	10.85
2016	2016	45.26	46.44	-1.18
2015	2015	46.34	42.59	3.75

MENU



Weather Stations

Select a station from drop down list below

Select a Station ▼

Nearest Stations

Enter a GA ZIP Code to check three nearest stations

Check

Station Status

Water Balance Calculator

Choose a station : Moultrie ▼

From: January ▼ 1 ▼ 2006 ▼

To: December ▼ 31 ▼ 2006 ▼

US Metric

Calculate

From January-1	To December-31	Total Precipitation[in]	Evapotranspiration[in]	Water Balance[in]
2006	2006	30.08	48.5	-18.42
2005	2005	42.63	37.95	4.68

MENU



Weather Stations

Select a station from drop down list below

Select a Station ▼

Nearest Stations

Enter a GA ZIP Code to check three nearest stations

Check

Station Status

Water Balance Calculator

Choose a station : Moultrie ▼

From: January ▼ 1 ▼ 2010 ▼

To: December ▼ 31 ▼ 2010 ▼

US Metric

Calculate

From January-1	To December-31	Total Precipitation[in]	Evapotranspiration[in]	Water Balance[in]
2010	2010	43.06	46.71	-3.65
2009	2009	56.91	43.73	13.18
2008	2008	48.5	46.3	2.2
2007	2007	47.38	47.45	-0.07

MENU



Weather Stations

Select a station from drop down list below

Select a Station ▼

Nearest Stations

Enter a GA ZIP Code to check three nearest stations

Check

Station Status

Water Balance Calculator

Choose a station : Moultrie ▼

From: January ▼ 1 ▼ 2014 ▼

To: December ▼ 31 ▼ 2014 ▼

US Metric

Calculate

From January-1	To December-31	Total Precipitation[in]	Evapotranspiration[in]	Water Balance[in]
2014	2014	66.45	46.95	19.5
2013	2013	60.23	45.11	15.12
2012	2012	38.96	47.6	-8.64
2011	2011	39.88	51.08	-11.2

MENU



Weather Stations

Select a station from drop down list below

Select a Station ▼

Nearest Stations

Enter a GA ZIP Code to check three nearest stations

Check

Station Status

Water Balance Calculator

Choose a station : Moultrie ▼

From: January ▼ 1 ▼ 2018 ▼

To: December ▼ 31 ▼ 2018 ▼

US Metric

Calculate

From January-1	To December-31	Total Precipitation[in]	Evapotranspiration[in]	Water Balance[in]
2018	2018	55.95	42.61	13.34
2017	2017	43.17	44.65	-1.48
2016	2016	59.28	49.16	10.12
2015	2015	47.9	45.11	2.79

MENU



Weather Stations

Select a station from drop down list below

Select a Station ▼

Nearest Stations

Enter a GA ZIP Code to check three nearest stations

Check

Station Status

Water Balance Calculator

Choose a station : Nahunta ▼

From: January ▼ 1 ▼ 2006 ▼

To: December ▼ 31 ▼ 2006 ▼

US Metric

Calculate

From January-1	To December-31	Total Precipitation[in]	Evapotranspiration[in]	Water Balance[in]
2006	2006	30.32	43.46	-13.14
2005	2005	52.48	33.2	19.28
2004	2004	64.49	32.18	32.31
2003	2003	55.72	33.69	22.03



Weather Stations

Select a station from drop down list below

Select a Station ▼

Nearest Stations

Enter a GA ZIP Code to check three nearest stations

Check

Station Status

Water Balance Calculator

Choose a station : Nahunta ▼

From: January ▼ 1 ▼ 2010 ▼

To: December ▼ 31 ▼ 2010 ▼

US Metric

Calculate

From January-1	To December-31	Total Precipitation[in]	Evapotranspiration[in]	Water Balance[in]
2010	2010	36.9	44.15	-7.25
2009	2009	54.66	43.88	10.78
2008	2008	37.21	43.47	-6.26
2007	2007	40.49	41.02	-0.53



Weather Stations

Select a station from drop down list below

Select a Station ▼

Nearest Stations

Enter a GA ZIP Code to check three nearest stations

Check

Station Status

Water Balance Calculator

Choose a station : Nahunta ▼

From: January ▼ 1 ▼ 2014 ▼

To: December ▼ 31 ▼ 2014 ▼

US Metric

Calculate

From January-1	To December-31	Total Precipitation[in]	Evapotranspiration[in]	Water Balance[in]
2014	2014	48.75	43.79	4.96
2013	2013	44.52	45.13	-0.61
2012	2012	42.33	47.48	-5.15
2011	2011	49.43	47.54	1.89

MENU



Weather Stations

Select a station from drop down list below

Select a Station ▼

Nearest Stations

Enter a GA ZIP Code to check three nearest stations

Check

Station Status

Water Balance Calculator

Choose a station : Nahunta ▼

From: January ▼ 1 ▼ 2018 ▼

To: December ▼ 31 ▼ 2018 ▼

US Metric

Calculate

From January-1	To December-31	Total Precipitation[in]	Evapotranspiration[in]	Water Balance[in]
2018	2018	67.53	40.02	27.51
2017	2017	53.45	41.73	11.72
2016	2016	46.41	45.64	0.77
2015	2015	46.45	42.52	3.93

MENU



Weather Stations

Select a station from drop down list below

Select a Station ▼

Nearest Stations

Enter a GA ZIP Code to check three nearest stations

Check

Station Status

Water Balance Calculator

Choose a station : Newton ▼

From: January ▼ 1 ▼ 2006 ▼

To: December ▼ 31 ▼ 2006 ▼

US Metric

Calculate

From January-1	To December-31	Total Precipitation[in]	Evapotranspiration[in]	Water Balance[in]
2006	2006	49.97	47.95	2.02
2005	2005	59.55	44.9	14.65
2004	2004	46.71	45.92	0.79
2003	2003	51.01	43.91	7.1



Weather Stations

Select a station from drop down list below

Select a Station ▼

Nearest Stations

Enter a GA ZIP Code to check three nearest stations

Check

Station Status

Water Balance Calculator

Choose a station :

From:

To:

US Metric

From January-1	To December-31	Total Precipitation[in]	Evapotranspiration[in]	Water Balance[in]
2010	2010	41.82	47.52	-5.7
2009	2009	63.2	38.64	24.56
2008	2008	51.69	40.53	11.16
2007	2007	37.77	41.27	-3.5



Weather Stations

Select a station from drop down list below

Select a Station ▼

Nearest Stations

Enter a GA ZIP Code to check three nearest stations

Check

Station Status

Water Balance Calculator

Choose a station :

From:

To:

US Metric

From January-1	To December-31	Total Precipitation[in]	Evapotranspiration[in]	Water Balance[in]
2014	2014	59.42	40.45	18.97
2013	2013	61.62	39.51	22.11
2012	2012	39.3	43.22	-3.92
2011	2011	36.51	48.94	-12.43

MENU



Weather Stations

Select a station from drop down list below

Select a Station ▼

Nearest Stations

Enter a GA ZIP Code to check three nearest stations

Check

Station Status

Water Balance Calculator

Choose a station :

From:

To:

US Metric

From January-1	To December-31	Total Precipitation[in]	Evapotranspiration[in]	Water Balance[in]
2018	2018	65.72	39.99	25.73
2017	2017	42.09	42.05	0.04
2016	2016	48.32	44.13	4.19
2015	2015	51.68	41.69	9.99

MENU



Weather Stations

Select a station from drop down list below

Select a Station ▼

Nearest Stations

Enter a GA ZIP Code to check three nearest stations

Check

Station Status

Water Balance Calculator

Choose a station :

From:

To:

US Metric

From January-1	To December-31	Total Precipitation[in]	Evapotranspiration[in]	Water Balance[in]
2010	2010	43.4	42.5	0.9
2009	2009	6.86	0.26	6.6

MENU



Weather Stations

Select a station from drop down list below

Select a Station ▼

Nearest Stations

Enter a GA ZIP Code to check three nearest stations

Check

Station Status

Water Balance Calculator

Choose a station : Oakwood ▼

From: January ▼ 1 ▼ 2014 ▼

To: December ▼ 31 ▼ 2014 ▼

US Metric

Calculate

From January-1	To December-31	Total Precipitation[in]	Evapotranspiration[in]	Water Balance[in]
2014	2014	49.2	41.68	7.52
2013	2013	85.53	34.49	51.04
2012	2012	53.99	39.71	14.28
2011	2011	47.92	42.24	5.68

MENU



Weather Stations

Select a station from drop down list below

Select a Station ▼

Nearest Stations

Enter a GA ZIP Code to check three nearest stations

Check

Station Status

Water Balance Calculator

Choose a station : Oakwood ▼

From: January ▼ 1 ▼ 2018 ▼

To: December ▼ 31 ▼ 2018 ▼

US Metric

Calculate

From January-1	To December-31	Total Precipitation[in]	Evapotranspiration[in]	Water Balance[in]
2018	2018	75.09	36.53	38.56
2017	2017	55.72	38.95	16.77
2016	2016	40.92	43.53	-2.61
2015	2015	66.81	39.38	27.43

MENU



Weather Stations

Select a station from drop down list below

Select a Station ▼

Nearest Stations

Enter a GA ZIP Code to check three nearest stations

Check

Station Status

Water Balance Calculator

Choose a station : Odum ▼

From: January ▼ 1 ▼ 2010 ▼

To: December ▼ 31 ▼ 2010 ▼

US Metric

Calculate

From January-1	To December-31	Total Precipitation[In]	Evapotranspiration[In]	Water Balance[In]
2010	2010	35.73	41.33	-5.6
2009	2009	58.05	40.29	17.76
2008	2008	25.81	27.07	-1.26

MENU



Weather Stations

Select a station from drop down list below

Select a Station ▼

Nearest Stations

Enter a GA ZIP Code to check three nearest stations

Check

Station Status

Water Balance Calculator

Choose a station : Odum ▼

From: January ▼ 1 ▼ 2014 ▼

To: December ▼ 31 ▼ 2014 ▼

US Metric

Calculate

From January-1	To December-31	Total Precipitation[In]	Evapotranspiration[In]	Water Balance[In]
2014	2014	50.99	41.7	9.29
2013	2013	63.63	34.49	29.14
2012	2012	42.27	37.89	4.38
2011	2011	48.12	42.32	5.8

MENU



Weather Stations

Select a station from drop down list below

Select a Station ▼

Nearest Stations

Enter a GA ZIP Code to check three nearest stations

Check

Station Status

Water Balance Calculator

Choose a station : Odum ▼

From: January ▼ 1 ▼ 2018 ▼

To: December ▼ 31 ▼ 2018 ▼

US Metric

Calculate

From January-1	To December-31	Total Precipitation[In]	Evapotranspiration[In]	Water Balance[in]
2018	2018	57.41	39.93	17.48
2017	2017	44.32	42.06	2.26
2016	2016	54.71	43.18	11.53
2015	2015	45.17	40.34	4.83

MENU



Weather Stations

Select a station from drop down list below

Select a Station ▼

Nearest Stations

Enter a GA ZIP Code to check three nearest stations

Check

Station Status

Water Balance Calculator

Choose a station : Ossabaw ▼

From: January ▼ 1 ▼ 2010 ▼

To: December ▼ 31 ▼ 2010 ▼

US Metric

Calculate

From January-1	To December-31	Total Precipitation[In]	Evapotranspiration[In]	Water Balance[in]
2010	2010	39.11	44.14	-5.03
2009	2009	60.93	39.43	21.5
2008	2008	45.61	41.39	4.22
2007	2007	23.2	10.99	12.21

MENU



Weather Stations

Select a station from drop down list below

Select a Station ▾

Nearest Stations

Enter a GA ZIP Code to check three nearest stations

Check

Station Status

Water Balance Calculator

Choose a station : ▾

From: ▾ ▾ ▾

To: ▾ ▾ ▾

US Metric

From January-1	To December-31	Total Precipitation[in]	Evapotranspiration[in]	Water Balance[in]
2014	2014	42.55	41.86	0.69
2013	2013	45.12	38.38	6.74
2012	2012	37.37	40.42	-3.05
2011	2011	36.26	43.82	-7.56

MENU



Weather Stations

Select a station from drop down list below

Select a Station ▾

Nearest Stations

Enter a GA ZIP Code to check three nearest stations

Check

Station Status

Water Balance Calculator

Choose a station : ▾

From: ▾ ▾ ▾

To: ▾ ▾ ▾

US Metric

From January-1	To December-31	Total Precipitation[in]	Evapotranspiration[in]	Water Balance[in]
2018	2018	36.01	42.19	-6.18
2017	2017	39	44.41	-5.41
2016	2016	45.73	45.57	0.16
2015	2015	56.15	39.47	16.68

MENU



Weather Stations

Select a station from drop down list below

Select a Station ▼

Nearest Stations

Enter a GA ZIP Code to check three nearest stations

Check

Station Status

Water Balance Calculator

Choose a station : Penfield ▼

From: January ▼ 1 ▼ 2018 ▼

To: December ▼ 31 ▼ 2018 ▼

US Metric

Calculate

From January-1	To December-31	Total Precipitation[in]	Evapotranspiration[in]	Water Balance[in]
2018	2018	56.41	38.65	17.76
2017	2017	54.56	40.05	14.51
2016	2016	5.51	7.15	-1.64
2015	2015	0	0	0

MENU



Weather Stations

Select a station from drop down list below

Select a Station ▼

Nearest Stations

Enter a GA ZIP Code to check three nearest stations

Check

Station Status

Water Balance Calculator

Choose a station : Pine Mountain ▼

From: January ▼ 1 ▼ 2006 ▼

To: December ▼ 31 ▼ 2006 ▼

US Metric

Calculate

From January-1	To December-31	Total Precipitation[in]	Evapotranspiration[in]	Water Balance[in]
2006	2006	40	36.01	3.99
2005	2005	50.86	34.84	16.02
2004	2004	61.36	35.84	25.52
2003	2003	63.5	34.45	29.05

MENU



Weather Stations

Select a station from drop down list below

Select a Station ▼

Nearest Stations

Enter a GA ZIP Code to check three nearest stations

Check

Station Status

Water Balance Calculator

Choose a station : Pine Mountain ▼

From: January ▼ 1 ▼ 2010 ▼

To: December ▼ 31 ▼ 2010 ▼

US Metric

Calculate

From January-1	To December-31	Total Precipitation[in]	Evapotranspiration[in]	Water Balance[in]
2010	2010	41.88	34.02	7.86
2009	2009	71.84	30.49	41.35
2008	2008	43.22	34.42	8.8
2007	2007	41.4	33.75	7.65

MENU



Weather Stations

Select a station from drop down list below

Select a Station ▼

Nearest Stations

Enter a GA ZIP Code to check three nearest stations

Check

Station Status

Water Balance Calculator

Choose a station : Pine Mountain ▼

From: January ▼ 1 ▼ 2014 ▼

To: December ▼ 31 ▼ 2014 ▼

US Metric

Calculate

From January-1	To December-31	Total Precipitation[in]	Evapotranspiration[in]	Water Balance[in]
2014	2014	47.61	29.78	17.83
2013	2013	64.65	28.16	36.49
2012	2012	43.1	31.73	11.37
2011	2011	52.34	34.86	17.48

MENU



Weather Stations

Select a station from drop down list below

Select a Station ▼

Nearest Stations

Enter a GA ZIP Code to check three nearest stations

Check

Station Status

Water Balance Calculator

Choose a station : Pine Mountain ▼

From: January ▼ 1 ▼ 2018 ▼

To: December ▼ 31 ▼ 2018 ▼

US Metric

Calculate

From January-1	To December-31	Total Precipitation[In]	Evapotranspiration[In]	Water Balance[in]
2018	2018	70.31	31.99	38.32
2017	2017	58.79	32.18	26.61
2016	2016	41.41	35.57	5.84
2015	2015	71.69	32.11	39.58

MENU



Weather Stations

Select a station from drop down list below

Select a Station ▼

Nearest Stations

Enter a GA ZIP Code to check three nearest stations

Check

Station Status

Water Balance Calculator

Choose a station : Plains ▼

From: January ▼ 1 ▼ 2006 ▼

To: December ▼ 31 ▼ 2006 ▼

US Metric

Calculate

From January-1	To December-31	Total Precipitation[In]	Evapotranspiration[In]	Water Balance[in]
2006	2006	50.35	47.5	2.85
2005	2005	57.97	42.03	15.94
2004	2004	48.87	41.26	7.61
2003	2003	44.69	37.78	6.91

MENU



Weather Stations

Select a station from drop down list below

Select a Station ▼

Nearest Stations

Enter a GA ZIP Code to check three nearest stations

Check

Station Status

Water Balance Calculator

Choose a station : Plains ▼

From: January ▼ 1 ▼ 2010 ▼

To: December ▼ 31 ▼ 2010 ▼

US Metric

Calculate

From January-1	To December-31	Total Precipitation[in]	Evapotranspiration[in]	Water Balance[in]
2010	2010	39.78	44.68	-4.9
2009	2009	61.6	40.07	21.53
2008	2008	51.79	41.64	10.15
2007	2007	37.78	47.25	-9.47

MENU



Weather Stations

Select a station from drop down list below

Select a Station ▼

Nearest Stations

Enter a GA ZIP Code to check three nearest stations

Check

Station Status

Water Balance Calculator

Choose a station : Plains ▼

From: January ▼ 1 ▼ 2014 ▼

To: December ▼ 31 ▼ 2014 ▼

US Metric

Calculate

From January-1	To December-31	Total Precipitation[in]	Evapotranspiration[in]	Water Balance[in]
2014	2014	40.32	42.05	-1.73
2013	2013	53.73	41.06	12.67
2012	2012	27.93	45.07	-17.14
2011	2011	34.33	48.28	-13.95

MENU



Weather Stations

Select a station from drop down list below

Select a Station ▼

Nearest Stations

Enter a GA ZIP Code to check three nearest stations

Check

Station Status

Water Balance Calculator

Choose a station : Plains ▼

From: January ▼ 1 ▼ 2018 ▼

To: December ▼ 31 ▼ 2018 ▼

US Metric

Calculate

From January-1	To December-31	Total Precipitation[In]	Evapotranspiration[In]	Water Balance[in]
2018	2018	64.72	38.7	26.02
2017	2017	54.19	42.56	11.63
2016	2016	34.14	44.54	-10.4
2015	2015	60.63	38.92	21.71

MENU



Weather Stations

Select a station from drop down list below

Select a Station ▼

Nearest Stations

Enter a GA ZIP Code to check three nearest stations

Check

Station Status

Water Balance Calculator

Choose a station : Rome ▼

From: January ▼ 1 ▼ 2006 ▼

To: December ▼ 31 ▼ 2006 ▼

US Metric

Calculate

From January-1	To December-31	Total Precipitation[In]	Evapotranspiration[In]	Water Balance[in]
2006	2006	41.57	39.47	2.1
2005	2005	37.56	35.33	2.23
2004	2004	48.76	34.1	14.66
2003	2003	61.53	32.69	28.84

MENU



Weather Stations

Select a station from drop down list below

Select a Station ▼

Nearest Stations

Enter a GA ZIP Code to check three nearest stations

Check

Station Status

Water Balance Calculator

Choose a station : Rome ▼

From: January ▼ 1 ▼ 2010 ▼

To: December ▼ 31 ▼ 2010 ▼

US Metric

Calculate

From January-1	To December-31	Total Precipitation[in]	Evapotranspiration[in]	Water Balance[in]
2010	2010	44.81	37.98	6.83
2009	2009	72.93	33.09	39.84
2008	2008	42.28	36.9	5.38
2007	2007	24.43	38.77	-14.34

MENU



Weather Stations

Select a station from drop down list below

Select a Station ▼

Nearest Stations

Enter a GA ZIP Code to check three nearest stations

Check

Station Status

Water Balance Calculator

Choose a station : Rome ▼

From: January ▼ 1 ▼ 2014 ▼

To: December ▼ 31 ▼ 2014 ▼

US Metric

Calculate

From January-1	To December-31	Total Precipitation[in]	Evapotranspiration[in]	Water Balance[in]
2014	2014	48.84	39.92	8.92
2013	2013	68.36	34.42	33.94
2012	2012	43.77	38.51	5.26
2011	2011	56.81	38.56	18.25

MENU



Weather Stations

Select a station from drop down list below

Select a Station ▼

Nearest Stations

Enter a GA ZIP Code to check three nearest stations

Check

Station Status

Water Balance Calculator

Choose a station : Rome ▼

From: January ▼ 1 ▼ 2018 ▼

To: December ▼ 31 ▼ 2018 ▼

US Metric

Calculate

From January-1	To December-31	Total Precipitation[In]	Evapotranspiration[In]	Water Balance[in]
2018	2018	69.41	36.4	33.01
2017	2017	58.59	38.15	20.44
2016	2016	37.6	42.66	-5.06
2015	2015	61.56	39.03	22.53

MENU



Weather Stations

Select a station from drop down list below

Select a Station ▼

Nearest Stations

Enter a GA ZIP Code to check three nearest stations

Check

Station Status

Water Balance Calculator

Choose a station : Roopville ▼

From: January ▼ 1 ▼ 2006 ▼

To: December ▼ 31 ▼ 2006 ▼

US Metric

Calculate

From January-1	To December-31	Total Precipitation[In]	Evapotranspiration[In]	Water Balance[in]
2006	2006	52.53	46.18	6.35
2005	2005	56.08	38.75	17.33
2004	2004	53.12	38.18	14.94
2003	2003	63.4	36.49	26.91

MENU



Weather Stations

Select a station from drop down list below

Select a Station ▼

Nearest Stations

Enter a GA ZIP Code to check three nearest stations

Check

Station Status

Water Balance Calculator

Choose a station :

From:

To:

US Metric

From January-1	To December-31	Total Precipitation[in]	Evapotranspiration[in]	Water Balance[in]
2010	2010	45.11	39.63	5.48
2009	2009	66.23	31.24	34.99
2008	2008	44.67	34.85	9.82
2007	2007	35.44	46.52	-11.08

MENU



Weather Stations

Select a station from drop down list below

Select a Station ▼

Nearest Stations

Enter a GA ZIP Code to check three nearest stations

Check

Station Status

Water Balance Calculator

Choose a station :

From:

To:

US Metric

From January-1	To December-31	Total Precipitation[in]	Evapotranspiration[in]	Water Balance[in]
2014	2014	47	41.79	5.21
2013	2013	60.3	39.4	20.9
2012	2012	43.79	44.38	-0.59
2011	2011	47.68	39.77	7.91

MENU



Weather Stations

Select a station from drop down list below

Select a Station ▼

Nearest Stations

Enter a GA ZIP Code to check three nearest stations

Check

Station Status

Water Balance Calculator

Choose a station :

From:

To:

US Metric

From January-1	To December-31	Total Precipitation[In]	Evapotranspiration[In]	Water Balance[in]
2018	2018	77.3	36.53	40.77
2017	2017	69.66	35.95	33.71
2016	2016	39.61	40.17	-0.56
2015	2015	60.2	39.27	20.93

MENU



Weather Stations

Select a station from drop down list below

Select a Station ▼

Nearest Stations

Enter a GA ZIP Code to check three nearest stations

Check

Station Status

Water Balance Calculator

Choose a station :

From:

To:

US Metric

From January-1	To December-31	Total Precipitation[In]	Evapotranspiration[In]	Water Balance[in]
2006	2006	38.77	42.29	-3.52
2005	2005	59.53	30.17	29.36
2004	2004	25.35	11.71	13.64

MENU



Weather Stations

Select a station from drop down list below

Select a Station ▼

Nearest Stations

Enter a GA ZIP Code to check three nearest stations

Check

Station Status

Water Balance Calculator

Choose a station : Sasser ▼

From: January ▼ 1 ▼ 2010 ▼

To: December ▼ 31 ▼ 2010 ▼

US Metric

Calculate

From January-1	To December-31	Total Precipitation[in]	Evapotranspiration[in]	Water Balance[in]
2010	2010	40.5	44.01	-3.51
2009	2009	59.55	40.26	19.29
2008	2008	36.11	24.19	11.92
2007	2007	38.56	42.51	-3.95

MENU



Weather Stations

Select a station from drop down list below

Select a Station ▼

Nearest Stations

Enter a GA ZIP Code to check three nearest stations

Check

Station Status

Water Balance Calculator

Choose a station : Sasser ▼

From: January ▼ 1 ▼ 2014 ▼

To: December ▼ 31 ▼ 2014 ▼

US Metric

Calculate

From January-1	To December-31	Total Precipitation[in]	Evapotranspiration[in]	Water Balance[in]
2014	2014	57.81	40.96	16.85
2013	2013	63.85	34.6	29.25
2012	2012	38.11	42.41	-4.3
2011	2011	35.39	44.31	-8.92

MENU



Weather Stations

Select a station from drop down list below

Select a Station ▼

Nearest Stations

Enter a GA ZIP Code to check three nearest stations

Check

Station Status

Water Balance Calculator

Choose a station : Sasser ▼

From: January ▼ 1 ▼ 2018 ▼

To: December ▼ 31 ▼ 2018 ▼

US Metric

Calculate

From January-1	To December-31	Total Precipitation[in]	Evapotranspiration[in]	Water Balance[in]
2018	2018	61.17	42.66	18.51
2017	2017	53.76	45.3	8.46
2016	2016	38.75	46.48	-7.73
2015	2015	53.8	41.77	12.03

MENU



Weather Stations

Select a station from drop down list below

Select a Station ▼

Nearest Stations

Enter a GA ZIP Code to check three nearest stations

Check

Station Status

Water Balance Calculator

Choose a station : Savannah ▼

From: January ▼ 1 ▼ 2006 ▼

To: December ▼ 31 ▼ 2006 ▼

US Metric

Calculate

From January-1	To December-31	Total Precipitation[in]	Evapotranspiration[in]	Water Balance[in]
2006	2006	36.46	44.72	-8.26
2005	2005	51.93	40.58	11.35
2004	2004	51.93	41.17	10.76
2003	2003	44.71	39.66	5.05

MENU



Weather Stations

Select a station from drop down list below

Select a Station ▼

Nearest Stations

Enter a GA ZIP Code to check three nearest stations

Check

Station Status

Water Balance Calculator

Choose a station : Savannah ▼

From: January ▼ 1 ▼ 2010 ▼

To: December ▼ 31 ▼ 2010 ▼

US Metric

Calculate

From January-1	To December-31	Total Precipitation[in]	Evapotranspiration[in]	Water Balance[in]
2010	2010	41.58	42.66	-1.08
2009	2009	64.19	37.17	27.02
2008	2008	41.22	42.98	-1.76
2007	2007	45.62	44.07	1.55

MENU



Weather Stations

Select a station from drop down list below

Select a Station ▼

Nearest Stations

Enter a GA ZIP Code to check three nearest stations

Check

Station Status

Water Balance Calculator

Choose a station : Savannah ▼

From: January ▼ 1 ▼ 2014 ▼

To: December ▼ 31 ▼ 2014 ▼

US Metric

Calculate

From January-1	To December-31	Total Precipitation[in]	Evapotranspiration[in]	Water Balance[in]
2014	2014	53.53	39.63	13.9
2013	2013	54.96	38.29	16.67
2012	2012	43.04	40.83	2.21
2011	2011	44.18	46.02	-1.84

MENU



Weather Stations

Select a station from drop down list below

Select a Station ▼

Nearest Stations

Enter a GA ZIP Code to check three nearest stations

Check

Station Status

Water Balance Calculator

Choose a station : Savannah ▼

From: January ▼ 1 ▼ 2018 ▼

To: December ▼ 31 ▼ 2018 ▼

US Metric

Calculate

From January-1	To December-31	Total Precipitation[In]	Evapotranspiration[In]	Water Balance[in]
2018	2018	50.84	31.98	18.86
2017	2017	49.18	38.8	10.38
2016	2016	65.45	38.87	26.58
2015	2015	56.89	34.98	21.91

MENU



Weather Stations

Select a station from drop down list below

Select a Station ▼

Nearest Stations

Enter a GA ZIP Code to check three nearest stations

Check

Station Status

Water Balance Calculator

Choose a station : Seminole State Pa ▼

From: January ▼ 1 ▼ 2018 ▼

To: December ▼ 31 ▼ 2018 ▼

US Metric

Calculate

From January-1	To December-31	Total Precipitation[In]	Evapotranspiration[In]	Water Balance[in]
2018	2018	78.6	38.97	39.63
2017	2017	57.13	42.55	14.58
2016	2016	53.68	43.37	10.31
2015	2015	5.2	1.26	3.94

MENU



Weather Stations

Select a station from drop down list below

Select a Station ▼

Nearest Stations

Enter a GA ZIP Code to check three nearest stations

Check

Station Status

Water Balance Calculator

Choose a station : Shellman ▼

From: January ▼ 1 ▼ 2006 ▼

To: December ▼ 31 ▼ 2006 ▼

US Metric

Calculate

From January-1	To December-31	Total Precipitation[In]	Evapotranspiration[In]	Water Balance[in]
2006	2006	31.84	46.33	-14.49
2005	2005	49.11	40.89	8.22
2004	2004	43.49	42.31	1.18
2003	2003	32.21	32.07	0.14

MENU



Weather Stations

Select a station from drop down list below

Select a Station ▼

Nearest Stations

Enter a GA ZIP Code to check three nearest stations

Check

Station Status

Water Balance Calculator

Choose a station : Shellman ▼

From: January ▼ 1 ▼ 2010 ▼

To: December ▼ 31 ▼ 2010 ▼

US Metric

Calculate

From January-1	To December-31	Total Precipitation[In]	Evapotranspiration[In]	Water Balance[in]
2010	2010	38.12	44.21	-6.09
2009	2009	64.51	38.55	25.96
2008	2008	53.18	41.91	11.27
2007	2007	37.55	46.09	-8.54

MENU



Weather Stations

Select a station from drop down list below

Select a Station ▼

Nearest Stations

Enter a GA ZIP Code to check three nearest stations

Check

Station Status

Water Balance Calculator

Choose a station : Shellman ▼

From: January ▼ 1 ▼ 2014 ▼

To: December ▼ 31 ▼ 2014 ▼

US Metric

Calculate

From January-1	To December-31	Total Precipitation[In]	Evapotranspiration[In]	Water Balance[in]
2014	2014	47.72	40.02	7.7
2013	2013	59.31	37.23	22.08
2012	2012	33.68	42.38	-8.7
2011	2011	33.69	46.45	-12.76

MENU



Weather Stations

Select a station from drop down list below

Select a Station ▼

Nearest Stations

Enter a GA ZIP Code to check three nearest stations

Check

Station Status

Water Balance Calculator

Choose a station : Shellman ▼

From: January ▼ 1 ▼ 2018 ▼

To: December ▼ 31 ▼ 2018 ▼

US Metric

Calculate

From January-1	To December-31	Total Precipitation[In]	Evapotranspiration[In]	Water Balance[in]
2018	2018	70.47	41.06	29.41
2017	2017	44.38	41.67	2.71
2016	2016	38.57	43.18	-4.61
2015	2015	47.78	38.71	9.07

MENU



Weather Stations

Select a station from drop down list below

Select a Station ▼

Nearest Stations

Enter a GA ZIP Code to check three nearest stations

Check

Station Status

Water Balance Calculator

Choose a station : Skidaway ▼

From: January ▼ 1 ▼ 2006 ▼

To: December ▼ 31 ▼ 2006 ▼

US Metric

Calculate

From January-1	To December-31	Total Precipitation[in]	Evapotranspiration[in]	Water Balance[in]
2006	2006	41.69	32.13	9.56
2005	2005	54.89	30.29	24.6
2004	2004	40.37	31.8	8.57
2003	2003	2.75	1.2	1.55

MENU



Weather Stations

Select a station from drop down list below

Select a Station ▼

Nearest Stations

Enter a GA ZIP Code to check three nearest stations

Check

Station Status

Water Balance Calculator

Choose a station : Skidaway ▼

From: January ▼ 1 ▼ 2010 ▼

To: December ▼ 31 ▼ 2010 ▼

US Metric

Calculate

From January-1	To December-31	Total Precipitation[in]	Evapotranspiration[in]	Water Balance[in]
2010	2010	42.88	31.31	11.57
2009	2009	57.05	29.81	27.24
2008	2008	48.19	31.19	17
2007	2007	54.14	32.93	21.21

MENU



Weather Stations

Select a station from drop down list below

Select a Station ▼

Nearest Stations

Enter a GA ZIP Code to check three nearest stations

Check

Station Status

Water Balance Calculator

Choose a station : Skidaway ▼

From: January ▼ 1 ▼ 2014 ▼

To: December ▼ 31 ▼ 2014 ▼

US Metric

Calculate

From January-1	To December-31	Total Precipitation[In]	Evapotranspiration[In]	Water Balance[in]
2014	2014	50.46	26.39	24.07
2013	2013	46.06	27.94	18.12
2012	2012	31.8	31.43	0.37
2011	2011	28.88	31.72	-2.84

MENU



Weather Stations

Select a station from drop down list below

Select a Station ▼

Nearest Stations

Enter a GA ZIP Code to check three nearest stations

Check

Station Status

Water Balance Calculator

Choose a station : Skidaway ▼

From: January ▼ 1 ▼ 2018 ▼

To: December ▼ 31 ▼ 2018 ▼

US Metric

Calculate

From January-1	To December-31	Total Precipitation[In]	Evapotranspiration[In]	Water Balance[in]
2018	2018	46.31	31.32	14.99
2017	2017	45.89	32.8	13.09
2016	2016	48.29	32.94	15.35
2015	2015	63.37	25.68	37.69

MENU



Weather Stations

Select a station from drop down list below

Select a Station ▾

Nearest Stations

Enter a GA ZIP Code to check three nearest stations

Check

Station Status

Water Balance Calculator

Choose a station : Sparta ▾

From: January ▾ 1 ▾ 2010 ▾

To: December ▾ 31 ▾ 2010 ▾

US Metric

Calculate

From January-1	To December-31	Total Precipitation[In]	Evapotranspiration[In]	Water Balance[In]
2010	2010	46.38	44.5	1.88
2009	2009	72.68	35.59	37.09
2008	2008	39.16	35.67	3.49

MENU



Weather Stations

Select a station from drop down list below

Select a Station ▾

Nearest Stations

Enter a GA ZIP Code to check three nearest stations

Check

Station Status

Water Balance Calculator

Choose a station : Sparta ▾

From: January ▾ 1 ▾ 2014 ▾

To: December ▾ 31 ▾ 2014 ▾

US Metric

Calculate

From January-1	To December-31	Total Precipitation[In]	Evapotranspiration[In]	Water Balance[In]
2014	2014	49.22	38.91	10.31
2013	2013	66.58	35.6	30.98
2012	2012	32.43	42.17	-9.74
2011	2011	35.37	44.4	-9.03

MENU



Weather Stations

Select a station from drop down list below

Select a Station ▼

Nearest Stations

Enter a GA ZIP Code to check three nearest stations

Check

Station Status

Water Balance Calculator

Choose a station : Sparta ▼

From: January ▼ 1 ▼ 2018 ▼

To: December ▼ 31 ▼ 2018 ▼

US Metric

Calculate

From January-1	To December-31	Total Precipitation[In]	Evapotranspiration[In]	Water Balance[in]
2018	2018	53.07	37.07	16
2017	2017	53.16	38.14	15.02
2016	2016	39.65	42.59	-2.94
2015	2015	58.58	37.94	20.64

MENU



Weather Stations

Select a station from drop down list below

Select a Station ▼

Nearest Stations

Enter a GA ZIP Code to check three nearest stations

Check

Station Status

Water Balance Calculator

Choose a station : Statesboro ▼

From: January ▼ 1 ▼ 2006 ▼

To: December ▼ 31 ▼ 2006 ▼

US Metric

Calculate

From January-1	To December-31	Total Precipitation[In]	Evapotranspiration[In]	Water Balance[in]
2006	2006	33.42	44.47	-11.05
2005	2005	50.39	39.89	10.5
2004	2004	37.95	42	-4.05
2003	2003	55.56	38.12	17.44

MENU



Weather Stations

Select a station from drop down list below

Select a Station ▼

Nearest Stations

Enter a GA ZIP Code to check three nearest stations

Check

Station Status

Water Balance Calculator

Choose a station : Statesboro ▼

From: January ▼ 1 ▼ 2010 ▼

To: December ▼ 31 ▼ 2010 ▼

US Metric

Calculate

From January-1	To December-31	Total Precipitation[in]	Evapotranspiration[in]	Water Balance[in]
2010	2010	44.44	47.72	-3.28
2009	2009	47.61	44.01	3.6
2008	2008	38.23	46.09	-7.86
2007	2007	40.08	45.39	-5.31

MENU



Weather Stations

Select a station from drop down list below

Select a Station ▼

Nearest Stations

Enter a GA ZIP Code to check three nearest stations

Check

Station Status

Water Balance Calculator

Choose a station : Statesboro ▼

From: January ▼ 1 ▼ 2014 ▼

To: December ▼ 31 ▼ 2014 ▼

US Metric

Calculate

From January-1	To December-31	Total Precipitation[in]	Evapotranspiration[in]	Water Balance[in]
2014	2014	57.76	44.08	13.68
2013	2013	63.36	39.79	23.57
2012	2012	37.71	42.8	-5.09
2011	2011	33.63	46.99	-13.36

MENU



Weather Stations

Select a station from drop down list below

Select a Station ▼

Nearest Stations

Enter a GA ZIP Code to check three nearest stations

Check

Station Status

Water Balance Calculator

Choose a station : Statesboro ▼

From: January ▼ 1 ▼ 2018 ▼

To: December ▼ 31 ▼ 2018 ▼

US Metric

Calculate

From January-1	To December-31	Total Precipitation[in]	Evapotranspiration[in]	Water Balance[in]
2018	2018	54.1	40.84	13.26
2017	2017	51.38	43.87	7.51
2016	2016	56.34	46.56	9.78
2015	2015	52.54	41.3	11.24

MENU



Weather Stations

Select a station from drop down list below

Select a Station ▼

Nearest Stations

Enter a GA ZIP Code to check three nearest stations

Check

Station Status

Water Balance Calculator

Choose a station : Steam Mill ▼

From: January ▼ 1 ▼ 2018 ▼

To: December ▼ 31 ▼ 2018 ▼

US Metric

Calculate

From January-1	To December-31	Total Precipitation[in]	Evapotranspiration[in]	Water Balance[in]
2018	2018	73.07	40.85	32.22
2017	2017	44.71	44.52	0.19
2016	2016	12.42	12.77	-0.35
2015	2015	0	0	0



Weather Stations

Select a station from drop down list below

Select a Station ▾

Nearest Stations

Enter a GA ZIP Code to check three nearest stations

Check

Station Status

Water Balance Calculator

Choose a station :

From:

To:

US Metric

From January-1	To December-31	Total Precipitation[In]	Evapotranspiration[In]	Water Balance[in]
2006	2006	40.26	32.07	8.19



Weather Stations

Select a station from drop down list below

Select a Station ▾

Nearest Stations

Enter a GA ZIP Code to check three nearest stations

Check

Station Status

Water Balance Calculator

Choose a station :

From:

To:

US Metric

From January-1	To December-31	Total Precipitation[In]	Evapotranspiration[In]	Water Balance[in]
2010	2010	41.06	42.65	-1.59
2009	2009	65.36	38.78	26.58
2008	2008	43.85	42.97	0.88
2007	2007	47.33	44.29	3.04

MENU



Weather Stations

Select a station from drop down list below

Select a Station ▼

Nearest Stations

Enter a GA ZIP Code to check three nearest stations

Check

Station Status

Water Balance Calculator

Choose a station :

From:

To:

US Metric

From January-1	To December-31	Total Precipitation[in]	Evapotranspiration[in]	Water Balance[in]
2014	2014	42.01	42.21	-0.2
2013	2013	64.72	38.29	26.43
2012	2012	30.47	43.69	-13.22
2011	2011	41.76	44.07	-2.31

MENU



Weather Stations

Select a station from drop down list below

Select a Station ▼

Nearest Stations

Enter a GA ZIP Code to check three nearest stations

Check

Station Status

Water Balance Calculator

Choose a station :

From:

To:

US Metric

From January-1	To December-31	Total Precipitation[in]	Evapotranspiration[in]	Water Balance[in]
2018	2018	58.08	42.06	16.02
2017	2017	47.04	44.15	2.89
2016	2016	35.6	46.52	-10.92
2015	2015	53.53	42.59	10.94

MENU



Weather Stations

Select a station from drop down list below

Select a Station ▼

Nearest Stations

Enter a GA ZIP Code to check three nearest stations

Check

Station Status

Water Balance Calculator

Choose a station : Tifton ▼

From: January ▼ 1 ▼ 2006 ▼

To: December ▼ 31 ▼ 2006 ▼

US Metric

Calculate

From January-1	To December-31	Total Precipitation[in]	Evapotranspiration[in]	Water Balance[in]
2006	2006	37.94	47.52	-9.58
2005	2005	45.02	42.72	2.3
2004	2004	55.26	43.8	11.46
2003	2003	51.35	43.53	7.82

MENU



Weather Stations

Select a station from drop down list below

Select a Station ▼

Nearest Stations

Enter a GA ZIP Code to check three nearest stations

Check

Station Status

Water Balance Calculator

Choose a station : Tifton ▼

From: January ▼ 1 ▼ 2010 ▼

To: December ▼ 31 ▼ 2010 ▼

US Metric

Calculate

From January-1	To December-31	Total Precipitation[in]	Evapotranspiration[in]	Water Balance[in]
2010	2010	40.64	47.62	-6.98
2009	2009	59.53	44.7	14.83
2008	2008	50.71	47	3.71
2007	2007	36.42	46.8	-10.38

MENU



Weather Stations

Select a station from drop down list below

Select a Station ▼

Nearest Stations

Enter a GA ZIP Code to check three nearest stations

Check

Station Status

Water Balance Calculator

Choose a station : Tifton ▼

From: January ▼ 1 ▼ 2014 ▼

To: December ▼ 31 ▼ 2014 ▼

US Metric

Calculate

From January-1	To December-31	Total Precipitation[in]	Evapotranspiration[in]	Water Balance[in]
2014	2014	60.53	43.18	17.35
2013	2013	66.94	41.98	24.96
2012	2012	50.36	46.66	3.7
2011	2011	37.15	50.13	-12.98

MENU



Weather Stations

Select a station from drop down list below

Select a Station ▼

Nearest Stations

Enter a GA ZIP Code to check three nearest stations

Check

Station Status

Water Balance Calculator

Choose a station : Tifton ▼

From: January ▼ 1 ▼ 2018 ▼

To: December ▼ 31 ▼ 2018 ▼

US Metric

Calculate

From January-1	To December-31	Total Precipitation[in]	Evapotranspiration[in]	Water Balance[in]
2018	2018	62.77	39.31	23.46
2017	2017	41.99	41.93	0.06
2016	2016	51.39	45.65	5.74
2015	2015	52.38	41.08	11.3

MENU



Weather Stations

Select a station from drop down list below

Select a Station ▼

Nearest Stations

Enter a GA ZIP Code to check three nearest stations

Check

Station Status

Water Balance Calculator

Choose a station : Tiger ▼

From: January ▼ 1 ▼ 2006 ▼

To: December ▼ 31 ▼ 2006 ▼

US Metric

Calculate

From January-1	To December-31	Total Precipitation[In]	Evapotranspiration[In]	Water Balance[In]
2006	2006	63.58	36.17	27.41
2005	2005	72.13	35.2	36.93
2004	2004	15.82	4.07	11.75

MENU



Weather Stations

Select a station from drop down list below

Select a Station ▼

Nearest Stations

Enter a GA ZIP Code to check three nearest stations

Check

Station Status

Water Balance Calculator

Choose a station : Tiger ▼

From: January ▼ 1 ▼ 2010 ▼

To: December ▼ 31 ▼ 2010 ▼

US Metric

Calculate

From January-1	To December-31	Total Precipitation[In]	Evapotranspiration[In]	Water Balance[In]
2010	2010	67.53	31.46	36.07
2009	2009	88.17	30.23	57.94
2008	2008	58.26	34.63	23.63
2007	2007	54.07	37.16	16.91

MENU



Weather Stations

Select a station from drop down list below

Select a Station ▼

Nearest Stations

Enter a GA ZIP Code to check three nearest stations

Check

Station Status

Water Balance Calculator

Choose a station : Tiger ▼

From: January ▼ 1 ▼ 2014 ▼

To: December ▼ 31 ▼ 2014 ▼

US Metric

Calculate

From January-1	To December-31	Total Precipitation[in]	Evapotranspiration[in]	Water Balance[in]
2014	2014	60.4	38.6	21.8
2013	2013	92.17	34.28	57.89
2012	2012	60.58	36.12	24.46
2011	2011	60.6	39.25	21.35

MENU



Weather Stations

Select a station from drop down list below

Select a Station ▼

Nearest Stations

Enter a GA ZIP Code to check three nearest stations

Check

Station Status

Water Balance Calculator

Choose a station : Tiger ▼

From: January ▼ 1 ▼ 2018 ▼

To: December ▼ 31 ▼ 2018 ▼

US Metric

Calculate

From January-1	To December-31	Total Precipitation[in]	Evapotranspiration[in]	Water Balance[in]
2018	2018	111.36	33.86	77.5
2017	2017	73.63	35.44	38.19
2016	2016	51.81	42.55	9.26
2015	2015	80.35	37.64	42.71

MENU



Weather Stations

Select a station from drop down list below

Select a Station ▼

Nearest Stations

Enter a GA ZIP Code to check three nearest stations

Check

Station Status

Water Balance Calculator

Choose a station : TyTy ▼

From: January ▼ 1 ▼ 2006 ▼

To: December ▼ 31 ▼ 2006 ▼

US Metric

Calculate

From January-1	To December-31	Total Precipitation[In]	Evapotranspiration[In]	Water Balance[in]
2006	2006	24.33	34.71	-10.38

MENU



Weather Stations

Select a station from drop down list below

Select a Station ▼

Nearest Stations

Enter a GA ZIP Code to check three nearest stations

Check

Station Status

Water Balance Calculator

Choose a station : TyTy ▼

From: January ▼ 1 ▼ 2010 ▼

To: December ▼ 31 ▼ 2010 ▼

US Metric

Calculate

From January-1	To December-31	Total Precipitation[In]	Evapotranspiration[In]	Water Balance[in]
2010	2010	43.28	48.18	-4.9
2009	2009	56.79	43.92	12.87
2008	2008	51.14	45.92	5.22
2007	2007	33.8	47.91	-14.11

MENU



Weather Stations

Select a station from drop down list below

Select a Station ▼

Nearest Stations

Enter a GA ZIP Code to check three nearest stations

Check

Station Status

Water Balance Calculator

Choose a station : TyTy ▼

From: January ▼ 1 ▼ 2014 ▼

To: December ▼ 31 ▼ 2014 ▼

US Metric

Calculate

From January-1	To December-31	Total Precipitation[in]	Evapotranspiration[in]	Water Balance[in]
2014	2014	63.37	47.02	16.35
2013	2013	61.52	45.03	16.49
2012	2012	44.16	47.99	-3.83
2011	2011	28.09	51.51	-23.42

MENU



Weather Stations

Select a station from drop down list below

Select a Station ▼

Nearest Stations

Enter a GA ZIP Code to check three nearest stations

Check

Station Status

Water Balance Calculator

Choose a station : TyTy ▼

From: January ▼ 1 ▼ 2018 ▼

To: December ▼ 31 ▼ 2018 ▼

US Metric

Calculate

From January-1	To December-31	Total Precipitation[in]	Evapotranspiration[in]	Water Balance[in]
2018	2018	56.37	41.41	14.96
2017	2017	44.2	42.85	1.35
2016	2016	50.84	46.1	4.74
2015	2015	53.21	42.2	11.01

MENU



Weather Stations

Select a station from drop down list below

Select a Station ▼

Nearest Stations

Enter a GA ZIP Code to check three nearest stations

Check

Station Status

Water Balance Calculator

Choose a station : Unadilla ▼

From: January ▼ 1 ▼ 2006 ▼

To: December ▼ 31 ▼ 2006 ▼

US Metric

Calculate

From January-1	To December-31	Total Precipitation[in]	Evapotranspiration[in]	Water Balance[in]
2006	2006	37.33	44.11	-6.78
2005	2005	10.11	13.06	-2.95

MENU



Weather Stations

Select a station from drop down list below

Select a Station ▼

Nearest Stations

Enter a GA ZIP Code to check three nearest stations

Check

Station Status

Water Balance Calculator

Choose a station : Unadilla ▼

From: January ▼ 1 ▼ 2010 ▼

To: December ▼ 31 ▼ 2010 ▼

US Metric

Calculate

From January-1	To December-31	Total Precipitation[in]	Evapotranspiration[in]	Water Balance[in]
2010	2010	42.64	39.92	2.72
2009	2009	58.46	39.77	18.69
2008	2008	35.5	43.53	-8.03
2007	2007	34.55	44.33	-9.78

MENU



Weather Stations

Select a station from drop down list below

Select a Station ▼

Nearest Stations

Enter a GA ZIP Code to check three nearest stations

Check

Station Status

Water Balance Calculator

Choose a station : Unadilla ▼

From: January ▼ 1 ▼ 2014 ▼

To: December ▼ 31 ▼ 2014 ▼

US Metric

Calculate

From January-1	To December-31	Total Precipitation[in]	Evapotranspiration[in]	Water Balance[in]
2014	2014	46.79	40.88	5.91
2013	2013	63.09	37.61	25.48
2012	2012	33.21	43.55	-10.34
2011	2011	34.96	41.36	-6.4

MENU



Weather Stations

Select a station from drop down list below

Select a Station ▼

Nearest Stations

Enter a GA ZIP Code to check three nearest stations

Check

Station Status

Water Balance Calculator

Choose a station : Unadilla ▼

From: January ▼ 1 ▼ 2018 ▼

To: December ▼ 31 ▼ 2018 ▼

US Metric

Calculate

From January-1	To December-31	Total Precipitation[in]	Evapotranspiration[in]	Water Balance[in]
2018	2018	55.44	44.59	10.85
2017	2017	46.92	43.54	3.38
2016	2016	36.78	45.89	-9.11
2015	2015	54.64	42.55	12.09

MENU



Weather Stations

Select a station from drop down list below

Select a Station ▼

Nearest Stations

Enter a GA ZIP Code to check three nearest stations

Check

Station Status

Water Balance Calculator

Choose a station : Valdosta ▼

From: January ▼ 1 ▼ 2006 ▼

To: December ▼ 31 ▼ 2006 ▼

US Metric

Calculate

From January-1	To December-31	Total Precipitation[In]	Evapotranspiration[In]	Water Balance[in]
2006	2006	40.59	47.89	-7.3
2005	2005	59.16	45.2	13.96
2004	2004	48.14	45.37	2.77
2003	2003	47.23	41.5	5.73

MENU



Weather Stations

Select a station from drop down list below

Select a Station ▼

Nearest Stations

Enter a GA ZIP Code to check three nearest stations

Check

Station Status

Water Balance Calculator

Choose a station : Valdosta ▼

From: January ▼ 1 ▼ 2010 ▼

To: December ▼ 31 ▼ 2010 ▼

US Metric

Calculate

From January-1	To December-31	Total Precipitation[In]	Evapotranspiration[In]	Water Balance[in]
2010	2010	47.56	47.37	0.19
2009	2009	53.65	44.98	8.67
2008	2008	52.24	46.96	5.28
2007	2007	37.51	46.62	-9.11

MENU



Weather Stations

Select a station from drop down list below

Select a Station ▼

Nearest Stations

Enter a GA ZIP Code to check three nearest stations

Check

Station Status

Water Balance Calculator

Choose a station : Valdosta ▼

From: January ▼ 1 ▼ 2014 ▼

To: December ▼ 31 ▼ 2014 ▼

US Metric

Calculate

From January-1	To December-31	Total Precipitation[In]	Evapotranspiration[In]	Water Balance[in]
2014	2014	55.43	47.08	8.35
2013	2013	50.5	44.37	6.13
2012	2012	47.27	47.9	-0.63
2011	2011	46.47	52.1	-5.63

MENU



Weather Stations

Select a station from drop down list below

Select a Station ▼

Nearest Stations

Enter a GA ZIP Code to check three nearest stations

Check

Station Status

Water Balance Calculator

Choose a station : Valdosta ▼

From: January ▼ 1 ▼ 2018 ▼

To: December ▼ 31 ▼ 2018 ▼

US Metric

Calculate

From January-1	To December-31	Total Precipitation[In]	Evapotranspiration[In]	Water Balance[in]
2018	2018	64.47	39.78	24.69
2017	2017	49.33	41.73	7.6
2016	2016	49.88	48.32	1.56
2015	2015	58.35	44.48	13.87

MENU



Weather Stations

Select a station from drop down list below

Select a Station ▼

Nearest Stations

Enter a GA ZIP Code to check three nearest stations

Check

Station Status

Water Balance Calculator

Choose a station : Vidalia ▼

From: January ▼ 1 ▼ 2006 ▼

To: December ▼ 31 ▼ 2006 ▼

US Metric

Calculate

From January-1	To December-31	Total Precipitation[in]	Evapotranspiration[in]	Water Balance[in]
2006	2006	30.87	54.58	-23.71
2005	2005	33.11	43.91	-10.8
2004	2004	50.98	47.31	3.67
2003	2003	64.34	40.44	23.9

MENU



Weather Stations

Select a station from drop down list below

Select a Station ▼

Nearest Stations

Enter a GA ZIP Code to check three nearest stations

Check

Station Status

Water Balance Calculator

Choose a station : Vidalia ▼

From: January ▼ 1 ▼ 2010 ▼

To: December ▼ 31 ▼ 2010 ▼

US Metric

Calculate

From January-1	To December-31	Total Precipitation[in]	Evapotranspiration[in]	Water Balance[in]
2010	2010	45.84	44.53	1.31
2009	2009	71.6	42.72	28.88
2008	2008	47.37	45.06	2.31
2007	2007	45.42	52.9	-7.48

MENU



Weather Stations

Select a station from drop down list below

Select a Station ▼

Nearest Stations

Enter a GA ZIP Code to check three nearest stations

Check

Station Status

Water Balance Calculator

Choose a station : Vidalia ▼

From: January ▼ 1 ▼ 2014 ▼

To: December ▼ 31 ▼ 2014 ▼

US Metric

Calculate

From January-1	To December-31	Total Precipitation[In]	Evapotranspiration[In]	Water Balance[in]
2014	2014	50.72	42.7	8.02
2013	2013	56.21	39.91	16.3
2012	2012	44.85	43.02	1.83
2011	2011	34.26	45.83	-11.57

MENU



Weather Stations

Select a station from drop down list below

Select a Station ▼

Nearest Stations

Enter a GA ZIP Code to check three nearest stations

Check

Station Status

Water Balance Calculator

Choose a station : Vidalia ▼

From: January ▼ 1 ▼ 2018 ▼

To: December ▼ 31 ▼ 2018 ▼

US Metric

Calculate

From January-1	To December-31	Total Precipitation[In]	Evapotranspiration[In]	Water Balance[in]
2018	2018	57.12	42.56	14.56
2017	2017	46.93	46.04	0.89
2016	2016	49.75	46.99	2.76
2015	2015	44.31	43.09	1.22

MENU



Weather Stations

Select a station from drop down list below

Select a Station ▼

Nearest Stations

Enter a GA ZIP Code to check three nearest stations

Check

Station Status

Water Balance Calculator

Choose a station :

From:

To:

US Metric

From January-1	To December-31	Total Precipitation[in]	Evapotranspiration[in]	Water Balance[in]
2006	2006	40.85	40.59	0.26
2005	2005	57.99	38.85	19.14
2004	2004	52	40.44	11.56
2003	2003	56.39	36.98	19.41

MENU



Weather Stations

Select a station from drop down list below

Select a Station ▼

Nearest Stations

Enter a GA ZIP Code to check three nearest stations

Check

Station Status

Water Balance Calculator

Choose a station :

From:

To:

US Metric

From January-1	To December-31	Total Precipitation[in]	Evapotranspiration[in]	Water Balance[in]
2010	2010	55.12	41.17	13.95
2009	2009	39.01	12.71	26.3
2008	2008	36.63	41.45	-4.82
2007	2007	29.42	42.96	-13.54

MENU



Weather Stations

Select a station from drop down list below

Select a Station ▼

Nearest Stations

Enter a GA ZIP Code to check three nearest stations

Check

Station Status

Water Balance Calculator

Choose a station :

From:

To:

US Metric

From January-1	To December-31	Total Precipitation[In]	Evapotranspiration[In]	Water Balance[in]
2014	2014	40.9	39.73	1.17
2013	2013	68.44	36.7	31.74
2012	2012	40.05	41.87	-1.82
2011	2011	44.39	43.28	1.11

MENU



Weather Stations

Select a station from drop down list below

Select a Station ▼

Nearest Stations

Enter a GA ZIP Code to check three nearest stations

Check

Station Status

Water Balance Calculator

Choose a station :

From:

To:

US Metric

From January-1	To December-31	Total Precipitation[In]	Evapotranspiration[In]	Water Balance[in]
2018	2018	69.41	38.28	31.13
2017	2017	57.89	39.41	18.48
2016	2016	32.81	43.56	-10.75
2015	2015	69.35	37.34	32.01

MENU



Weather Stations

Select a station from drop down list below

Select a Station ▼

Nearest Stations

Enter a GA ZIP Code to check three nearest stations

Check

Station Status

Water Balance Calculator

Choose a station : Waycross ▼

From: January ▼ 1 ▼ 2018 ▼

To: December ▼ 31 ▼ 2018 ▼

US Metric

Calculate

From January-1	To December-31	Total Precipitation[In]	Evapotranspiration[In]	Water Balance[in]
2018	2018	60.13	42.86	17.27
2017	2017	2.41	0.68	1.73

MENU



Weather Stations

Select a station from drop down list below

Select a Station ▼

Nearest Stations

Enter a GA ZIP Code to check three nearest stations

Check

Station Status

Water Balance Calculator

Choose a station : Williamson ▼

From: January ▼ 1 ▼ 2006 ▼

To: December ▼ 31 ▼ 2006 ▼

US Metric

Calculate

From January-1	To December-31	Total Precipitation[In]	Evapotranspiration[In]	Water Balance[in]
2006	2006	31.94	39.37	-7.43
2005	2005	41.96	34.52	7.44
2004	2004	50.8	34.04	16.76
2003	2003	49.55	32.59	16.96

MENU



Weather Stations

Select a station from drop down list below

Select a Station ▼

Nearest Stations

Enter a GA ZIP Code to check three nearest stations

Check

Station Status

Water Balance Calculator

Choose a station : Williamson ▼

From: January ▼ 1 ▼ 2010 ▼

To: December ▼ 31 ▼ 2010 ▼

US Metric

Calculate

From January-1	To December-31	Total Precipitation[in]	Evapotranspiration[in]	Water Balance[in]
2010	2010	45.77	46.92	-1.15
2009	2009	62.36	36.53	25.83
2008	2008	39.13	39.11	0.02
2007	2007	34.79	41.52	-6.73

MENU



Weather Stations

Select a station from drop down list below

Select a Station ▼

Nearest Stations

Enter a GA ZIP Code to check three nearest stations

Check

Station Status

Water Balance Calculator

Choose a station : Williamson ▼

From: January ▼ 1 ▼ 2014 ▼

To: December ▼ 31 ▼ 2014 ▼

US Metric

Calculate

From January-1	To December-31	Total Precipitation[in]	Evapotranspiration[in]	Water Balance[in]
2014	2014	44.62	37.33	7.29
2013	2013	65.48	35.01	30.47
2012	2012	47.5	45.35	2.15
2011	2011	35.86	47.65	-11.79

MENU



Weather Stations

Select a station from drop down list below

Select a Station ▼

Nearest Stations

Enter a GA ZIP Code to check three nearest stations

Check

Station Status

Water Balance Calculator

Choose a station : Williamson ▼

From: January ▼ 1 ▼ 2018 ▼

To: December ▼ 31 ▼ 2018 ▼

US Metric

Calculate

From January-1	To December-31	Total Precipitation[in]	Evapotranspiration[in]	Water Balance[in]
2018	2018	61.58	38.48	23.1
2017	2017	57.06	39.94	17.12
2016	2016	35.44	42.76	-7.32
2015	2015	68.46	37.18	31.28

MENU



Weather Stations

Select a station from drop down list below

Select a Station ▼

Nearest Stations

Enter a GA ZIP Code to check three nearest stations

Check

Station Status

Water Balance Calculator

Choose a station : Woodbine ▼

From: January ▼ 1 ▼ 2006 ▼

To: December ▼ 31 ▼ 2006 ▼

US Metric

Calculate

From January-1	To December-31	Total Precipitation[in]	Evapotranspiration[in]	Water Balance[in]
2006	2006	33.45	44.49	-11.04
2005	2005	50.99	23.71	27.28

MENU



Weather Stations

Select a station from drop down list below

Select a Station ▼

Nearest Stations

Enter a GA ZIP Code to check three nearest stations

Check

Station Status

Water Balance Calculator

Choose a station : Woodbine ▼

From: January ▼ 1 ▼ 2010 ▼

To: December ▼ 31 ▼ 2010 ▼

US Metric

Calculate

From January-1	To December-31	Total Precipitation[in]	Evapotranspiration[in]	Water Balance[in]
2010	2010	40.59	44.22	-3.63
2009	2009	52.26	42.27	9.99
2008	2008	53.13	42.57	10.56
2007	2007	45.13	41.73	3.4

MENU



Weather Stations

Select a station from drop down list below

Select a Station ▼

Nearest Stations

Enter a GA ZIP Code to check three nearest stations

Check

Station Status

Water Balance Calculator

Choose a station : Woodbine ▼

From: January ▼ 1 ▼ 2014 ▼

To: December ▼ 31 ▼ 2014 ▼

US Metric

Calculate

From January-1	To December-31	Total Precipitation[in]	Evapotranspiration[in]	Water Balance[in]
2014	2014	55.48	46.76	8.72
2013	2013	46.22	37.87	8.35
2012	2012	57.67	40.5	17.17
2011	2011	37.84	45.04	-7.2

MENU



Weather Stations

Select a station from drop down list below

Select a Station ▾

Nearest Stations

Enter a GA ZIP Code to check three nearest stations

Check

Station Status

Water Balance Calculator

Choose a station : Woodbine ▾

From: January ▾ 1 ▾ 2018 ▾

To: December ▾ 31 ▾ 2018 ▾

US Metric

Calculate

From January-1	To December-31	Total Precipitation[in]	Evapotranspiration[in]	Water Balance[in]
2018	2018	63.98	40.19	23.79
2017	2017	57.29	44.49	12.8
2016	2016	46.47	51.01	-4.54
2015	2015	56.77	47.16	9.61

**UNIVERSITY OF FLORIDA
FAWN EVAPOTRANSPIRATION DATA**

UNIVERSITY OF FLORIDA FAWN DATA FOR LIVE OAK MCCLENNY, FLORIDA (2003-20017)

FAWN Station	Period	Annual ET (in)
Live Oak	From: 2003-01-01 To: 2003-12-31	37.81
Live Oak	From: 2004-01-01 To: 2004-12-31	35.40
Live Oak	From: 2005-01-01 To: 2005-12-31	36.32
Live Oak	From: 2006-01-01 To: 2006-12-31	34.60
Live Oak	From: 2007-01-01 To: 2007-12-31	41.27
Live Oak	From: 2008-01-01 To: 2008-12-31	31.37
Live Oak	From: 2009-01-01 To: 2009-12-31	39.72
Live Oak	From: 2010-01-01 To: 2010-12-31	39.62
Live Oak	From: 2011-01-01 To: 2011-12-31	39.27
Live Oak	From: 2012-01-01 To: 2012-12-31	37.49
Live Oak	From: 2013-01-01 To: 2013-12-31	39.14
Live Oak	From: 2014-01-01 To: 2014-12-31	40.61
Live Oak	From: 2015-01-01 To: 2015-12-31	40.00
Live Oak	From: 2016-01-01 To: 2016-12-31	44.03
Live Oak	From: 2017-01-01 To: 2017-12-31	42.20

FAWN Station	Period	Annual ET (in)
Macclenny	From: 2003-01-01 To: 2003-12-31	36.84
Macclenny	From: 2004-01-01 To: 2004-12-31	36.33
Macclenny	From: 2005-01-01 To: 2005-12-31	34.92
Macclenny	From: 2006-01-01 To: 2006-12-31	39.85
Macclenny	From: 2007-01-01 To: 2007-12-31	39.25
Macclenny	From: 2008-01-01 To: 2008-12-31	38.03
Macclenny	From: 2009-01-01 To: 2009-12-31	38.48
Macclenny	From: 2010-01-01 To: 2010-12-31	39.25
Macclenny	From: 2011-01-01 To: 2011-12-31	39.95
Macclenny	From: 2012-01-01 To: 2012-12-31	39.54
Macclenny	From: 2013-01-01 To: 2013-12-31	37.35
Macclenny	From: 2014-01-01 To: 2014-12-31	37.51
Macclenny	From: 2015-01-01 To: 2015-12-31	39.20
Macclenny	From: 2016-01-01 To: 2016-12-31	41.02
Macclenny	From: 2017-01-01 To: 2017-12-31	38.40

UNIVERSITY OF FLORIDA FAWN DATA FOR LIVE OAK, FLORIDA (DAILY ET; 2003-2017)

FAWN Station	Period	N (# obs)	ET (in)
Live Oak	1-Jan-03	96	0.1
Live Oak	2-Jan-03	96	0.09
Live Oak	3-Jan-03	96	0.11
Live Oak	4-Jan-03	96	0.09
Live Oak	5-Jan-03	96	
Live Oak	6-Jan-03	96	
Live Oak	7-Jan-03	96	0.09
Live Oak	8-Jan-03	96	0.12
Live Oak	9-Jan-03	96	0.13
Live Oak	10-Jan-03	96	
Live Oak	11-Jan-03	96	0.09
Live Oak	12-Jan-03	96	0.05
Live Oak	13-Jan-03	96	0.05
Live Oak	14-Jan-03	96	0.1
Live Oak	15-Jan-03	96	0.1
Live Oak	16-Jan-03	96	0.13
Live Oak	17-Jan-03	96	0.12
Live Oak	18-Jan-03	96	0.08
Live Oak	19-Jan-03	96	0.1
Live Oak	20-Jan-03	96	0.14
Live Oak	21-Jan-03	96	0.12
Live Oak	22-Jan-03	96	0.09
Live Oak	23-Jan-03	96	0.1
Live Oak	24-Jan-03	96	0.08
Live Oak	25-Jan-03	96	0.08
Live Oak	26-Jan-03	96	0.1
Live Oak	27-Jan-03	96	0.1
Live Oak	28-Jan-03	96	0.1
Live Oak	29-Jan-03	96	0.13
Live Oak	30-Jan-03	96	0.13
Live Oak	31-Jan-03	96	0.09
Live Oak	1-Feb-03	96	0.12
Live Oak	2-Feb-03	96	0.14
Live Oak	3-Feb-03	96	0.13
Live Oak	4-Feb-03	96	
Live Oak	5-Feb-03	96	0.11
Live Oak	6-Feb-03	96	0.08
Live Oak	7-Feb-03	96	0.09
Live Oak	8-Feb-03	96	0.06
Live Oak	9-Feb-03	96	0.05
Live Oak	10-Feb-03	96	0.14
Live Oak	11-Feb-03	96	0.12
Live Oak	12-Feb-03	95	0.13
Live Oak	13-Feb-03	94	0.12
Live Oak	14-Feb-03	96	0.11
Live Oak	15-Feb-03	95	0.14
Live Oak	16-Feb-03	96	0.07
Live Oak	17-Feb-03	95	0.1
Live Oak	18-Feb-03	96	0.09
Live Oak	19-Feb-03	95	0.13
Live Oak	20-Feb-03	92	0.14
Live Oak	21-Feb-03	95	0.12
Live Oak	22-Feb-03	94	0.1
Live Oak	23-Feb-03	90	0.14
Live Oak	24-Feb-03	93	0.13
Live Oak	25-Feb-03	93	0.12
Live Oak	26-Feb-03	85	0.14
Live Oak	27-Feb-03	90	0.12

Live Oak ET Data

Page 1 of 94

UNIVERSITY OF FLORIDA FAWN DATA FOR LIVE OAK, FLORIDA (DAILY ET; 2003-2017)

FAWN Station	Period	N (# obs)	ET (in)
Live Oak	28-Feb-03	96	0.06
Live Oak	1-Mar-03	96	0.07
Live Oak	2-Mar-03	96	0.1
Live Oak	3-Mar-03	96	0.07
Live Oak	4-Mar-03	80	
Live Oak	5-Mar-03	94	0.1
Live Oak	6-Mar-03	96	0.16
Live Oak	7-Mar-03	77	
Live Oak	8-Mar-03	88	0.08
Live Oak	9-Mar-03	80	0.07
Live Oak	10-Mar-03	96	0.14
Live Oak	11-Mar-03	96	0.13
Live Oak	12-Mar-03	96	0.12
Live Oak	13-Mar-03	96	0.16
Live Oak	14-Mar-03	96	0.11
Live Oak	15-Mar-03	81	0.06
Live Oak	16-Mar-03	68	
Live Oak	17-Mar-03	66	
Live Oak	18-Mar-03	96	0.15
Live Oak	19-Mar-03	70	
Live Oak	20-Mar-03	31	
Live Oak	21-Mar-03	44	
Live Oak	22-Mar-03	85	0.18
Live Oak	23-Mar-03	95	0.12
Live Oak	24-Mar-03	46	
Live Oak	26-Mar-03	72	
Live Oak	27-Mar-03	91	0.07
Live Oak	28-Mar-03	61	
Live Oak	30-Mar-03	65	
Live Oak	31-Mar-03	91	0.13
Live Oak	1-Apr-03	95	0.14
Live Oak	2-Apr-03	96	0.15
Live Oak	3-Apr-03	95	0.15
Live Oak	4-Apr-03	96	0.16
Live Oak	5-Apr-03	96	0.13
Live Oak	6-Apr-03	96	0.15
Live Oak	7-Apr-03	96	0.16
Live Oak	8-Apr-03	96	0.09
Live Oak	9-Apr-03	96	0.1
Live Oak	10-Apr-03	96	0.07
Live Oak	11-Apr-03	96	0.13
Live Oak	12-Apr-03	96	0.17
Live Oak	13-Apr-03	96	0.17
Live Oak	14-Apr-03	96	0.17
Live Oak	15-Apr-03	96	0.16
Live Oak	16-Apr-03	96	0.16
Live Oak	17-Apr-03	96	0.17
Live Oak	18-Apr-03	96	0.15
Live Oak	19-Apr-03	96	0.16
Live Oak	20-Apr-03	96	0.17
Live Oak	21-Apr-03	96	0.12
Live Oak	22-Apr-03	96	0.19
Live Oak	23-Apr-03	96	0.16
Live Oak	24-Apr-03	96	0.14
Live Oak	25-Apr-03	96	0.09
Live Oak	26-Apr-03	96	0.17
Live Oak	27-Apr-03	96	0.16
Live Oak	28-Apr-03	96	0.16

Live Oak ET Data

Page 2 of 94

UNIVERSITY OF FLORIDA FAWN DATA FOR LIVE OAK, FLORIDA (DAILY ET; 2003-2017)

FAWN Station	Period	N (# obs)	ET (in)
Live Oak	29-Apr-03	96	0.18
Live Oak	30-Apr-03	96	0.18
Live Oak	1-May-03	95	0.15
Live Oak	2-May-03	96	0.17
Live Oak	3-May-03	96	0.14
Live Oak	4-May-03	96	0.18
Live Oak	5-May-03	96	0.18
Live Oak	6-May-03	96	0.17
Live Oak	7-May-03	96	0.18
Live Oak	8-May-03	95	0.18
Live Oak	9-May-03	96	0.18
Live Oak	10-May-03	96	0.19
Live Oak	11-May-03	96	0.2
Live Oak	12-May-03	96	0.17
Live Oak	13-May-03	95	0.18
Live Oak	14-May-03	96	0.17
Live Oak	15-May-03	96	0.14
Live Oak	16-May-03	96	0.15
Live Oak	17-May-03	96	0.17
Live Oak	18-May-03	96	0.14
Live Oak	19-May-03	96	0.15
Live Oak	20-May-03	96	0.13
Live Oak	21-May-03	95	0.15
Live Oak	22-May-03	96	0.06
Live Oak	23-May-03	96	0.14
Live Oak	24-May-03	96	0.17
Live Oak	25-May-03	96	0.15
Live Oak	26-May-03	96	0.17
Live Oak	27-May-03	96	0.17
Live Oak	28-May-03	96	0.2
Live Oak	29-May-03	96	0.18
Live Oak	30-May-03	96	0.19
Live Oak	31-May-03	96	0.2
Live Oak	1-Jun-03	96	0.13
Live Oak	2-Jun-03	96	0.18
Live Oak	3-Jun-03	96	0.1
Live Oak	4-Jun-03	96	0.13
Live Oak	5-Jun-03	96	0.15
Live Oak	6-Jun-03	96	0.12
Live Oak	7-Jun-03	96	0.08
Live Oak	8-Jun-03	96	0.18
Live Oak	9-Jun-03	96	0.18
Live Oak	10-Jun-03	96	0.2
Live Oak	11-Jun-03	96	0.19
Live Oak	12-Jun-03	96	0.17
Live Oak	13-Jun-03	96	0.14
Live Oak	14-Jun-03	96	0.19
Live Oak	15-Jun-03	96	0.18
Live Oak	16-Jun-03	96	0.17
Live Oak	17-Jun-03	96	0.14
Live Oak	18-Jun-03	96	0.1
Live Oak	19-Jun-03	96	0.15
Live Oak	20-Jun-03	96	0.06
Live Oak	21-Jun-03	96	0.18
Live Oak	22-Jun-03	96	0.17
Live Oak	23-Jun-03	96	0.17
Live Oak	24-Jun-03	96	0.2
Live Oak	25-Jun-03	96	0.19

Live Oak ET Data

Page 3 of 94

UNIVERSITY OF FLORIDA FAWN DATA FOR LIVE OAK, FLORIDA (DAILY ET; 2003-2017)

FAWN Station	Period	N (# obs)	ET (in)
Live Oak	26-Jun-03	96	0.19
Live Oak	27-Jun-03	96	0.2
Live Oak	28-Jun-03	96	0.14
Live Oak	29-Jun-03	96	0.09
Live Oak	30-Jun-03	96	0.16
Live Oak	1-Jul-03	96	0.16
Live Oak	2-Jul-03	96	0.09
Live Oak	3-Jul-03	96	0.11
Live Oak	4-Jul-03	96	0.11
Live Oak	5-Jul-03	96	0.19
Live Oak	6-Jul-03	96	0.18
Live Oak	7-Jul-03	96	0.19
Live Oak	8-Jul-03	96	0.18
Live Oak	9-Jul-03	96	0.2
Live Oak	10-Jul-03	96	0.2
Live Oak	11-Jul-03	95	0.18
Live Oak	12-Jul-03	96	0.17
Live Oak	13-Jul-03	96	0.1
Live Oak	14-Jul-03	96	0.13
Live Oak	15-Jul-03	96	0.1
Live Oak	16-Jul-03	96	0.17
Live Oak	17-Jul-03	96	0.2
Live Oak	18-Jul-03	96	0.2
Live Oak	19-Jul-03	96	0.14
Live Oak	20-Jul-03	96	0.19
Live Oak	21-Jul-03	96	0.15
Live Oak	22-Jul-03	96	0.13
Live Oak	23-Jul-03	96	0.11
Live Oak	24-Jul-03	96	
Live Oak	25-Jul-03	96	0.15
Live Oak	26-Jul-03	96	0.17
Live Oak	27-Jul-03	96	0.19
Live Oak	28-Jul-03	96	0.2
Live Oak	29-Jul-03	96	0.17
Live Oak	30-Jul-03	96	0.12
Live Oak	31-Jul-03	96	0.16
Live Oak	1-Aug-03	96	0.12
Live Oak	2-Aug-03	96	0.1
Live Oak	3-Aug-03	96	0.14
Live Oak	4-Aug-03	96	0.13
Live Oak	5-Aug-03	96	0.13
Live Oak	6-Aug-03	96	0.11
Live Oak	7-Aug-03	96	0.11
Live Oak	8-Aug-03	96	0.14
Live Oak	9-Aug-03	96	0.14
Live Oak	10-Aug-03	96	0.13
Live Oak	11-Aug-03	96	0.17
Live Oak	12-Aug-03	96	0.11
Live Oak	13-Aug-03	96	0.18
Live Oak	14-Aug-03	96	0.16
Live Oak	15-Aug-03	96	0.14
Live Oak	16-Aug-03	96	0.17
Live Oak	17-Aug-03	96	
Live Oak	18-Aug-03	96	
Live Oak	19-Aug-03	96	
Live Oak	20-Aug-03	96	
Live Oak	21-Aug-03	96	
Live Oak	22-Aug-03	96	

Live Oak ET Data

Page 4 of 94

UNIVERSITY OF FLORIDA FAWN DATA FOR LIVE OAK, FLORIDA (DAILY ET; 2003-2017)

FAWN Station	Period	N (# obs)	ET (in)
Live Oak	23-Aug-03	96	
Live Oak	24-Aug-03	96	
Live Oak	25-Aug-03	96	
Live Oak	26-Aug-03	96	
Live Oak	27-Aug-03	96	
Live Oak	28-Aug-03	96	
Live Oak	29-Aug-03	96	0.16
Live Oak	30-Aug-03	96	0.13
Live Oak	31-Aug-03	96	0.16
Live Oak	1-Sep-03	96	0.14
Live Oak	2-Sep-03	96	0.16
Live Oak	3-Sep-03	96	0.13
Live Oak	4-Sep-03	96	0.12
Live Oak	5-Sep-03	96	0.09
Live Oak	6-Sep-03	96	0.11
Live Oak	7-Sep-03	96	0.07
Live Oak	8-Sep-03	96	0.12
Live Oak	9-Sep-03	96	0.15
Live Oak	10-Sep-03	96	0.14
Live Oak	11-Sep-03	96	0.15
Live Oak	12-Sep-03	96	0.14
Live Oak	13-Sep-03	96	0.14
Live Oak	14-Sep-03	96	0.11
Live Oak	15-Sep-03	96	0.14
Live Oak	16-Sep-03	96	0.14
Live Oak	17-Sep-03	96	0.15
Live Oak	18-Sep-03	96	
Live Oak	19-Sep-03	96	0.11
Live Oak	20-Sep-03	96	0.14
Live Oak	21-Sep-03	96	0.11
Live Oak	22-Sep-03	96	0.13
Live Oak	23-Sep-03	96	0.12
Live Oak	24-Sep-03	96	0.1
Live Oak	25-Sep-03	96	0.1
Live Oak	26-Sep-03	96	0.11
Live Oak	27-Sep-03	96	0.12
Live Oak	28-Sep-03	96	0.13
Live Oak	29-Sep-03	96	0.1
Live Oak	30-Sep-03	96	0.1
Live Oak	1-Oct-03	96	0.09
Live Oak	2-Oct-03	96	
Live Oak	3-Oct-03	96	0.11
Live Oak	4-Oct-03	96	0.12
Live Oak	5-Oct-03	96	0.12
Live Oak	6-Oct-03	96	
Live Oak	7-Oct-03	96	
Live Oak	8-Oct-03	96	
Live Oak	9-Oct-03	96	
Live Oak	10-Oct-03	96	
Live Oak	11-Oct-03	96	
Live Oak	12-Oct-03	96	
Live Oak	13-Oct-03	96	
Live Oak	14-Oct-03	96	
Live Oak	15-Oct-03	96	0.09
Live Oak	16-Oct-03	96	0.09
Live Oak	17-Oct-03	96	0.09
Live Oak	18-Oct-03	96	0.1
Live Oak	19-Oct-03	96	0.09

UNIVERSITY OF FLORIDA FAWN DATA FOR LIVE OAK, FLORIDA (DAILY ET; 2003-2017)

FAWN Station	Period	N (# obs)	ET (in)
Live Oak	20-Oct-03	96	0.09
Live Oak	21-Oct-03	96	0.1
Live Oak	22-Oct-03	96	0.11
Live Oak	23-Oct-03	96	0.09
Live Oak	24-Oct-03	96	0.09
Live Oak	25-Oct-03	96	0.09
Live Oak	26-Oct-03	96	0.08
Live Oak	27-Oct-03	96	0.05
Live Oak	28-Oct-03	96	0.05
Live Oak	29-Oct-03	96	
Live Oak	30-Oct-03	96	
Live Oak	31-Oct-03	96	0.09
Live Oak	1-Nov-03	96	0.09
Live Oak	2-Nov-03	96	0.09
Live Oak	3-Nov-03	96	0.08
Live Oak	4-Nov-03	96	0.09
Live Oak	5-Nov-03	96	
Live Oak	6-Nov-03	96	0.07
Live Oak	7-Nov-03	96	0.09
Live Oak	8-Nov-03	96	0.06
Live Oak	9-Nov-03	96	0.06
Live Oak	10-Nov-03	96	0.07
Live Oak	11-Nov-03	96	0.07
Live Oak	12-Nov-03	96	0.08
Live Oak	13-Nov-03	96	0.07
Live Oak	14-Nov-03	96	0.06
Live Oak	15-Nov-03	96	0.06
Live Oak	16-Nov-03	96	0.07
Live Oak	17-Nov-03	96	0.07
Live Oak	18-Nov-03	96	0.08
Live Oak	19-Nov-03	96	0.07
Live Oak	20-Nov-03	96	0.06
Live Oak	21-Nov-03	96	0.06
Live Oak	22-Nov-03	96	0.06
Live Oak	23-Nov-03	96	0.06
Live Oak	24-Nov-03	96	
Live Oak	25-Nov-03	96	0.05
Live Oak	26-Nov-03	96	0.06
Live Oak	27-Nov-03	96	0.07
Live Oak	28-Nov-03	96	0.07
Live Oak	29-Nov-03	96	0.04
Live Oak	30-Nov-03	96	0.04
Live Oak	1-Dec-03	96	0.05
Live Oak	2-Dec-03	96	0.05
Live Oak	3-Dec-03	96	0.05
Live Oak	4-Dec-03	96	0.06
Live Oak	5-Dec-03	96	0.05
Live Oak	6-Dec-03	96	0.03
Live Oak	7-Dec-03	96	0.04
Live Oak	8-Dec-03	96	0.04
Live Oak	9-Dec-03	96	0.06
Live Oak	10-Dec-03	96	
Live Oak	11-Dec-03	96	
Live Oak	12-Dec-03	96	
Live Oak	13-Dec-03	96	
Live Oak	14-Dec-03	96	0.05
Live Oak	15-Dec-03	96	0.03
Live Oak	16-Dec-03	96	0.05

UNIVERSITY OF FLORIDA FAWN DATA FOR LIVE OAK, FLORIDA (DAILY ET; 2003-2017)

FAWN Station	Period	N (# obs)	ET (in)	
Live Oak	17-Dec-03	96	0.05	
Live Oak	18-Dec-03	96	0.04	
Live Oak	19-Dec-03	96	0.04	
Live Oak	20-Dec-03	96	0.03	
Live Oak	21-Dec-03	96	0.03	
Live Oak	22-Dec-03	96	0.04	
Live Oak	23-Dec-03	96	0.05	
Live Oak	24-Dec-03	96	0.05	
Live Oak	25-Dec-03	96	0.04	
Live Oak	26-Dec-03	96	0.04	
Live Oak	27-Dec-03	96	0.04	
Live Oak	28-Dec-03	96	0.05	
Live Oak	29-Dec-03	96	0.05	
Live Oak	30-Dec-03	96	0.05	
Live Oak	31-Dec-03	96	0.05	37.81
Live Oak	1-Jan-04	96	0.05	
Live Oak	2-Jan-04	96		
Live Oak	3-Jan-04	96		
Live Oak	4-Jan-04	96		
Live Oak	5-Jan-04	96	0.07	
Live Oak	6-Jan-04	96	0.06	
Live Oak	7-Jan-04	96	0.03	
Live Oak	8-Jan-04	96	0.04	
Live Oak	9-Jan-04	96		
Live Oak	10-Jan-04	96		
Live Oak	11-Jan-04	96	0.03	
Live Oak	12-Jan-04	96	0.04	
Live Oak	13-Jan-04	96	0.05	
Live Oak	14-Jan-04	96	0.05	
Live Oak	15-Jan-04	96	0.05	
Live Oak	16-Jan-04	96	0.04	
Live Oak	17-Jan-04	96	0.06	
Live Oak	18-Jan-04	96	0.06	
Live Oak	19-Jan-04	96	0.06	
Live Oak	20-Jan-04	96	0.04	
Live Oak	21-Jan-04	96		
Live Oak	22-Jan-04	96	0.05	
Live Oak	23-Jan-04	96	0.05	
Live Oak	24-Jan-04	96	0.06	
Live Oak	25-Jan-04	96	0.07	
Live Oak	26-Jan-04	96	0.07	
Live Oak	27-Jan-04	96	0.06	
Live Oak	28-Jan-04	96	0.05	
Live Oak	29-Jan-04	96	0.05	
Live Oak	30-Jan-04	96	0.06	
Live Oak	31-Jan-04	96	0.06	
Live Oak	1-Feb-04	96	0.04	
Live Oak	2-Feb-04	96	0.05	
Live Oak	3-Feb-04	96	0.05	
Live Oak	4-Feb-04	96	0.06	
Live Oak	5-Feb-04	96	0.09	
Live Oak	6-Feb-04	96	0.08	
Live Oak	7-Feb-04	96	0.08	
Live Oak	8-Feb-04	96	0.06	
Live Oak	9-Feb-04	96	0.06	
Live Oak	10-Feb-04	96	0.06	
Live Oak	11-Feb-04	95	0.04	
Live Oak	12-Feb-04	95	0.07	

UNIVERSITY OF FLORIDA FAWN DATA FOR LIVE OAK, FLORIDA (DAILY ET; 2003-2017)

FAWN Station	Period	N (# obs)	ET (in)
Live Oak	13-Feb-04	96	0.04
Live Oak	14-Feb-04	96	0.05
Live Oak	15-Feb-04	96	0.08
Live Oak	16-Feb-04	96	0.05
Live Oak	17-Feb-04	96	0.04
Live Oak	18-Feb-04	96	0.07
Live Oak	19-Feb-04	96	0.08
Live Oak	20-Feb-04	96	0.09
Live Oak	21-Feb-04	96	0.09
Live Oak	22-Feb-04	96	0.09
Live Oak	23-Feb-04	96	0.09
Live Oak	24-Feb-04	96	0.06
Live Oak	25-Feb-04	96	0.05
Live Oak	26-Feb-04	96	0.04
Live Oak	27-Feb-04	96	0.05
Live Oak	28-Feb-04	96	0.08
Live Oak	29-Feb-04	96	0.1
Live Oak	1-Mar-04	96	0.08
Live Oak	2-Mar-04	96	0.1
Live Oak	3-Mar-04	96	0.09
Live Oak	4-Mar-04	96	0.11
Live Oak	5-Mar-04	96	0.11
Live Oak	6-Mar-04	96	0.08
Live Oak	7-Mar-04	96	0.12
Live Oak	8-Mar-04	96	0.1
Live Oak	9-Mar-04	96	0.09
Live Oak	10-Mar-04	96	0.07
Live Oak	11-Mar-04	96	0.09
Live Oak	12-Mar-04	96	0.11
Live Oak	13-Mar-04	96	0.1
Live Oak	14-Mar-04	96	0.1
Live Oak	15-Mar-04	96	0.1
Live Oak	16-Mar-04	96	0.07
Live Oak	17-Mar-04	96	
Live Oak	18-Mar-04	96	0.11
Live Oak	19-Mar-04	96	0.13
Live Oak	20-Mar-04	96	0.13
Live Oak	21-Mar-04	96	0.13
Live Oak	22-Mar-04	96	0.1
Live Oak	23-Mar-04	96	0.1
Live Oak	24-Mar-04	96	0.12
Live Oak	25-Mar-04	96	0.11
Live Oak	26-Mar-04	96	0.11
Live Oak	27-Mar-04	96	0.11
Live Oak	28-Mar-04	96	0.13
Live Oak	29-Mar-04	96	0.12
Live Oak	30-Mar-04	96	0.11
Live Oak	31-Mar-04	96	0.13
Live Oak	1-Apr-04	96	0.11
Live Oak	2-Apr-04	96	0.12
Live Oak	3-Apr-04	96	0.13
Live Oak	4-Apr-04	96	0.14
Live Oak	5-Apr-04	96	0.12
Live Oak	6-Apr-04	96	0.13
Live Oak	7-Apr-04	96	0.12
Live Oak	8-Apr-04	96	
Live Oak	9-Apr-04	96	0.15
Live Oak	10-Apr-04	96	0.15

UNIVERSITY OF FLORIDA FAWN DATA FOR LIVE OAK, FLORIDA (DAILY ET; 2003-2017)

FAWN Station	Period	N (# obs)	ET (in)
Live Oak	11-Apr-04	96	0.09
Live Oak	12-Apr-04	96	0.1
Live Oak	13-Apr-04	96	0.12
Live Oak	14-Apr-04	96	0.12
Live Oak	15-Apr-04	96	0.13
Live Oak	16-Apr-04	96	0.14
Live Oak	17-Apr-04	96	0.14
Live Oak	18-Apr-04	96	0.15
Live Oak	19-Apr-04	96	0.15
Live Oak	20-Apr-04	96	0.15
Live Oak	21-Apr-04	96	0.14
Live Oak	22-Apr-04	96	0.15
Live Oak	23-Apr-04	96	0.13
Live Oak	24-Apr-04	96	0.14
Live Oak	25-Apr-04	96	0.14
Live Oak	26-Apr-04	96	0.13
Live Oak	27-Apr-04	96	0.14
Live Oak	28-Apr-04	96	0.16
Live Oak	29-Apr-04	96	0.15
Live Oak	30-Apr-04	96	0.08
Live Oak	1-May-04	96	0.13
Live Oak	2-May-04	96	
Live Oak	3-May-04	96	0.13
Live Oak	4-May-04	96	0.15
Live Oak	5-May-04	96	0.15
Live Oak	6-May-04	96	0.17
Live Oak	7-May-04	96	0.17
Live Oak	8-May-04	96	0.16
Live Oak	9-May-04	96	0.17
Live Oak	10-May-04	96	0.15
Live Oak	11-May-04	96	0.12
Live Oak	12-May-04	96	0.16
Live Oak	13-May-04	96	0.17
Live Oak	14-May-04	96	0.18
Live Oak	15-May-04	96	0.17
Live Oak	16-May-04	96	0.15
Live Oak	17-May-04	96	0.15
Live Oak	18-May-04	96	0.15
Live Oak	19-May-04	96	0.15
Live Oak	20-May-04	96	0.14
Live Oak	21-May-04	96	0.2
Live Oak	22-May-04	96	
Live Oak	23-May-04	96	
Live Oak	24-May-04	96	
Live Oak	25-May-04	96	0.19
Live Oak	26-May-04	96	0.2
Live Oak	27-May-04	96	0.2
Live Oak	28-May-04	96	0.19
Live Oak	29-May-04	96	0.21
Live Oak	30-May-04	96	0.17
Live Oak	31-May-04	96	0.17
Live Oak	1-Jun-04	96	0.18
Live Oak	2-Jun-04	96	0.16
Live Oak	3-Jun-04	96	0.15
Live Oak	4-Jun-04	96	0.12
Live Oak	5-Jun-04	96	0.15
Live Oak	6-Jun-04	96	0.15
Live Oak	7-Jun-04	96	0.15

UNIVERSITY OF FLORIDA FAWN DATA FOR LIVE OAK, FLORIDA (DAILY ET; 2003-2017)

FAWN Station	Period	N (# obs)	ET (in)
Live Oak	8-Jun-04	96	0.19
Live Oak	9-Jun-04	96	0.15
Live Oak	10-Jun-04	96	0.19
Live Oak	11-Jun-04	96	0.19
Live Oak	12-Jun-04	96	0.21
Live Oak	13-Jun-04	96	0.19
Live Oak	14-Jun-04	96	0.14
Live Oak	15-Jun-04	96	0.16
Live Oak	16-Jun-04	96	0.17
Live Oak	17-Jun-04	96	0.17
Live Oak	18-Jun-04	96	0.2
Live Oak	19-Jun-04	96	0.17
Live Oak	20-Jun-04	96	0.15
Live Oak	21-Jun-04	96	0.14
Live Oak	22-Jun-04	96	0.14
Live Oak	23-Jun-04	96	0.15
Live Oak	24-Jun-04	96	0.18
Live Oak	25-Jun-04	96	0.19
Live Oak	26-Jun-04	96	0.19
Live Oak	27-Jun-04	96	0.16
Live Oak	28-Jun-04	96	0.18
Live Oak	29-Jun-04	96	0.2
Live Oak	30-Jun-04	96	
Live Oak	1-Jul-04	96	0.17
Live Oak	2-Jul-04	96	0.17
Live Oak	3-Jul-04	96	0.13
Live Oak	4-Jul-04	96	0.13
Live Oak	5-Jul-04	96	0.2
Live Oak	6-Jul-04	96	0.2
Live Oak	7-Jul-04	96	0.18
Live Oak	8-Jul-04	96	
Live Oak	9-Jul-04	96	0.19
Live Oak	10-Jul-04	96	0.21
Live Oak	11-Jul-04	96	0.18
Live Oak	12-Jul-04	96	0.13
Live Oak	13-Jul-04	96	
Live Oak	14-Jul-04	96	
Live Oak	15-Jul-04	96	0.12
Live Oak	16-Jul-04	96	
Live Oak	17-Jul-04	96	
Live Oak	18-Jul-04	96	
Live Oak	19-Jul-04	96	
Live Oak	20-Jul-04	96	
Live Oak	21-Jul-04	96	0.19
Live Oak	22-Jul-04	96	0.19
Live Oak	23-Jul-04	96	0.18
Live Oak	24-Jul-04	96	0.16
Live Oak	25-Jul-04	96	0.17
Live Oak	26-Jul-04	96	0.2
Live Oak	27-Jul-04	96	0.22
Live Oak	28-Jul-04	96	
Live Oak	29-Jul-04	96	0.18
Live Oak	30-Jul-04	96	0.19
Live Oak	31-Jul-04	96	0.17
Live Oak	1-Aug-04	96	0.17
Live Oak	2-Aug-04	96	0.16
Live Oak	3-Aug-04	96	0.2
Live Oak	4-Aug-04	96	0.16

UNIVERSITY OF FLORIDA FAWN DATA FOR LIVE OAK, FLORIDA (DAILY ET; 2003-2017)

FAWN Station	Period	N (# obs)	ET (in)
Live Oak	5-Aug-04	96	
Live Oak	6-Aug-04	96	0.19
Live Oak	7-Aug-04	96	0.12
Live Oak	8-Aug-04	96	0.09
Live Oak	9-Aug-04	96	0.13
Live Oak	10-Aug-04	96	0.11
Live Oak	11-Aug-04	96	0.08
Live Oak	12-Aug-04	96	0.07
Live Oak	13-Aug-04	96	0.07
Live Oak	14-Aug-04	96	0.12
Live Oak	15-Aug-04	96	0.12
Live Oak	16-Aug-04	96	0.14
Live Oak	17-Aug-04	96	0.15
Live Oak	18-Aug-04	96	0.17
Live Oak	19-Aug-04	96	0.18
Live Oak	20-Aug-04	96	0.18
Live Oak	21-Aug-04	96	0.13
Live Oak	22-Aug-04	96	0.12
Live Oak	23-Aug-04	96	0.13
Live Oak	24-Aug-04	96	0.17
Live Oak	25-Aug-04	96	0.17
Live Oak	26-Aug-04	96	0.17
Live Oak	27-Aug-04	96	0.17
Live Oak	28-Aug-04	96	0.16
Live Oak	29-Aug-04	96	0.17
Live Oak	30-Aug-04	96	0.17
Live Oak	31-Aug-04	96	
Live Oak	1-Sep-04	96	0.14
Live Oak	2-Sep-04	96	0.17
Live Oak	3-Sep-04	96	0.13
Live Oak	4-Sep-04	96	0.13
Live Oak	5-Sep-04	96	
Live Oak	6-Sep-04	96	
Live Oak	7-Sep-04	96	
Live Oak	8-Sep-04	96	0.16
Live Oak	9-Sep-04	96	0.17
Live Oak	10-Sep-04	96	0.09
Live Oak	11-Sep-04	96	0.11
Live Oak	12-Sep-04	96	0.11
Live Oak	13-Sep-04	96	0.1
Live Oak	14-Sep-04	96	
Live Oak	15-Sep-04	96	
Live Oak	16-Sep-04	96	0.08
Live Oak	17-Sep-04	96	0.16
Live Oak	18-Sep-04	96	0.15
Live Oak	19-Sep-04	96	
Live Oak	20-Sep-04	96	0.1
Live Oak	21-Sep-04	96	0.09
Live Oak	22-Sep-04	96	0.13
Live Oak	23-Sep-04	96	0.13
Live Oak	24-Sep-04	96	0.13
Live Oak	25-Sep-04	96	0.09
Live Oak	26-Sep-04	96	0.05
Live Oak	27-Sep-04	96	0.05
Live Oak	28-Sep-04	96	0.14
Live Oak	29-Sep-04	96	0.12
Live Oak	30-Sep-04	96	0.12
Live Oak	1-Oct-04	96	0.12

UNIVERSITY OF FLORIDA FAWN DATA FOR LIVE OAK, FLORIDA (DAILY ET; 2003-2017)

FAWN Station	Period	N (# obs)	ET (in)
Live Oak	2-Oct-04	96	0.12
Live Oak	3-Oct-04	96	0.12
Live Oak	4-Oct-04	96	0.12
Live Oak	5-Oct-04	96	
Live Oak	6-Oct-04	96	0.1
Live Oak	7-Oct-04	96	0.1
Live Oak	8-Oct-04	96	0.09
Live Oak	9-Oct-04	96	0.07
Live Oak	10-Oct-04	96	0.07
Live Oak	11-Oct-04	96	0.06
Live Oak	12-Oct-04	96	0.09
Live Oak	13-Oct-04	96	0.1
Live Oak	14-Oct-04	96	0.1
Live Oak	15-Oct-04	96	0.08
Live Oak	16-Oct-04	96	0.09
Live Oak	17-Oct-04	96	0.09
Live Oak	18-Oct-04	96	0.08
Live Oak	19-Oct-04	96	0.09
Live Oak	20-Oct-04	96	0.09
Live Oak	21-Oct-04	96	
Live Oak	22-Oct-04	96	0.08
Live Oak	23-Oct-04	96	0.09
Live Oak	24-Oct-04	96	0.08
Live Oak	25-Oct-04	96	0.09
Live Oak	26-Oct-04	96	0.08
Live Oak	27-Oct-04	96	0.08
Live Oak	28-Oct-04	96	0.08
Live Oak	29-Oct-04	96	0.07
Live Oak	30-Oct-04	96	0.08
Live Oak	31-Oct-04	96	0.09
Live Oak	1-Nov-04	96	0.08
Live Oak	2-Nov-04	96	0.09
Live Oak	3-Nov-04	96	0.09
Live Oak	4-Nov-04	96	0.08
Live Oak	5-Nov-04	96	0.07
Live Oak	6-Nov-04	96	0.06
Live Oak	7-Nov-04	96	0.06
Live Oak	8-Nov-04	96	0.07
Live Oak	9-Nov-04	96	
Live Oak	10-Nov-04	96	0.07
Live Oak	11-Nov-04	96	0.07
Live Oak	12-Nov-04	96	0.06
Live Oak	13-Nov-04	96	0.06
Live Oak	14-Nov-04	96	0.04
Live Oak	15-Nov-04	96	0.06
Live Oak	16-Nov-04	96	0.06
Live Oak	17-Nov-04	96	0.06
Live Oak	18-Nov-04	96	0.06
Live Oak	19-Nov-04	96	0.07
Live Oak	20-Nov-04	96	0.06
Live Oak	21-Nov-04	96	0.07
Live Oak	22-Nov-04	96	
Live Oak	23-Nov-04	96	0.07
Live Oak	24-Nov-04	96	
Live Oak	25-Nov-04	96	
Live Oak	26-Nov-04	96	
Live Oak	27-Nov-04	96	
Live Oak	28-Nov-04	96	

UNIVERSITY OF FLORIDA FAWN DATA FOR LIVE OAK, FLORIDA (DAILY ET; 2003-2017)

FAWN Station	Period	N (# obs)	ET (in)
Live Oak	29-Nov-04	96	
Live Oak	30-Nov-04	96	
Live Oak	1-Dec-04	96	
Live Oak	2-Dec-04	96	
Live Oak	3-Dec-04	96	
Live Oak	4-Dec-04	96	
Live Oak	5-Dec-04	96	
Live Oak	6-Dec-04	96	
Live Oak	7-Dec-04	96	
Live Oak	8-Dec-04	96	
Live Oak	9-Dec-04	96	0.07
Live Oak	10-Dec-04	96	0.06
Live Oak	11-Dec-04	96	0.04
Live Oak	12-Dec-04	96	0.04
Live Oak	13-Dec-04	96	0.06
Live Oak	14-Dec-04	96	0.03
Live Oak	15-Dec-04	96	0.03
Live Oak	16-Dec-04	96	0.04
Live Oak	17-Dec-04	96	
Live Oak	18-Dec-04	96	0.04
Live Oak	19-Dec-04	96	0.04
Live Oak	20-Dec-04	96	0.03
Live Oak	21-Dec-04	96	0.04
Live Oak	22-Dec-04	96	0.05
Live Oak	23-Dec-04	96	0.06
Live Oak	24-Dec-04	96	0.03
Live Oak	25-Dec-04	96	0.03
Live Oak	26-Dec-04	96	0.04
Live Oak	27-Dec-04	96	0.04
Live Oak	28-Dec-04	96	0.04
Live Oak	29-Dec-04	96	0.05
Live Oak	30-Dec-04	96	0.05
Live Oak	31-Dec-04	96	0.05
			35.40
Live Oak	1-Jan-05	96	0.05
Live Oak	2-Jan-05	96	0.05
Live Oak	3-Jan-05	96	0.05
Live Oak	4-Jan-05	96	0.06
Live Oak	5-Jan-05	96	0.06
Live Oak	6-Jan-05	96	0.06
Live Oak	7-Jan-05	96	0.06
Live Oak	8-Jan-05	96	0.06
Live Oak	9-Jan-05	96	0.06
Live Oak	10-Jan-05	96	0.05
Live Oak	11-Jan-05	96	0.06
Live Oak	12-Jan-05	96	0.06
Live Oak	13-Jan-05	96	0.07
Live Oak	14-Jan-05	96	0.06
Live Oak	15-Jan-05	96	0.04
Live Oak	16-Jan-05	96	0.05
Live Oak	17-Jan-05	96	0.04
Live Oak	18-Jan-05	96	0.04
Live Oak	19-Jan-05	96	0.04
Live Oak	20-Jan-05	96	0.05
Live Oak	21-Jan-05	96	0.06
Live Oak	22-Jan-05	96	0.06
Live Oak	23-Jan-05	96	0.06
Live Oak	24-Jan-05	96	0.04
Live Oak	25-Jan-05	96	0.06

UNIVERSITY OF FLORIDA FAWN DATA FOR LIVE OAK, FLORIDA (DAILY ET; 2003-2017)

FAWN Station	Period	N (# obs)	ET (in)
Live Oak	26-Jan-05	96	
Live Oak	27-Jan-05	96	0.07
Live Oak	28-Jan-05	96	0.04
Live Oak	29-Jan-05	96	0.04
Live Oak	30-Jan-05	96	0.05
Live Oak	31-Jan-05	96	0.05
Live Oak	1-Feb-05	96	0.05
Live Oak	2-Feb-05	96	0.05
Live Oak	3-Feb-05	96	0.05
Live Oak	4-Feb-05	96	0.06
Live Oak	5-Feb-05	96	0.06
Live Oak	6-Feb-05	96	0.07
Live Oak	7-Feb-05	96	0.07
Live Oak	8-Feb-05	95	0.08
Live Oak	9-Feb-05	96	0.09
Live Oak	10-Feb-05	96	0.08
Live Oak	11-Feb-05	96	0.07
Live Oak	12-Feb-05	96	0.08
Live Oak	13-Feb-05	96	0.08
Live Oak	14-Feb-05	96	0.07
Live Oak	15-Feb-05	96	0.08
Live Oak	16-Feb-05	96	0.08
Live Oak	17-Feb-05	96	
Live Oak	18-Feb-05	96	0.08
Live Oak	19-Feb-05	96	0.08
Live Oak	20-Feb-05	96	0.09
Live Oak	21-Feb-05	96	0.08
Live Oak	22-Feb-05	96	0.08
Live Oak	23-Feb-05	96	0.07
Live Oak	24-Feb-05	96	0.07
Live Oak	25-Feb-05	96	0.05
Live Oak	26-Feb-05	96	0.06
Live Oak	27-Feb-05	96	0.05
Live Oak	28-Feb-05	96	0.08
Live Oak	1-Mar-05	96	0.09
Live Oak	2-Mar-05	96	0.07
Live Oak	3-Mar-05	96	0.05
Live Oak	4-Mar-05	96	0.08
Live Oak	5-Mar-05	96	0.1
Live Oak	6-Mar-05	96	0.09
Live Oak	7-Mar-05	96	0.1
Live Oak	8-Mar-05	96	0.1
Live Oak	9-Mar-05	96	0.05
Live Oak	10-Mar-05	96	0.09
Live Oak	11-Mar-05	96	0.1
Live Oak	12-Mar-05	96	0.1
Live Oak	13-Mar-05	96	0.12
Live Oak	14-Mar-05	96	
Live Oak	15-Mar-05	96	0.06
Live Oak	16-Mar-05	96	
Live Oak	17-Mar-05	96	0.05
Live Oak	18-Mar-05	96	0.05
Live Oak	19-Mar-05	96	0.09
Live Oak	20-Mar-05	96	0.1
Live Oak	21-Mar-05	96	0.1
Live Oak	22-Mar-05	96	0.09
Live Oak	23-Mar-05	96	
Live Oak	24-Mar-05	96	0.13

UNIVERSITY OF FLORIDA FAWN DATA FOR LIVE OAK, FLORIDA (DAILY ET; 2003-2017)

FAWN Station	Period	N (# obs)	ET (in)
Live Oak	25-Mar-05	96	0.07
Live Oak	26-Mar-05	96	0.07
Live Oak	27-Mar-05	96	0.07
Live Oak	28-Mar-05	96	0.13
Live Oak	29-Mar-05	96	0.14
Live Oak	30-Mar-05	95	0.13
Live Oak	31-Mar-05	96	0.1
Live Oak	1-Apr-05	96	0.09
Live Oak	2-Apr-05	96	0.12
Live Oak	3-Apr-05	96	0.13
Live Oak	4-Apr-05	96	0.13
Live Oak	5-Apr-05	95	0.13
Live Oak	6-Apr-05	56	
Live Oak	7-Apr-05	71	
Live Oak	8-Apr-05	96	0.1
Live Oak	9-Apr-05	96	0.13
Live Oak	10-Apr-05	96	0.13
Live Oak	11-Apr-05	96	0.14
Live Oak	12-Apr-05	96	
Live Oak	13-Apr-05	96	0.13
Live Oak	14-Apr-05	96	0.08
Live Oak	15-Apr-05	95	
Live Oak	16-Apr-05	96	
Live Oak	17-Apr-05	96	
Live Oak	18-Apr-05	95	
Live Oak	19-Apr-05	96	0.13
Live Oak	20-Apr-05	96	0.14
Live Oak	21-Apr-05	96	0.15
Live Oak	22-Apr-05	96	0.14
Live Oak	23-Apr-05	96	0.12
Live Oak	24-Apr-05	96	0.13
Live Oak	25-Apr-05	96	0.12
Live Oak	26-Apr-05	96	0.07
Live Oak	27-Apr-05	96	
Live Oak	28-Apr-05	96	0.16
Live Oak	29-Apr-05	96	0.16
Live Oak	30-Apr-05	96	0.1
Live Oak	1-May-05	96	0.08
Live Oak	2-May-05	96	0.15
Live Oak	3-May-05	96	0.15
Live Oak	4-May-05	95	0.09
Live Oak	5-May-05	96	0.05
Live Oak	6-May-05	96	0.12
Live Oak	7-May-05	96	0.15
Live Oak	8-May-05	96	
Live Oak	9-May-05	96	0.18
Live Oak	10-May-05	96	0.15
Live Oak	11-May-05	95	
Live Oak	12-May-05	96	0.16
Live Oak	13-May-05	96	0.17
Live Oak	14-May-05	96	0.17
Live Oak	15-May-05	96	0.17
Live Oak	16-May-05	96	0.17
Live Oak	17-May-05	96	
Live Oak	18-May-05	96	0.16
Live Oak	19-May-05	96	0.15
Live Oak	20-May-05	96	0.13
Live Oak	21-May-05	96	0.15

UNIVERSITY OF FLORIDA FAWN DATA FOR LIVE OAK, FLORIDA (DAILY ET; 2003-2017)

FAWN Station	Period	N (# obs)	ET (in)
Live Oak	22-May-05	96	0.18
Live Oak	23-May-05	96	0.17
Live Oak	24-May-05	96	0.19
Live Oak	25-May-05	96	0.17
Live Oak	26-May-05	96	0.17
Live Oak	27-May-05	96	0.17
Live Oak	28-May-05	96	0.19
Live Oak	29-May-05	96	0.18
Live Oak	30-May-05	96	0.12
Live Oak	31-May-05	96	0.07
Live Oak	1-Jun-05	96	0.14
Live Oak	2-Jun-05	96	0.14
Live Oak	3-Jun-05	96	0.15
Live Oak	4-Jun-05	96	0.09
Live Oak	5-Jun-05	96	0.19
Live Oak	6-Jun-05	96	0.18
Live Oak	7-Jun-05	96	0.19
Live Oak	8-Jun-05	96	0.19
Live Oak	9-Jun-05	96	0.17
Live Oak	10-Jun-05	96	
Live Oak	11-Jun-05	96	0.11
Live Oak	12-Jun-05	96	0.1
Live Oak	13-Jun-05	96	0.14
Live Oak	14-Jun-05	95	0.17
Live Oak	15-Jun-05	96	0.21
Live Oak	16-Jun-05	95	0.18
Live Oak	17-Jun-05	96	0.21
Live Oak	18-Jun-05	96	0.1
Live Oak	19-Jun-05	96	0.15
Live Oak	20-Jun-05	96	0.19
Live Oak	21-Jun-05	96	0.19
Live Oak	22-Jun-05	96	0.2
Live Oak	23-Jun-05	96	0.19
Live Oak	24-Jun-05	87	0.16
Live Oak	25-Jun-05	96	0.09
Live Oak	26-Jun-05	96	0.14
Live Oak	27-Jun-05	96	0.15
Live Oak	28-Jun-05	96	0.1
Live Oak	29-Jun-05	96	0.11
Live Oak	30-Jun-05	96	0.15
Live Oak	1-Jul-05	96	0.2
Live Oak	2-Jul-05	96	0.15
Live Oak	3-Jul-05	96	0.14
Live Oak	4-Jul-05	96	0.19
Live Oak	5-Jul-05	96	0.2
Live Oak	6-Jul-05	96	0.2
Live Oak	7-Jul-05	96	0.2
Live Oak	8-Jul-05	96	0.2
Live Oak	9-Jul-05	96	0.13
Live Oak	10-Jul-05	96	0.05
Live Oak	11-Jul-05	96	0.13
Live Oak	12-Jul-05	96	0.2
Live Oak	13-Jul-05	96	0.2
Live Oak	14-Jul-05	94	0.19
Live Oak	15-Jul-05	96	0.12
Live Oak	16-Jul-05	96	0.17
Live Oak	17-Jul-05	96	0.2
Live Oak	18-Jul-05	96	0.2

UNIVERSITY OF FLORIDA FAWN DATA FOR LIVE OAK, FLORIDA (DAILY ET; 2003-2017)

FAWN Station	Period	N (# obs)	ET (in)
Live Oak	19-Jul-05	96	0.19
Live Oak	20-Jul-05	96	0.2
Live Oak	21-Jul-05	96	0.2
Live Oak	22-Jul-05	96	0.2
Live Oak	23-Jul-05	96	0.2
Live Oak	24-Jul-05	96	0.2
Live Oak	25-Jul-05	96	0.19
Live Oak	26-Jul-05	96	0.19
Live Oak	27-Jul-05	96	0.2
Live Oak	28-Jul-05	96	0.21
Live Oak	29-Jul-05	96	
Live Oak	30-Jul-05	96	
Live Oak	31-Jul-05	96	
Live Oak	1-Aug-05	96	0.15
Live Oak	2-Aug-05	96	0.13
Live Oak	3-Aug-05	96	0.14
Live Oak	4-Aug-05	96	0.12
Live Oak	5-Aug-05	96	0.12
Live Oak	6-Aug-05	96	0.13
Live Oak	7-Aug-05	96	0.12
Live Oak	8-Aug-05	96	0.12
Live Oak	9-Aug-05	96	0.16
Live Oak	10-Aug-05	96	0.18
Live Oak	11-Aug-05	96	
Live Oak	12-Aug-05	96	
Live Oak	13-Aug-05	96	
Live Oak	14-Aug-05	96	
Live Oak	15-Aug-05	96	
Live Oak	16-Aug-05	96	0.2
Live Oak	17-Aug-05	96	0.2
Live Oak	18-Aug-05	96	0.17
Live Oak	19-Aug-05	96	0.16
Live Oak	20-Aug-05	96	0.17
Live Oak	21-Aug-05	96	0.18
Live Oak	22-Aug-05	96	0.19
Live Oak	23-Aug-05	96	0.12
Live Oak	24-Aug-05	96	0.18
Live Oak	25-Aug-05	96	0.13
Live Oak	26-Aug-05	96	0.09
Live Oak	27-Aug-05	96	0.14
Live Oak	28-Aug-05	96	0.16
Live Oak	29-Aug-05	96	0.17
Live Oak	30-Aug-05	96	0.11
Live Oak	31-Aug-05	96	0.12
Live Oak	1-Sep-05	96	
Live Oak	2-Sep-05	96	0.16
Live Oak	3-Sep-05	96	0.16
Live Oak	4-Sep-05	96	0.16
Live Oak	5-Sep-05	96	0.15
Live Oak	6-Sep-05	96	0.13
Live Oak	7-Sep-05	96	0.11
Live Oak	8-Sep-05	96	0.14
Live Oak	9-Sep-05	96	0.15
Live Oak	10-Sep-05	96	0.16
Live Oak	11-Sep-05	96	0.15
Live Oak	12-Sep-05	96	0.17
Live Oak	13-Sep-05	96	0.16
Live Oak	14-Sep-05	96	0.16

UNIVERSITY OF FLORIDA FAWN DATA FOR LIVE OAK, FLORIDA (DAILY ET; 2003-2017)

FAWN Station	Period	N (# obs)	ET (in)
Live Oak	15-Sep-05	96	0.14
Live Oak	16-Sep-05	96	0.15
Live Oak	17-Sep-05	96	0.16
Live Oak	18-Sep-05	96	0.17
Live Oak	19-Sep-05	96	0.15
Live Oak	20-Sep-05	96	0.16
Live Oak	21-Sep-05	96	0.12
Live Oak	22-Sep-05	96	0.09
Live Oak	23-Sep-05	96	0.13
Live Oak	24-Sep-05	96	0.15
Live Oak	25-Sep-05	96	0.14
Live Oak	26-Sep-05	96	0.13
Live Oak	27-Sep-05	96	0.14
Live Oak	28-Sep-05	96	0.13
Live Oak	29-Sep-05	96	0.13
Live Oak	30-Sep-05	96	0.13
Live Oak	1-Oct-05	96	0.11
Live Oak	2-Oct-05	96	0.11
Live Oak	3-Oct-05	96	0.11
Live Oak	4-Oct-05	96	0.1
Live Oak	5-Oct-05	96	0.06
Live Oak	6-Oct-05	96	0.08
Live Oak	7-Oct-05	96	0.09
Live Oak	8-Oct-05	96	0.11
Live Oak	9-Oct-05	96	0.1
Live Oak	10-Oct-05	96	0.12
Live Oak	11-Oct-05	96	
Live Oak	12-Oct-05	96	0.08
Live Oak	13-Oct-05	96	0.06
Live Oak	14-Oct-05	96	0.1
Live Oak	15-Oct-05	96	0.1
Live Oak	16-Oct-05	96	0.1
Live Oak	17-Oct-05	96	0.1
Live Oak	18-Oct-05	96	0.1
Live Oak	19-Oct-05	96	
Live Oak	20-Oct-05	96	0.1
Live Oak	21-Oct-05	95	0.09
Live Oak	22-Oct-05	96	0.09
Live Oak	23-Oct-05	96	0.05
Live Oak	24-Oct-05	96	0.07
Live Oak	25-Oct-05	96	0.07
Live Oak	26-Oct-05	96	0.07
Live Oak	27-Oct-05	96	0.07
Live Oak	28-Oct-05	96	0.06
Live Oak	29-Oct-05	96	0.07
Live Oak	30-Oct-05	96	0.07
Live Oak	31-Oct-05	96	0.08
Live Oak	1-Nov-05	96	0.08
Live Oak	2-Nov-05	96	0.08
Live Oak	3-Nov-05	96	0.08
Live Oak	4-Nov-05	96	0.07
Live Oak	5-Nov-05	96	0.08
Live Oak	6-Nov-05	96	0.08
Live Oak	7-Nov-05	96	0.07
Live Oak	8-Nov-05	96	0.08
Live Oak	9-Nov-05	96	0.08
Live Oak	10-Nov-05	96	0.08
Live Oak	11-Nov-05	96	0.07

UNIVERSITY OF FLORIDA FAWN DATA FOR LIVE OAK, FLORIDA (DAILY ET; 2003-2017)

FAWN Station	Period	N (# obs)	ET (in)
Live Oak	12-Nov-05	96	0.07
Live Oak	13-Nov-05	96	0.07
Live Oak	14-Nov-05	96	0.07
Live Oak	15-Nov-05	96	0.08
Live Oak	16-Nov-05	96	0.08
Live Oak	17-Nov-05	96	0.05
Live Oak	18-Nov-05	96	0.05
Live Oak	19-Nov-05	96	0.06
Live Oak	20-Nov-05	96	0.05
Live Oak	21-Nov-05	96	0.06
Live Oak	22-Nov-05	96	0.05
Live Oak	23-Nov-05	96	0.05
Live Oak	24-Nov-05	96	0.07
Live Oak	25-Nov-05	96	0.06
Live Oak	26-Nov-05	96	0.06
Live Oak	27-Nov-05	96	0.06
Live Oak	28-Nov-05	96	0.04
Live Oak	29-Nov-05	96	0.06
Live Oak	30-Nov-05	96	0.04
Live Oak	1-Dec-05	96	0.04
Live Oak	2-Dec-05	96	0.04
Live Oak	3-Dec-05	94	0.05
Live Oak	4-Dec-05	96	0.06
Live Oak	5-Dec-05	96	0.06
Live Oak	6-Dec-05	96	0.04
Live Oak	7-Dec-05	96	0.05
Live Oak	8-Dec-05	96	0.05
Live Oak	9-Dec-05	96	0.04
Live Oak	10-Dec-05	96	0.04
Live Oak	11-Dec-05	96	0.04
Live Oak	12-Dec-05	96	0.04
Live Oak	13-Dec-05	96	
Live Oak	14-Dec-05	96	0.05
Live Oak	15-Dec-05	96	0.05
Live Oak	16-Dec-05	96	0.04
Live Oak	17-Dec-05	96	0.04
Live Oak	18-Dec-05	96	0.04
Live Oak	19-Dec-05	96	0.04
Live Oak	20-Dec-05	96	0.04
Live Oak	21-Dec-05	96	0.03
Live Oak	22-Dec-05	96	0.03
Live Oak	23-Dec-05	96	0.03
Live Oak	24-Dec-05	96	0.05
Live Oak	25-Dec-05	96	0.05
Live Oak	26-Dec-05	96	0.04
Live Oak	27-Dec-05	95	0.04
Live Oak	28-Dec-05	96	0.06
Live Oak	29-Dec-05	96	0.05
Live Oak	30-Dec-05	95	0.04
Live Oak	31-Dec-05	96	0.06
			36.32
Live Oak	1-Jan-06	96	0.05
Live Oak	2-Jan-06	96	0.05
Live Oak	3-Jan-06	96	0.06
Live Oak	4-Jan-06	96	0.05
Live Oak	5-Jan-06	96	0.06
Live Oak	6-Jan-06	96	0.04
Live Oak	7-Jan-06	96	0.04
Live Oak	8-Jan-06	96	0.05

UNIVERSITY OF FLORIDA FAWN DATA FOR LIVE OAK, FLORIDA (DAILY ET; 2003-2017)

FAWN Station	Period	N (# obs)	ET (in)
Live Oak	9-Jan-06	96	0.05
Live Oak	10-Jan-06	96	0.06
Live Oak	11-Jan-06	96	0.06
Live Oak	12-Jan-06	95	0.06
Live Oak	13-Jan-06	96	0.06
Live Oak	14-Jan-06	96	0.04
Live Oak	15-Jan-06	96	0.04
Live Oak	16-Jan-06	96	0.05
Live Oak	17-Jan-06	96	0.07
Live Oak	18-Jan-06	96	0.04
Live Oak	19-Jan-06	96	0.05
Live Oak	20-Jan-06	95	0.06
Live Oak	21-Jan-06	96	0.07
Live Oak	22-Jan-06	96	0.07
Live Oak	23-Jan-06	96	0.06
Live Oak	24-Jan-06	96	0.06
Live Oak	25-Jan-06	96	0.06
Live Oak	26-Jan-06	96	0.05
Live Oak	27-Jan-06	96	0.06
Live Oak	28-Jan-06	96	0.07
Live Oak	29-Jan-06	96	
Live Oak	30-Jan-06	96	0.05
Live Oak	31-Jan-06	96	0.06
Live Oak	1-Feb-06	96	0.06
Live Oak	2-Feb-06	96	0.07
Live Oak	3-Feb-06	95	
Live Oak	4-Feb-06	96	
Live Oak	5-Feb-06	96	
Live Oak	6-Feb-06	96	
Live Oak	7-Feb-06	96	
Live Oak	8-Feb-06	96	0.06
Live Oak	9-Feb-06	96	0.07
Live Oak	10-Feb-06	94	0.07
Live Oak	11-Feb-06	96	0.06
Live Oak	12-Feb-06	96	0.05
Live Oak	13-Feb-06	96	0.06
Live Oak	14-Feb-06	96	0.07
Live Oak	15-Feb-06	96	0.08
Live Oak	16-Feb-06	96	0.09
Live Oak	17-Feb-06	96	0.09
Live Oak	18-Feb-06	96	0.1
Live Oak	19-Feb-06	96	0.05
Live Oak	20-Feb-06	96	0.07
Live Oak	21-Feb-06	96	0.07
Live Oak	22-Feb-06	96	0.09
Live Oak	23-Feb-06	96	0.06
Live Oak	24-Feb-06	96	0.09
Live Oak	25-Feb-06	96	0.08
Live Oak	26-Feb-06	96	0.08
Live Oak	27-Feb-06	96	0.08
Live Oak	28-Feb-06	96	0.09
Live Oak	1-Mar-06	96	0.1
Live Oak	2-Mar-06	96	0.1
Live Oak	3-Mar-06	96	0.1
Live Oak	4-Mar-06	96	0.09
Live Oak	5-Mar-06	96	0.09
Live Oak	6-Mar-06	96	0.1
Live Oak	7-Mar-06	96	0.09

UNIVERSITY OF FLORIDA FAWN DATA FOR LIVE OAK, FLORIDA (DAILY ET; 2003-2017)

FAWN Station	Period	N (# obs)	ET (in)
Live Oak	8-Mar-06	96	0.09
Live Oak	9-Mar-06	96	0.1
Live Oak	10-Mar-06	94	0.1
Live Oak	11-Mar-06	96	0.1
Live Oak	12-Mar-06	96	0.11
Live Oak	13-Mar-06	96	0.11
Live Oak	14-Mar-06	96	0.08
Live Oak	15-Mar-06	96	0.1
Live Oak	16-Mar-06	96	0.1
Live Oak	17-Mar-06	96	0.11
Live Oak	18-Mar-06	96	0.11
Live Oak	19-Mar-06	96	0.1
Live Oak	20-Mar-06	96	0.12
Live Oak	21-Mar-06	96	0.11
Live Oak	22-Mar-06	96	0.11
Live Oak	23-Mar-06	96	0.05
Live Oak	24-Mar-06	94	0.07
Live Oak	25-Mar-06	96	0.08
Live Oak	26-Mar-06	96	0.08
Live Oak	27-Mar-06	96	0.09
Live Oak	28-Mar-06	96	0.1
Live Oak	29-Mar-06	96	0.09
Live Oak	30-Mar-06	96	0.1
Live Oak	31-Mar-06	96	0.12
Live Oak	1-Apr-06	96	0.11
Live Oak	2-Apr-06	96	0.11
Live Oak	3-Apr-06	96	0.13
Live Oak	4-Apr-06	96	0.12
Live Oak	5-Apr-06	96	0.12
Live Oak	6-Apr-06	96	0.13
Live Oak	7-Apr-06	96	0.13
Live Oak	8-Apr-06	96	
Live Oak	9-Apr-06	96	
Live Oak	10-Apr-06	96	0.12
Live Oak	11-Apr-06	96	0.11
Live Oak	12-Apr-06	96	0.13
Live Oak	13-Apr-06	96	0.13
Live Oak	14-Apr-06	96	0.15
Live Oak	15-Apr-06	96	
Live Oak	16-Apr-06	96	0.16
Live Oak	17-Apr-06	96	0.15
Live Oak	18-Apr-06	96	0.11
Live Oak	19-Apr-06	96	0.13
Live Oak	20-Apr-06	96	0.16
Live Oak	21-Apr-06	96	0.16
Live Oak	22-Apr-06	96	0.09
Live Oak	23-Apr-06	96	0.16
Live Oak	24-Apr-06	96	0.16
Live Oak	25-Apr-06	96	0.13
Live Oak	26-Apr-06	96	0.09
Live Oak	27-Apr-06	96	0.15
Live Oak	28-Apr-06	96	0.16
Live Oak	29-Apr-06	96	0.13
Live Oak	30-Apr-06	96	0.13
Live Oak	1-May-06	96	0.15
Live Oak	2-May-06	96	0.15
Live Oak	3-May-06	96	0.17
Live Oak	4-May-06	96	0.18

UNIVERSITY OF FLORIDA FAWN DATA FOR LIVE OAK, FLORIDA (DAILY ET; 2003-2017)

FAWN Station	Period	N (# obs)	ET (in)
Live Oak	5-May-06	96	0.14
Live Oak	6-May-06	96	0.17
Live Oak	7-May-06	96	0.12
Live Oak	8-May-06	96	0.12
Live Oak	9-May-06	96	0.16
Live Oak	10-May-06	95	0.16
Live Oak	11-May-06	96	0.1
Live Oak	12-May-06	96	
Live Oak	13-May-06	96	0.16
Live Oak	14-May-06	96	0.18
Live Oak	15-May-06	96	0.13
Live Oak	16-May-06	96	0.13
Live Oak	17-May-06	96	0.16
Live Oak	18-May-06	96	0.18
Live Oak	19-May-06	96	0.19
Live Oak	20-May-06	96	0.17
Live Oak	21-May-06	96	0.18
Live Oak	22-May-06	96	0.17
Live Oak	23-May-06	96	0.16
Live Oak	24-May-06	96	0.17
Live Oak	25-May-06	96	0.19
Live Oak	26-May-06	93	0.17
Live Oak	27-May-06	96	0.19
Live Oak	28-May-06	96	0.19
Live Oak	29-May-06	96	0.2
Live Oak	30-May-06	95	0.19
Live Oak	31-May-06	96	0.16
Live Oak	1-Jun-06	96	0.11
Live Oak	2-Jun-06	96	0.16
Live Oak	3-Jun-06	96	0.15
Live Oak	4-Jun-06	96	0.2
Live Oak	5-Jun-06	96	0.18
Live Oak	6-Jun-06	96	0.2
Live Oak	7-Jun-06	96	0.19
Live Oak	8-Jun-06	96	0.19
Live Oak	9-Jun-06	96	0.21
Live Oak	10-Jun-06	96	0.22
Live Oak	11-Jun-06	96	0.18
Live Oak	12-Jun-06	96	0.08
Live Oak	13-Jun-06	94	0.07
Live Oak	14-Jun-06	96	0.16
Live Oak	15-Jun-06	96	0.2
Live Oak	16-Jun-06	96	
Live Oak	17-Jun-06	96	
Live Oak	18-Jun-06	96	
Live Oak	19-Jun-06	96	0.2
Live Oak	20-Jun-06	95	0.2
Live Oak	21-Jun-06	96	0.19
Live Oak	22-Jun-06	96	0.18
Live Oak	23-Jun-06	96	0.2
Live Oak	24-Jun-06	96	0.19
Live Oak	25-Jun-06	96	0.1
Live Oak	26-Jun-06	96	0.13
Live Oak	27-Jun-06	96	0.15
Live Oak	28-Jun-06	96	0.13
Live Oak	29-Jun-06	96	0.19
Live Oak	30-Jun-06	96	0.21
Live Oak	1-Jul-06	96	0.19

UNIVERSITY OF FLORIDA FAWN DATA FOR LIVE OAK, FLORIDA (DAILY ET; 2003-2017)

FAWN Station	Period	N (# obs)	ET (in)
Live Oak	2-Jul-06	96	0.17
Live Oak	3-Jul-06	96	0.21
Live Oak	4-Jul-06	96	0.19
Live Oak	5-Jul-06	96	0.2
Live Oak	6-Jul-06	96	0.17
Live Oak	7-Jul-06	96	0.08
Live Oak	8-Jul-06	96	0.19
Live Oak	9-Jul-06	96	0.18
Live Oak	10-Jul-06	96	0.19
Live Oak	11-Jul-06	96	0.2
Live Oak	12-Jul-06	96	0.16
Live Oak	13-Jul-06	96	0.2
Live Oak	14-Jul-06	96	0.19
Live Oak	15-Jul-06	96	0.21
Live Oak	16-Jul-06	96	0.22
Live Oak	17-Jul-06	96	0.17
Live Oak	18-Jul-06	96	0.2
Live Oak	19-Jul-06	96	0.2
Live Oak	20-Jul-06	96	0.21
Live Oak	21-Jul-06	96	0.2
Live Oak	22-Jul-06	96	0.2
Live Oak	23-Jul-06	96	0.12
Live Oak	24-Jul-06	95	0.15
Live Oak	25-Jul-06	96	0.16
Live Oak	26-Jul-06	96	0.17
Live Oak	27-Jul-06	96	0.2
Live Oak	28-Jul-06	96	0.19
Live Oak	29-Jul-06	96	0.2
Live Oak	30-Jul-06	96	0.13
Live Oak	31-Jul-06	96	0.11
Live Oak	1-Aug-06	96	0.17
Live Oak	2-Aug-06	96	0.2
Live Oak	3-Aug-06	96	0.21
Live Oak	4-Aug-06	96	0.18
Live Oak	5-Aug-06	96	0.19
Live Oak	6-Aug-06	96	0.17
Live Oak	7-Aug-06	96	0.2
Live Oak	8-Aug-06	96	0.17
Live Oak	9-Aug-06	96	0.19
Live Oak	10-Aug-06	96	0.2
Live Oak	11-Aug-06	96	0.19
Live Oak	12-Aug-06	96	0.19
Live Oak	13-Aug-06	96	0.13
Live Oak	14-Aug-06	96	0.16
Live Oak	15-Aug-06	96	0.17
Live Oak	16-Aug-06	96	0.16
Live Oak	17-Aug-06	96	0.18
Live Oak	18-Aug-06	96	0.19
Live Oak	19-Aug-06	96	0.15
Live Oak	20-Aug-06	95	0.18
Live Oak	21-Aug-06	96	0.19
Live Oak	22-Aug-06	96	0.15
Live Oak	23-Aug-06	96	0.16
Live Oak	24-Aug-06	95	0.14
Live Oak	25-Aug-06	96	
Live Oak	26-Aug-06	96	
Live Oak	27-Aug-06	95	0.17
Live Oak	28-Aug-06	96	

UNIVERSITY OF FLORIDA FAWN DATA FOR LIVE OAK, FLORIDA (DAILY ET; 2003-2017)

FAWN Station	Period	N (# obs)	ET (in)
Live Oak	29-Aug-06	58	
Live Oak	30-Aug-06	52	
Live Oak	31-Aug-06	93	
Live Oak	1-Sep-06	95	
Live Oak	2-Sep-06	96	
Live Oak	3-Sep-06	96	
Live Oak	4-Sep-06	96	
Live Oak	5-Sep-06	96	
Live Oak	6-Sep-06	96	
Live Oak	7-Sep-06	96	
Live Oak	8-Sep-06	96	
Live Oak	9-Sep-06	96	
Live Oak	10-Sep-06	96	
Live Oak	11-Sep-06	96	
Live Oak	12-Sep-06	96	
Live Oak	13-Sep-06	96	
Live Oak	14-Sep-06	96	
Live Oak	15-Sep-06	96	
Live Oak	16-Sep-06	96	
Live Oak	17-Sep-06	96	
Live Oak	18-Sep-06	96	
Live Oak	19-Sep-06	96	
Live Oak	20-Sep-06	96	
Live Oak	21-Sep-06	96	
Live Oak	22-Sep-06	96	
Live Oak	23-Sep-06	96	
Live Oak	24-Sep-06	96	
Live Oak	25-Sep-06	96	
Live Oak	26-Sep-06	96	
Live Oak	27-Sep-06	96	
Live Oak	28-Sep-06	96	
Live Oak	29-Sep-06	96	
Live Oak	30-Sep-06	96	
Live Oak	1-Oct-06	96	
Live Oak	2-Oct-06	96	
Live Oak	3-Oct-06	96	
Live Oak	4-Oct-06	96	
Live Oak	5-Oct-06	95	0.12
Live Oak	6-Oct-06	96	0.12
Live Oak	7-Oct-06	96	0.1
Live Oak	8-Oct-06	96	0.1
Live Oak	9-Oct-06	96	0.09
Live Oak	10-Oct-06	96	
Live Oak	11-Oct-06	96	0.09
Live Oak	12-Oct-06	96	0.12
Live Oak	13-Oct-06	96	0.08
Live Oak	14-Oct-06	96	
Live Oak	15-Oct-06	96	
Live Oak	16-Oct-06	96	0.08
Live Oak	17-Oct-06	96	0.08
Live Oak	18-Oct-06	95	0.06
Live Oak	19-Oct-06	96	0.1
Live Oak	20-Oct-06	96	0.09
Live Oak	21-Oct-06	96	0.09
Live Oak	22-Oct-06	96	0.1
Live Oak	23-Oct-06	96	0.07
Live Oak	24-Oct-06	96	0.07
Live Oak	25-Oct-06	96	0.07

UNIVERSITY OF FLORIDA FAWN DATA FOR LIVE OAK, FLORIDA (DAILY ET; 2003-2017)

FAWN Station	Period	N (# obs)	ET (in)
Live Oak	26-Oct-06	96	0.07
Live Oak	27-Oct-06	96	0.08
Live Oak	28-Oct-06	96	0.07
Live Oak	29-Oct-06	96	0.07
Live Oak	30-Oct-06	96	0.07
Live Oak	31-Oct-06	96	0.08
Live Oak	1-Nov-06	96	0.08
Live Oak	2-Nov-06	96	0.07
Live Oak	3-Nov-06	96	0.06
Live Oak	4-Nov-06	96	0.07
Live Oak	5-Nov-06	96	0.07
Live Oak	6-Nov-06	95	0.06
Live Oak	7-Nov-06	96	0.04
Live Oak	8-Nov-06	96	0.06
Live Oak	9-Nov-06	96	0.07
Live Oak	10-Nov-06	96	0.07
Live Oak	11-Nov-06	96	0.07
Live Oak	12-Nov-06	96	0.06
Live Oak	13-Nov-06	96	0.06
Live Oak	14-Nov-06	96	
Live Oak	15-Nov-06	95	0.08
Live Oak	16-Nov-06	96	0.06
Live Oak	17-Nov-06	96	0.05
Live Oak	18-Nov-06	96	0.05
Live Oak	19-Nov-06	96	0.05
Live Oak	20-Nov-06	96	
Live Oak	21-Nov-06	96	0.04
Live Oak	22-Nov-06	96	0.05
Live Oak	23-Nov-06	96	0.05
Live Oak	24-Nov-06	96	0.05
Live Oak	25-Nov-06	96	0.06
Live Oak	26-Nov-06	96	0.06
Live Oak	27-Nov-06	95	0.06
Live Oak	28-Nov-06	96	0.06
Live Oak	29-Nov-06	96	0.06
Live Oak	30-Nov-06	96	0.07
Live Oak	1-Dec-06	96	0.06
Live Oak	2-Dec-06	96	0.05
Live Oak	3-Dec-06	96	0.05
Live Oak	4-Dec-06	96	0.04
Live Oak	5-Dec-06	96	0.04
Live Oak	6-Dec-06	96	0.05
Live Oak	7-Dec-06	96	0.04
Live Oak	8-Dec-06	96	0.03
Live Oak	9-Dec-06	96	0.04
Live Oak	10-Dec-06	96	0.05
Live Oak	11-Dec-06	96	0.05
Live Oak	12-Dec-06	96	0.05
Live Oak	13-Dec-06	96	0.05
Live Oak	14-Dec-06	96	0.05
Live Oak	15-Dec-06	96	0.05
Live Oak	16-Dec-06	96	0.05
Live Oak	17-Dec-06	96	0.06
Live Oak	18-Dec-06	96	0.05
Live Oak	19-Dec-06	96	0.05
Live Oak	20-Dec-06	96	0.05
Live Oak	21-Dec-06	95	0.06
Live Oak	22-Dec-06	96	0.05

UNIVERSITY OF FLORIDA FAWN DATA FOR LIVE OAK, FLORIDA (DAILY ET; 2003-2017)

FAWN Station	Period	N (# obs)	ET (in)
Live Oak	23-Dec-06	96	0.05
Live Oak	24-Dec-06	96	0.05
Live Oak	25-Dec-06	96	0.05
Live Oak	26-Dec-06	96	0.04
Live Oak	27-Dec-06	96	0.04
Live Oak	28-Dec-06	96	0.05
Live Oak	29-Dec-06	96	0.06
Live Oak	30-Dec-06	96	0.06
Live Oak	31-Dec-06	96	0.06
Live Oak	1-Jan-07	96	0.06
Live Oak	2-Jan-07	96	0.04
Live Oak	3-Jan-07	96	0.05
Live Oak	4-Jan-07	96	0.06
Live Oak	5-Jan-07	96	0.05
Live Oak	6-Jan-07	96	0.06
Live Oak	7-Jan-07	96	0.06
Live Oak	8-Jan-07	96	0.06
Live Oak	9-Jan-07	96	0.05
Live Oak	10-Jan-07	96	0.04
Live Oak	11-Jan-07	96	0.05
Live Oak	12-Jan-07	96	0.06
Live Oak	13-Jan-07	96	0.06
Live Oak	14-Jan-07	96	0.06
Live Oak	15-Jan-07	96	0.06
Live Oak	16-Jan-07	96	0.06
Live Oak	17-Jan-07	96	0.04
Live Oak	18-Jan-07	96	0.04
Live Oak	19-Jan-07	96	0.05
Live Oak	20-Jan-07	96	
Live Oak	21-Jan-07	96	0.07
Live Oak	22-Jan-07	96	0.06
Live Oak	23-Jan-07	96	0.04
Live Oak	24-Jan-07	96	0.05
Live Oak	25-Jan-07	96	0.05
Live Oak	26-Jan-07	95	0.05
Live Oak	27-Jan-07	95	0.06
Live Oak	28-Jan-07	96	0.06
Live Oak	29-Jan-07	95	0.05
Live Oak	30-Jan-07	96	0.05
Live Oak	31-Jan-07	96	0.06
Live Oak	1-Feb-07	96	0.07
Live Oak	2-Feb-07	96	0.07
Live Oak	3-Feb-07	96	0.05
Live Oak	4-Feb-07	96	0.05
Live Oak	5-Feb-07	96	0.05
Live Oak	6-Feb-07	96	0.06
Live Oak	7-Feb-07	96	0.08
Live Oak	8-Feb-07	96	0.08
Live Oak	9-Feb-07	96	0.08
Live Oak	10-Feb-07	96	0.06
Live Oak	11-Feb-07	96	0.07
Live Oak	12-Feb-07	96	0.08
Live Oak	13-Feb-07	96	0.08
Live Oak	14-Feb-07	95	0.08
Live Oak	15-Feb-07	96	0.06
Live Oak	16-Feb-07	96	0.06
Live Oak	17-Feb-07	96	0.07
Live Oak	18-Feb-07	88	0.07

UNIVERSITY OF FLORIDA FAWN DATA FOR LIVE OAK, FLORIDA (DAILY ET; 2003-2017)

FAWN Station	Period	N (# obs)	ET (in)
Live Oak	19-Feb-07	96	0.07
Live Oak	20-Feb-07	96	0.08
Live Oak	21-Feb-07	96	0.09
Live Oak	22-Feb-07	96	0.1
Live Oak	23-Feb-07	96	0.09
Live Oak	24-Feb-07	96	0.09
Live Oak	25-Feb-07	96	0.08
Live Oak	26-Feb-07	96	0.11
Live Oak	27-Feb-07	96	0.11
Live Oak	28-Feb-07	95	0.1
Live Oak	1-Mar-07	91	0.07
Live Oak	2-Mar-07	96	0.09
Live Oak	3-Mar-07	96	0.09
Live Oak	4-Mar-07	96	0.09
Live Oak	5-Mar-07	96	0.08
Live Oak	6-Mar-07	96	0.09
Live Oak	7-Mar-07	96	0.1
Live Oak	8-Mar-07	96	0.1
Live Oak	9-Mar-07	96	0.1
Live Oak	10-Mar-07	96	0.1
Live Oak	11-Mar-07	96	0.11
Live Oak	12-Mar-07	95	0.1
Live Oak	13-Mar-07	96	0.11
Live Oak	14-Mar-07	95	0.11
Live Oak	15-Mar-07	96	0.1
Live Oak	16-Mar-07	96	0.11
Live Oak	17-Mar-07	96	0.09
Live Oak	18-Mar-07	96	0.09
Live Oak	19-Mar-07	96	0.1
Live Oak	20-Mar-07	96	0.11
Live Oak	21-Mar-07	96	0.1
Live Oak	22-Mar-07	96	0.11
Live Oak	23-Mar-07	96	0.13
Live Oak	24-Mar-07	96	0.13
Live Oak	25-Mar-07	96	0.13
Live Oak	26-Mar-07	96	0.12
Live Oak	27-Mar-07	96	0.11
Live Oak	28-Mar-07	96	0.13
Live Oak	29-Mar-07	96	0.14
Live Oak	30-Mar-07	96	0.12
Live Oak	31-Mar-07	96	0.11
Live Oak	1-Apr-07	96	0.14
Live Oak	2-Apr-07	96	0.14
Live Oak	3-Apr-07	96	0.14
Live Oak	4-Apr-07	95	0.15
Live Oak	5-Apr-07	96	0.11
Live Oak	6-Apr-07	96	0.12
Live Oak	7-Apr-07	96	0.11
Live Oak	8-Apr-07	96	0.09
Live Oak	9-Apr-07	96	0.06
Live Oak	10-Apr-07	96	0.07
Live Oak	11-Apr-07	95	0.13
Live Oak	12-Apr-07	95	0.16
Live Oak	13-Apr-07	96	0.15
Live Oak	14-Apr-07	96	0.16
Live Oak	15-Apr-07	96	0.13
Live Oak	16-Apr-07	96	0.14
Live Oak	17-Apr-07	95	0.16

Live Oak ET Data

Page 27 of 94

UNIVERSITY OF FLORIDA FAWN DATA FOR LIVE OAK, FLORIDA (DAILY ET; 2003-2017)

FAWN Station	Period	N (# obs)	ET (in)
Live Oak	18-Apr-07	96	0.1
Live Oak	19-Apr-07	96	0.15
Live Oak	20-Apr-07	96	0.1
Live Oak	21-Apr-07	96	0.14
Live Oak	22-Apr-07	95	0.14
Live Oak	23-Apr-07	95	0.15
Live Oak	24-Apr-07	96	0.16
Live Oak	25-Apr-07	96	0.15
Live Oak	26-Apr-07	96	0.16
Live Oak	27-Apr-07	96	0.17
Live Oak	28-Apr-07	96	0.16
Live Oak	29-Apr-07	96	0.17
Live Oak	30-Apr-07	95	0.15
Live Oak	1-May-07	96	0.16
Live Oak	2-May-07	94	0.16
Live Oak	3-May-07	95	0.15
Live Oak	4-May-07	95	0.16
Live Oak	5-May-07	92	0.15
Live Oak	6-May-07	96	0.15
Live Oak	7-May-07	96	0.16
Live Oak	8-May-07	96	0.17
Live Oak	9-May-07	95	0.14
Live Oak	10-May-07	96	0.17
Live Oak	11-May-07	96	0.16
Live Oak	12-May-07	94	0.12
Live Oak	13-May-07	96	0.14
Live Oak	14-May-07	96	0.14
Live Oak	15-May-07	96	0.17
Live Oak	16-May-07	95	0.16
Live Oak	17-May-07	96	0.13
Live Oak	18-May-07	95	0.16
Live Oak	19-May-07	94	0.15
Live Oak	20-May-07	95	0.16
Live Oak	21-May-07	94	0.17
Live Oak	22-May-07	96	0.18
Live Oak	23-May-07	95	0.16
Live Oak	24-May-07	96	0.17
Live Oak	25-May-07	96	0.17
Live Oak	26-May-07	95	0.17
Live Oak	27-May-07	96	0.16
Live Oak	28-May-07	96	0.16
Live Oak	29-May-07	95	0.19
Live Oak	30-May-07	94	0.19
Live Oak	31-May-07	95	0.14
Live Oak	1-Jun-07	93	0.11
Live Oak	2-Jun-07	95	0.06
Live Oak	3-Jun-07	96	0.2
Live Oak	4-Jun-07	96	0.16
Live Oak	5-Jun-07	96	0.15
Live Oak	6-Jun-07	96	0.19
Live Oak	7-Jun-07	96	0.2
Live Oak	8-Jun-07	96	0.21
Live Oak	9-Jun-07	96	
Live Oak	10-Jun-07	96	
Live Oak	11-Jun-07	96	
Live Oak	12-Jun-07	95	
Live Oak	13-Jun-07	96	0.16
Live Oak	14-Jun-07	96	0.17

Live Oak ET Data

Page 28 of 94

UNIVERSITY OF FLORIDA FAWN DATA FOR LIVE OAK, FLORIDA (DAILY ET; 2003-2017)

FAWN Station	Period	N (# obs)	ET (in)
Live Oak	15-Jun-07	96	0.19
Live Oak	16-Jun-07	96	0.2
Live Oak	17-Jun-07	96	0.21
Live Oak	18-Jun-07	96	0.19
Live Oak	19-Jun-07	96	0.13
Live Oak	20-Jun-07	96	0.14
Live Oak	21-Jun-07	96	0.12
Live Oak	22-Jun-07	1	0.21
Live Oak	23-Jun-07	1	0.21
Live Oak	24-Jun-07	1	0.2
Live Oak	25-Jun-07	1	0.15
Live Oak	26-Jun-07	1	0.16
Live Oak	27-Jun-07	1	0.15
Live Oak	28-Jun-07	1	0.18
Live Oak	29-Jun-07	1	0.2
Live Oak	30-Jun-07	1	0.2
Live Oak	1-Jul-07	1	0.15
Live Oak	2-Jul-07	1	0.17
Live Oak	3-Jul-07	1	0.14
Live Oak	4-Jul-07	1	0.14
Live Oak	5-Jul-07	23	0.19
Live Oak	6-Jul-07	55	0.2
Live Oak	7-Jul-07	55	0.2
Live Oak	8-Jul-07	63	0.2
Live Oak	9-Jul-07	96	0.19
Live Oak	10-Jul-07	93	0.22
Live Oak	11-Jul-07	96	0.19
Live Oak	12-Jul-07	96	0.18
Live Oak	13-Jul-07	96	0.14
Live Oak	14-Jul-07	96	0.13
Live Oak	15-Jul-07	96	0.16
Live Oak	16-Jul-07	96	0.15
Live Oak	17-Jul-07	96	0.17
Live Oak	18-Jul-07	96	0.22
Live Oak	19-Jul-07	94	0.18
Live Oak	20-Jul-07	93	0.22
Live Oak	21-Jul-07	96	0.12
Live Oak	22-Jul-07	96	0.18
Live Oak	23-Jul-07	96	0.17
Live Oak	24-Jul-07	96	0.14
Live Oak	25-Jul-07	96	0.18
Live Oak	26-Jul-07	96	0.14
Live Oak	27-Jul-07	96	0.16
Live Oak	28-Jul-07	96	0.16
Live Oak	29-Jul-07	96	0.19
Live Oak	30-Jul-07	96	0.15
Live Oak	31-Jul-07	96	0.18
Live Oak	1-Aug-07	96	0.16
Live Oak	2-Aug-07	88	0.14
Live Oak	3-Aug-07	96	0.07
Live Oak	4-Aug-07	96	0.19
Live Oak	5-Aug-07	96	0.2
Live Oak	6-Aug-07	96	0.18
Live Oak	7-Aug-07	96	0.18
Live Oak	8-Aug-07	96	0.21
Live Oak	9-Aug-07	96	0.19
Live Oak	10-Aug-07	96	0.21
Live Oak	11-Aug-07	96	0.19

UNIVERSITY OF FLORIDA FAWN DATA FOR LIVE OAK, FLORIDA (DAILY ET; 2003-2017)

FAWN Station	Period	N (# obs)	ET (in)
Live Oak	12-Aug-07	96	0.15
Live Oak	13-Aug-07	96	0.19
Live Oak	14-Aug-07	96	0.19
Live Oak	15-Aug-07	96	0.19
Live Oak	16-Aug-07	96	0.19
Live Oak	17-Aug-07	96	0.17
Live Oak	18-Aug-07	96	0.18
Live Oak	19-Aug-07	96	0.18
Live Oak	20-Aug-07	94	0.21
Live Oak	21-Aug-07	96	0.18
Live Oak	22-Aug-07	96	0.19
Live Oak	23-Aug-07	96	0.17
Live Oak	24-Aug-07	96	0.19
Live Oak	25-Aug-07	96	0.1
Live Oak	26-Aug-07	96	0.13
Live Oak	27-Aug-07	96	0.16
Live Oak	28-Aug-07	96	0.18
Live Oak	29-Aug-07	96	0.16
Live Oak	30-Aug-07	96	0.12
Live Oak	31-Aug-07	96	0.13
Live Oak	1-Sep-07	96	0.13
Live Oak	2-Sep-07	96	0.12
Live Oak	3-Sep-07	96	0.17
Live Oak	4-Sep-07	96	0.17
Live Oak	5-Sep-07	96	0.15
Live Oak	6-Sep-07	96	0.16
Live Oak	7-Sep-07	96	0.16
Live Oak	8-Sep-07	96	0.12
Live Oak	9-Sep-07	96	0.15
Live Oak	10-Sep-07	96	0.14
Live Oak	11-Sep-07	96	0.16
Live Oak	12-Sep-07	96	0.11
Live Oak	13-Sep-07	96	0.13
Live Oak	14-Sep-07	96	0.14
Live Oak	15-Sep-07	96	0.16
Live Oak	16-Sep-07	96	0.15
Live Oak	17-Sep-07	96	0.11
Live Oak	18-Sep-07	96	0.13
Live Oak	19-Sep-07	96	0.09
Live Oak	20-Sep-07	96	0.1
Live Oak	21-Sep-07	96	0.14
Live Oak	22-Sep-07	96	0.12
Live Oak	23-Sep-07	79	
Live Oak	24-Sep-07	96	0.14
Live Oak	25-Sep-07	96	0.13
Live Oak	26-Sep-07	96	0.13
Live Oak	27-Sep-07	96	0.14
Live Oak	28-Sep-07	96	0.15
Live Oak	29-Sep-07	96	0.14
Live Oak	30-Sep-07	95	0.12
Live Oak	1-Oct-07	96	0.11
Live Oak	2-Oct-07	96	0.06
Live Oak	3-Oct-07	96	0.12
Live Oak	4-Oct-07	96	0.08
Live Oak	5-Oct-07	96	0.09
Live Oak	6-Oct-07	96	0.08
Live Oak	7-Oct-07	96	0.09
Live Oak	8-Oct-07	95	0.12

UNIVERSITY OF FLORIDA FAWN DATA FOR LIVE OAK, FLORIDA (DAILY ET; 2003-2017)

FAWN Station	Period	N (# obs)	ET (in)
Live Oak	9-Oct-07	96	0.12
Live Oak	10-Oct-07	96	0.11
Live Oak	11-Oct-07	94	0.12
Live Oak	12-Oct-07	96	0.1
Live Oak	13-Oct-07	96	0.11
Live Oak	14-Oct-07	95	0.1
Live Oak	15-Oct-07	94	0.11
Live Oak	16-Oct-07	96	0.09
Live Oak	17-Oct-07	96	0.1
Live Oak	18-Oct-07	95	0.1
Live Oak	19-Oct-07	96	0.09
Live Oak	20-Oct-07	96	0.1
Live Oak	21-Oct-07	96	0.08
Live Oak	22-Oct-07	96	0.08
Live Oak	23-Oct-07	96	0.11
Live Oak	24-Oct-07	95	0.07
Live Oak	25-Oct-07	96	0.08
Live Oak	26-Oct-07	96	0.07
Live Oak	27-Oct-07	95	0.06
Live Oak	28-Oct-07	96	0.05
Live Oak	29-Oct-07	95	0.05
Live Oak	30-Oct-07	95	0.08
Live Oak	31-Oct-07	95	0.08
Live Oak	1-Nov-07	95	0.09
Live Oak	2-Nov-07	95	0.08
Live Oak	3-Nov-07	96	0.07
Live Oak	4-Nov-07	96	0.07
Live Oak	5-Nov-07	96	0.07
Live Oak	6-Nov-07	96	0.07
Live Oak	7-Nov-07	91	0.05
Live Oak	8-Nov-07	95	0.06
Live Oak	9-Nov-07	96	0.06
Live Oak	10-Nov-07	96	0.07
Live Oak	11-Nov-07	96	0.06
Live Oak	12-Nov-07	96	0.07
Live Oak	13-Nov-07	96	0.06
Live Oak	14-Nov-07	96	0.07
Live Oak	15-Nov-07	95	0.06
Live Oak	16-Nov-07	95	0.05
Live Oak	17-Nov-07	96	0.05
Live Oak	18-Nov-07	96	0.06
Live Oak	19-Nov-07	96	0.06
Live Oak	20-Nov-07	96	0.06
Live Oak	21-Nov-07	96	0.07
Live Oak	22-Nov-07	96	0.05
Live Oak	23-Nov-07	96	0.05
Live Oak	24-Nov-07	96	0.05
Live Oak	25-Nov-07	96	0.06
Live Oak	26-Nov-07	96	0.07
Live Oak	27-Nov-07	96	0.05
Live Oak	28-Nov-07	96	0.06
Live Oak	29-Nov-07	95	0.05
Live Oak	30-Nov-07	96	0.06
Live Oak	1-Dec-07	96	0.05
Live Oak	2-Dec-07	96	0.06
Live Oak	3-Dec-07	96	0.06
Live Oak	4-Dec-07	96	0.04
Live Oak	5-Dec-07	96	0.05

UNIVERSITY OF FLORIDA FAWN DATA FOR LIVE OAK, FLORIDA (DAILY ET; 2003-2017)

FAWN Station	Period	N (# obs)	ET (in)
Live Oak	6-Dec-07	94	0.05
Live Oak	7-Dec-07	96	0.05
Live Oak	8-Dec-07	96	0.06
Live Oak	9-Dec-07	96	0.06
Live Oak	10-Dec-07	96	0.06
Live Oak	11-Dec-07	96	0.06
Live Oak	12-Dec-07	91	0.06
Live Oak	13-Dec-07	96	0.06
Live Oak	14-Dec-07	96	0.05
Live Oak	15-Dec-07	96	0.06
Live Oak	16-Dec-07	96	0.06
Live Oak	17-Dec-07	96	0.03
Live Oak	18-Dec-07	88	0.04
Live Oak	19-Dec-07	57	0.05
Live Oak	20-Dec-07	56	0.05
Live Oak	21-Dec-07	88	0.05
Live Oak	22-Dec-07	83	0.04
Live Oak	23-Dec-07	80	0.05
Live Oak	24-Dec-07	85	0.04
Live Oak	25-Dec-07	81	0.04
Live Oak	26-Dec-07	79	0.04
Live Oak	27-Dec-07	80	0.06
Live Oak	28-Dec-07	75	0.06
Live Oak	29-Dec-07	75	0.06
Live Oak	30-Dec-07	76	0.05
Live Oak	31-Dec-07	89	0.05
<hr/>			
Live Oak	1-Jan-08	78	0.04
Live Oak	2-Jan-08	80	0.03
Live Oak	3-Jan-08	83	0.03
Live Oak	4-Jan-08	87	0.04
Live Oak	5-Jan-08	90	0.05
Live Oak	6-Jan-08	83	0.05
Live Oak	7-Jan-08	85	0.06
Live Oak	8-Jan-08	92	0.06
Live Oak	9-Jan-08	87	0.06
Live Oak	10-Jan-08	80	0.06
Live Oak	11-Jan-08	92	0.06
Live Oak	12-Jan-08	93	0.05
Live Oak	13-Jan-08	90	0.05
Live Oak	14-Jan-08	87	0.04
Live Oak	15-Jan-08	91	0.04
Live Oak	16-Jan-08	91	0.05
Live Oak	17-Jan-08	86	0.07
Live Oak	18-Jan-08	94	0.04
Live Oak	19-Jan-08	94	0.04
Live Oak	20-Jan-08	88	0.04
Live Oak	21-Jan-08	89	0.05
Live Oak	22-Jan-08	94	0.06
Live Oak	23-Jan-08	89	0.06
Live Oak	24-Jan-08	81	0.05
Live Oak	25-Jan-08	87	0.05
Live Oak	26-Jan-08	96	0.04
Live Oak	27-Jan-08	93	0.06
Live Oak	28-Jan-08	83	0.06
Live Oak	29-Jan-08	87	0.07
Live Oak	30-Jan-08	84	0.06
Live Oak	31-Jan-08	91	0.07
Live Oak	1-Feb-08	95	0.07

UNIVERSITY OF FLORIDA FAWN DATA FOR LIVE OAK, FLORIDA (DAILY ET; 2003-2017)

FAWN Station	Period	N (# obs)	ET (in)
Live Oak	2-Feb-08	88	0.07
Live Oak	3-Feb-08	96	0.07
Live Oak	4-Feb-08	94	0.08
Live Oak	5-Feb-08	91	0.09
Live Oak	6-Feb-08	93	0.09
Live Oak	7-Feb-08	96	0.06
Live Oak	8-Feb-08	82	0.07
Live Oak	9-Feb-08	93	0.08
Live Oak	10-Feb-08	93	0.08
Live Oak	11-Feb-08	91	0.08
Live Oak	12-Feb-08	94	0.07
Live Oak	13-Feb-08	93	0.07
Live Oak	14-Feb-08	84	0.07
Live Oak	15-Feb-08	93	0.08
Live Oak	16-Feb-08	92	0.08
Live Oak	17-Feb-08	94	0.09
Live Oak	18-Feb-08	90	0.08
Live Oak	19-Feb-08	94	0.08
Live Oak	20-Feb-08	91	0.08
Live Oak	21-Feb-08	96	0.07
Live Oak	22-Feb-08	96	0.08
Live Oak	23-Feb-08	96	0.08
Live Oak	24-Feb-08	96	0.1
Live Oak	25-Feb-08	96	0.09
Live Oak	26-Feb-08	96	0.08
Live Oak	27-Feb-08	96	0.07
Live Oak	28-Feb-08	96	0.07
Live Oak	29-Feb-08	92	0.08
Live Oak	1-Mar-08	94	0.09
Live Oak	2-Mar-08	92	0.09
Live Oak	3-Mar-08	93	0.1
Live Oak	4-Mar-08	94	0.07
Live Oak	5-Mar-08	95	0.09
Live Oak	6-Mar-08	95	0.09
Live Oak	7-Mar-08	86	0.04
Live Oak	8-Mar-08	96	0.09
Live Oak	9-Mar-08	96	0.08
Live Oak	10-Mar-08	95	0.09
Live Oak	11-Mar-08	94	0.08
Live Oak	12-Mar-08	91	0.1
Live Oak	13-Mar-08	73	0.1
Live Oak	14-Mar-08	42	
Live Oak	15-Mar-08	63	
Live Oak	16-Mar-08	1	
Live Oak	18-Mar-08	14	
Live Oak	19-Mar-08	25	
Live Oak	20-Mar-08	21	
Live Oak	21-Mar-08	3	
Live Oak	25-Mar-08	27	
Live Oak	26-Mar-08	83	0.11
Live Oak	27-Mar-08	55	
Live Oak	28-Mar-08	51	
Live Oak	31-Mar-08	35	
Live Oak	1-Apr-08	84	
Live Oak	2-Apr-08	48	
Live Oak	3-Apr-08	37	
Live Oak	4-Apr-08	78	
Live Oak	5-Apr-08	81	

UNIVERSITY OF FLORIDA FAWN DATA FOR LIVE OAK, FLORIDA (DAILY ET; 2003-2017)

FAWN Station	Period	N (# obs)	ET (in)
Live Oak	6-Apr-08	11	
Live Oak	7-Apr-08	38	
Live Oak	8-Apr-08	68	
Live Oak	9-Apr-08	77	0.16
Live Oak	10-Apr-08	75	0.2
Live Oak	11-Apr-08	75	
Live Oak	12-Apr-08	72	0.18
Live Oak	13-Apr-08	37	0.17
Live Oak	14-Apr-08	75	0.22
Live Oak	15-Apr-08	73	0.18
Live Oak	16-Apr-08	71	0.13
Live Oak	17-Apr-08	79	0.13
Live Oak	18-Apr-08	74	0.15
Live Oak	19-Apr-08	81	0.1
Live Oak	20-Apr-08	84	0.16
Live Oak	21-Apr-08	51	
Live Oak	23-Apr-08	11	0.12
Live Oak	24-Apr-08	77	
Live Oak	25-Apr-08	81	0.16
Live Oak	26-Apr-08	77	0.14
Live Oak	27-Apr-08	79	0.13
Live Oak	28-Apr-08	77	0.11
Live Oak	29-Apr-08	51	0.16
Live Oak	30-Apr-08	72	0.01
Live Oak	1-May-08	55	
Live Oak	5-May-08	43	
Live Oak	6-May-08	96	0.18
Live Oak	7-May-08	8	
Live Oak	8-May-08	47	
Live Oak	9-May-08	96	
Live Oak	10-May-08	96	0.18
Live Oak	11-May-08	96	0.16
Live Oak	12-May-08	96	0.17
Live Oak	13-May-08	96	0.16
Live Oak	14-May-08	96	0.17
Live Oak	15-May-08	51	0.15
Live Oak	28-May-08	58	0.19
Live Oak	29-May-08	96	0.18
Live Oak	30-May-08	96	0.19
Live Oak	31-May-08	96	0.21
Live Oak	1-Jun-08	63	
Live Oak	4-Jun-08	40	
Live Oak	5-Jun-08	96	0.36
Live Oak	6-Jun-08	38	
Live Oak	11-Jun-08	62	
Live Oak	12-Jun-08	96	
Live Oak	13-Jun-08	7	
Live Oak	15-Jun-08	10	
Live Oak	19-Jun-08	65	
Live Oak	20-Jun-08	96	0.2
Live Oak	21-Jun-08	96	0.13
Live Oak	22-Jun-08	59	0.15
Live Oak	23-Jun-08	73	0.17
Live Oak	24-Jun-08	87	0.19
Live Oak	25-Jun-08	96	0.2
Live Oak	26-Jun-08	56	0.18
Live Oak	27-Jun-08	46	0.19
Live Oak	28-Jun-08	96	0.16

UNIVERSITY OF FLORIDA FAWN DATA FOR LIVE OAK, FLORIDA (DAILY ET; 2003-2017)

FAWN Station	Period	N (# obs)	ET (in)
Live Oak	29-Jun-08	60	0.16
Live Oak	30-Jun-08	78	0.11
Live Oak	1-Jul-08	96	0.18
Live Oak	2-Jul-08	19	0.18
Live Oak	3-Jul-08	2	0.16
Live Oak	4-Jul-08	4	0.17
Live Oak	5-Jul-08	2	0.2
Live Oak	6-Jul-08	3	0.15
Live Oak	7-Jul-08	4	0.14
Live Oak	8-Jul-08	38	0.16
Live Oak	9-Jul-08	95	0.17
Live Oak	10-Jul-08	86	0.2
Live Oak	11-Jul-08	96	0.2
Live Oak	12-Jul-08	96	0.15
Live Oak	13-Jul-08	96	0.19
Live Oak	14-Jul-08	96	0.18
Live Oak	15-Jul-08	96	0.17
Live Oak	16-Jul-08	96	0.15
Live Oak	17-Jul-08	96	0.18
Live Oak	18-Jul-08	96	0.19
Live Oak	19-Jul-08	94	0.22
Live Oak	20-Jul-08	96	0.21
Live Oak	21-Jul-08	96	0.2
Live Oak	22-Jul-08	96	0.19
Live Oak	23-Jul-08	96	0.1
Live Oak	24-Jul-08	96	0.19
Live Oak	25-Jul-08	96	0.19
Live Oak	26-Jul-08	96	0.15
Live Oak	27-Jul-08	96	0.16
Live Oak	28-Jul-08	96	0.15
Live Oak	29-Jul-08	96	0.12
Live Oak	30-Jul-08	96	0.14
Live Oak	31-Jul-08	96	0.14
Live Oak	1-Aug-08	96	0.13
Live Oak	2-Aug-08	96	0.16
Live Oak	3-Aug-08	96	0.18
Live Oak	4-Aug-08	96	0.19
Live Oak	5-Aug-08	96	0.19
Live Oak	6-Aug-08	96	0.21
Live Oak	7-Aug-08	96	0.16
Live Oak	8-Aug-08	96	0.15
Live Oak	9-Aug-08	96	0.19
Live Oak	10-Aug-08	96	0.18
Live Oak	11-Aug-08	96	0.15
Live Oak	12-Aug-08	96	0.09
Live Oak	13-Aug-08	52	0.09
Live Oak	15-Aug-08	59	0.17
Live Oak	16-Aug-08	96	0.11
Live Oak	17-Aug-08	96	0.12
Live Oak	18-Aug-08	96	0.12
Live Oak	19-Aug-08	96	0.14
Live Oak	20-Aug-08	96	0.12
Live Oak	21-Aug-08	96	0.08
Live Oak	22-Aug-08	96	0.05
Live Oak	23-Aug-08	96	0.04
Live Oak	24-Aug-08	96	0.13
Live Oak	25-Aug-08	96	0.13
Live Oak	26-Aug-08	96	0.18

Live Oak ET Data

Page 35 of 94

UNIVERSITY OF FLORIDA FAWN DATA FOR LIVE OAK, FLORIDA (DAILY ET; 2003-2017)

FAWN Station	Period	N (# obs)	ET (in)
Live Oak	27-Aug-08	92	0.11
Live Oak	28-Aug-08	96	0.16
Live Oak	29-Aug-08	96	0.16
Live Oak	30-Aug-08	96	0.13
Live Oak	31-Aug-08	96	0.14
Live Oak	1-Sep-08	96	0.17
Live Oak	2-Sep-08	96	0.14
Live Oak	3-Sep-08	96	0.16
Live Oak	4-Sep-08	96	0.17
Live Oak	5-Sep-08	96	0.13
Live Oak	6-Sep-08	96	0.17
Live Oak	7-Sep-08	96	0.16
Live Oak	8-Sep-08	96	0.14
Live Oak	9-Sep-08	96	0.16
Live Oak	10-Sep-08	96	0.12
Live Oak	11-Sep-08	96	0.11
Live Oak	12-Sep-08	96	0.16
Live Oak	13-Sep-08	96	0.16
Live Oak	14-Sep-08	96	0.15
Live Oak	15-Sep-08	96	0.16
Live Oak	16-Sep-08	96	0.16
Live Oak	17-Sep-08	96	0.11
Live Oak	18-Sep-08	96	0.13
Live Oak	19-Sep-08	96	0.13
Live Oak	20-Sep-08	96	0.12
Live Oak	21-Sep-08	96	0.08
Live Oak	22-Sep-08	96	0.08
Live Oak	23-Sep-08	96	0.15
Live Oak	24-Sep-08	96	0.12
Live Oak	25-Sep-08	96	0.12
Live Oak	26-Sep-08	96	0.13
Live Oak	27-Sep-08	96	0.13
Live Oak	28-Sep-08	96	0.12
Live Oak	29-Sep-08	94	0.12
Live Oak	30-Sep-08	96	0.12
Live Oak	1-Oct-08	96	0.12
Live Oak	2-Oct-08	96	
Live Oak	3-Oct-08	96	0.11
Live Oak	4-Oct-08	96	0.11
Live Oak	5-Oct-08	96	0.1
Live Oak	6-Oct-08	96	0.11
Live Oak	7-Oct-08	96	0.1
Live Oak	8-Oct-08	96	0.08
Live Oak	9-Oct-08	96	0.07
Live Oak	10-Oct-08	96	0.09
Live Oak	11-Oct-08	96	0.1
Live Oak	12-Oct-08	96	0.1
Live Oak	13-Oct-08	96	0.1
Live Oak	14-Oct-08	96	0.1
Live Oak	15-Oct-08	96	0.11
Live Oak	16-Oct-08	96	0.11
Live Oak	17-Oct-08	96	0.1
Live Oak	18-Oct-08	96	0.09
Live Oak	19-Oct-08	96	0.08
Live Oak	20-Oct-08	96	0.08
Live Oak	21-Oct-08	96	0.08
Live Oak	22-Oct-08	96	0.09
Live Oak	23-Oct-08	96	0.06

Live Oak ET Data

Page 36 of 94

UNIVERSITY OF FLORIDA FAWN DATA FOR LIVE OAK, FLORIDA (DAILY ET; 2003-2017)

FAWN Station	Period	N (# obs)	ET (in)
Live Oak	24-Oct-08	96	0.05
Live Oak	25-Oct-08	96	0.08
Live Oak	26-Oct-08	96	0.08
Live Oak	27-Oct-08	95	0.08
Live Oak	28-Oct-08	96	0.06
Live Oak	29-Oct-08	96	0.06
Live Oak	30-Oct-08	96	0.07
Live Oak	31-Oct-08	96	0.08
Live Oak	1-Nov-08	96	0.08
Live Oak	2-Nov-08	96	0.07
Live Oak	3-Nov-08	96	0.08
Live Oak	4-Nov-08	96	0.05
Live Oak	5-Nov-08	96	0.07
Live Oak	6-Nov-08	96	0.07
Live Oak	7-Nov-08	96	0.07
Live Oak	8-Nov-08	96	0.07
Live Oak	9-Nov-08	96	0.06
Live Oak	10-Nov-08	96	0.06
Live Oak	11-Nov-08	96	0.07
Live Oak	12-Nov-08	96	0.08
Live Oak	13-Nov-08	96	0.08
Live Oak	14-Nov-08	96	0.07
Live Oak	15-Nov-08	96	0.07
Live Oak	16-Nov-08	96	0.05
Live Oak	17-Nov-08	96	0.05
Live Oak	18-Nov-08	96	0.04
Live Oak	19-Nov-08	96	0.04
Live Oak	20-Nov-08	96	0.05
Live Oak	21-Nov-08	96	0.04
Live Oak	22-Nov-08	96	0.04
Live Oak	23-Nov-08	96	0.05
Live Oak	24-Nov-08	96	0.05
Live Oak	25-Nov-08	96	0.05
Live Oak	26-Nov-08	96	0.04
Live Oak	27-Nov-08	96	0.05
Live Oak	28-Nov-08	96	0.06
Live Oak	29-Nov-08	96	0.06
Live Oak	30-Nov-08	96	0.05
Live Oak	1-Dec-08	96	0.05
Live Oak	2-Dec-08	96	0.04
Live Oak	3-Dec-08	96	0.04
Live Oak	4-Dec-08	96	0.05
Live Oak	5-Dec-08	96	0.04
Live Oak	6-Dec-08	96	0.05
Live Oak	7-Dec-08	96	0.04
Live Oak	8-Dec-08	96	0.04
Live Oak	9-Dec-08	96	0.06
Live Oak	10-Dec-08	96	0.06
Live Oak	11-Dec-08	96	0.07
Live Oak	12-Dec-08	96	0.04
Live Oak	13-Dec-08	96	0.03
Live Oak	14-Dec-08	96	0.05
Live Oak	15-Dec-08	96	0.06
Live Oak	16-Dec-08	96	0.06
Live Oak	17-Dec-08	96	0.06
Live Oak	18-Dec-08	92	0.06
Live Oak	19-Dec-08	96	0.06
Live Oak	20-Dec-08	96	0.06

UNIVERSITY OF FLORIDA FAWN DATA FOR LIVE OAK, FLORIDA (DAILY ET; 2003-2017)

FAWN Station	Period	N (# obs)	ET (in)
Live Oak	21-Dec-08	96	0.06
Live Oak	22-Dec-08	96	0.03
Live Oak	23-Dec-08	96	0.05
Live Oak	24-Dec-08	96	0.06
Live Oak	25-Dec-08	96	0.06
Live Oak	26-Dec-08	96	0.06
Live Oak	27-Dec-08	96	0.06
Live Oak	28-Dec-08	96	0.06
Live Oak	29-Dec-08	96	0.05
Live Oak	30-Dec-08	96	0.05
Live Oak	31-Dec-08	96	0.05
<hr/>			
Live Oak	1-Jan-09	87	0.04
Live Oak	2-Jan-09	96	0.06
Live Oak	3-Jan-09	96	0.05
Live Oak	4-Jan-09	96	0.06
Live Oak	5-Jan-09	96	0.06
Live Oak	6-Jan-09	96	0.06
Live Oak	7-Jan-09	96	0.06
Live Oak	8-Jan-09	88	0.05
Live Oak	9-Jan-09	92	0.04
Live Oak	10-Jan-09	96	0.05
Live Oak	11-Jan-09	96	0.06
Live Oak	12-Jan-09	96	0.04
Live Oak	13-Jan-09	92	0.04
Live Oak	14-Jan-09	92	0.04
Live Oak	15-Jan-09	96	0.04
Live Oak	16-Jan-09	92	0.03
Live Oak	17-Jan-09	96	0.04
Live Oak	18-Jan-09	92	0.06
Live Oak	19-Jan-09	96	0.06
Live Oak	20-Jan-09	96	0.04
Live Oak	21-Jan-09	96	0.04
Live Oak	22-Jan-09	96	0.04
Live Oak	23-Jan-09	96	0.06
Live Oak	24-Jan-09	96	0.06
Live Oak	25-Jan-09	96	0.05
Live Oak	26-Jan-09	96	0.06
Live Oak	27-Jan-09	96	0.07
Live Oak	28-Jan-09	96	0.07
Live Oak	29-Jan-09	96	0.05
Live Oak	30-Jan-09	96	0.06
Live Oak	31-Jan-09	96	0.06
Live Oak	1-Feb-09	96	0.06
Live Oak	2-Feb-09	96	0.05
Live Oak	3-Feb-09	96	0.06
Live Oak	4-Feb-09	96	0.05
Live Oak	5-Feb-09	96	0.05
Live Oak	6-Feb-09	96	0.06
Live Oak	7-Feb-09	96	0.07
Live Oak	8-Feb-09	96	0.08
Live Oak	9-Feb-09	96	0.08
Live Oak	10-Feb-09	96	0.09
Live Oak	11-Feb-09	96	0.09
Live Oak	12-Feb-09	96	0.09
Live Oak	13-Feb-09	96	0.09
Live Oak	14-Feb-09	96	0.06
Live Oak	15-Feb-09	96	0.06
Live Oak	16-Feb-09	95	0.08

UNIVERSITY OF FLORIDA FAWN DATA FOR LIVE OAK, FLORIDA (DAILY ET; 2003-2017)

FAWN Station	Period	N (# obs)	ET (in)
Live Oak	17-Feb-09	96	0.08
Live Oak	18-Feb-09	92	0.08
Live Oak	19-Feb-09	95	0.1
Live Oak	20-Feb-09	96	0.07
Live Oak	21-Feb-09	96	0.08
Live Oak	22-Feb-09	96	0.07
Live Oak	23-Feb-09	81	0.08
Live Oak	24-Feb-09	96	0.08
Live Oak	25-Feb-09	96	0.09
Live Oak	26-Feb-09	96	0.09
Live Oak	27-Feb-09	96	0.11
Live Oak	28-Feb-09	96	0.1
Live Oak	1-Mar-09	96	0.09
Live Oak	2-Mar-09	96	0.08
Live Oak	3-Mar-09	95	0.07
Live Oak	4-Mar-09	96	0.08
Live Oak	5-Mar-09	96	0.09
Live Oak	6-Mar-09	96	0.1
Live Oak	7-Mar-09	96	0.11
Live Oak	8-Mar-09	96	0.11
Live Oak	9-Mar-09	96	0.11
Live Oak	10-Mar-09	96	0.12
Live Oak	11-Mar-09	96	0.12
Live Oak	12-Mar-09	95	0.12
Live Oak	13-Mar-09	92	0.11
Live Oak	14-Mar-09	96	0.1
Live Oak	15-Mar-09	96	0.11
Live Oak	16-Mar-09	96	0.12
Live Oak	17-Mar-09	96	0.1
Live Oak	18-Mar-09	96	0.12
Live Oak	19-Mar-09	96	0.12
Live Oak	20-Mar-09	96	0.11
Live Oak	21-Mar-09	96	0.11
Live Oak	22-Mar-09	96	0.11
Live Oak	23-Mar-09	96	0.09
Live Oak	24-Mar-09	95	0.1
Live Oak	25-Mar-09	96	0.11
Live Oak	26-Mar-09	95	0.09
Live Oak	27-Mar-09	96	0.07
Live Oak	28-Mar-09	96	0.1
Live Oak	29-Mar-09	96	0.13
Live Oak	30-Mar-09	96	0.12
Live Oak	31-Mar-09	94	0.1
Live Oak	1-Apr-09	95	0.05
Live Oak	2-Apr-09	96	0.05
Live Oak	3-Apr-09	96	0.15
Live Oak	4-Apr-09	92	0.14
Live Oak	5-Apr-09	96	0.11
Live Oak	6-Apr-09	96	0.13
Live Oak	7-Apr-09	96	0.11
Live Oak	8-Apr-09	96	0.12
Live Oak	9-Apr-09	95	0.14
Live Oak	10-Apr-09	96	0.14
Live Oak	11-Apr-09	96	0.14
Live Oak	12-Apr-09	96	0.15
Live Oak	13-Apr-09	96	0.09
Live Oak	14-Apr-09	96	0.09
Live Oak	15-Apr-09	95	0.14

Live Oak ET Data

Page 39 of 94

UNIVERSITY OF FLORIDA FAWN DATA FOR LIVE OAK, FLORIDA (DAILY ET; 2003-2017)

FAWN Station	Period	N (# obs)	ET (in)
Live Oak	16-Apr-09	96	0.13
Live Oak	17-Apr-09	96	0.14
Live Oak	18-Apr-09	96	0.13
Live Oak	19-Apr-09	96	0.13
Live Oak	20-Apr-09	95	0.15
Live Oak	21-Apr-09	96	0.16
Live Oak	22-Apr-09	96	0.15
Live Oak	23-Apr-09	96	0.17
Live Oak	24-Apr-09	96	0.16
Live Oak	25-Apr-09	96	0.17
Live Oak	26-Apr-09	90	0.17
Live Oak	27-Apr-09	96	0.15
Live Oak	28-Apr-09	91	0.15
Live Oak	29-Apr-09	96	0.15
Live Oak	30-Apr-09	85	0.15
Live Oak	1-May-09	96	0.15
Live Oak	2-May-09	96	0.15
Live Oak	3-May-09	96	0.17
Live Oak	4-May-09	96	0.14
Live Oak	5-May-09	96	0.16
Live Oak	6-May-09	96	0.16
Live Oak	7-May-09	95	0.17
Live Oak	8-May-09	96	0.18
Live Oak	9-May-09	96	0.18
Live Oak	10-May-09	96	0.16
Live Oak	11-May-09	96	0.19
Live Oak	12-May-09	96	0.11
Live Oak	13-May-09	96	0.17
Live Oak	14-May-09	96	0.15
Live Oak	15-May-09	96	0.16
Live Oak	16-May-09	96	0.16
Live Oak	17-May-09	96	0.12
Live Oak	18-May-09	96	0.07
Live Oak	19-May-09	96	0.06
Live Oak	20-May-09	96	0.07
Live Oak	21-May-09	89	0.09
Live Oak	22-May-09	96	0.13
Live Oak	23-May-09	96	0.1
Live Oak	24-May-09	96	0.13
Live Oak	25-May-09	96	0.16
Live Oak	26-May-09	92	0.13
Live Oak	27-May-09	92	0.15
Live Oak	28-May-09	96	0.16
Live Oak	29-May-09	96	0.16
Live Oak	30-May-09	96	0.18
Live Oak	31-May-09	96	0.19
Live Oak	1-Jun-09	96	0.2
Live Oak	2-Jun-09	92	0.19
Live Oak	3-Jun-09	96	0.14
Live Oak	4-Jun-09	96	0.1
Live Oak	5-Jun-09	96	0.11
Live Oak	6-Jun-09	96	0.1
Live Oak	7-Jun-09	96	0.16
Live Oak	8-Jun-09	95	0.17
Live Oak	9-Jun-09	96	0.18
Live Oak	10-Jun-09	96	0.2
Live Oak	11-Jun-09	96	0.19
Live Oak	12-Jun-09	95	0.18

Live Oak ET Data

Page 40 of 94

UNIVERSITY OF FLORIDA FAWN DATA FOR LIVE OAK, FLORIDA (DAILY ET; 2003-2017)

FAWN Station	Period	N (# obs)	ET (in)
Live Oak	13-Jun-09	96	0.17
Live Oak	14-Jun-09	96	0.18
Live Oak	15-Jun-09	95	0.19
Live Oak	16-Jun-09	96	0.19
Live Oak	17-Jun-09	96	0.18
Live Oak	18-Jun-09	95	0.15
Live Oak	19-Jun-09	96	0.2
Live Oak	20-Jun-09	96	0.2
Live Oak	21-Jun-09	78	0.21
Live Oak	22-Jun-09	96	0.22
Live Oak	23-Jun-09	96	0.18
Live Oak	24-Jun-09	96	0.21
Live Oak	25-Jun-09	96	0.2
Live Oak	26-Jun-09	96	0.2
Live Oak	27-Jun-09	96	0.19
Live Oak	28-Jun-09	96	0.17
Live Oak	29-Jun-09	96	0.14
Live Oak	30-Jun-09	96	0.16
Live Oak	1-Jul-09	96	0.2
Live Oak	2-Jul-09	96	0.19
Live Oak	3-Jul-09	96	0.18
Live Oak	4-Jul-09	96	0.21
Live Oak	5-Jul-09	96	0.18
Live Oak	6-Jul-09	96	0.11
Live Oak	7-Jul-09	96	0.1
Live Oak	8-Jul-09	96	0.1
Live Oak	9-Jul-09	96	0.12
Live Oak	10-Jul-09	96	0.18
Live Oak	11-Jul-09	96	0.14
Live Oak	12-Jul-09	96	0.18
Live Oak	13-Jul-09	96	0.16
Live Oak	14-Jul-09	96	0.18
Live Oak	15-Jul-09	96	0.13
Live Oak	16-Jul-09	96	0.16
Live Oak	17-Jul-09	96	0.18
Live Oak	18-Jul-09	96	0.1
Live Oak	19-Jul-09	96	0.19
Live Oak	20-Jul-09	96	0.19
Live Oak	21-Jul-09	96	0.19
Live Oak	22-Jul-09	96	0.19
Live Oak	23-Jul-09	96	0.18
Live Oak	24-Jul-09	96	0.13
Live Oak	25-Jul-09	96	0.15
Live Oak	26-Jul-09	96	0.17
Live Oak	27-Jul-09	95	0.17
Live Oak	28-Jul-09	96	0.18
Live Oak	29-Jul-09	96	0.18
Live Oak	30-Jul-09	96	0.19
Live Oak	31-Jul-09	96	0.15
Live Oak	1-Aug-09	96	0.15
Live Oak	2-Aug-09	96	0.12
Live Oak	3-Aug-09	94	0.14
Live Oak	4-Aug-09	96	0.13
Live Oak	5-Aug-09	96	0.17
Live Oak	6-Aug-09	96	0.16
Live Oak	7-Aug-09	96	0.18
Live Oak	8-Aug-09	96	0.17
Live Oak	9-Aug-09	96	0.19

UNIVERSITY OF FLORIDA FAWN DATA FOR LIVE OAK, FLORIDA (DAILY ET; 2003-2017)

FAWN Station	Period	N (# obs)	ET (in)
Live Oak	10-Aug-09	96	0.18
Live Oak	11-Aug-09	77	0.18
Live Oak	12-Aug-09	56	0.19
Live Oak	13-Aug-09	96	0.09
Live Oak	14-Aug-09	96	0.08
Live Oak	15-Aug-09	96	0.13
Live Oak	16-Aug-09	96	0.13
Live Oak	17-Aug-09	96	0.12
Live Oak	18-Aug-09	96	0.13
Live Oak	19-Aug-09	95	0.16
Live Oak	20-Aug-09	96	0.17
Live Oak	21-Aug-09	96	0.13
Live Oak	22-Aug-09	96	0.13
Live Oak	23-Aug-09	96	0.17
Live Oak	24-Aug-09	96	0.16
Live Oak	25-Aug-09	96	0.16
Live Oak	26-Aug-09	92	0.1
Live Oak	27-Aug-09	76	0.06
Live Oak	28-Aug-09	92	0.12
Live Oak	29-Aug-09	96	0.15
Live Oak	30-Aug-09	96	0.14
Live Oak	31-Aug-09	96	0.09
Live Oak	1-Sep-09	91	0.12
Live Oak	2-Sep-09	23	0.09
Live Oak	3-Sep-09	45	0.14
Live Oak	4-Sep-09	32	0.16
Live Oak	5-Sep-09	35	0.15
Live Oak	6-Sep-09	32	
Live Oak	7-Sep-09	37	0.13
Live Oak	8-Sep-09	29	
Live Oak	9-Sep-09	71	0.15
Live Oak	10-Sep-09	96	0.13
Live Oak	11-Sep-09	91	0.13
Live Oak	12-Sep-09	96	0.07
Live Oak	13-Sep-09	96	0.12
Live Oak	14-Sep-09	96	0.13
Live Oak	15-Sep-09	96	0.09
Live Oak	16-Sep-09	96	0.13
Live Oak	17-Sep-09	96	0.06
Live Oak	18-Sep-09	92	0.09
Live Oak	19-Sep-09	96	0.14
Live Oak	20-Sep-09	96	0.13
Live Oak	21-Sep-09	96	0.14
Live Oak	22-Sep-09	96	0.14
Live Oak	23-Sep-09	96	0.13
Live Oak	24-Sep-09	96	0.12
Live Oak	25-Sep-09	92	0.14
Live Oak	26-Sep-09	96	0.14
Live Oak	27-Sep-09	96	0.11
Live Oak	28-Sep-09	96	0.13
Live Oak	29-Sep-09	96	0.12
Live Oak	30-Sep-09	96	0.11
Live Oak	1-Oct-09	96	0.11
Live Oak	2-Oct-09	93	0.09
Live Oak	3-Oct-09	96	0.12
Live Oak	4-Oct-09	96	0.09
Live Oak	5-Oct-09	96	0.06
Live Oak	6-Oct-09	96	0.11

UNIVERSITY OF FLORIDA FAWN DATA FOR LIVE OAK, FLORIDA (DAILY ET; 2003-2017)

FAWN Station	Period	N (# obs)	ET (in)
Live Oak	7-Oct-09	96	0.13
Live Oak	8-Oct-09	96	0.12
Live Oak	9-Oct-09	96	0.13
Live Oak	10-Oct-09	96	0.13
Live Oak	11-Oct-09	96	0.11
Live Oak	12-Oct-09	96	0.11
Live Oak	13-Oct-09	96	0.06
Live Oak	14-Oct-09	96	0.08
Live Oak	15-Oct-09	96	0.08
Live Oak	16-Oct-09	96	0.08
Live Oak	17-Oct-09	96	0.07
Live Oak	18-Oct-09	96	0.07
Live Oak	19-Oct-09	96	0.07
Live Oak	20-Oct-09	96	0.08
Live Oak	21-Oct-09	96	0.09
Live Oak	22-Oct-09	96	0.1
Live Oak	23-Oct-09	96	0.1
Live Oak	24-Oct-09	96	0.08
Live Oak	25-Oct-09	96	0.07
Live Oak	26-Oct-09	96	0.08
Live Oak	27-Oct-09	96	0.06
Live Oak	28-Oct-09	96	0.09
Live Oak	29-Oct-09	96	0.1
Live Oak	30-Oct-09	96	0.08
Live Oak	31-Oct-09	96	0.09
Live Oak	1-Nov-09	96	0.08
Live Oak	2-Nov-09	96	0.07
Live Oak	3-Nov-09	96	0.07
Live Oak	4-Nov-09	96	0.07
Live Oak	5-Nov-09	96	0.07
Live Oak	6-Nov-09	96	0.07
Live Oak	7-Nov-09	96	0.07
Live Oak	8-Nov-09	96	0.08
Live Oak	9-Nov-09	96	0.06
Live Oak	10-Nov-09	96	0.05
Live Oak	11-Nov-09	96	0.06
Live Oak	12-Nov-09	96	0.06
Live Oak	13-Nov-09	96	0.07
Live Oak	14-Nov-09	96	0.07
Live Oak	15-Nov-09	96	0.06
Live Oak	16-Nov-09	96	0.06
Live Oak	17-Nov-09	96	0.07
Live Oak	18-Nov-09	96	0.07
Live Oak	19-Nov-09	96	0.06
Live Oak	20-Nov-09	96	0.06
Live Oak	21-Nov-09	96	0.06
Live Oak	22-Nov-09	96	0.06
Live Oak	23-Nov-09	96	0.06
Live Oak	24-Nov-09	96	0.04
Live Oak	25-Nov-09	96	0.04
Live Oak	26-Nov-09	96	0.05
Live Oak	27-Nov-09	96	0.04
Live Oak	28-Nov-09	96	0.05
Live Oak	29-Nov-09	96	0.05
Live Oak	30-Nov-09	96	0.06
Live Oak	1-Dec-09	96	0.05
Live Oak	2-Dec-09	96	0.06
Live Oak	3-Dec-09	96	0.05

UNIVERSITY OF FLORIDA FAWN DATA FOR LIVE OAK, FLORIDA (DAILY ET; 2003-2017)

FAWN Station	Period	N (# obs)	ET (in)
Live Oak	4-Dec-09	96	0.03
Live Oak	5-Dec-09	96	0.04
Live Oak	6-Dec-09	96	0.04
Live Oak	7-Dec-09	96	0.05
Live Oak	8-Dec-09	96	0.05
Live Oak	9-Dec-09	96	0.05
Live Oak	10-Dec-09	96	0.06
Live Oak	11-Dec-09	96	0.03
Live Oak	12-Dec-09	96	0.05
Live Oak	13-Dec-09	96	0.06
Live Oak	14-Dec-09	96	0.05
Live Oak	15-Dec-09	96	0.06
Live Oak	16-Dec-09	96	0.05
Live Oak	17-Dec-09	96	0.05
Live Oak	18-Dec-09	96	0.07
Live Oak	19-Dec-09	96	0.04
Live Oak	20-Dec-09	96	0.03
Live Oak	21-Dec-09	96	0.04
Live Oak	22-Dec-09	96	0.04
Live Oak	23-Dec-09	96	0.05
Live Oak	24-Dec-09	96	0.06
Live Oak	25-Dec-09	96	0.06
Live Oak	26-Dec-09	96	0.04
Live Oak	27-Dec-09	96	0.04
Live Oak	28-Dec-09	96	0.04
Live Oak	29-Dec-09	96	0.03
Live Oak	30-Dec-09	96	0.04
Live Oak	31-Dec-09	96	0.05
			39.72
Live Oak	1-Jan-10	96	0.05
Live Oak	2-Jan-10	96	0.03
Live Oak	3-Jan-10	96	0.03
Live Oak	4-Jan-10	96	0.03
Live Oak	5-Jan-10	96	0.03
Live Oak	6-Jan-10	96	0.03
Live Oak	7-Jan-10	96	0.04
Live Oak	8-Jan-10	96	0.04
Live Oak	9-Jan-10	96	0.03
Live Oak	10-Jan-10	96	0.03
Live Oak	11-Jan-10	96	0.03
Live Oak	12-Jan-10	96	0.04
Live Oak	13-Jan-10	96	0.04
Live Oak	14-Jan-10	96	0.04
Live Oak	15-Jan-10	96	0.05
Live Oak	16-Jan-10	96	0.05
Live Oak	17-Jan-10	96	0.06
Live Oak	18-Jan-10	96	0.05
Live Oak	19-Jan-10	96	0.05
Live Oak	20-Jan-10	96	0.06
Live Oak	21-Jan-10	96	0.05
Live Oak	22-Jan-10	96	0.07
Live Oak	23-Jan-10	96	0.06
Live Oak	24-Jan-10	96	0.08
Live Oak	25-Jan-10	96	0.07
Live Oak	26-Jan-10	96	0.06
Live Oak	27-Jan-10	96	0.05
Live Oak	28-Jan-10	96	0.06
Live Oak	29-Jan-10	96	0.06
Live Oak	30-Jan-10	96	0.06

UNIVERSITY OF FLORIDA FAWN DATA FOR LIVE OAK, FLORIDA (DAILY ET; 2003-2017)

FAWN Station	Period	N (# obs)	ET (in)
Live Oak	31-Jan-10	96	0.05
Live Oak	1-Feb-10	96	0.06
Live Oak	2-Feb-10	96	0.05
Live Oak	3-Feb-10	96	0.07
Live Oak	4-Feb-10	96	0.07
Live Oak	5-Feb-10	96	0.06
Live Oak	6-Feb-10	96	0.07
Live Oak	7-Feb-10	96	0.06
Live Oak	8-Feb-10	96	0.07
Live Oak	9-Feb-10	96	0.06
Live Oak	10-Feb-10	96	0.06
Live Oak	11-Feb-10	96	0.05
Live Oak	12-Feb-10	96	0.04
Live Oak	13-Feb-10	96	0.06
Live Oak	14-Feb-10	96	0.07
Live Oak	15-Feb-10	96	0.06
Live Oak	16-Feb-10	96	0.06
Live Oak	17-Feb-10	96	0.07
Live Oak	18-Feb-10	96	0.07
Live Oak	19-Feb-10	96	0.08
Live Oak	20-Feb-10	96	0.08
Live Oak	21-Feb-10	96	0.09
Live Oak	22-Feb-10	96	0.06
Live Oak	23-Feb-10	96	0.08
Live Oak	24-Feb-10	96	0.06
Live Oak	25-Feb-10	96	0.07
Live Oak	26-Feb-10	96	0.07
Live Oak	27-Feb-10	96	0.07
Live Oak	28-Feb-10	96	0.08
Live Oak	1-Mar-10	96	0.09
Live Oak	2-Mar-10	96	0.08
Live Oak	3-Mar-10	96	0.08
Live Oak	4-Mar-10	96	0.08
Live Oak	5-Mar-10	96	0.08
Live Oak	6-Mar-10	96	0.08
Live Oak	7-Mar-10	96	0.08
Live Oak	8-Mar-10	96	0.09
Live Oak	9-Mar-10	96	0.08
Live Oak	10-Mar-10	96	0.1
Live Oak	11-Mar-10	96	0.06
Live Oak	12-Mar-10	96	0.06
Live Oak	13-Mar-10	96	0.09
Live Oak	14-Mar-10	96	0.08
Live Oak	15-Mar-10	96	0.08
Live Oak	16-Mar-10	96	0.1
Live Oak	17-Mar-10	96	0.05
Live Oak	18-Mar-10	96	0.07
Live Oak	19-Mar-10	96	0.1
Live Oak	20-Mar-10	96	0.1
Live Oak	21-Mar-10	96	0.07
Live Oak	22-Mar-10	96	0.09
Live Oak	23-Mar-10	96	0.11
Live Oak	24-Mar-10	96	0.1
Live Oak	25-Mar-10	96	0.09
Live Oak	26-Mar-10	96	0.12
Live Oak	27-Mar-10	96	0.11
Live Oak	28-Mar-10	96	0.08
Live Oak	29-Mar-10	96	0.11

UNIVERSITY OF FLORIDA FAWN DATA FOR LIVE OAK, FLORIDA (DAILY ET; 2003-2017)

FAWN Station	Period	N (# obs)	ET (in)
Live Oak	30-Mar-10	96	0.12
Live Oak	31-Mar-10	96	0.13
Live Oak	1-Apr-10	96	0.14
Live Oak	2-Apr-10	96	0.14
Live Oak	3-Apr-10	96	0.13
Live Oak	4-Apr-10	96	0.14
Live Oak	5-Apr-10	96	0.15
Live Oak	6-Apr-10	96	0.15
Live Oak	7-Apr-10	96	0.14
Live Oak	8-Apr-10	96	0.13
Live Oak	9-Apr-10	96	0.13
Live Oak	10-Apr-10	96	0.12
Live Oak	11-Apr-10	96	0.13
Live Oak	12-Apr-10	96	0.13
Live Oak	13-Apr-10	96	0.13
Live Oak	14-Apr-10	96	0.16
Live Oak	15-Apr-10	96	0.15
Live Oak	16-Apr-10	96	0.14
Live Oak	17-Apr-10	96	0.13
Live Oak	18-Apr-10	96	0.13
Live Oak	19-Apr-10	96	0.12
Live Oak	20-Apr-10	96	0.11
Live Oak	21-Apr-10	96	0.14
Live Oak	22-Apr-10	96	0.15
Live Oak	23-Apr-10	96	0.16
Live Oak	24-Apr-10	96	0.15
Live Oak	25-Apr-10	96	0.07
Live Oak	26-Apr-10	96	0.18
Live Oak	27-Apr-10	96	0.15
Live Oak	28-Apr-10	96	0.14
Live Oak	29-Apr-10	96	0.15
Live Oak	30-Apr-10	96	0.09
Live Oak	1-May-10	96	0.17
Live Oak	2-May-10	96	0.18
Live Oak	3-May-10	96	0.16
Live Oak	4-May-10	96	0.08
Live Oak	5-May-10	96	0.15
Live Oak	6-May-10	96	0.18
Live Oak	7-May-10	96	0.18
Live Oak	8-May-10	96	0.16
Live Oak	9-May-10	96	0.17
Live Oak	10-May-10	96	0.16
Live Oak	11-May-10	96	0.15
Live Oak	12-May-10	96	0.17
Live Oak	13-May-10	96	0.17
Live Oak	14-May-10	96	0.16
Live Oak	15-May-10	96	0.18
Live Oak	16-May-10	96	0.17
Live Oak	17-May-10	96	0.14
Live Oak	18-May-10	96	0.18
Live Oak	19-May-10	96	0.18
Live Oak	20-May-10	96	0.17
Live Oak	21-May-10	96	0.17
Live Oak	22-May-10	96	0.18
Live Oak	23-May-10	96	0.18
Live Oak	24-May-10	96	0.16
Live Oak	25-May-10	96	0.15
Live Oak	26-May-10	96	0.17

UNIVERSITY OF FLORIDA FAWN DATA FOR LIVE OAK, FLORIDA (DAILY ET; 2003-2017)

FAWN Station	Period	N (# obs)	ET (in)
Live Oak	27-May-10	96	0.18
Live Oak	28-May-10	96	0.18
Live Oak	29-May-10	96	0.17
Live Oak	30-May-10	96	0.13
Live Oak	31-May-10	96	0.19
Live Oak	1-Jun-10	96	0.16
Live Oak	2-Jun-10	96	0.18
Live Oak	3-Jun-10	96	0.17
Live Oak	4-Jun-10	96	0.14
Live Oak	5-Jun-10	96	0.18
Live Oak	6-Jun-10	96	
Live Oak	7-Jun-10	96	
Live Oak	8-Jun-10	96	
Live Oak	9-Jun-10	96	
Live Oak	10-Jun-10	96	0.2
Live Oak	11-Jun-10	96	0.21
Live Oak	12-Jun-10	96	0.2
Live Oak	13-Jun-10	96	0.2
Live Oak	14-Jun-10	96	0.17
Live Oak	15-Jun-10	96	0.22
Live Oak	16-Jun-10	96	0.16
Live Oak	17-Jun-10	96	
Live Oak	18-Jun-10	96	0.17
Live Oak	19-Jun-10	96	0.17
Live Oak	20-Jun-10	96	0.16
Live Oak	21-Jun-10	96	0.16
Live Oak	22-Jun-10	96	0.2
Live Oak	23-Jun-10	96	0.21
Live Oak	24-Jun-10	96	0.2
Live Oak	25-Jun-10	96	0.18
Live Oak	26-Jun-10	96	0.16
Live Oak	27-Jun-10	96	0.17
Live Oak	28-Jun-10	96	0.13
Live Oak	29-Jun-10	96	0.12
Live Oak	30-Jun-10	96	0.14
Live Oak	1-Jul-10	96	0.08
Live Oak	2-Jul-10	96	0.13
Live Oak	3-Jul-10	96	0.14
Live Oak	4-Jul-10	96	0.13
Live Oak	5-Jul-10	96	0.12
Live Oak	6-Jul-10	96	0.17
Live Oak	7-Jul-10	96	0.19
Live Oak	8-Jul-10	96	0.2
Live Oak	9-Jul-10	96	0.21
Live Oak	10-Jul-10	96	0.18
Live Oak	11-Jul-10	96	0.18
Live Oak	12-Jul-10	96	0.14
Live Oak	13-Jul-10	96	0.19
Live Oak	14-Jul-10	96	0.17
Live Oak	15-Jul-10	96	0.12
Live Oak	16-Jul-10	96	0.17
Live Oak	17-Jul-10	96	0.18
Live Oak	18-Jul-10	96	0.19
Live Oak	19-Jul-10	96	0.16
Live Oak	20-Jul-10	96	0.2
Live Oak	21-Jul-10	96	0.18
Live Oak	22-Jul-10	96	0.18
Live Oak	23-Jul-10	96	0.19

UNIVERSITY OF FLORIDA FAWN DATA FOR LIVE OAK, FLORIDA (DAILY ET; 2003-2017)

FAWN Station	Period	N (# obs)	ET (in)
Live Oak	24-Jul-10	96	0.16
Live Oak	25-Jul-10	96	0.2
Live Oak	26-Jul-10	96	0.18
Live Oak	27-Jul-10	96	0.2
Live Oak	28-Jul-10	96	0.14
Live Oak	29-Jul-10	96	0.19
Live Oak	30-Jul-10	96	0.2
Live Oak	31-Jul-10	96	0.13
Live Oak	1-Aug-10	96	0.14
Live Oak	2-Aug-10	96	0.16
Live Oak	3-Aug-10	96	0.18
Live Oak	4-Aug-10	96	0.17
Live Oak	5-Aug-10	96	0.17
Live Oak	6-Aug-10	96	0.18
Live Oak	7-Aug-10	96	0.12
Live Oak	8-Aug-10	96	0.17
Live Oak	9-Aug-10	96	0.17
Live Oak	10-Aug-10	96	0.18
Live Oak	11-Aug-10	96	0.17
Live Oak	12-Aug-10	96	0.14
Live Oak	13-Aug-10	67	0.13
Live Oak	14-Aug-10	96	0.08
Live Oak	15-Aug-10	96	0.16
Live Oak	16-Aug-10	96	0.16
Live Oak	17-Aug-10	96	0.16
Live Oak	18-Aug-10	96	0.17
Live Oak	19-Aug-10	96	0.18
Live Oak	20-Aug-10	96	0.14
Live Oak	21-Aug-10	96	0.13
Live Oak	22-Aug-10	96	0.15
Live Oak	23-Aug-10	96	0.13
Live Oak	24-Aug-10	96	0.14
Live Oak	25-Aug-10	96	0.17
Live Oak	26-Aug-10	96	0.15
Live Oak	27-Aug-10	96	0.08
Live Oak	28-Aug-10	96	0.11
Live Oak	29-Aug-10	96	0.11
Live Oak	30-Aug-10	96	0.16
Live Oak	31-Aug-10	96	0.12
Live Oak	1-Sep-10	96	0.15
Live Oak	2-Sep-10	96	0.16
Live Oak	3-Sep-10	70	0.16
Live Oak	4-Sep-10	96	0.14
Live Oak	5-Sep-10	96	0.1
Live Oak	6-Sep-10	96	0.16
Live Oak	7-Sep-10	57	0.14
Live Oak	8-Sep-10	95	0.15
Live Oak	9-Sep-10	96	0.16
Live Oak	10-Sep-10	96	0.16
Live Oak	11-Sep-10	96	0.17
Live Oak	12-Sep-10	96	0.13
Live Oak	13-Sep-10	96	0.16
Live Oak	14-Sep-10	96	0.15
Live Oak	15-Sep-10	96	0.15
Live Oak	16-Sep-10	96	0.15
Live Oak	17-Sep-10	96	0.13
Live Oak	18-Sep-10	96	0.14
Live Oak	19-Sep-10	96	0.15

UNIVERSITY OF FLORIDA FAWN DATA FOR LIVE OAK, FLORIDA (DAILY ET; 2003-2017)

FAWN Station	Period	N (# obs)	ET (in)
Live Oak	20-Sep-10	96	0.15
Live Oak	21-Sep-10	96	0.13
Live Oak	22-Sep-10	96	0.14
Live Oak	23-Sep-10	96	0.14
Live Oak	24-Sep-10	96	0.14
Live Oak	25-Sep-10	96	0.13
Live Oak	26-Sep-10	96	0.08
Live Oak	27-Sep-10	96	0.04
Live Oak	28-Sep-10	96	0.12
Live Oak	29-Sep-10	96	0.07
Live Oak	30-Sep-10	96	0.11
Live Oak	1-Oct-10	96	0.12
Live Oak	2-Oct-10	96	0.11
Live Oak	3-Oct-10	96	0.11
Live Oak	4-Oct-10	96	0.1
Live Oak	5-Oct-10	96	0.1
Live Oak	6-Oct-10	96	0.09
Live Oak	7-Oct-10	96	0.1
Live Oak	8-Oct-10	96	0.11
Live Oak	9-Oct-10	96	0.11
Live Oak	10-Oct-10	96	0.11
Live Oak	11-Oct-10	96	0.11
Live Oak	12-Oct-10	96	0.1
Live Oak	13-Oct-10	96	0.1
Live Oak	14-Oct-10	96	0.11
Live Oak	15-Oct-10	96	0.09
Live Oak	16-Oct-10	96	0.09
Live Oak	17-Oct-10	96	0.09
Live Oak	18-Oct-10	96	0.09
Live Oak	19-Oct-10	96	0.09
Live Oak	20-Oct-10	96	0.1
Live Oak	21-Oct-10	96	0.09
Live Oak	22-Oct-10	96	0.09
Live Oak	23-Oct-10	96	0.09
Live Oak	24-Oct-10	96	0.1
Live Oak	25-Oct-10	96	0.09
Live Oak	26-Oct-10	96	0.1
Live Oak	27-Oct-10	96	0.1
Live Oak	28-Oct-10	96	0.09
Live Oak	29-Oct-10	96	0.08
Live Oak	30-Oct-10	96	0.08
Live Oak	31-Oct-10	96	0.08
Live Oak	1-Nov-10	96	0.08
Live Oak	2-Nov-10	96	0.08
Live Oak	3-Nov-10	96	0.08
Live Oak	4-Nov-10	96	0.06
Live Oak	5-Nov-10	96	0.06
Live Oak	6-Nov-10	96	0.05
Live Oak	7-Nov-10	96	0.05
Live Oak	8-Nov-10	96	0.06
Live Oak	9-Nov-10	96	0.07
Live Oak	10-Nov-10	96	0.07
Live Oak	11-Nov-10	96	0.07
Live Oak	12-Nov-10	96	0.06
Live Oak	13-Nov-10	96	0.06
Live Oak	14-Nov-10	96	0.06
Live Oak	15-Nov-10	96	0.07
Live Oak	16-Nov-10	96	0.06

UNIVERSITY OF FLORIDA FAWN DATA FOR LIVE OAK, FLORIDA (DAILY ET; 2003-2017)

FAWN Station	Period	N (# obs)	ET (in)
Live Oak	17-Nov-10	96	0.06
Live Oak	18-Nov-10	96	0.06
Live Oak	19-Nov-10	96	0.06
Live Oak	20-Nov-10	96	0.06
Live Oak	21-Nov-10	96	0.07
Live Oak	22-Nov-10	96	0.07
Live Oak	23-Nov-10	96	0.07
Live Oak	24-Nov-10	96	0.07
Live Oak	25-Nov-10	96	0.07
Live Oak	26-Nov-10	96	0.06
Live Oak	27-Nov-10	96	0.05
Live Oak	28-Nov-10	96	0.05
Live Oak	29-Nov-10	96	0.06
Live Oak	30-Nov-10	96	0.07
Live Oak	1-Dec-10	96	0.05
Live Oak	2-Dec-10	96	0.04
Live Oak	3-Dec-10	96	0.04
Live Oak	4-Dec-10	96	0.05
Live Oak	5-Dec-10	96	0.04
Live Oak	6-Dec-10	96	0.03
Live Oak	7-Dec-10	96	0.03
Live Oak	8-Dec-10	96	0.03
Live Oak	9-Dec-10	96	0.03
Live Oak	10-Dec-10	96	0.05
Live Oak	11-Dec-10	96	0.05
Live Oak	12-Dec-10	96	0.05
Live Oak	13-Dec-10	96	0.03
Live Oak	14-Dec-10	96	0.03
Live Oak	15-Dec-10	96	0.03
Live Oak	16-Dec-10	96	0.05
Live Oak	17-Dec-10	96	0.06
Live Oak	18-Dec-10	96	0.05
Live Oak	19-Dec-10	96	0.04
Live Oak	20-Dec-10	96	0.03
Live Oak	21-Dec-10	96	0.04
Live Oak	22-Dec-10	96	0.06
Live Oak	23-Dec-10	96	0.04
Live Oak	24-Dec-10	96	0.04
Live Oak	25-Dec-10	96	0.05
Live Oak	26-Dec-10	96	
Live Oak	27-Dec-10	96	0.03
Live Oak	28-Dec-10	96	0.03
Live Oak	29-Dec-10	96	0.04
Live Oak	30-Dec-10	96	0.05
Live Oak	31-Dec-10	96	39.62
Live Oak	1-Jan-11	96	0.06
Live Oak	2-Jan-11	96	0.05
Live Oak	3-Jan-11	96	0.04
Live Oak	4-Jan-11	96	0.05
Live Oak	5-Jan-11	96	0.05
Live Oak	6-Jan-11	96	0.04
Live Oak	7-Jan-11	96	0.05
Live Oak	8-Jan-11	96	0.04
Live Oak	9-Jan-11	96	0.04
Live Oak	10-Jan-11	96	0.04
Live Oak	11-Jan-11	96	0.04
Live Oak	12-Jan-11	96	0.03
Live Oak	13-Jan-11	96	0.03

UNIVERSITY OF FLORIDA FAWN DATA FOR LIVE OAK, FLORIDA (DAILY ET; 2003-2017)

FAWN Station	Period	N (# obs)	ET (in)
Live Oak	14-Jan-11	96	0.03
Live Oak	15-Jan-11	96	0.04
Live Oak	16-Jan-11	96	0.05
Live Oak	17-Jan-11	96	0.05
Live Oak	18-Jan-11	96	0.05
Live Oak	19-Jan-11	96	0.05
Live Oak	20-Jan-11	96	0.06
Live Oak	21-Jan-11	96	0.04
Live Oak	22-Jan-11	96	0.04
Live Oak	23-Jan-11	96	0.04
Live Oak	24-Jan-11	96	0.06
Live Oak	25-Jan-11	96	0.05
Live Oak	26-Jan-11	96	0.06
Live Oak	27-Jan-11	96	0.05
Live Oak	28-Jan-11	96	0.06
Live Oak	29-Jan-11	96	0.07
Live Oak	30-Jan-11	96	0.06
Live Oak	31-Jan-11	96	0.07
Live Oak	1-Feb-11	96	0.07
Live Oak	2-Feb-11	96	0.08
Live Oak	3-Feb-11	96	0.05
Live Oak	4-Feb-11	96	0.04
Live Oak	5-Feb-11	96	0.06
Live Oak	6-Feb-11	96	0.06
Live Oak	7-Feb-11	96	0.04
Live Oak	8-Feb-11	96	0.06
Live Oak	9-Feb-11	96	0.07
Live Oak	10-Feb-11	96	0.05
Live Oak	11-Feb-11	96	0.06
Live Oak	12-Feb-11	96	0.07
Live Oak	13-Feb-11	96	0.07
Live Oak	14-Feb-11	96	0.08
Live Oak	15-Feb-11	96	0.08
Live Oak	16-Feb-11	96	0.08
Live Oak	17-Feb-11	96	0.09
Live Oak	18-Feb-11	96	0.1
Live Oak	19-Feb-11	96	0.09
Live Oak	20-Feb-11	96	0.09
Live Oak	21-Feb-11	96	0.1
Live Oak	22-Feb-11	96	0.09
Live Oak	23-Feb-11	96	0.1
Live Oak	24-Feb-11	96	0.1
Live Oak	25-Feb-11	96	0.09
Live Oak	26-Feb-11	96	0.09
Live Oak	27-Feb-11	96	0.09
Live Oak	28-Feb-11	96	0.11
Live Oak	1-Mar-11	96	0.08
Live Oak	2-Mar-11	96	0.1
Live Oak	3-Mar-11	96	0.1
Live Oak	4-Mar-11	96	0.09
Live Oak	5-Mar-11	96	0.09
Live Oak	6-Mar-11	96	0.09
Live Oak	7-Mar-11	96	0.08
Live Oak	8-Mar-11	96	0.11
Live Oak	9-Mar-11	96	0.1
Live Oak	10-Mar-11	96	0.08
Live Oak	11-Mar-11	96	0.09
Live Oak	12-Mar-11	96	0.09

UNIVERSITY OF FLORIDA FAWN DATA FOR LIVE OAK, FLORIDA (DAILY ET; 2003-2017)

FAWN Station	Period	N (# obs)	ET (in)
Live Oak	13-Mar-11	96	0.1
Live Oak	14-Mar-11	96	0.1
Live Oak	15-Mar-11	96	0.11
Live Oak	16-Mar-11	96	0.11
Live Oak	17-Mar-11	96	0.11
Live Oak	18-Mar-11	96	0.12
Live Oak	19-Mar-11	96	0.13
Live Oak	20-Mar-11	96	0.12
Live Oak	21-Mar-11	96	0.12
Live Oak	22-Mar-11	96	0.13
Live Oak	23-Mar-11	96	0.14
Live Oak	24-Mar-11	96	0.13
Live Oak	25-Mar-11	96	0.12
Live Oak	26-Mar-11	96	0.11
Live Oak	27-Mar-11	96	0.13
Live Oak	28-Mar-11	96	0.06
Live Oak	29-Mar-11	95	0.07
Live Oak	30-Mar-11	96	0.05
Live Oak	31-Mar-11	96	0.09
Live Oak	1-Apr-11	96	0.13
Live Oak	2-Apr-11	96	0.12
Live Oak	3-Apr-11	96	0.14
Live Oak	4-Apr-11	96	0.14
Live Oak	5-Apr-11	96	0.11
Live Oak	6-Apr-11	96	0.12
Live Oak	7-Apr-11	96	0.14
Live Oak	8-Apr-11	96	0.13
Live Oak	9-Apr-11	96	0.16
Live Oak	10-Apr-11	96	0.17
Live Oak	11-Apr-11	95	0.16
Live Oak	12-Apr-11	96	0.12
Live Oak	13-Apr-11	96	0.15
Live Oak	14-Apr-11	96	0.14
Live Oak	15-Apr-11	96	0.14
Live Oak	16-Apr-11	96	0.14
Live Oak	17-Apr-11	96	0.14
Live Oak	18-Apr-11	96	0.15
Live Oak	19-Apr-11	96	0.15
Live Oak	20-Apr-11	96	0.13
Live Oak	21-Apr-11	96	0.16
Live Oak	22-Apr-11	96	0.17
Live Oak	23-Apr-11	96	0.17
Live Oak	24-Apr-11	96	0.16
Live Oak	25-Apr-11	96	0.15
Live Oak	26-Apr-11	96	0.16
Live Oak	27-Apr-11	96	0.17
Live Oak	28-Apr-11	96	
Live Oak	29-Apr-11	96	
Live Oak	30-Apr-11	96	
Live Oak	1-May-11	96	
Live Oak	2-May-11	96	
Live Oak	3-May-11	96	
Live Oak	4-May-11	96	
Live Oak	5-May-11	96	
Live Oak	6-May-11	96	
Live Oak	7-May-11	96	
Live Oak	8-May-11	96	
Live Oak	9-May-11	96	

UNIVERSITY OF FLORIDA FAWN DATA FOR LIVE OAK, FLORIDA (DAILY ET; 2003-2017)

FAWN Station	Period	N (# obs)	ET (in)
Live Oak	10-May-11	96	
Live Oak	11-May-11	96	
Live Oak	12-May-11	96	0.18
Live Oak	13-May-11	96	0.17
Live Oak	14-May-11	96	0.11
Live Oak	15-May-11	96	0.14
Live Oak	16-May-11	96	0.14
Live Oak	17-May-11	96	0.15
Live Oak	18-May-11	96	0.15
Live Oak	19-May-11	96	0.17
Live Oak	20-May-11	96	0.18
Live Oak	21-May-11	96	0.18
Live Oak	22-May-11	96	0.19
Live Oak	23-May-11	96	0.18
Live Oak	24-May-11	96	0.17
Live Oak	25-May-11	96	0.19
Live Oak	26-May-11	96	0.18
Live Oak	27-May-11	96	0.18
Live Oak	28-May-11	96	0.17
Live Oak	29-May-11	96	0.19
Live Oak	30-May-11	96	0.18
Live Oak	31-May-11	96	0.18
Live Oak	1-Jun-11	96	0.18
Live Oak	2-Jun-11	96	0.2
Live Oak	3-Jun-11	96	0.19
Live Oak	4-Jun-11	96	0.15
Live Oak	5-Jun-11	96	0.18
Live Oak	6-Jun-11	96	0.16
Live Oak	7-Jun-11	96	0.18
Live Oak	8-Jun-11	96	0.19
Live Oak	9-Jun-11	96	0.18
Live Oak	10-Jun-11	96	0.18
Live Oak	11-Jun-11	96	0.18
Live Oak	12-Jun-11	96	0.17
Live Oak	13-Jun-11	96	0.16
Live Oak	14-Jun-11	96	0.21
Live Oak	15-Jun-11	96	0.21
Live Oak	16-Jun-11	96	0.19
Live Oak	17-Jun-11	96	0.2
Live Oak	18-Jun-11	96	0.17
Live Oak	19-Jun-11	96	0.19
Live Oak	20-Jun-11	96	0.19
Live Oak	21-Jun-11	96	0.22
Live Oak	22-Jun-11	96	0.21
Live Oak	23-Jun-11	96	0.18
Live Oak	24-Jun-11	96	0.1
Live Oak	25-Jun-11	96	0.16
Live Oak	26-Jun-11	96	0.18
Live Oak	27-Jun-11	96	0.18
Live Oak	28-Jun-11	96	0.14
Live Oak	29-Jun-11	96	0.14
Live Oak	30-Jun-11	96	0.15
Live Oak	1-Jul-11	96	0.18
Live Oak	2-Jul-11	96	0.19
Live Oak	3-Jul-11	96	0.19
Live Oak	4-Jul-11	96	0.2
Live Oak	5-Jul-11	96	0.2
Live Oak	6-Jul-11	96	0.17

UNIVERSITY OF FLORIDA FAWN DATA FOR LIVE OAK, FLORIDA (DAILY ET; 2003-2017)

FAWN Station	Period	N (# obs)	ET (in)
Live Oak	7-Jul-11	96	0.18
Live Oak	8-Jul-11	96	0.11
Live Oak	9-Jul-11	96	0.13
Live Oak	10-Jul-11	96	
Live Oak	11-Jul-11	96	0.17
Live Oak	12-Jul-11	96	0.17
Live Oak	13-Jul-11	96	0.2
Live Oak	14-Jul-11	96	0.16
Live Oak	15-Jul-11	96	0.1
Live Oak	16-Jul-11	96	0.07
Live Oak	17-Jul-11	96	0.16
Live Oak	18-Jul-11	96	0.18
Live Oak	19-Jul-11	96	0.19
Live Oak	20-Jul-11	96	0.19
Live Oak	21-Jul-11	96	0.19
Live Oak	22-Jul-11	96	0.19
Live Oak	23-Jul-11	96	0.13
Live Oak	24-Jul-11	96	0.16
Live Oak	25-Jul-11	96	0.18
Live Oak	26-Jul-11	96	0.12
Live Oak	27-Jul-11	96	0.1
Live Oak	28-Jul-11	96	0.16
Live Oak	29-Jul-11	96	0.19
Live Oak	30-Jul-11	96	0.2
Live Oak	31-Jul-11	96	0.19
Live Oak	1-Aug-11	96	0.08
Live Oak	2-Aug-11	96	0.16
Live Oak	3-Aug-11	96	0.2
Live Oak	4-Aug-11	96	0.2
Live Oak	5-Aug-11	96	0.21
Live Oak	6-Aug-11	96	0.15
Live Oak	7-Aug-11	96	0.16
Live Oak	8-Aug-11	96	0.14
Live Oak	9-Aug-11	96	0.13
Live Oak	10-Aug-11	96	0.17
Live Oak	11-Aug-11	96	0.2
Live Oak	12-Aug-11	96	0.17
Live Oak	13-Aug-11	96	0.18
Live Oak	14-Aug-11	96	0.12
Live Oak	15-Aug-11	96	0.19
Live Oak	16-Aug-11	96	0.16
Live Oak	17-Aug-11	96	0.15
Live Oak	18-Aug-11	96	0.13
Live Oak	19-Aug-11	96	0.16
Live Oak	20-Aug-11	96	0.17
Live Oak	21-Aug-11	96	0.16
Live Oak	22-Aug-11	96	0.17
Live Oak	23-Aug-11	96	0.17
Live Oak	24-Aug-11	96	0.17
Live Oak	25-Aug-11	96	0.16
Live Oak	26-Aug-11	96	0.19
Live Oak	27-Aug-11	96	0.19
Live Oak	28-Aug-11	96	0.19
Live Oak	29-Aug-11	96	0.18
Live Oak	30-Aug-11	96	0.16
Live Oak	31-Aug-11	96	0.14
Live Oak	1-Sep-11	96	0.14
Live Oak	2-Sep-11	96	0.17

UNIVERSITY OF FLORIDA FAWN DATA FOR LIVE OAK, FLORIDA (DAILY ET; 2003-2017)

FAWN Station	Period	N (# obs)	ET (in)
Live Oak	3-Sep-11	96	0.14
Live Oak	4-Sep-11	96	0.08
Live Oak	5-Sep-11	96	0.12
Live Oak	6-Sep-11	96	0.11
Live Oak	7-Sep-11	96	0.12
Live Oak	8-Sep-11	96	0.13
Live Oak	9-Sep-11	96	0.14
Live Oak	10-Sep-11	96	0.14
Live Oak	11-Sep-11	96	0.14
Live Oak	12-Sep-11	96	0.15
Live Oak	13-Sep-11	96	0.15
Live Oak	14-Sep-11	96	0.14
Live Oak	15-Sep-11	96	0.15
Live Oak	16-Sep-11	96	0.13
Live Oak	17-Sep-11	96	0.13
Live Oak	18-Sep-11	96	0.1
Live Oak	19-Sep-11	96	0.12
Live Oak	20-Sep-11	96	0.1
Live Oak	21-Sep-11	96	0.1
Live Oak	22-Sep-11	96	0.08
Live Oak	23-Sep-11	96	0.14
Live Oak	24-Sep-11	96	0.14
Live Oak	25-Sep-11	96	0.12
Live Oak	26-Sep-11	96	0.11
Live Oak	27-Sep-11	96	0.14
Live Oak	28-Sep-11	96	0.12
Live Oak	29-Sep-11	96	0.13
Live Oak	30-Sep-11	96	0.12
Live Oak	1-Oct-11	96	0.11
Live Oak	2-Oct-11	96	0.1
Live Oak	3-Oct-11	96	0.1
Live Oak	4-Oct-11	96	0.1
Live Oak	5-Oct-11	96	0.1
Live Oak	6-Oct-11	96	0.1
Live Oak	7-Oct-11	96	
Live Oak	8-Oct-11	96	0.07
Live Oak	9-Oct-11	96	0.06
Live Oak	10-Oct-11	96	0.05
Live Oak	11-Oct-11	96	0.09
Live Oak	12-Oct-11	96	0.09
Live Oak	13-Oct-11	96	0.11
Live Oak	14-Oct-11	96	0.1
Live Oak	15-Oct-11	96	0.1
Live Oak	16-Oct-11	96	0.1
Live Oak	17-Oct-11	96	0.1
Live Oak	18-Oct-11	96	0.07
Live Oak	19-Oct-11	96	0.07
Live Oak	20-Oct-11	96	0.07
Live Oak	21-Oct-11	96	0.07
Live Oak	22-Oct-11	96	0.07
Live Oak	23-Oct-11	96	0.07
Live Oak	24-Oct-11	96	0.08
Live Oak	25-Oct-11	96	0.08
Live Oak	26-Oct-11	96	0.08
Live Oak	27-Oct-11	96	0.08
Live Oak	28-Oct-11	96	0.08
Live Oak	29-Oct-11	96	0.07
Live Oak	30-Oct-11	96	0.07

Live Oak ET Data

Page 55 of 94

UNIVERSITY OF FLORIDA FAWN DATA FOR LIVE OAK, FLORIDA (DAILY ET; 2003-2017)

FAWN Station	Period	N (# obs)	ET (in)
Live Oak	31-Oct-11	96	0.07
Live Oak	1-Nov-11	96	0.07
Live Oak	2-Nov-11	96	0.07
Live Oak	3-Nov-11	96	0.08
Live Oak	4-Nov-11	96	0.07
Live Oak	5-Nov-11	96	0.06
Live Oak	6-Nov-11	96	0.07
Live Oak	7-Nov-11	96	0.06
Live Oak	8-Nov-11	96	0.07
Live Oak	9-Nov-11	96	0.07
Live Oak	10-Nov-11	96	0.07
Live Oak	11-Nov-11	96	0.05
Live Oak	12-Nov-11	96	0.06
Live Oak	13-Nov-11	96	0.06
Live Oak	14-Nov-11	96	0.07
Live Oak	15-Nov-11	96	0.08
Live Oak	16-Nov-11	96	0.07
Live Oak	17-Nov-11	96	0.06
Live Oak	18-Nov-11	96	0.06
Live Oak	19-Nov-11	96	0.06
Live Oak	20-Nov-11	96	0.07
Live Oak	21-Nov-11	96	0.07
Live Oak	22-Nov-11	96	0.07
Live Oak	23-Nov-11	96	0.06
Live Oak	24-Nov-11	96	0.06
Live Oak	25-Nov-11	96	0.06
Live Oak	26-Nov-11	96	0.07
Live Oak	27-Nov-11	96	0.07
Live Oak	28-Nov-11	96	0.06
Live Oak	29-Nov-11	96	0.05
Live Oak	30-Nov-11	96	0.04
Live Oak	1-Dec-11	96	0.04
Live Oak	2-Dec-11	96	0.05
Live Oak	3-Dec-11	96	0.05
Live Oak	4-Dec-11	96	0.05
Live Oak	5-Dec-11	96	0.06
Live Oak	6-Dec-11	96	0.06
Live Oak	7-Dec-11	96	0.07
Live Oak	8-Dec-11	96	0.04
Live Oak	9-Dec-11	96	0.05
Live Oak	10-Dec-11	96	0.04
Live Oak	11-Dec-11	96	0.04
Live Oak	12-Dec-11	96	0.05
Live Oak	13-Dec-11	96	0.05
Live Oak	14-Dec-11	96	0.05
Live Oak	15-Dec-11	96	0.05
Live Oak	16-Dec-11	96	0.05
Live Oak	17-Dec-11	96	0.05
Live Oak	18-Dec-11	96	0.04
Live Oak	19-Dec-11	96	0.05
Live Oak	20-Dec-11	96	0.05
Live Oak	21-Dec-11	96	0.05
Live Oak	22-Dec-11	96	0.06
Live Oak	23-Dec-11	96	0.05
Live Oak	24-Dec-11	96	0.05
Live Oak	25-Dec-11	96	0.05
Live Oak	26-Dec-11	96	0.05
Live Oak	27-Dec-11	96	0.05

Live Oak ET Data

Page 56 of 94

UNIVERSITY OF FLORIDA FAWN DATA FOR LIVE OAK, FLORIDA (DAILY ET; 2003-2017)

FAWN Station	Period	N (# obs)	ET (in)	
Live Oak	28-Dec-11	96	0.04	
Live Oak	29-Dec-11	96	0.04	
Live Oak	30-Dec-11	96	0.05	
Live Oak	31-Dec-11	96	0.06	39.27
Live Oak	1-Jan-12	96	0.06	
Live Oak	2-Jan-12	96	0.05	
Live Oak	3-Jan-12	96	0.03	
Live Oak	4-Jan-12	96	0.03	
Live Oak	5-Jan-12	96	0.05	
Live Oak	6-Jan-12	96	0.05	
Live Oak	7-Jan-12	96	0.05	
Live Oak	8-Jan-12	96	0.05	
Live Oak	9-Jan-12	96	0.06	
Live Oak	10-Jan-12	96	0.06	
Live Oak	11-Jan-12	96	0.05	
Live Oak	12-Jan-12	96	0.06	
Live Oak	13-Jan-12	96	0.04	
Live Oak	14-Jan-12	96	0.04	
Live Oak	15-Jan-12	96	0.04	
Live Oak	16-Jan-12	96	0.05	
Live Oak	17-Jan-12	96	0.06	
Live Oak	18-Jan-12	96	0.05	
Live Oak	19-Jan-12	96	0.05	
Live Oak	20-Jan-12	96	0.06	
Live Oak	21-Jan-12	96	0.06	
Live Oak	22-Jan-12	96	0.06	
Live Oak	23-Jan-12	96	0.07	
Live Oak	24-Jan-12	96	0.07	
Live Oak	25-Jan-12	96	0.07	
Live Oak	26-Jan-12	96	0.08	
Live Oak	27-Jan-12	96	0.07	
Live Oak	28-Jan-12	96	0.06	
Live Oak	29-Jan-12	96	0.06	
Live Oak	30-Jan-12	96	0.06	
Live Oak	31-Jan-12	96	0.07	
Live Oak	1-Feb-12	96	0.07	
Live Oak	2-Feb-12	96	0.07	
Live Oak	3-Feb-12	96	0.07	
Live Oak	4-Feb-12	96	0.08	
Live Oak	5-Feb-12	96	0.08	
Live Oak	6-Feb-12	96	0.07	
Live Oak	7-Feb-12	96	0.07	
Live Oak	8-Feb-12	96	0.08	
Live Oak	9-Feb-12	96	0.07	
Live Oak	10-Feb-12	96	0.06	
Live Oak	11-Feb-12	96	0.07	
Live Oak	12-Feb-12	96	0.05	
Live Oak	13-Feb-12	96	0.06	
Live Oak	14-Feb-12	96	0.08	
Live Oak	15-Feb-12	96	0.06	
Live Oak	16-Feb-12	96	0.06	
Live Oak	17-Feb-12	96	0.06	
Live Oak	18-Feb-12	96	0.06	
Live Oak	19-Feb-12	96	0.1	
Live Oak	20-Feb-12	96	0.08	
Live Oak	21-Feb-12	96	0.07	
Live Oak	22-Feb-12	96	0.07	
Live Oak	23-Feb-12	96	0.08	

Live Oak ET Data

Page 57 of 94

UNIVERSITY OF FLORIDA FAWN DATA FOR LIVE OAK, FLORIDA (DAILY ET; 2003-2017)

FAWN Station	Period	N (# obs)	ET (in)
Live Oak	24-Feb-12	96	0.09
Live Oak	25-Feb-12	96	0.07
Live Oak	26-Feb-12	96	0.05
Live Oak	27-Feb-12	96	0.05
Live Oak	28-Feb-12	96	0.06
Live Oak	29-Feb-12	96	0.1
Live Oak	1-Mar-12	96	0.07
Live Oak	2-Mar-12	96	0.08
Live Oak	3-Mar-12	96	0.1
Live Oak	4-Mar-12	96	0.08
Live Oak	5-Mar-12	96	0.1
Live Oak	6-Mar-12	96	0.1
Live Oak	7-Mar-12	96	0.09
Live Oak	8-Mar-12	96	0.11
Live Oak	9-Mar-12	96	0.1
Live Oak	10-Mar-12	96	0.09
Live Oak	11-Mar-12	96	0.07
Live Oak	12-Mar-12	96	0.08
Live Oak	13-Mar-12	96	0.1
Live Oak	14-Mar-12	96	0.11
Live Oak	15-Mar-12	96	0.12
Live Oak	16-Mar-12	96	0.12
Live Oak	17-Mar-12	96	0.12
Live Oak	18-Mar-12	96	0.12
Live Oak	19-Mar-12	96	0.12
Live Oak	20-Mar-12	96	0.12
Live Oak	21-Mar-12	96	0.12
Live Oak	22-Mar-12	96	0.1
Live Oak	23-Mar-12	96	0.12
Live Oak	24-Mar-12	96	0.08
Live Oak	25-Mar-12	96	0.13
Live Oak	26-Mar-12	96	0.13
Live Oak	27-Mar-12	95	0.13
Live Oak	28-Mar-12	96	0.13
Live Oak	29-Mar-12	96	0.12
Live Oak	30-Mar-12	96	0.12
Live Oak	31-Mar-12	96	0.09
Live Oak	1-Apr-12	96	0.14
Live Oak	2-Apr-12	96	0.16
Live Oak	3-Apr-12	96	0.14
Live Oak	4-Apr-12	96	0.14
Live Oak	5-Apr-12	96	0.14
Live Oak	6-Apr-12	96	0.12
Live Oak	7-Apr-12	96	0.13
Live Oak	8-Apr-12	96	0.13
Live Oak	9-Apr-12	96	0.13
Live Oak	10-Apr-12	96	0.15
Live Oak	11-Apr-12	96	0.14
Live Oak	12-Apr-12	96	0.13
Live Oak	13-Apr-12	96	0.12
Live Oak	14-Apr-12	96	0.14
Live Oak	15-Apr-12	96	0.14
Live Oak	16-Apr-12	96	0.14
Live Oak	17-Apr-12	96	0.15
Live Oak	18-Apr-12	96	0.07
Live Oak	19-Apr-12	96	0.12
Live Oak	20-Apr-12	96	
Live Oak	21-Apr-12	96	

Live Oak ET Data

Page 58 of 94

UNIVERSITY OF FLORIDA FAWN DATA FOR LIVE OAK, FLORIDA (DAILY ET; 2003-2017)

FAWN Station	Period	N (# obs)	ET (in)
Live Oak	22-Apr-12	96	
Live Oak	23-Apr-12	96	
Live Oak	24-Apr-12	96	0.13
Live Oak	25-Apr-12	96	0.15
Live Oak	26-Apr-12	96	0.16
Live Oak	27-Apr-12	96	0.16
Live Oak	28-Apr-12	96	0.16
Live Oak	29-Apr-12	96	0.16
Live Oak	30-Apr-12	96	0.16
Live Oak	1-May-12	96	0.18
Live Oak	2-May-12	96	0.18
Live Oak	3-May-12	96	0.16
Live Oak	4-May-12	96	0.15
Live Oak	5-May-12	96	0.18
Live Oak	6-May-12	96	0.16
Live Oak	7-May-12	96	0.15
Live Oak	8-May-12	96	0.13
Live Oak	9-May-12	96	0.16
Live Oak	10-May-12	96	0.16
Live Oak	11-May-12	96	0.16
Live Oak	12-May-12	96	0.14
Live Oak	13-May-12	96	0.12
Live Oak	14-May-12	96	0.15
Live Oak	15-May-12	96	0.16
Live Oak	16-May-12	96	0.1
Live Oak	17-May-12	96	0.16
Live Oak	18-May-12	96	0.14
Live Oak	19-May-12	96	0.17
Live Oak	20-May-12	96	0.17
Live Oak	21-May-12	96	0.16
Live Oak	22-May-12	96	0.16
Live Oak	23-May-12	96	0.18
Live Oak	24-May-12	96	0.18
Live Oak	25-May-12	96	0.19
Live Oak	26-May-12	96	0.17
Live Oak	27-May-12	96	0.15
Live Oak	28-May-12	96	0.06
Live Oak	29-May-12	96	0.12
Live Oak	30-May-12	96	0.16
Live Oak	31-May-12	96	0.14
Live Oak	1-Jun-12	96	0.15
Live Oak	2-Jun-12	96	0.18
Live Oak	3-Jun-12	96	0.18
Live Oak	4-Jun-12	96	0.2
Live Oak	5-Jun-12	96	0.16
Live Oak	6-Jun-12	96	
Live Oak	7-Jun-12	96	
Live Oak	8-Jun-12	96	
Live Oak	9-Jun-12	96	
Live Oak	10-Jun-12	96	
Live Oak	11-Jun-12	96	
Live Oak	12-Jun-12	96	
Live Oak	13-Jun-12	96	
Live Oak	14-Jun-12	96	0.1
Live Oak	15-Jun-12	96	0.15
Live Oak	16-Jun-12	96	0.17
Live Oak	17-Jun-12	96	0.18
Live Oak	18-Jun-12	96	0.19

UNIVERSITY OF FLORIDA FAWN DATA FOR LIVE OAK, FLORIDA (DAILY ET; 2003-2017)

FAWN Station	Period	N (# obs)	ET (in)
Live Oak	19-Jun-12	96	0.19
Live Oak	20-Jun-12	96	0.17
Live Oak	21-Jun-12	96	0.15
Live Oak	22-Jun-12	96	0.15
Live Oak	23-Jun-12	96	0.14
Live Oak	24-Jun-12	96	0.04
Live Oak	25-Jun-12	96	0.07
Live Oak	26-Jun-12	96	0.05
Live Oak	27-Jun-12	96	0.18
Live Oak	28-Jun-12	96	0.19
Live Oak	29-Jun-12	96	0.2
Live Oak	30-Jun-12	96	0.2
Live Oak	1-Jul-12	96	0.19
Live Oak	2-Jul-12	96	0.19
Live Oak	3-Jul-12	96	0.2
Live Oak	4-Jul-12	96	0.15
Live Oak	5-Jul-12	96	0.18
Live Oak	6-Jul-12	96	0.2
Live Oak	7-Jul-12	96	0.19
Live Oak	8-Jul-12	96	0.2
Live Oak	9-Jul-12	96	0.2
Live Oak	10-Jul-12	96	0.17
Live Oak	11-Jul-12	96	
Live Oak	12-Jul-12	96	0.16
Live Oak	13-Jul-12	96	0.18
Live Oak	14-Jul-12	96	0.17
Live Oak	15-Jul-12	96	0.14
Live Oak	16-Jul-12	96	0.19
Live Oak	17-Jul-12	96	0.15
Live Oak	18-Jul-12	96	0.14
Live Oak	19-Jul-12	96	0.11
Live Oak	20-Jul-12	96	0.17
Live Oak	21-Jul-12	96	0.18
Live Oak	22-Jul-12	96	0.17
Live Oak	23-Jul-12	96	0.17
Live Oak	24-Jul-12	96	0.17
Live Oak	25-Jul-12	96	
Live Oak	26-Jul-12	96	0.15
Live Oak	27-Jul-12	96	0.18
Live Oak	28-Jul-12	96	0.15
Live Oak	29-Jul-12	96	0.17
Live Oak	30-Jul-12	96	0.08
Live Oak	31-Jul-12	96	0.15
Live Oak	1-Aug-12	96	0.17
Live Oak	2-Aug-12	96	0.16
Live Oak	3-Aug-12	96	0.13
Live Oak	4-Aug-12	96	0.15
Live Oak	5-Aug-12	96	0.08
Live Oak	6-Aug-12	96	0.15
Live Oak	7-Aug-12	96	0.11
Live Oak	8-Aug-12	96	0.12
Live Oak	9-Aug-12	96	0.12
Live Oak	10-Aug-12	96	0.16
Live Oak	11-Aug-12	96	0.16
Live Oak	12-Aug-12	96	0.14
Live Oak	13-Aug-12	96	0.17
Live Oak	14-Aug-12	96	0.14
Live Oak	15-Aug-12	96	0.13

UNIVERSITY OF FLORIDA FAWN DATA FOR LIVE OAK, FLORIDA (DAILY ET; 2003-2017)

FAWN Station	Period	N (# obs)	ET (in)
Live Oak	16-Aug-12	96	0.14
Live Oak	17-Aug-12	96	0.1
Live Oak	18-Aug-12	96	0.16
Live Oak	19-Aug-12	94	0.11
Live Oak	20-Aug-12	96	0.08
Live Oak	21-Aug-12	96	0.06
Live Oak	22-Aug-12	96	0.1
Live Oak	23-Aug-12	96	0.09
Live Oak	24-Aug-12	96	0.15
Live Oak	25-Aug-12	96	0.15
Live Oak	26-Aug-12	96	0.16
Live Oak	27-Aug-12	96	0.08
Live Oak	28-Aug-12	96	0.16
Live Oak	29-Aug-12	96	0.12
Live Oak	30-Aug-12	96	0.14
Live Oak	31-Aug-12	96	0.16
Live Oak	1-Sep-12	96	0.16
Live Oak	2-Sep-12	96	0.14
Live Oak	3-Sep-12	96	0.14
Live Oak	4-Sep-12	96	0.11
Live Oak	5-Sep-12	96	0.15
Live Oak	6-Sep-12	96	0.14
Live Oak	7-Sep-12	96	0.14
Live Oak	8-Sep-12	96	0.11
Live Oak	9-Sep-12	96	0.12
Live Oak	10-Sep-12	96	0.15
Live Oak	11-Sep-12	96	0.13
Live Oak	12-Sep-12	96	0.13
Live Oak	13-Sep-12	96	0.12
Live Oak	14-Sep-12	96	0.12
Live Oak	15-Sep-12	96	0.14
Live Oak	16-Sep-12	96	0.15
Live Oak	17-Sep-12	96	0.12
Live Oak	18-Sep-12	96	0.05
Live Oak	19-Sep-12	96	0.12
Live Oak	20-Sep-12	96	0.09
Live Oak	21-Sep-12	96	0.11
Live Oak	22-Sep-12	96	0.14
Live Oak	23-Sep-12	96	0.13
Live Oak	24-Sep-12	96	0.12
Live Oak	25-Sep-12	96	0.12
Live Oak	26-Sep-12	96	0.11
Live Oak	27-Sep-12	96	0.13
Live Oak	28-Sep-12	96	0.13
Live Oak	29-Sep-12	96	0.12
Live Oak	30-Sep-12	96	0.1
Live Oak	1-Oct-12	96	0.12
Live Oak	2-Oct-12	96	0.11
Live Oak	3-Oct-12	96	0.08
Live Oak	4-Oct-12	96	0.08
Live Oak	5-Oct-12	96	0.09
Live Oak	6-Oct-12	96	0.1
Live Oak	7-Oct-12	96	0.12
Live Oak	8-Oct-12	96	0.08
Live Oak	9-Oct-12	96	0.06
Live Oak	10-Oct-12	96	0.1
Live Oak	11-Oct-12	96	0.1
Live Oak	12-Oct-12	96	0.1

Live Oak ET Data

Page 61 of 94

UNIVERSITY OF FLORIDA FAWN DATA FOR LIVE OAK, FLORIDA (DAILY ET; 2003-2017)

FAWN Station	Period	N (# obs)	ET (in)
Live Oak	13-Oct-12	96	0.1
Live Oak	14-Oct-12	96	0.1
Live Oak	15-Oct-12	96	0.1
Live Oak	16-Oct-12	96	0.09
Live Oak	17-Oct-12	96	0.07
Live Oak	18-Oct-12	96	0.1
Live Oak	19-Oct-12	96	0.09
Live Oak	20-Oct-12	96	0.09
Live Oak	21-Oct-12	96	0.08
Live Oak	22-Oct-12	96	0.09
Live Oak	23-Oct-12	96	0.09
Live Oak	24-Oct-12	96	0.1
Live Oak	25-Oct-12	96	0.09
Live Oak	26-Oct-12	96	0.09
Live Oak	27-Oct-12	96	0.07
Live Oak	28-Oct-12	96	0.07
Live Oak	29-Oct-12	96	0.07
Live Oak	30-Oct-12	96	0.07
Live Oak	31-Oct-12	96	0.07
Live Oak	1-Nov-12	96	0.07
Live Oak	2-Nov-12	96	0.07
Live Oak	3-Nov-12	96	0.08
Live Oak	4-Nov-12	96	0.08
Live Oak	5-Nov-12	96	0.07
Live Oak	6-Nov-12	96	0.06
Live Oak	7-Nov-12	96	0.06
Live Oak	8-Nov-12	96	0.06
Live Oak	9-Nov-12	96	0.06
Live Oak	10-Nov-12	96	0.06
Live Oak	11-Nov-12	96	0.07
Live Oak	12-Nov-12	96	0.07
Live Oak	13-Nov-12	96	0.06
Live Oak	14-Nov-12	96	0.04
Live Oak	15-Nov-12	84	0.05
Live Oak	16-Nov-12	96	0.04
Live Oak	17-Nov-12	96	0.05
Live Oak	18-Nov-12	96	0.06
Live Oak	19-Nov-12	96	0.05
Live Oak	20-Nov-12	96	0.06
Live Oak	21-Nov-12	96	0.06
Live Oak	22-Nov-12	96	0.05
Live Oak	23-Nov-12	96	0.06
Live Oak	24-Nov-12	96	0.05
Live Oak	25-Nov-12	96	0.05
Live Oak	26-Nov-12	96	0.05
Live Oak	27-Nov-12	96	0.06
Live Oak	28-Nov-12	96	0.04
Live Oak	29-Nov-12	96	0.06
Live Oak	30-Nov-12	96	0.06
Live Oak	1-Dec-12	96	0.06
Live Oak	2-Dec-12	96	0.06
Live Oak	3-Dec-12	96	0.06
Live Oak	4-Dec-12	96	0.06
Live Oak	5-Dec-12	96	0.06
Live Oak	6-Dec-12	96	0.06
Live Oak	7-Dec-12	96	0.04
Live Oak	8-Dec-12	96	0.06
Live Oak	9-Dec-12	96	0.05

Live Oak ET Data

Page 62 of 94

UNIVERSITY OF FLORIDA FAWN DATA FOR LIVE OAK, FLORIDA (DAILY ET; 2003-2017)

FAWN Station	Period	N (# obs)	ET (in)
Live Oak	10-Dec-12	96	0.06
Live Oak	11-Dec-12	96	0.06
Live Oak	12-Dec-12	96	0.04
Live Oak	13-Dec-12	96	0.04
Live Oak	14-Dec-12	96	0.04
Live Oak	15-Dec-12	96	0.05
Live Oak	16-Dec-12	96	0.06
Live Oak	17-Dec-12	96	0.05
Live Oak	18-Dec-12	96	0.05
Live Oak	19-Dec-12	96	0.05
Live Oak	20-Dec-12	96	
Live Oak	21-Dec-12	96	0.04
Live Oak	22-Dec-12	96	0.04
Live Oak	23-Dec-12	96	0.04
Live Oak	24-Dec-12	96	0.06
Live Oak	25-Dec-12	96	0.05
Live Oak	26-Dec-12	96	0.06
Live Oak	27-Dec-12	96	0.04
Live Oak	28-Dec-12	96	0.05
Live Oak	29-Dec-12	96	0.06
Live Oak	30-Dec-12	96	0.04
Live Oak	31-Dec-12	96	0.05
			37.49
Live Oak	1-Jan-13	96	0.06
Live Oak	2-Jan-13	96	0.04
Live Oak	3-Jan-13	96	0.04
Live Oak	4-Jan-13	96	0.04
Live Oak	5-Jan-13	96	0.05
Live Oak	6-Jan-13	96	0.04
Live Oak	7-Jan-13	96	0.04
Live Oak	8-Jan-13	96	0.06
Live Oak	9-Jan-13	96	0.06
Live Oak	10-Jan-13	96	0.06
Live Oak	11-Jan-13	96	0.07
Live Oak	12-Jan-13	96	0.06
Live Oak	13-Jan-13	96	0.07
Live Oak	14-Jan-13	96	
Live Oak	15-Jan-13	96	0.06
Live Oak	16-Jan-13	96	0.07
Live Oak	17-Jan-13	96	0.06
Live Oak	18-Jan-13	96	0.05
Live Oak	19-Jan-13	96	0.06
Live Oak	20-Jan-13	96	0.06
Live Oak	21-Jan-13	96	0.06
Live Oak	22-Jan-13	96	0.05
Live Oak	23-Jan-13	96	0.05
Live Oak	24-Jan-13	89	0.06
Live Oak	25-Jan-13	96	0.07
Live Oak	26-Jan-13	96	0.07
Live Oak	27-Jan-13	96	0.07
Live Oak	28-Jan-13	96	0.08
Live Oak	29-Jan-13	96	0.08
Live Oak	30-Jan-13	96	0.08
Live Oak	31-Jan-13	96	0.06
Live Oak	1-Feb-13	96	0.06
Live Oak	2-Feb-13	96	0.06
Live Oak	3-Feb-13	96	0.07
Live Oak	4-Feb-13	96	0.06
Live Oak	5-Feb-13	96	0.07

UNIVERSITY OF FLORIDA FAWN DATA FOR LIVE OAK, FLORIDA (DAILY ET; 2003-2017)

FAWN Station	Period	N (# obs)	ET (in)
Live Oak	6-Feb-13	96	0.07
Live Oak	7-Feb-13	96	0.07
Live Oak	8-Feb-13	96	0.06
Live Oak	9-Feb-13	96	0.08
Live Oak	10-Feb-13	96	0.08
Live Oak	11-Feb-13	96	0.09
Live Oak	12-Feb-13	96	0.09
Live Oak	13-Feb-13	96	0.07
Live Oak	14-Feb-13	96	0.05
Live Oak	15-Feb-13	96	0.08
Live Oak	16-Feb-13	96	0.06
Live Oak	17-Feb-13	96	0.06
Live Oak	18-Feb-13	96	0.07
Live Oak	19-Feb-13	96	0.09
Live Oak	20-Feb-13	96	0.08
Live Oak	21-Feb-13	96	0.09
Live Oak	22-Feb-13	96	0.08
Live Oak	23-Feb-13	96	0.09
Live Oak	24-Feb-13	96	0.08
Live Oak	25-Feb-13	96	0.05
Live Oak	26-Feb-13	96	0.11
Live Oak	27-Feb-13	96	0.09
Live Oak	28-Feb-13	96	0.09
Live Oak	1-Mar-13	96	0.07
Live Oak	2-Mar-13	96	0.07
Live Oak	3-Mar-13	96	0.06
Live Oak	4-Mar-13	96	0.08
Live Oak	5-Mar-13	96	0.1
Live Oak	6-Mar-13	96	0.1
Live Oak	7-Mar-13	96	0.09
Live Oak	8-Mar-13	96	0.09
Live Oak	9-Mar-13	96	0.09
Live Oak	10-Mar-13	96	0.11
Live Oak	11-Mar-13	96	0.1
Live Oak	12-Mar-13	96	0.08
Live Oak	13-Mar-13	96	0.11
Live Oak	14-Mar-13	96	0.09
Live Oak	15-Mar-13	96	0.1
Live Oak	16-Mar-13	96	0.12
Live Oak	17-Mar-13	96	0.09
Live Oak	18-Mar-13	96	0.1
Live Oak	19-Mar-13	96	0.12
Live Oak	20-Mar-13	96	0.08
Live Oak	21-Mar-13	96	0.1
Live Oak	22-Mar-13	96	0.1
Live Oak	23-Mar-13	96	0.05
Live Oak	24-Mar-13	96	0.12
Live Oak	25-Mar-13	96	0.12
Live Oak	26-Mar-13	96	0.09
Live Oak	27-Mar-13	96	0.1
Live Oak	28-Mar-13	96	0.11
Live Oak	29-Mar-13	96	0.11
Live Oak	30-Mar-13	96	0.12
Live Oak	31-Mar-13	96	0.13
Live Oak	1-Apr-13	96	0.11
Live Oak	2-Apr-13	96	0.14
Live Oak	3-Apr-13	96	0.09
Live Oak	4-Apr-13	96	0.09

UNIVERSITY OF FLORIDA FAWN DATA FOR LIVE OAK, FLORIDA (DAILY ET; 2003-2017)

FAWN Station	Period	N (# obs)	ET (in)
Live Oak	5-Apr-13	96	0.07
Live Oak	6-Apr-13	96	0.13
Live Oak	7-Apr-13	96	0.13
Live Oak	8-Apr-13	96	0.14
Live Oak	9-Apr-13	96	0.15
Live Oak	10-Apr-13	96	0.16
Live Oak	11-Apr-13	96	0.14
Live Oak	12-Apr-13	96	0.11
Live Oak	13-Apr-13	96	0.16
Live Oak	14-Apr-13	96	0.06
Live Oak	15-Apr-13	96	0.15
Live Oak	16-Apr-13	96	0.17
Live Oak	17-Apr-13	96	0.14
Live Oak	18-Apr-13	96	0.15
Live Oak	19-Apr-13	96	0.14
Live Oak	20-Apr-13	96	0.1
Live Oak	21-Apr-13	96	0.11
Live Oak	22-Apr-13	96	0.08
Live Oak	23-Apr-13	96	0.16
Live Oak	24-Apr-13	96	0.15
Live Oak	25-Apr-13	96	0.13
Live Oak	26-Apr-13	96	0.17
Live Oak	27-Apr-13	96	0.17
Live Oak	28-Apr-13	96	0.15
Live Oak	29-Apr-13	96	0.11
Live Oak	30-Apr-13	96	0.16
Live Oak	1-May-13	96	0.09
Live Oak	2-May-13	96	0.08
Live Oak	3-May-13	96	0.08
Live Oak	4-May-13	96	0.08
Live Oak	5-May-13	96	0.16
Live Oak	6-May-13	96	0.13
Live Oak	7-May-13	96	0.13
Live Oak	8-May-13	96	0.15
Live Oak	9-May-13	96	0.18
Live Oak	10-May-13	96	0.17
Live Oak	11-May-13	96	0.14
Live Oak	12-May-13	96	0.14
Live Oak	13-May-13	96	0.16
Live Oak	14-May-13	96	0.16
Live Oak	15-May-13	96	0.17
Live Oak	16-May-13	96	0.16
Live Oak	17-May-13	96	0.18
Live Oak	18-May-13	96	0.18
Live Oak	19-May-13	96	0.18
Live Oak	20-May-13	96	0.17
Live Oak	21-May-13	96	0.18
Live Oak	22-May-13	96	0.17
Live Oak	23-May-13	96	0.19
Live Oak	24-May-13	96	0.2
Live Oak	25-May-13	96	0.19
Live Oak	26-May-13	96	0.18
Live Oak	27-May-13	96	0.18
Live Oak	28-May-13	96	0.18
Live Oak	29-May-13	96	0.18
Live Oak	30-May-13	96	0.19
Live Oak	31-May-13	96	0.18
Live Oak	1-Jun-13	96	0.17

UNIVERSITY OF FLORIDA FAWN DATA FOR LIVE OAK, FLORIDA (DAILY ET; 2003-2017)

FAWN Station	Period	N (# obs)	ET (in)
Live Oak	2-Jun-13	96	0.15
Live Oak	3-Jun-13	96	0.16
Live Oak	4-Jun-13	96	0.15
Live Oak	5-Jun-13	96	0.09
Live Oak	6-Jun-13	96	0.05
Live Oak	7-Jun-13	96	0.15
Live Oak	8-Jun-13	96	0.19
Live Oak	9-Jun-13	96	0.14
Live Oak	10-Jun-13	96	0.16
Live Oak	11-Jun-13	96	0.19
Live Oak	12-Jun-13	96	0.21
Live Oak	13-Jun-13	96	0.18
Live Oak	14-Jun-13	96	0.16
Live Oak	15-Jun-13	96	0.21
Live Oak	16-Jun-13	96	0.17
Live Oak	17-Jun-13	96	0.19
Live Oak	18-Jun-13	96	0.21
Live Oak	19-Jun-13	96	0.18
Live Oak	20-Jun-13	96	0.16
Live Oak	21-Jun-13	96	0.16
Live Oak	22-Jun-13	96	0.16
Live Oak	23-Jun-13	96	0.17
Live Oak	24-Jun-13	96	0.19
Live Oak	25-Jun-13	96	0.13
Live Oak	26-Jun-13	96	0.2
Live Oak	27-Jun-13	96	0.19
Live Oak	28-Jun-13	96	0.08
Live Oak	29-Jun-13	96	0.11
Live Oak	30-Jun-13	96	0.14
Live Oak	1-Jul-13	96	0.06
Live Oak	2-Jul-13	96	0.13
Live Oak	3-Jul-13	96	0.15
Live Oak	4-Jul-13	96	0.12
Live Oak	5-Jul-13	96	0.15
Live Oak	6-Jul-13	96	0.18
Live Oak	7-Jul-13	96	0.19
Live Oak	8-Jul-13	96	0.2
Live Oak	9-Jul-13	96	0.17
Live Oak	10-Jul-13	96	0.17
Live Oak	11-Jul-13	96	0.17
Live Oak	12-Jul-13	96	0.1
Live Oak	13-Jul-13	96	0.09
Live Oak	14-Jul-13	96	0.15
Live Oak	15-Jul-13	96	0.12
Live Oak	16-Jul-13	96	0.15
Live Oak	17-Jul-13	96	0.19
Live Oak	18-Jul-13	96	0.17
Live Oak	19-Jul-13	96	0.14
Live Oak	20-Jul-13	96	0.08
Live Oak	21-Jul-13	96	0.12
Live Oak	22-Jul-13	96	0.12
Live Oak	23-Jul-13	96	0.12
Live Oak	24-Jul-13	96	0.12
Live Oak	25-Jul-13	96	0.15
Live Oak	26-Jul-13	96	0.19
Live Oak	27-Jul-13	96	0.2
Live Oak	28-Jul-13	96	0.16
Live Oak	29-Jul-13	96	0.17

UNIVERSITY OF FLORIDA FAWN DATA FOR LIVE OAK, FLORIDA (DAILY ET; 2003-2017)

FAWN Station	Period	N (# obs)	ET (in)
Live Oak	30-Jul-13	96	0.2
Live Oak	31-Jul-13	96	0.15
Live Oak	1-Aug-13	96	0.12
Live Oak	2-Aug-13	96	0.18
Live Oak	3-Aug-13	96	0.19
Live Oak	4-Aug-13	96	0.19
Live Oak	5-Aug-13	96	0.19
Live Oak	6-Aug-13	96	0.17
Live Oak	7-Aug-13	96	0.18
Live Oak	8-Aug-13	96	0.17
Live Oak	9-Aug-13	96	0.19
Live Oak	10-Aug-13	96	0.19
Live Oak	11-Aug-13	96	0.2
Live Oak	12-Aug-13	96	0.2
Live Oak	13-Aug-13	96	0.19
Live Oak	14-Aug-13	96	0.18
Live Oak	15-Aug-13	96	0.18
Live Oak	16-Aug-13	96	0.11
Live Oak	17-Aug-13	96	0.12
Live Oak	18-Aug-13	96	0.15
Live Oak	19-Aug-13	96	0.14
Live Oak	20-Aug-13	96	0.15
Live Oak	21-Aug-13	96	0.12
Live Oak	22-Aug-13	51	
Live Oak	23-Aug-13	96	0.12
Live Oak	24-Aug-13	96	0.1
Live Oak	25-Aug-13	61	
Live Oak	26-Aug-13	69	
Live Oak	27-Aug-13	96	0.17
Live Oak	28-Aug-13	96	0.16
Live Oak	29-Aug-13	96	0.17
Live Oak	30-Aug-13	96	0.16
Live Oak	31-Aug-13	96	0.16
Live Oak	1-Sep-13	66	
Live Oak	2-Sep-13	60	
Live Oak	3-Sep-13	96	0.16
Live Oak	4-Sep-13	96	0.17
Live Oak	5-Sep-13	96	0.18
Live Oak	6-Sep-13	69	
Live Oak	7-Sep-13	71	
Live Oak	8-Sep-13	96	0.15
Live Oak	9-Sep-13	94	0.15
Live Oak	10-Sep-13	92	0.16
Live Oak	11-Sep-13	93	0.14
Live Oak	12-Sep-13	91	0.16
Live Oak	13-Sep-13	93	0.15
Live Oak	14-Sep-13	93	0.15
Live Oak	15-Sep-13	95	0.16
Live Oak	16-Sep-13	96	0.16
Live Oak	17-Sep-13	96	0.14
Live Oak	18-Sep-13	95	0.09
Live Oak	19-Sep-13	96	0.15
Live Oak	20-Sep-13	96	0.14
Live Oak	21-Sep-13	96	0.13
Live Oak	22-Sep-13	96	0.08
Live Oak	23-Sep-13	96	0.1
Live Oak	24-Sep-13	96	0.08
Live Oak	25-Sep-13	96	0.1

Live Oak ET Data

Page 67 of 94

UNIVERSITY OF FLORIDA FAWN DATA FOR LIVE OAK, FLORIDA (DAILY ET; 2003-2017)

FAWN Station	Period	N (# obs)	ET (in)
Live Oak	26-Sep-13	96	0.07
Live Oak	27-Sep-13	96	0.12
Live Oak	28-Sep-13	96	0.11
Live Oak	29-Sep-13	96	0.11
Live Oak	30-Sep-13	96	0.09
Live Oak	1-Oct-13	96	0.11
Live Oak	2-Oct-13	96	0.12
Live Oak	3-Oct-13	93	0.11
Live Oak	4-Oct-13	96	0.12
Live Oak	5-Oct-13	96	0.11
Live Oak	6-Oct-13	96	0.11
Live Oak	7-Oct-13	96	0.1
Live Oak	8-Oct-13	96	0.08
Live Oak	9-Oct-13	74	
Live Oak	10-Oct-13	96	0.11
Live Oak	11-Oct-13	73	
Live Oak	12-Oct-13	96	0.1
Live Oak	13-Oct-13	96	0.1
Live Oak	14-Oct-13	96	0.09
Live Oak	15-Oct-13	96	0.06
Live Oak	16-Oct-13	96	0.1
Live Oak	17-Oct-13	96	0.1
Live Oak	18-Oct-13	96	0.1
Live Oak	19-Oct-13	96	0.09
Live Oak	20-Oct-13	96	0.08
Live Oak	21-Oct-13	96	0.09
Live Oak	22-Oct-13	96	0.05
Live Oak	23-Oct-13	96	0.09
Live Oak	24-Oct-13	96	0.08
Live Oak	25-Oct-13	96	0.08
Live Oak	26-Oct-13	96	0.07
Live Oak	27-Oct-13	96	0.07
Live Oak	28-Oct-13	96	0.08
Live Oak	29-Oct-13	96	0.08
Live Oak	30-Oct-13	96	0.09
Live Oak	31-Oct-13	96	0.08
Live Oak	1-Nov-13	96	0.07
Live Oak	2-Nov-13	96	0.07
Live Oak	3-Nov-13	96	0.07
Live Oak	4-Nov-13	96	0.07
Live Oak	5-Nov-13	96	0.07
Live Oak	6-Nov-13	96	0.07
Live Oak	7-Nov-13	96	0.08
Live Oak	8-Nov-13	96	0.06
Live Oak	9-Nov-13	96	0.07
Live Oak	10-Nov-13	96	0.07
Live Oak	11-Nov-13	96	0.07
Live Oak	12-Nov-13	96	0.07
Live Oak	13-Nov-13	96	0.05
Live Oak	14-Nov-13	96	0.06
Live Oak	15-Nov-13	96	0.05
Live Oak	16-Nov-13	96	0.07
Live Oak	17-Nov-13	96	0.07
Live Oak	18-Nov-13	96	0.04
Live Oak	19-Nov-13	96	0.06
Live Oak	20-Nov-13	96	0.05
Live Oak	21-Nov-13	96	0.06
Live Oak	22-Nov-13	96	0.07

Live Oak ET Data

Page 68 of 94

UNIVERSITY OF FLORIDA FAWN DATA FOR LIVE OAK, FLORIDA (DAILY ET; 2003-2017)

FAWN Station	Period	N (# obs)	ET (in)
Live Oak	23-Nov-13	96	0.07
Live Oak	24-Nov-13	96	0.05
Live Oak	25-Nov-13	96	0.05
Live Oak	26-Nov-13	96	0.06
Live Oak	27-Nov-13	96	0.07
Live Oak	28-Nov-13	96	0.04
Live Oak	29-Nov-13	96	0.05
Live Oak	30-Nov-13	96	0.05
Live Oak	1-Dec-13	96	0.05
Live Oak	2-Dec-13	96	0.05
Live Oak	3-Dec-13	96	0.06
Live Oak	4-Dec-13	96	0.06
Live Oak	5-Dec-13	96	0.07
Live Oak	6-Dec-13	96	0.07
Live Oak	7-Dec-13	96	0.06
Live Oak	8-Dec-13	96	0.06
Live Oak	9-Dec-13	96	0.07
Live Oak	10-Dec-13	96	0.06
Live Oak	11-Dec-13	96	0.05
Live Oak	12-Dec-13	96	0.04
Live Oak	13-Dec-13	96	0.04
Live Oak	14-Dec-13	96	0.06
Live Oak	15-Dec-13	96	0.05
Live Oak	16-Dec-13	96	0.03
Live Oak	17-Dec-13	96	0.04
Live Oak	18-Dec-13	96	0.04
Live Oak	19-Dec-13	96	0.04
Live Oak	20-Dec-13	96	0.05
Live Oak	21-Dec-13	96	0.07
Live Oak	22-Dec-13	96	0.06
Live Oak	23-Dec-13	96	0.06
Live Oak	24-Dec-13	96	0.04
Live Oak	25-Dec-13	96	0.04
Live Oak	26-Dec-13	96	0.04
Live Oak	27-Dec-13	96	0.04
Live Oak	28-Dec-13	96	0.05
Live Oak	29-Dec-13	96	0.06
Live Oak	30-Dec-13	96	0.04
Live Oak	31-Dec-13	96	0.04
			39.14
Live Oak	1-Jan-14	96	0.04
Live Oak	2-Jan-14	96	0.05
Live Oak	3-Jan-14	96	0.03
Live Oak	4-Jan-14	96	0.04
Live Oak	5-Jan-14	96	0.06
Live Oak	6-Jan-14	96	0.06
Live Oak	7-Jan-14	96	0.02
Live Oak	8-Jan-14	96	0.04
Live Oak	9-Jan-14	96	0.05
Live Oak	10-Jan-14	96	0.05
Live Oak	11-Jan-14	96	0.05
Live Oak	12-Jan-14	96	0.05
Live Oak	13-Jan-14	96	0.06
Live Oak	14-Jan-14	96	0.05
Live Oak	15-Jan-14	96	0.05
Live Oak	16-Jan-14	96	0.03
Live Oak	17-Jan-14	96	0.05
Live Oak	18-Jan-14	96	0.04
Live Oak	19-Jan-14	96	0.05

UNIVERSITY OF FLORIDA FAWN DATA FOR LIVE OAK, FLORIDA (DAILY ET; 2003-2017)

FAWN Station	Period	N (# obs)	ET (in)
Live Oak	20-Jan-14	96	0.05
Live Oak	21-Jan-14	96	0.06
Live Oak	22-Jan-14	96	0.04
Live Oak	23-Jan-14	96	0.04
Live Oak	24-Jan-14	96	0.04
Live Oak	25-Jan-14	96	0.05
Live Oak	26-Jan-14	96	0.05
Live Oak	27-Jan-14	96	0.07
Live Oak	28-Jan-14	96	0.05
Live Oak	29-Jan-14	96	0.04
Live Oak	30-Jan-14	96	0.04
Live Oak	31-Jan-14	96	0.05
Live Oak	1-Feb-14	96	0.05
Live Oak	2-Feb-14	96	0.07
Live Oak	3-Feb-14	96	0.09
Live Oak	4-Feb-14	96	0.09
Live Oak	5-Feb-14	96	0.08
Live Oak	6-Feb-14	96	0.05
Live Oak	7-Feb-14	96	0.06
Live Oak	8-Feb-14	96	0.06
Live Oak	9-Feb-14	96	0.07
Live Oak	10-Feb-14	96	0.08
Live Oak	11-Feb-14	96	0.09
Live Oak	12-Feb-14	96	0.04
Live Oak	13-Feb-14	96	0.06
Live Oak	14-Feb-14	96	0.08
Live Oak	15-Feb-14	96	0.08
Live Oak	16-Feb-14	96	0.08
Live Oak	17-Feb-14	96	0.09
Live Oak	18-Feb-14	96	0.09
Live Oak	19-Feb-14	96	0.1
Live Oak	20-Feb-14	96	0.11
Live Oak	21-Feb-14	96	0.06
Live Oak	22-Feb-14	96	0.1
Live Oak	23-Feb-14	96	0.05
Live Oak	24-Feb-14	96	0.08
Live Oak	25-Feb-14	96	0.11
Live Oak	26-Feb-14	96	0.06
Live Oak	27-Feb-14	96	0.07
Live Oak	28-Feb-14	96	0.08
Live Oak	1-Mar-14	96	0.09
Live Oak	2-Mar-14	96	0.1
Live Oak	3-Mar-14	96	0.1
Live Oak	4-Mar-14	96	0.06
Live Oak	5-Mar-14	96	0.04
Live Oak	6-Mar-14	96	0.05
Live Oak	7-Mar-14	96	0.05
Live Oak	8-Mar-14	96	0.09
Live Oak	9-Mar-14	96	0.1
Live Oak	10-Mar-14	96	0.11
Live Oak	11-Mar-14	96	0.1
Live Oak	12-Mar-14	96	0.1
Live Oak	13-Mar-14	96	0.09
Live Oak	14-Mar-14	96	0.1
Live Oak	15-Mar-14	96	0.1
Live Oak	16-Mar-14	96	0.1
Live Oak	17-Mar-14	96	0.05
Live Oak	18-Mar-14	96	0.06

UNIVERSITY OF FLORIDA FAWN DATA FOR LIVE OAK, FLORIDA (DAILY ET; 2003-2017)

FAWN Station	Period	N (# obs)	ET (in)
Live Oak	19-Mar-14	96	0.1
Live Oak	20-Mar-14	96	0.11
Live Oak	21-Mar-14	96	0.12
Live Oak	22-Mar-14	96	0.13
Live Oak	23-Mar-14	96	0.11
Live Oak	24-Mar-14	96	0.08
Live Oak	25-Mar-14	96	0.12
Live Oak	26-Mar-14	96	0.09
Live Oak	27-Mar-14	96	0.08
Live Oak	28-Mar-14	96	0.08
Live Oak	29-Mar-14	96	0.09
Live Oak	30-Mar-14	96	0.13
Live Oak	31-Mar-14	96	0.12
Live Oak	1-Apr-14	96	0.13
Live Oak	2-Apr-14	96	0.14
Live Oak	3-Apr-14	96	0.14
Live Oak	4-Apr-14	96	0.14
Live Oak	5-Apr-14	96	0.11
Live Oak	6-Apr-14	96	0.12
Live Oak	7-Apr-14	96	0.09
Live Oak	8-Apr-14	96	0.1
Live Oak	9-Apr-14	96	0.13
Live Oak	10-Apr-14	96	0.14
Live Oak	11-Apr-14	96	0.12
Live Oak	12-Apr-14	96	0.15
Live Oak	13-Apr-14	96	0.15
Live Oak	14-Apr-14	96	0.15
Live Oak	15-Apr-14	96	0.09
Live Oak	16-Apr-14	96	0.12
Live Oak	17-Apr-14	96	0.09
Live Oak	18-Apr-14	96	0.04
Live Oak	19-Apr-14	96	0.07
Live Oak	20-Apr-14	96	0.07
Live Oak	21-Apr-14	96	0.14
Live Oak	22-Apr-14	96	0.14
Live Oak	23-Apr-14	96	0.15
Live Oak	24-Apr-14	96	0.14
Live Oak	25-Apr-14	96	0.13
Live Oak	26-Apr-14	96	0.17
Live Oak	27-Apr-14	96	0.16
Live Oak	28-Apr-14	96	0.16
Live Oak	29-Apr-14	96	0.1
Live Oak	30-Apr-14	96	0.1
Live Oak	1-May-14	96	0.07
Live Oak	2-May-14	96	0.07
Live Oak	3-May-14	96	0.11
Live Oak	4-May-14	96	0.17
Live Oak	5-May-14	96	0.17
Live Oak	6-May-14	96	0.18
Live Oak	7-May-14	96	0.17
Live Oak	8-May-14	96	0.17
Live Oak	9-May-14	96	0.17
Live Oak	10-May-14	96	0.15
Live Oak	11-May-14	96	0.13
Live Oak	12-May-14	96	0.17
Live Oak	13-May-14	96	0.16
Live Oak	14-May-14	96	0.11
Live Oak	15-May-14	96	0.12

UNIVERSITY OF FLORIDA FAWN DATA FOR LIVE OAK, FLORIDA (DAILY ET; 2003-2017)

FAWN Station	Period	N (# obs)	ET (in)
Live Oak	16-May-14	96	0.16
Live Oak	17-May-14	96	0.16
Live Oak	18-May-14	96	0.16
Live Oak	19-May-14	96	0.15
Live Oak	20-May-14	96	0.16
Live Oak	21-May-14	96	0.17
Live Oak	22-May-14	96	0.19
Live Oak	23-May-14	96	0.19
Live Oak	24-May-14	96	0.18
Live Oak	25-May-14	96	0.18
Live Oak	26-May-14	96	0.16
Live Oak	27-May-14	96	0.16
Live Oak	28-May-14	96	0.14
Live Oak	29-May-14	96	0.18
Live Oak	30-May-14	96	0.17
Live Oak	31-May-14	96	0.15
Live Oak	1-Jun-14	96	0.13
Live Oak	2-Jun-14	96	0.13
Live Oak	3-Jun-14	96	0.15
Live Oak	4-Jun-14	96	0.16
Live Oak	5-Jun-14	96	0.19
Live Oak	6-Jun-14	96	0.21
Live Oak	7-Jun-14	96	0.18
Live Oak	8-Jun-14	96	0.19
Live Oak	9-Jun-14	96	0.19
Live Oak	10-Jun-14	96	0.21
Live Oak	11-Jun-14	96	0.15
Live Oak	12-Jun-14	96	0.13
Live Oak	13-Jun-14	96	0.17
Live Oak	14-Jun-14	96	0.14
Live Oak	15-Jun-14	96	0.21
Live Oak	16-Jun-14	96	0.19
Live Oak	17-Jun-14	96	0.2
Live Oak	18-Jun-14	96	0.22
Live Oak	19-Jun-14	96	0.21
Live Oak	20-Jun-14	96	0.21
Live Oak	21-Jun-14	96	0.17
Live Oak	22-Jun-14	96	0.18
Live Oak	23-Jun-14	96	0.11
Live Oak	24-Jun-14	96	0.17
Live Oak	25-Jun-14	96	0.17
Live Oak	26-Jun-14	96	0.17
Live Oak	27-Jun-14	96	0.21
Live Oak	28-Jun-14	96	0.23
Live Oak	29-Jun-14	96	0.22
Live Oak	30-Jun-14	96	0.2
Live Oak	1-Jul-14	96	0.19
Live Oak	2-Jul-14	96	0.19
Live Oak	3-Jul-14	96	0.17
Live Oak	4-Jul-14	96	0.2
Live Oak	5-Jul-14	96	0.16
Live Oak	6-Jul-14	96	0.19
Live Oak	7-Jul-14	96	0.2
Live Oak	8-Jul-14	96	0.19
Live Oak	9-Jul-14	96	0.19
Live Oak	10-Jul-14	96	0.15
Live Oak	11-Jul-14	96	0.15
Live Oak	12-Jul-14	96	0.11

UNIVERSITY OF FLORIDA FAWN DATA FOR LIVE OAK, FLORIDA (DAILY ET; 2003-2017)

FAWN Station	Period	N (# obs)	ET (in)
Live Oak	13-Jul-14	96	0.18
Live Oak	14-Jul-14	96	0.18
Live Oak	15-Jul-14	96	0.13
Live Oak	16-Jul-14	96	0.12
Live Oak	17-Jul-14	96	0.18
Live Oak	18-Jul-14	96	0.19
Live Oak	19-Jul-14	96	0.11
Live Oak	20-Jul-14	96	0.15
Live Oak	21-Jul-14	96	0.11
Live Oak	22-Jul-14	96	0.17
Live Oak	23-Jul-14	96	0.19
Live Oak	24-Jul-14	96	0.19
Live Oak	25-Jul-14	96	0.19
Live Oak	26-Jul-14	96	0.16
Live Oak	27-Jul-14	96	0.21
Live Oak	28-Jul-14	96	0.19
Live Oak	29-Jul-14	96	0.2
Live Oak	30-Jul-14	96	0.18
Live Oak	31-Jul-14	96	0.18
Live Oak	1-Aug-14	96	0.17
Live Oak	2-Aug-14	96	0.18
Live Oak	3-Aug-14	96	0.2
Live Oak	4-Aug-14	96	0.16
Live Oak	5-Aug-14	96	0.2
Live Oak	6-Aug-14	96	0.17
Live Oak	7-Aug-14	96	0.16
Live Oak	8-Aug-14	96	0.19
Live Oak	9-Aug-14	96	0.17
Live Oak	10-Aug-14	96	0.14
Live Oak	11-Aug-14	96	0.13
Live Oak	12-Aug-14	96	0.14
Live Oak	13-Aug-14	96	0.08
Live Oak	14-Aug-14	96	0.15
Live Oak	15-Aug-14	96	0.12
Live Oak	16-Aug-14	96	0.19
Live Oak	17-Aug-14	96	0.16
Live Oak	18-Aug-14	96	0.14
Live Oak	19-Aug-14	96	0.18
Live Oak	20-Aug-14	96	0.18
Live Oak	21-Aug-14	96	0.2
Live Oak	22-Aug-14	96	0.2
Live Oak	23-Aug-14	96	0.2
Live Oak	24-Aug-14	96	0.16
Live Oak	25-Aug-14	96	0.16
Live Oak	26-Aug-14	96	0.12
Live Oak	27-Aug-14	96	0.18
Live Oak	28-Aug-14	96	0.17
Live Oak	29-Aug-14	96	0.15
Live Oak	30-Aug-14	96	0.16
Live Oak	31-Aug-14	96	0.19
Live Oak	1-Sep-14	96	0.18
Live Oak	2-Sep-14	96	0.18
Live Oak	3-Sep-14	96	0.15
Live Oak	4-Sep-14	96	0.16
Live Oak	5-Sep-14	96	0.13
Live Oak	6-Sep-14	96	0.08
Live Oak	7-Sep-14	96	0.06
Live Oak	8-Sep-14	96	0.12

Live Oak ET Data

Page 73 of 94

UNIVERSITY OF FLORIDA FAWN DATA FOR LIVE OAK, FLORIDA (DAILY ET; 2003-2017)

FAWN Station	Period	N (# obs)	ET (in)
Live Oak	9-Sep-14	94	0.11
Live Oak	10-Sep-14	96	0.16
Live Oak	11-Sep-14	96	0.18
Live Oak	12-Sep-14	96	0.16
Live Oak	13-Sep-14	96	0.17
Live Oak	14-Sep-14	96	0.17
Live Oak	15-Sep-14	96	0.14
Live Oak	16-Sep-14	96	0.07
Live Oak	17-Sep-14	96	0.13
Live Oak	18-Sep-14	96	0.14
Live Oak	19-Sep-14	96	0.08
Live Oak	20-Sep-14	96	0.12
Live Oak	21-Sep-14	96	0.15
Live Oak	22-Sep-14	96	0.13
Live Oak	23-Sep-14	96	0.12
Live Oak	24-Sep-14	96	0.09
Live Oak	25-Sep-14	96	0.08
Live Oak	26-Sep-14	96	0.09
Live Oak	27-Sep-14	96	0.08
Live Oak	28-Sep-14	96	0.09
Live Oak	29-Sep-14	96	0.09
Live Oak	30-Sep-14	96	0.07
Live Oak	1-Oct-14	96	0.09
Live Oak	2-Oct-14	96	0.13
Live Oak	3-Oct-14	96	0.1
Live Oak	4-Oct-14	96	0.12
Live Oak	5-Oct-14	96	0.1
Live Oak	6-Oct-14	96	0.1
Live Oak	7-Oct-14	96	0.11
Live Oak	8-Oct-14	96	0.11
Live Oak	9-Oct-14	96	0.12
Live Oak	10-Oct-14	96	0.12
Live Oak	11-Oct-14	96	0.12
Live Oak	12-Oct-14	96	0.11
Live Oak	13-Oct-14	96	0.11
Live Oak	14-Oct-14	96	0.07
Live Oak	15-Oct-14	96	0.1
Live Oak	16-Oct-14	96	0.09
Live Oak	17-Oct-14	96	0.09
Live Oak	18-Oct-14	96	0.1
Live Oak	19-Oct-14	96	0.09
Live Oak	20-Oct-14	96	0.1
Live Oak	21-Oct-14	96	0.1
Live Oak	22-Oct-14	96	0.09
Live Oak	23-Oct-14	96	0.08
Live Oak	24-Oct-14	96	0.08
Live Oak	25-Oct-14	96	0.08
Live Oak	26-Oct-14	96	0.09
Live Oak	27-Oct-14	96	0.1
Live Oak	28-Oct-14	96	0.09
Live Oak	29-Oct-14	96	0.09
Live Oak	30-Oct-14	96	0.08
Live Oak	31-Oct-14	96	0.08
Live Oak	1-Nov-14	96	0.06
Live Oak	2-Nov-14	96	0.06
Live Oak	3-Nov-14	96	0.06
Live Oak	4-Nov-14	96	0.07
Live Oak	5-Nov-14	96	0.08

Live Oak ET Data

Page 74 of 94

UNIVERSITY OF FLORIDA FAWN DATA FOR LIVE OAK, FLORIDA (DAILY ET; 2003-2017)

FAWN Station	Period	N (# obs)	ET (in)
Live Oak	6-Nov-14	96	0.08
Live Oak	7-Nov-14	96	0.06
Live Oak	8-Nov-14	96	0.06
Live Oak	9-Nov-14	96	0.07
Live Oak	10-Nov-14	96	0.07
Live Oak	11-Nov-14	96	0.07
Live Oak	12-Nov-14	96	0.07
Live Oak	13-Nov-14	96	0.06
Live Oak	14-Nov-14	96	0.05
Live Oak	15-Nov-14	96	0.05
Live Oak	16-Nov-14	96	0.07
Live Oak	17-Nov-14	96	0.07
Live Oak	18-Nov-14	96	0.04
Live Oak	19-Nov-14	95	0.04
Live Oak	20-Nov-14	96	0.05
Live Oak	21-Nov-14	96	0.05
Live Oak	22-Nov-14	96	0.06
Live Oak	23-Nov-14	96	0.05
Live Oak	24-Nov-14	96	0.06
Live Oak	25-Nov-14	96	0.05
Live Oak	26-Nov-14	96	0.05
Live Oak	27-Nov-14	96	0.05
Live Oak	28-Nov-14	96	0.04
Live Oak	29-Nov-14	96	0.05
Live Oak	30-Nov-14	96	0.05
Live Oak	1-Dec-14	96	0.06
Live Oak	2-Dec-14	96	0.06
Live Oak	3-Dec-14	96	0.06
Live Oak	4-Dec-14	96	0.06
Live Oak	5-Dec-14	96	0.05
Live Oak	6-Dec-14	96	0.06
Live Oak	7-Dec-14	96	0.05
Live Oak	8-Dec-14	96	0.04
Live Oak	9-Dec-14	96	0.04
Live Oak	10-Dec-14	96	0.03
Live Oak	11-Dec-14	96	0.04
Live Oak	12-Dec-14	96	0.04
Live Oak	13-Dec-14	96	0.04
Live Oak	14-Dec-14	96	0.04
Live Oak	15-Dec-14	96	0.04
Live Oak	16-Dec-14	96	0.05
Live Oak	17-Dec-14	96	0.04
Live Oak	18-Dec-14	96	0.04
Live Oak	19-Dec-14	96	0.05
Live Oak	20-Dec-14	96	0.05
Live Oak	21-Dec-14	96	0.04
Live Oak	22-Dec-14	96	0.05
Live Oak	23-Dec-14	96	0.04
Live Oak	24-Dec-14	96	0.05
Live Oak	25-Dec-14	96	0.04
Live Oak	26-Dec-14	96	0.04
Live Oak	27-Dec-14	96	0.05
Live Oak	28-Dec-14	96	0.06
Live Oak	29-Dec-14	96	0.05
Live Oak	30-Dec-14	96	0.05
Live Oak	31-Dec-14	96	0.04
			40.61
Live Oak	1-Jan-15	96	0.04
Live Oak	2-Jan-15	96	0.05

Live Oak ET Data

UNIVERSITY OF FLORIDA FAWN DATA FOR LIVE OAK, FLORIDA (DAILY ET; 2003-2017)

FAWN Station	Period	N (# obs)	ET (in)
Live Oak	3-Jan-15	96	0.06
Live Oak	4-Jan-15	96	0.06
Live Oak	5-Jan-15	96	0.04
Live Oak	6-Jan-15	96	0.04
Live Oak	7-Jan-15	96	
Live Oak	8-Jan-15	96	0.03
Live Oak	9-Jan-15	96	0.04
Live Oak	10-Jan-15	96	0.04
Live Oak	11-Jan-15	96	0.05
Live Oak	12-Jan-15	96	0.04
Live Oak	13-Jan-15	96	0.05
Live Oak	14-Jan-15	96	0.04
Live Oak	15-Jan-15	96	0.03
Live Oak	16-Jan-15	96	0.04
Live Oak	17-Jan-15	96	0.05
Live Oak	18-Jan-15	96	0.05
Live Oak	19-Jan-15	96	0.05
Live Oak	20-Jan-15	96	0.05
Live Oak	21-Jan-15	96	0.06
Live Oak	22-Jan-15	96	0.06
Live Oak	23-Jan-15	96	0.04
Live Oak	24-Jan-15	96	0.07
Live Oak	25-Jan-15	96	0.05
Live Oak	26-Jan-15	96	0.06
Live Oak	27-Jan-15	96	0.06
Live Oak	28-Jan-15	96	0.05
Live Oak	29-Jan-15	96	0.06
Live Oak	30-Jan-15	96	0.06
Live Oak	31-Jan-15	96	0.06
Live Oak	1-Feb-15	96	0.08
Live Oak	2-Feb-15	96	0.07
Live Oak	3-Feb-15	96	0.05
Live Oak	4-Feb-15	96	0.04
Live Oak	5-Feb-15	96	0.07
Live Oak	6-Feb-15	96	0.06
Live Oak	7-Feb-15	96	0.07
Live Oak	8-Feb-15	96	0.08
Live Oak	9-Feb-15	96	0.06
Live Oak	10-Feb-15	96	0.06
Live Oak	11-Feb-15	96	0.07
Live Oak	12-Feb-15	96	0.08
Live Oak	13-Feb-15	96	0.06
Live Oak	14-Feb-15	96	0.08
Live Oak	15-Feb-15	96	0.09
Live Oak	16-Feb-15	96	0.08
Live Oak	17-Feb-15	96	0.06
Live Oak	18-Feb-15	96	0.07
Live Oak	19-Feb-15	96	0.06
Live Oak	20-Feb-15	96	0.06
Live Oak	21-Feb-15	96	0.09
Live Oak	22-Feb-15	96	0.09
Live Oak	23-Feb-15	96	0.06
Live Oak	24-Feb-15	96	0.05
Live Oak	25-Feb-15	96	0.07
Live Oak	26-Feb-15	96	0.08
Live Oak	27-Feb-15	96	0.05
Live Oak	28-Feb-15	96	0.04
Live Oak	1-Mar-15	96	0.07

Live Oak ET Data

UNIVERSITY OF FLORIDA FAWN DATA FOR LIVE OAK, FLORIDA (DAILY ET; 2003-2017)

FAWN Station	Period	N (# obs)	ET (in)
Live Oak	2-Mar-15	96	0.1
Live Oak	3-Mar-15	96	0.11
Live Oak	4-Mar-15	96	0.11
Live Oak	5-Mar-15	96	0.1
Live Oak	6-Mar-15	96	0.06
Live Oak	7-Mar-15	96	0.09
Live Oak	8-Mar-15	96	0.1
Live Oak	9-Mar-15	96	0.1
Live Oak	10-Mar-15	96	0.13
Live Oak	11-Mar-15	96	0.11
Live Oak	12-Mar-15	96	0.08
Live Oak	13-Mar-15	96	0.09
Live Oak	14-Mar-15	96	0.11
Live Oak	15-Mar-15	96	0.12
Live Oak	16-Mar-15	96	0.13
Live Oak	17-Mar-15	96	0.13
Live Oak	18-Mar-15	96	0.12
Live Oak	19-Mar-15	96	0.09
Live Oak	20-Mar-15	96	0.12
Live Oak	21-Mar-15	96	0.13
Live Oak	22-Mar-15	96	0.09
Live Oak	23-Mar-15	96	0.08
Live Oak	24-Mar-15	96	0.09
Live Oak	25-Mar-15	96	0.13
Live Oak	26-Mar-15	96	0.08
Live Oak	27-Mar-15	96	0.09
Live Oak	28-Mar-15	96	0.1
Live Oak	29-Mar-15	96	0.11
Live Oak	30-Mar-15	96	0.12
Live Oak	31-Mar-15	96	0.11
Live Oak	1-Apr-15	96	0.15
Live Oak	2-Apr-15	96	0.14
Live Oak	3-Apr-15	96	0.14
Live Oak	4-Apr-15	96	0.09
Live Oak	5-Apr-15	96	0.12
Live Oak	6-Apr-15	96	0.12
Live Oak	7-Apr-15	96	0.13
Live Oak	8-Apr-15	96	0.16
Live Oak	9-Apr-15	96	0.15
Live Oak	10-Apr-15	96	0.15
Live Oak	11-Apr-15	96	0.11
Live Oak	12-Apr-15	96	0.11
Live Oak	13-Apr-15	96	0.11
Live Oak	14-Apr-15	96	0.14
Live Oak	15-Apr-15	96	0.11
Live Oak	16-Apr-15	96	0.06
Live Oak	17-Apr-15	96	0.07
Live Oak	18-Apr-15	96	0.12
Live Oak	19-Apr-15	96	0.11
Live Oak	20-Apr-15	96	0.06
Live Oak	21-Apr-15	96	0.16
Live Oak	22-Apr-15	96	0.16
Live Oak	23-Apr-15	96	0.15
Live Oak	24-Apr-15	96	0.15
Live Oak	25-Apr-15	96	0.08
Live Oak	26-Apr-15	96	0.17
Live Oak	27-Apr-15	96	0.08
Live Oak	28-Apr-15	96	0.07

Live Oak ET Data

Page 77 of 94

UNIVERSITY OF FLORIDA FAWN DATA FOR LIVE OAK, FLORIDA (DAILY ET; 2003-2017)

FAWN Station	Period	N (# obs)	ET (in)
Live Oak	29-Apr-15	96	0.12
Live Oak	30-Apr-15	96	0.15
Live Oak	1-May-15	96	0.16
Live Oak	2-May-15	96	0.15
Live Oak	3-May-15	96	0.15
Live Oak	4-May-15	96	0.15
Live Oak	5-May-15	96	0.12
Live Oak	6-May-15	96	0.13
Live Oak	7-May-15	96	0.17
Live Oak	8-May-15	96	0.18
Live Oak	9-May-15	96	0.17
Live Oak	10-May-15	96	0.17
Live Oak	11-May-15	96	0.19
Live Oak	12-May-15	96	0.18
Live Oak	13-May-15	96	0.18
Live Oak	14-May-15	96	0.13
Live Oak	15-May-15	96	0.14
Live Oak	16-May-15	96	0.17
Live Oak	17-May-15	96	0.17
Live Oak	18-May-15	96	0.17
Live Oak	19-May-15	96	0.19
Live Oak	20-May-15	96	0.19
Live Oak	21-May-15	96	0.2
Live Oak	22-May-15	96	0.18
Live Oak	23-May-15	96	0.19
Live Oak	24-May-15	96	0.18
Live Oak	25-May-15	96	0.19
Live Oak	26-May-15	96	0.16
Live Oak	27-May-15	96	0.18
Live Oak	28-May-15	96	0.19
Live Oak	29-May-15	96	0.18
Live Oak	30-May-15	96	0.17
Live Oak	31-May-15	96	0.19
Live Oak	1-Jun-15	96	0.16
Live Oak	2-Jun-15	96	0.12
Live Oak	3-Jun-15	96	0.17
Live Oak	4-Jun-15	96	0.19
Live Oak	5-Jun-15	96	0.17
Live Oak	6-Jun-15	96	0.18
Live Oak	7-Jun-15	96	0.2
Live Oak	8-Jun-15	96	0.21
Live Oak	9-Jun-15	96	0.15
Live Oak	10-Jun-15	96	0.16
Live Oak	11-Jun-15	96	0.16
Live Oak	12-Jun-15	96	0.19
Live Oak	13-Jun-15	96	0.2
Live Oak	14-Jun-15	96	0.22
Live Oak	15-Jun-15	96	0.2
Live Oak	16-Jun-15	96	0.21
Live Oak	17-Jun-15	96	0.21
Live Oak	18-Jun-15	96	0.21
Live Oak	19-Jun-15	96	0.23
Live Oak	20-Jun-15	96	0.2
Live Oak	21-Jun-15	96	0.21
Live Oak	22-Jun-15	96	0.19
Live Oak	23-Jun-15	96	0.14
Live Oak	24-Jun-15	96	0.16
Live Oak	25-Jun-15	96	0.11

Live Oak ET Data

Page 78 of 94

UNIVERSITY OF FLORIDA FAWN DATA FOR LIVE OAK, FLORIDA (DAILY ET; 2003-2017)

FAWN Station	Period	N (# obs)	ET (in)
Live Oak	26-Jun-15	96	0.14
Live Oak	27-Jun-15	96	0.16
Live Oak	28-Jun-15	96	0.15
Live Oak	29-Jun-15	96	0.12
Live Oak	30-Jun-15	96	0.12
Live Oak	1-Jul-15	96	0.18
Live Oak	2-Jul-15	96	0.18
Live Oak	3-Jul-15	96	0.21
Live Oak	4-Jul-15	96	0.18
Live Oak	5-Jul-15	96	0.12
Live Oak	6-Jul-15	96	0.2
Live Oak	7-Jul-15	96	0.2
Live Oak	8-Jul-15	96	0.2
Live Oak	9-Jul-15	96	0.2
Live Oak	10-Jul-15	96	0.21
Live Oak	11-Jul-15	96	0.19
Live Oak	12-Jul-15	96	0.22
Live Oak	13-Jul-15	96	0.21
Live Oak	14-Jul-15	96	0.15
Live Oak	15-Jul-15	96	0.12
Live Oak	16-Jul-15	96	0.15
Live Oak	17-Jul-15	96	0.17
Live Oak	18-Jul-15	96	0.18
Live Oak	19-Jul-15	96	0.19
Live Oak	20-Jul-15	96	0.14
Live Oak	21-Jul-15	96	0.19
Live Oak	22-Jul-15	96	0.2
Live Oak	23-Jul-15	96	0.2
Live Oak	24-Jul-15	96	0.18
Live Oak	25-Jul-15	96	0.16
Live Oak	26-Jul-15	96	0.15
Live Oak	27-Jul-15	96	0.13
Live Oak	28-Jul-15	96	0.17
Live Oak	29-Jul-15	96	0.15
Live Oak	30-Jul-15	96	0.15
Live Oak	31-Jul-15	96	0.17
Live Oak	1-Aug-15	96	0.13
Live Oak	2-Aug-15	96	0.09
Live Oak	3-Aug-15	96	0.11
Live Oak	4-Aug-15	96	0.11
Live Oak	5-Aug-15	96	0.14
Live Oak	6-Aug-15	96	0.1
Live Oak	7-Aug-15	96	0.11
Live Oak	8-Aug-15	96	0.17
Live Oak	9-Aug-15	96	0.16
Live Oak	10-Aug-15	96	0.17
Live Oak	11-Aug-15	96	0.15
Live Oak	12-Aug-15	96	0.15
Live Oak	13-Aug-15	96	0.14
Live Oak	14-Aug-15	96	0.14
Live Oak	15-Aug-15	96	0.16
Live Oak	16-Aug-15	96	0.12
Live Oak	17-Aug-15	96	0.13
Live Oak	18-Aug-15	96	0.15
Live Oak	19-Aug-15	96	0.14
Live Oak	20-Aug-15	96	0.11
Live Oak	21-Aug-15	96	0.15
Live Oak	22-Aug-15	96	0.15

UNIVERSITY OF FLORIDA FAWN DATA FOR LIVE OAK, FLORIDA (DAILY ET; 2003-2017)

FAWN Station	Period	N (# obs)	ET (in)
Live Oak	23-Aug-15	96	0.13
Live Oak	24-Aug-15	96	0.14
Live Oak	25-Aug-15	96	0.14
Live Oak	26-Aug-15	96	0.15
Live Oak	27-Aug-15	96	0.14
Live Oak	28-Aug-15	96	0.12
Live Oak	29-Aug-15	96	0.1
Live Oak	30-Aug-15	96	0.14
Live Oak	31-Aug-15	96	0.13
Live Oak	1-Sep-15	96	0.09
Live Oak	2-Sep-15	96	0.13
Live Oak	3-Sep-15	96	0.14
Live Oak	4-Sep-15	96	0.15
Live Oak	5-Sep-15	96	0.1
Live Oak	6-Sep-15	96	0.14
Live Oak	7-Sep-15	96	0.07
Live Oak	8-Sep-15	96	0.14
Live Oak	9-Sep-15	96	0.12
Live Oak	10-Sep-15	96	0.11
Live Oak	11-Sep-15	96	0.13
Live Oak	12-Sep-15	96	0.04
Live Oak	13-Sep-15	96	0.13
Live Oak	14-Sep-15	96	0.14
Live Oak	15-Sep-15	96	0.11
Live Oak	16-Sep-15	96	0.07
Live Oak	17-Sep-15	96	0.09
Live Oak	18-Sep-15	96	0.08
Live Oak	19-Sep-15	96	0.13
Live Oak	20-Sep-15	96	0.13
Live Oak	21-Sep-15	96	0.1
Live Oak	22-Sep-15	96	0.11
Live Oak	23-Sep-15	96	0.11
Live Oak	24-Sep-15	96	0.09
Live Oak	25-Sep-15	96	0.1
Live Oak	26-Sep-15	96	0.12
Live Oak	27-Sep-15	96	0.05
Live Oak	28-Sep-15	96	0.07
Live Oak	29-Sep-15	96	0.1
Live Oak	30-Sep-15	96	0.1
Live Oak	1-Oct-15	96	0.09
Live Oak	2-Oct-15	96	0.05
Live Oak	3-Oct-15	96	0.06
Live Oak	4-Oct-15	96	0.07
Live Oak	5-Oct-15	96	0.06
Live Oak	6-Oct-15	96	0.07
Live Oak	7-Oct-15	96	0.11
Live Oak	8-Oct-15	96	0.1
Live Oak	9-Oct-15	96	0.11
Live Oak	10-Oct-15	96	0.11
Live Oak	11-Oct-15	96	0.08
Live Oak	12-Oct-15	96	0.09
Live Oak	13-Oct-15	96	0.11
Live Oak	14-Oct-15	96	0.11
Live Oak	15-Oct-15	96	0.1
Live Oak	16-Oct-15	96	0.1
Live Oak	17-Oct-15	96	0.1
Live Oak	18-Oct-15	96	0.08
Live Oak	19-Oct-15	96	0.09

UNIVERSITY OF FLORIDA FAWN DATA FOR LIVE OAK, FLORIDA (DAILY ET; 2003-2017)

FAWN Station	Period	N (# obs)	ET (in)
Live Oak	20-Oct-15	96	0.09
Live Oak	21-Oct-15	96	0.08
Live Oak	22-Oct-15	96	0.09
Live Oak	23-Oct-15	96	0.09
Live Oak	24-Oct-15	96	0.1
Live Oak	25-Oct-15	96	0.09
Live Oak	26-Oct-15	96	0.07
Live Oak	27-Oct-15	96	0.06
Live Oak	28-Oct-15	96	0.09
Live Oak	29-Oct-15	96	0.09
Live Oak	30-Oct-15	96	0.09
Live Oak	31-Oct-15	96	0.09
Live Oak	1-Nov-15	96	0.08
Live Oak	2-Nov-15	96	0.09
Live Oak	3-Nov-15	96	0.09
Live Oak	4-Nov-15	96	0.1
Live Oak	5-Nov-15	96	0.08
Live Oak	6-Nov-15	96	0.1
Live Oak	7-Nov-15	96	0.09
Live Oak	8-Nov-15	96	0.05
Live Oak	9-Nov-15	96	0.06
Live Oak	10-Nov-15	96	0.06
Live Oak	11-Nov-15	96	0.07
Live Oak	12-Nov-15	96	0.08
Live Oak	13-Nov-15	96	0.07
Live Oak	14-Nov-15	96	0.06
Live Oak	15-Nov-15	96	0.07
Live Oak	16-Nov-15	96	0.06
Live Oak	17-Nov-15	96	0.06
Live Oak	18-Nov-15	96	0.05
Live Oak	19-Nov-15	96	0.03
Live Oak	20-Nov-15	96	0.05
Live Oak	21-Nov-15	96	0.05
Live Oak	22-Nov-15	96	0.06
Live Oak	23-Nov-15	96	0.05
Live Oak	24-Nov-15	96	0.06
Live Oak	25-Nov-15	96	0.06
Live Oak	26-Nov-15	96	0.05
Live Oak	27-Nov-15	96	0.05
Live Oak	28-Nov-15	96	0.06
Live Oak	29-Nov-15	96	0.06
Live Oak	30-Nov-15	96	0.06
Live Oak	1-Dec-15	96	0.06
Live Oak	2-Dec-15	96	0.05
Live Oak	3-Dec-15	96	0.05
Live Oak	4-Dec-15	96	0.05
Live Oak	5-Dec-15	96	0.06
Live Oak	6-Dec-15	96	0.06
Live Oak	7-Dec-15	96	0.06
Live Oak	8-Dec-15	96	0.06
Live Oak	9-Dec-15	96	0.06
Live Oak	10-Dec-15	96	0.06
Live Oak	11-Dec-15	96	0.07
Live Oak	12-Dec-15	96	0.07
Live Oak	13-Dec-15	96	0.06
Live Oak	14-Dec-15	96	0.05
Live Oak	15-Dec-15	96	0.06
Live Oak	16-Dec-15	96	0.06

UNIVERSITY OF FLORIDA FAWN DATA FOR LIVE OAK, FLORIDA (DAILY ET; 2003-2017)

FAWN Station	Period	N (# obs)	ET (in)
Live Oak	17-Dec-15	96	0.05
Live Oak	18-Dec-15	96	0.05
Live Oak	19-Dec-15	96	0.03
Live Oak	20-Dec-15	96	0.04
Live Oak	21-Dec-15	96	0.06
Live Oak	22-Dec-15	96	0.05
Live Oak	23-Dec-15	96	0.05
Live Oak	24-Dec-15	96	0.06
Live Oak	25-Dec-15	96	0.07
Live Oak	26-Dec-15	96	0.07
Live Oak	27-Dec-15	96	0.08
Live Oak	28-Dec-15	96	0.07
Live Oak	29-Dec-15	96	0.05
Live Oak	30-Dec-15	96	0.07
Live Oak	31-Dec-15	96	0.06
<hr/>			
Live Oak	1-Jan-16	96	0.06
Live Oak	2-Jan-16	96	0.04
Live Oak	3-Jan-16	96	0.04
Live Oak	4-Jan-16	96	0.04
Live Oak	5-Jan-16	96	0.04
Live Oak	6-Jan-16	96	0.04
Live Oak	7-Jan-16	96	0.04
Live Oak	8-Jan-16	96	0.05
Live Oak	9-Jan-16	96	0.04
Live Oak	10-Jan-16	96	0.06
Live Oak	11-Jan-16	96	0.03
Live Oak	12-Jan-16	96	0.04
Live Oak	13-Jan-16	96	0.04
Live Oak	14-Jan-16	96	0.05
Live Oak	15-Jan-16	96	0.06
Live Oak	16-Jan-16	96	0.05
Live Oak	17-Jan-16	96	0.05
Live Oak	18-Jan-16	96	0.04
Live Oak	19-Jan-16	96	0.04
Live Oak	20-Jan-16	96	0.04
Live Oak	21-Jan-16	96	0.06
Live Oak	22-Jan-16	96	0.06
Live Oak	23-Jan-16	96	0.04
Live Oak	24-Jan-16	96	0.04
Live Oak	25-Jan-16	96	0.05
Live Oak	26-Jan-16	96	0.06
Live Oak	27-Jan-16	96	0.08
Live Oak	28-Jan-16	96	0.05
Live Oak	29-Jan-16	96	0.07
Live Oak	30-Jan-16	96	0.06
Live Oak	31-Jan-16	96	0.06
Live Oak	1-Feb-16	96	0.08
Live Oak	2-Feb-16	96	0.09
Live Oak	3-Feb-16	96	0.06
Live Oak	4-Feb-16	96	0.06
Live Oak	5-Feb-16	96	0.06
Live Oak	6-Feb-16	96	0.05
Live Oak	7-Feb-16	96	0.07
Live Oak	8-Feb-16	96	0.07
Live Oak	9-Feb-16	96	0.07
Live Oak	10-Feb-16	96	0.06
Live Oak	11-Feb-16	96	0.08
Live Oak	12-Feb-16	96	0.1

UNIVERSITY OF FLORIDA FAWN DATA FOR LIVE OAK, FLORIDA (DAILY ET; 2003-2017)

FAWN Station	Period	N (# obs)	ET (in)
Live Oak	13-Feb-16	96	0.08
Live Oak	14-Feb-16	96	0.08
Live Oak	15-Feb-16	96	0.08
Live Oak	16-Feb-16	96	0.1
Live Oak	17-Feb-16	96	0.09
Live Oak	18-Feb-16	96	0.09
Live Oak	19-Feb-16	96	0.09
Live Oak	20-Feb-16	96	0.1
Live Oak	21-Feb-16	96	0.1
Live Oak	22-Feb-16	96	0.09
Live Oak	23-Feb-16	96	0.1
Live Oak	24-Feb-16	96	0.1
Live Oak	25-Feb-16	96	0.09
Live Oak	26-Feb-16	96	0.08
Live Oak	27-Feb-16	96	0.08
Live Oak	28-Feb-16	96	0.09
Live Oak	29-Feb-16	96	0.1
Live Oak	1-Mar-16	96	0.11
Live Oak	2-Mar-16	96	0.1
Live Oak	3-Mar-16	96	0.1
Live Oak	4-Mar-16	96	0.07
Live Oak	5-Mar-16	96	0.1
Live Oak	6-Mar-16	96	0.1
Live Oak	7-Mar-16	96	0.11
Live Oak	8-Mar-16	96	0.12
Live Oak	9-Mar-16	96	0.12
Live Oak	10-Mar-16	96	0.13
Live Oak	11-Mar-16	96	0.12
Live Oak	12-Mar-16	96	0.11
Live Oak	13-Mar-16	96	0.07
Live Oak	14-Mar-16	96	0.13
Live Oak	15-Mar-16	96	0.15
Live Oak	16-Mar-16	96	0.14
Live Oak	17-Mar-16	96	0.07
Live Oak	18-Mar-16	96	0.09
Live Oak	19-Mar-16	96	0.1
Live Oak	20-Mar-16	96	0.12
Live Oak	21-Mar-16	96	0.11
Live Oak	22-Mar-16	96	0.11
Live Oak	23-Mar-16	96	0.12
Live Oak	24-Mar-16	96	0.13
Live Oak	25-Mar-16	96	0.08
Live Oak	26-Mar-16	96	0.07
Live Oak	27-Mar-16	96	0.06
Live Oak	28-Mar-16	96	0.14
Live Oak	29-Mar-16	96	0.08
Live Oak	30-Mar-16	96	0.14
Live Oak	31-Mar-16	96	0.15
Live Oak	1-Apr-16	96	0.11
Live Oak	2-Apr-16	96	0.1
Live Oak	3-Apr-16	96	0.14
Live Oak	4-Apr-16	96	0.15
Live Oak	5-Apr-16	96	0.16
Live Oak	6-Apr-16	96	0.14
Live Oak	7-Apr-16	96	0.16
Live Oak	8-Apr-16	96	0.16
Live Oak	9-Apr-16	96	0.14
Live Oak	10-Apr-16	96	0.14

UNIVERSITY OF FLORIDA FAWN DATA FOR LIVE OAK, FLORIDA (DAILY ET; 2003-2017)

FAWN Station	Period	N (# obs)	ET (in)
Live Oak	11-Apr-16	96	0.13
Live Oak	12-Apr-16	96	0.11
Live Oak	13-Apr-16	96	0.11
Live Oak	14-Apr-16	96	0.06
Live Oak	15-Apr-16	96	0.09
Live Oak	16-Apr-16	96	0.12
Live Oak	17-Apr-16	96	0.15
Live Oak	18-Apr-16	96	0.15
Live Oak	19-Apr-16	96	0.16
Live Oak	20-Apr-16	96	0.16
Live Oak	21-Apr-16	96	0.15
Live Oak	22-Apr-16	96	0.13
Live Oak	23-Apr-16	96	0.16
Live Oak	24-Apr-16	96	0.15
Live Oak	25-Apr-16	96	0.16
Live Oak	26-Apr-16	96	0.14
Live Oak	27-Apr-16	96	0.17
Live Oak	28-Apr-16	96	0.15
Live Oak	29-Apr-16	96	0.2
Live Oak	30-Apr-16	96	0.16
Live Oak	1-May-16	96	0.2
Live Oak	2-May-16	96	0.15
Live Oak	3-May-16	96	0.16
Live Oak	4-May-16	96	0.15
Live Oak	5-May-16	96	0.16
Live Oak	6-May-16	96	0.15
Live Oak	7-May-16	96	0.16
Live Oak	8-May-16	96	0.18
Live Oak	9-May-16	96	0.18
Live Oak	10-May-16	96	0.14
Live Oak	11-May-16	96	0.18
Live Oak	12-May-16	96	0.18
Live Oak	13-May-16	96	0.17
Live Oak	14-May-16	96	0.2
Live Oak	15-May-16	96	0.17
Live Oak	16-May-16	96	0.18
Live Oak	17-May-16	96	0.1
Live Oak	18-May-16	96	0.15
Live Oak	19-May-16	96	0.16
Live Oak	20-May-16	96	0.1
Live Oak	21-May-16	96	0.18
Live Oak	22-May-16	96	0.19
Live Oak	23-May-16	96	0.19
Live Oak	24-May-16	96	0.18
Live Oak	25-May-16	96	0.19
Live Oak	26-May-16	96	0.19
Live Oak	27-May-16	96	0.19
Live Oak	28-May-16	96	0.2
Live Oak	29-May-16	96	0.2
Live Oak	30-May-16	96	0.18
Live Oak	31-May-16	96	0.18
Live Oak	1-Jun-16	96	0.21
Live Oak	2-Jun-16	96	0.21
Live Oak	3-Jun-16	96	0.2
Live Oak	4-Jun-16	96	0.16
Live Oak	5-Jun-16	96	0.13
Live Oak	6-Jun-16	96	0.08
Live Oak	7-Jun-16	96	0.17

UNIVERSITY OF FLORIDA FAWN DATA FOR LIVE OAK, FLORIDA (DAILY ET; 2003-2017)

FAWN Station	Period	N (# obs)	ET (in)
Live Oak	8-Jun-16	96	0.2
Live Oak	9-Jun-16	96	0.21
Live Oak	10-Jun-16	96	0.16
Live Oak	11-Jun-16	96	0.19
Live Oak	12-Jun-16	96	0.2
Live Oak	13-Jun-16	96	0.22
Live Oak	14-Jun-16	96	0.23
Live Oak	15-Jun-16	96	0.21
Live Oak	16-Jun-16	96	0.15
Live Oak	17-Jun-16	96	0.2
Live Oak	18-Jun-16	96	0.14
Live Oak	19-Jun-16	96	0.2
Live Oak	20-Jun-16	96	0.18
Live Oak	21-Jun-16	96	0.2
Live Oak	22-Jun-16	96	0.21
Live Oak	23-Jun-16	96	0.19
Live Oak	24-Jun-16	96	0.22
Live Oak	25-Jun-16	96	0.22
Live Oak	26-Jun-16	96	0.21
Live Oak	27-Jun-16	96	0.2
Live Oak	28-Jun-16	96	0.15
Live Oak	29-Jun-16	96	0.19
Live Oak	30-Jun-16	96	0.11
Live Oak	1-Jul-16	96	0.12
Live Oak	2-Jul-16	96	0.15
Live Oak	3-Jul-16	96	0.18
Live Oak	4-Jul-16	96	0.21
Live Oak	5-Jul-16	96	0.21
Live Oak	6-Jul-16	96	0.22
Live Oak	7-Jul-16	96	0.23
Live Oak	8-Jul-16	96	
Live Oak	9-Jul-16	96	0.23
Live Oak	10-Jul-16	96	0.22
Live Oak	11-Jul-16	96	0.22
Live Oak	12-Jul-16	96	0.16
Live Oak	13-Jul-16	96	0.2
Live Oak	14-Jul-16	96	0.16
Live Oak	15-Jul-16	96	0.14
Live Oak	16-Jul-16	96	0.18
Live Oak	17-Jul-16	96	0.18
Live Oak	18-Jul-16	96	0.18
Live Oak	19-Jul-16	96	0.2
Live Oak	20-Jul-16	96	0.19
Live Oak	21-Jul-16	96	0.17
Live Oak	22-Jul-16	96	0.19
Live Oak	23-Jul-16	96	0.2
Live Oak	24-Jul-16	96	0.2
Live Oak	25-Jul-16	96	0.21
Live Oak	26-Jul-16	96	0.18
Live Oak	27-Jul-16	96	0.2
Live Oak	28-Jul-16	96	0.2
Live Oak	29-Jul-16	96	0.22
Live Oak	30-Jul-16	96	0.21
Live Oak	31-Jul-16	96	0.18
Live Oak	1-Aug-16	96	0.15
Live Oak	2-Aug-16	96	0.18
Live Oak	3-Aug-16	96	0.15
Live Oak	4-Aug-16	96	0.11

Live Oak ET Data

Page 85 of 94

UNIVERSITY OF FLORIDA FAWN DATA FOR LIVE OAK, FLORIDA (DAILY ET; 2003-2017)

FAWN Station	Period	N (# obs)	ET (in)
Live Oak	5-Aug-16	96	0.16
Live Oak	6-Aug-16	96	0.13
Live Oak	7-Aug-16	96	0.12
Live Oak	8-Aug-16	96	0.13
Live Oak	9-Aug-16	96	0.09
Live Oak	10-Aug-16	96	0.15
Live Oak	11-Aug-16	96	0.2
Live Oak	12-Aug-16	96	0.15
Live Oak	13-Aug-16	96	0.19
Live Oak	14-Aug-16	96	0.15
Live Oak	15-Aug-16	96	0.17
Live Oak	16-Aug-16	96	0.18
Live Oak	17-Aug-16	96	0.19
Live Oak	18-Aug-16	96	0.19
Live Oak	19-Aug-16	96	0.2
Live Oak	20-Aug-16	96	0.2
Live Oak	21-Aug-16	96	0.18
Live Oak	22-Aug-16	96	0.19
Live Oak	23-Aug-16	96	0.15
Live Oak	24-Aug-16	96	0.18
Live Oak	25-Aug-16	96	0.18
Live Oak	26-Aug-16	96	0.18
Live Oak	27-Aug-16	96	0.17
Live Oak	28-Aug-16	96	0.17
Live Oak	29-Aug-16	96	0.17
Live Oak	30-Aug-16	95	0.14
Live Oak	31-Aug-16	96	0.09
Live Oak	1-Sep-16	96	0.05
Live Oak	2-Sep-16	96	0.13
Live Oak	3-Sep-16	96	0.11
Live Oak	4-Sep-16	96	0.14
Live Oak	5-Sep-16	96	0.16
Live Oak	6-Sep-16	96	0.16
Live Oak	7-Sep-16	96	0.17
Live Oak	8-Sep-16	96	0.17
Live Oak	9-Sep-16	96	0.16
Live Oak	10-Sep-16	96	0.17
Live Oak	11-Sep-16	96	0.15
Live Oak	12-Sep-16	96	0.14
Live Oak	13-Sep-16	96	0.11
Live Oak	14-Sep-16	96	0.13
Live Oak	15-Sep-16	96	0.17
Live Oak	16-Sep-16	96	0.15
Live Oak	17-Sep-16	96	0.16
Live Oak	18-Sep-16	96	0.15
Live Oak	19-Sep-16	96	0.14
Live Oak	20-Sep-16	96	0.16
Live Oak	21-Sep-16	96	0.14
Live Oak	22-Sep-16	96	0.14
Live Oak	23-Sep-16	96	0.15
Live Oak	24-Sep-16	96	0.14
Live Oak	25-Sep-16	96	0.13
Live Oak	26-Sep-16	96	0.13
Live Oak	27-Sep-16	96	0.14
Live Oak	28-Sep-16	96	0.12
Live Oak	29-Sep-16	96	0.15
Live Oak	30-Sep-16	96	0.13
Live Oak	1-Oct-16	96	0.13

Live Oak ET Data

Page 86 of 94

UNIVERSITY OF FLORIDA FAWN DATA FOR LIVE OAK, FLORIDA (DAILY ET; 2003-2017)

FAWN Station	Period	N (# obs)	ET (in)
Live Oak	2-Oct-16	96	0.12
Live Oak	3-Oct-16	94	0.11
Live Oak	4-Oct-16	96	0.1
Live Oak	5-Oct-16	96	0.12
Live Oak	6-Oct-16	96	0.07
Live Oak	7-Oct-16	96	0.06
Live Oak	8-Oct-16	96	0.12
Live Oak	9-Oct-16	96	0.12
Live Oak	10-Oct-16	96	0.11
Live Oak	11-Oct-16	96	0.1
Live Oak	12-Oct-16	96	0.1
Live Oak	13-Oct-16	96	0.12
Live Oak	14-Oct-16	96	0.11
Live Oak	15-Oct-16	96	0.11
Live Oak	16-Oct-16	96	0.11
Live Oak	17-Oct-16	96	0.11
Live Oak	18-Oct-16	96	0.11
Live Oak	19-Oct-16	96	0.1
Live Oak	20-Oct-16	96	0.1
Live Oak	21-Oct-16	96	0.1
Live Oak	22-Oct-16	96	0.08
Live Oak	23-Oct-16	96	0.08
Live Oak	24-Oct-16	96	0.08
Live Oak	25-Oct-16	96	0.09
Live Oak	26-Oct-16	96	0.1
Live Oak	27-Oct-16	96	0.09
Live Oak	28-Oct-16	96	0.09
Live Oak	29-Oct-16	96	0.08
Live Oak	30-Oct-16	96	0.08
Live Oak	31-Oct-16	96	0.09
Live Oak	1-Nov-16	96	0.08
Live Oak	2-Nov-16	96	0.08
Live Oak	3-Nov-16	96	0.09
Live Oak	4-Nov-16	96	0.09
Live Oak	5-Nov-16	96	0.08
Live Oak	6-Nov-16	96	0.07
Live Oak	7-Nov-16	96	0.08
Live Oak	8-Nov-16	96	0.07
Live Oak	9-Nov-16	96	0.06
Live Oak	10-Nov-16	96	0.07
Live Oak	11-Nov-16	96	0.07
Live Oak	12-Nov-16	96	0.07
Live Oak	13-Nov-16	96	0.07
Live Oak	14-Nov-16	96	0.06
Live Oak	15-Nov-16	96	0.06
Live Oak	16-Nov-16	96	0.06
Live Oak	17-Nov-16	96	0.06
Live Oak	18-Nov-16	96	0.06
Live Oak	19-Nov-16	96	0.07
Live Oak	20-Nov-16	96	0.05
Live Oak	21-Nov-16	96	0.05
Live Oak	22-Nov-16	96	0.05
Live Oak	23-Nov-16	96	0.06
Live Oak	24-Nov-16	96	0.07
Live Oak	25-Nov-16	96	0.06
Live Oak	26-Nov-16	96	0.06
Live Oak	27-Nov-16	96	0.06
Live Oak	28-Nov-16	96	0.06

UNIVERSITY OF FLORIDA FAWN DATA FOR LIVE OAK, FLORIDA (DAILY ET; 2003-2017)

FAWN Station	Period	N (# obs)	ET (in)
Live Oak	29-Nov-16	96	0.08
Live Oak	30-Nov-16	96	0.07
Live Oak	1-Dec-16	96	0.06
Live Oak	2-Dec-16	96	0.05
Live Oak	3-Dec-16	96	0.05
Live Oak	4-Dec-16	96	0.06
Live Oak	5-Dec-16	96	0.06
Live Oak	6-Dec-16	96	0.07
Live Oak	7-Dec-16	96	0.05
Live Oak	8-Dec-16	96	0.05
Live Oak	9-Dec-16	96	0.04
Live Oak	10-Dec-16	96	0.04
Live Oak	11-Dec-16	96	0.05
Live Oak	12-Dec-16	96	0.06
Live Oak	13-Dec-16	96	0.06
Live Oak	14-Dec-16	96	0.05
Live Oak	15-Dec-16	96	0.04
Live Oak	16-Dec-16	96	0.05
Live Oak	17-Dec-16	96	0.06
Live Oak	18-Dec-16	96	0.06
Live Oak	19-Dec-16	96	0.05
Live Oak	20-Dec-16	96	0.04
Live Oak	21-Dec-16	96	0.04
Live Oak	22-Dec-16	96	0.05
Live Oak	23-Dec-16	96	0.05
Live Oak	24-Dec-16	96	0.06
Live Oak	25-Dec-16	96	0.06
Live Oak	26-Dec-16	96	0.06
Live Oak	27-Dec-16	96	0.06
Live Oak	28-Dec-16	96	0.05
Live Oak	29-Dec-16	96	0.06
Live Oak	30-Dec-16	96	0.04
Live Oak	31-Dec-16	96	0.05
			44.03
Live Oak	1-Jan-17	96	0.06
Live Oak	2-Jan-17	96	0.07
Live Oak	3-Jan-17	96	
Live Oak	4-Jan-17	96	0.06
Live Oak	5-Jan-17	96	0.05
Live Oak	6-Jan-17	96	0.06
Live Oak	7-Jan-17	96	0.06
Live Oak	8-Jan-17	96	0.03
Live Oak	9-Jan-17	96	0.04
Live Oak	10-Jan-17	96	0.05
Live Oak	11-Jan-17	96	0.06
Live Oak	12-Jan-17	96	0.06
Live Oak	13-Jan-17	96	0.06
Live Oak	14-Jan-17	96	0.06
Live Oak	15-Jan-17	96	0.06
Live Oak	16-Jan-17	96	0.06
Live Oak	17-Jan-17	96	0.06
Live Oak	18-Jan-17	96	0.07
Live Oak	19-Jan-17	96	0.07
Live Oak	20-Jan-17	96	0.07
Live Oak	21-Jan-17	96	0.07
Live Oak	22-Jan-17	96	0.07
Live Oak	23-Jan-17	96	0.06
Live Oak	24-Jan-17	96	0.07
Live Oak	25-Jan-17	96	0.07

UNIVERSITY OF FLORIDA FAWN DATA FOR LIVE OAK, FLORIDA (DAILY ET; 2003-2017)

FAWN Station	Period	N (# obs)	ET (in)
Live Oak	26-Jan-17	96	0.06
Live Oak	27-Jan-17	96	0.06
Live Oak	28-Jan-17	96	0.05
Live Oak	29-Jan-17	96	0.06
Live Oak	30-Jan-17	96	0.06
Live Oak	31-Jan-17	96	0.07
Live Oak	1-Feb-17	96	0.08
Live Oak	2-Feb-17	96	0.08
Live Oak	3-Feb-17	96	0.08
Live Oak	4-Feb-17	96	0.06
Live Oak	5-Feb-17	96	0.07
Live Oak	6-Feb-17	96	0.08
Live Oak	7-Feb-17	96	0.09
Live Oak	8-Feb-17	96	0.08
Live Oak	9-Feb-17	96	0.09
Live Oak	10-Feb-17	96	0.08
Live Oak	11-Feb-17	96	0.1
Live Oak	12-Feb-17	96	0.09
Live Oak	13-Feb-17	96	0.1
Live Oak	14-Feb-17	96	0.1
Live Oak	15-Feb-17	96	0.1
Live Oak	16-Feb-17	96	0.09
Live Oak	17-Feb-17	96	0.09
Live Oak	18-Feb-17	96	0.07
Live Oak	19-Feb-17	96	0.1
Live Oak	20-Feb-17	96	0.1
Live Oak	21-Feb-17	96	0.09
Live Oak	22-Feb-17	96	0.06
Live Oak	23-Feb-17	96	0.1
Live Oak	24-Feb-17	96	0.11
Live Oak	25-Feb-17	96	0.1
Live Oak	26-Feb-17	96	0.1
Live Oak	27-Feb-17	96	0.1
Live Oak	28-Feb-17	96	0.12
Live Oak	1-Mar-17	96	0.12
Live Oak	2-Mar-17	96	0.09
Live Oak	3-Mar-17	96	0.1
Live Oak	4-Mar-17	96	0.1
Live Oak	5-Mar-17	96	0.1
Live Oak	6-Mar-17	96	0.1
Live Oak	7-Mar-17	96	0.11
Live Oak	8-Mar-17	96	0.09
Live Oak	9-Mar-17	96	0.12
Live Oak	10-Mar-17	96	0.11
Live Oak	11-Mar-17	96	0.11
Live Oak	12-Mar-17	96	0.09
Live Oak	13-Mar-17	96	0.05
Live Oak	14-Mar-17	96	0.07
Live Oak	15-Mar-17	96	0.08
Live Oak	16-Mar-17	96	0.09
Live Oak	17-Mar-17	96	0.1
Live Oak	18-Mar-17	96	0.11
Live Oak	19-Mar-17	96	0.12
Live Oak	20-Mar-17	96	0.11
Live Oak	21-Mar-17	96	0.14
Live Oak	22-Mar-17	96	0.15
Live Oak	23-Mar-17	96	0.09
Live Oak	24-Mar-17	96	0.13

Live Oak ET Data

Page 89 of 94

UNIVERSITY OF FLORIDA FAWN DATA FOR LIVE OAK, FLORIDA (DAILY ET; 2003-2017)

FAWN Station	Period	N (# obs)	ET (in)
Live Oak	25-Mar-17	96	0.12
Live Oak	26-Mar-17	96	0.12
Live Oak	27-Mar-17	96	0.13
Live Oak	28-Mar-17	96	0.14
Live Oak	29-Mar-17	96	0.15
Live Oak	30-Mar-17	96	0.14
Live Oak	31-Mar-17	96	0.14
Live Oak	1-Apr-17	96	0.15
Live Oak	2-Apr-17	96	0.13
Live Oak	3-Apr-17	96	0.13
Live Oak	4-Apr-17	96	0.14
Live Oak	5-Apr-17	96	0.13
Live Oak	6-Apr-17	96	0.16
Live Oak	7-Apr-17	96	0.14
Live Oak	8-Apr-17	96	0.13
Live Oak	9-Apr-17	96	0.14
Live Oak	10-Apr-17	96	0.14
Live Oak	11-Apr-17	96	0.15
Live Oak	12-Apr-17	96	0.15
Live Oak	13-Apr-17	96	0.15
Live Oak	14-Apr-17	96	0.15
Live Oak	15-Apr-17	96	0.15
Live Oak	16-Apr-17	96	0.15
Live Oak	17-Apr-17	96	0.15
Live Oak	18-Apr-17	96	0.14
Live Oak	19-Apr-17	96	0.16
Live Oak	20-Apr-17	96	0.16
Live Oak	21-Apr-17	96	0.16
Live Oak	22-Apr-17	96	0.15
Live Oak	23-Apr-17	96	0.15
Live Oak	24-Apr-17	96	0.11
Live Oak	25-Apr-17	96	0.15
Live Oak	26-Apr-17	96	0.14
Live Oak	27-Apr-17	96	0.17
Live Oak	28-Apr-17	96	0.19
Live Oak	29-Apr-17	96	0.17
Live Oak	30-Apr-17	96	0.17
Live Oak	1-May-17	96	0.15
Live Oak	2-May-17	96	0.18
Live Oak	3-May-17	96	0.18
Live Oak	4-May-17	96	0.11
Live Oak	5-May-17	96	0.14
Live Oak	6-May-17	96	0.17
Live Oak	7-May-17	96	0.17
Live Oak	8-May-17	96	0.17
Live Oak	9-May-17	96	0.17
Live Oak	10-May-17	96	0.19
Live Oak	11-May-17	96	0.18
Live Oak	12-May-17	96	0.19
Live Oak	13-May-17	96	0.14
Live Oak	14-May-17	96	0.15
Live Oak	15-May-17	96	0.19
Live Oak	16-May-17	96	0.2
Live Oak	17-May-17	96	0.21
Live Oak	18-May-17	96	0.2
Live Oak	19-May-17	96	0.17
Live Oak	20-May-17	96	0.18
Live Oak	21-May-17	96	0.12

Live Oak ET Data

Page 90 of 94

UNIVERSITY OF FLORIDA FAWN DATA FOR LIVE OAK, FLORIDA (DAILY ET; 2003-2017)

FAWN Station	Period	N (# obs)	ET (in)
Live Oak	22-May-17	96	0.17
Live Oak	23-May-17	96	0.1
Live Oak	24-May-17	96	0.07
Live Oak	25-May-17	96	0.18
Live Oak	26-May-17	96	0.18
Live Oak	27-May-17	96	0.19
Live Oak	28-May-17	96	0.2
Live Oak	29-May-17	96	0.21
Live Oak	30-May-17	96	0.17
Live Oak	31-May-17	96	0.17
Live Oak	1-Jun-17	96	0.14
Live Oak	2-Jun-17	96	0.14
Live Oak	3-Jun-17	96	0.17
Live Oak	4-Jun-17	96	0.16
Live Oak	5-Jun-17	96	0.13
Live Oak	6-Jun-17	96	0.07
Live Oak	7-Jun-17	96	0.12
Live Oak	8-Jun-17	96	0.09
Live Oak	9-Jun-17	96	0.19
Live Oak	10-Jun-17	96	0.17
Live Oak	11-Jun-17	96	0.1
Live Oak	12-Jun-17	96	0.11
Live Oak	13-Jun-17	96	0.14
Live Oak	14-Jun-17	96	0.15
Live Oak	15-Jun-17	96	0.17
Live Oak	16-Jun-17	96	0.16
Live Oak	17-Jun-17	96	0.18
Live Oak	18-Jun-17	96	0.18
Live Oak	19-Jun-17	96	0.13
Live Oak	20-Jun-17	96	0.08
Live Oak	21-Jun-17	96	0.13
Live Oak	22-Jun-17	96	0.21
Live Oak	23-Jun-17	96	0.21
Live Oak	24-Jun-17	96	0.2
Live Oak	25-Jun-17	96	0.19
Live Oak	26-Jun-17	96	0.16
Live Oak	27-Jun-17	96	0.12
Live Oak	28-Jun-17	96	0.14
Live Oak	29-Jun-17	96	0.15
Live Oak	30-Jun-17	96	0.17
Live Oak	1-Jul-17	96	0.21
Live Oak	2-Jul-17	96	0.2
Live Oak	3-Jul-17	96	0.21
Live Oak	4-Jul-17	96	0.19
Live Oak	5-Jul-17	96	0.21
Live Oak	6-Jul-17	96	0.18
Live Oak	7-Jul-17	96	0.21
Live Oak	8-Jul-17	96	0.19
Live Oak	9-Jul-17	96	0.15
Live Oak	10-Jul-17	96	0.15
Live Oak	11-Jul-17	96	0.19
Live Oak	12-Jul-17	96	0.18
Live Oak	13-Jul-17	96	0.13
Live Oak	14-Jul-17	96	0.2
Live Oak	15-Jul-17	96	0.18
Live Oak	16-Jul-17	96	0.16
Live Oak	17-Jul-17	96	0.14
Live Oak	18-Jul-17	96	0.15

Live Oak ET Data

Page 91 of 94

UNIVERSITY OF FLORIDA FAWN DATA FOR LIVE OAK, FLORIDA (DAILY ET; 2003-2017)

FAWN Station	Period	N (# obs)	ET (in)
Live Oak	19-Jul-17	96	0.18
Live Oak	20-Jul-17	96	0.14
Live Oak	21-Jul-17	96	0.17
Live Oak	22-Jul-17	96	0.13
Live Oak	23-Jul-17	96	0.14
Live Oak	24-Jul-17	96	0.18
Live Oak	25-Jul-17	96	0.17
Live Oak	26-Jul-17	96	0.15
Live Oak	27-Jul-17	96	0.16
Live Oak	28-Jul-17	96	0.19
Live Oak	29-Jul-17	96	0.15
Live Oak	30-Jul-17	96	0.12
Live Oak	31-Jul-17	96	0.19
Live Oak	1-Aug-17	96	0.19
Live Oak	2-Aug-17	96	0.08
Live Oak	3-Aug-17	96	0.07
Live Oak	4-Aug-17	96	0.09
Live Oak	5-Aug-17	96	0.1
Live Oak	6-Aug-17	96	0.15
Live Oak	7-Aug-17	96	0.2
Live Oak	8-Aug-17	96	0.18
Live Oak	9-Aug-17	96	0.17
Live Oak	10-Aug-17	96	0.19
Live Oak	11-Aug-17	96	0.18
Live Oak	12-Aug-17	96	0.16
Live Oak	13-Aug-17	96	0.17
Live Oak	14-Aug-17	96	0.1
Live Oak	15-Aug-17	96	0.14
Live Oak	16-Aug-17	96	0.2
Live Oak	17-Aug-17	96	0.19
Live Oak	18-Aug-17	96	0.12
Live Oak	19-Aug-17	96	0.17
Live Oak	20-Aug-17	96	0.17
Live Oak	21-Aug-17	96	0.15
Live Oak	22-Aug-17	96	0.17
Live Oak	23-Aug-17	96	0.17
Live Oak	24-Aug-17	96	0.17
Live Oak	25-Aug-17	96	0.18
Live Oak	26-Aug-17	96	0.15
Live Oak	27-Aug-17	96	0.12
Live Oak	28-Aug-17	96	0.09
Live Oak	29-Aug-17	96	0.14
Live Oak	30-Aug-17	96	0.17
Live Oak	31-Aug-17	96	0.18
Live Oak	1-Sep-17	96	0.14
Live Oak	2-Sep-17	96	0.1
Live Oak	3-Sep-17	96	0.16
Live Oak	4-Sep-17	96	0.13
Live Oak	5-Sep-17	96	0.11
Live Oak	6-Sep-17	96	0.08
Live Oak	7-Sep-17	96	0.15
Live Oak	8-Sep-17	96	0.15
Live Oak	9-Sep-17	96	0.1
Live Oak	10-Sep-17	96	0.05
Live Oak	11-Sep-17	96	0.07
Live Oak	12-Sep-17	96	0.15
Live Oak	13-Sep-17	96	0.12
Live Oak	14-Sep-17	96	0.13

Live Oak ET Data

Page 92 of 94

UNIVERSITY OF FLORIDA FAWN DATA FOR LIVE OAK, FLORIDA (DAILY ET; 2003-2017)

FAWN Station	Period	N (# obs)	ET (in)
Live Oak	15-Sep-17	96	0.15
Live Oak	16-Sep-17	96	0.09
Live Oak	17-Sep-17	96	0.16
Live Oak	18-Sep-17	96	0.16
Live Oak	19-Sep-17	96	0.14
Live Oak	20-Sep-17	96	0.14
Live Oak	21-Sep-17	96	0.11
Live Oak	22-Sep-17	96	0.13
Live Oak	23-Sep-17	96	0.13
Live Oak	24-Sep-17	96	0.14
Live Oak	25-Sep-17	96	0.15
Live Oak	26-Sep-17	96	0.14
Live Oak	27-Sep-17	96	0.14
Live Oak	28-Sep-17	96	0.15
Live Oak	29-Sep-17	96	0.15
Live Oak	30-Sep-17	96	0.08
Live Oak	1-Oct-17	96	0.06
Live Oak	2-Oct-17	96	0.13
Live Oak	3-Oct-17	96	0.13
Live Oak	4-Oct-17	96	0.13
Live Oak	5-Oct-17	96	0.12
Live Oak	6-Oct-17	96	0.11
Live Oak	7-Oct-17	96	0.11
Live Oak	8-Oct-17	96	0.08
Live Oak	9-Oct-17	96	0.12
Live Oak	10-Oct-17	96	0.13
Live Oak	11-Oct-17	96	0.1
Live Oak	12-Oct-17	96	0.13
Live Oak	13-Oct-17	96	0.12
Live Oak	14-Oct-17	96	0.11
Live Oak	15-Oct-17	96	0.11
Live Oak	16-Oct-17	96	0.11
Live Oak	17-Oct-17	96	0.09
Live Oak	18-Oct-17	96	0.09
Live Oak	19-Oct-17	96	0.1
Live Oak	20-Oct-17	96	0.11
Live Oak	21-Oct-17	96	0.11
Live Oak	22-Oct-17	96	0.11
Live Oak	23-Oct-17	96	0.07
Live Oak	24-Oct-17	96	0.09
Live Oak	25-Oct-17	96	0.07
Live Oak	26-Oct-17	96	0.07
Live Oak	27-Oct-17	96	0.08
Live Oak	28-Oct-17	96	0.09
Live Oak	29-Oct-17	96	0.07
Live Oak	30-Oct-17	96	0.07
Live Oak	31-Oct-17	96	0.07
Live Oak	1-Nov-17	96	0.07
Live Oak	2-Nov-17	96	0.08
Live Oak	3-Nov-17	96	0.08
Live Oak	4-Nov-17	96	0.08
Live Oak	5-Nov-17	96	0.08
Live Oak	6-Nov-17	96	0.08
Live Oak	7-Nov-17	96	0.08
Live Oak	8-Nov-17	96	0.08
Live Oak	9-Nov-17	96	0.07
Live Oak	10-Nov-17	96	0.07
Live Oak	11-Nov-17	96	0.05

UNIVERSITY OF FLORIDA FAWN DATA FOR LIVE OAK, FLORIDA (DAILY ET; 2003-2017)

FAWN Station	Period	N (# obs)	ET (in)
Live Oak	12-Nov-17	96	0.07
Live Oak	13-Nov-17	96	0.07
Live Oak	14-Nov-17	96	0.07
Live Oak	15-Nov-17	96	0.06
Live Oak	16-Nov-17	96	0.06
Live Oak	17-Nov-17	96	0.06
Live Oak	18-Nov-17	96	0.07
Live Oak	19-Nov-17	96	0.06
Live Oak	20-Nov-17	96	0.06
Live Oak	21-Nov-17	96	0.06
Live Oak	22-Nov-17	96	0.06
Live Oak	23-Nov-17	96	0.04
Live Oak	24-Nov-17	96	0.06
Live Oak	25-Nov-17	96	0.05
Live Oak	26-Nov-17	96	0.06
Live Oak	27-Nov-17	96	0.05
Live Oak	28-Nov-17	96	0.06
Live Oak	29-Nov-17	96	0.07
Live Oak	30-Nov-17	96	0.06
Live Oak	1-Dec-17	96	0.06
Live Oak	2-Dec-17	96	0.06
Live Oak	3-Dec-17	96	0.06
Live Oak	4-Dec-17	96	0.06
Live Oak	5-Dec-17	96	0.06
Live Oak	6-Dec-17	96	0.06
Live Oak	7-Dec-17	95	0.04
Live Oak	8-Dec-17	96	0.03
Live Oak	9-Dec-17	96	0.04
Live Oak	10-Dec-17	96	0.03
Live Oak	11-Dec-17	96	0.03
Live Oak	12-Dec-17	96	0.05
Live Oak	13-Dec-17	96	0.03
Live Oak	14-Dec-17	96	0.04
Live Oak	15-Dec-17	96	0.05
Live Oak	16-Dec-17	96	0.04
Live Oak	17-Dec-17	96	0.05
Live Oak	18-Dec-17	96	0.05
Live Oak	19-Dec-17	96	0.06
Live Oak	20-Dec-17	96	0.06
Live Oak	21-Dec-17	96	0.06
Live Oak	22-Dec-17	96	0.06
Live Oak	23-Dec-17	96	0.06
Live Oak	24-Dec-17	96	0.06
Live Oak	25-Dec-17	96	0.04
Live Oak	26-Dec-17	96	0.04
Live Oak	27-Dec-17	96	0.04
Live Oak	28-Dec-17	96	0.04
Live Oak	29-Dec-17	96	0.03
Live Oak	30-Dec-17	96	0.04
Live Oak	31-Dec-17	96	0.04
			42.20

UNIVERSITY OF FLORIDA FAWN DATA FOR MCCLENNY, FLORIDA (DAILY ET; 2003-2017)

FAWN Station	Period	N (# obs)	ET (in)
Macclenny	1-Jan-03	96	0.1
Macclenny	2-Jan-03	96	0.1
Macclenny	3-Jan-03	96	0.09
Macclenny	4-Jan-03	96	0.09
Macclenny	5-Jan-03	96	0.11
Macclenny	6-Jan-03	96	0.11
Macclenny	7-Jan-03	96	0.09
Macclenny	8-Jan-03	96	0.09
Macclenny	9-Jan-03	96	0.11
Macclenny	10-Jan-03	96	0.09
Macclenny	11-Jan-03	96	0.09
Macclenny	12-Jan-03	96	0.05
Macclenny	13-Jan-03	96	0.05
Macclenny	14-Jan-03	96	0.09
Macclenny	15-Jan-03	96	0.09
Macclenny	16-Jan-03	96	0.11
Macclenny	17-Jan-03	96	0.09
Macclenny	18-Jan-03	96	0.07
Macclenny	19-Jan-03	96	0.09
Macclenny	20-Jan-03	96	0.11
Macclenny	21-Jan-03	96	0.1
Macclenny	22-Jan-03	96	0.09
Macclenny	23-Jan-03	96	0.08
Macclenny	24-Jan-03	96	0.07
Macclenny	25-Jan-03	96	0.08
Macclenny	26-Jan-03	96	0.09
Macclenny	27-Jan-03	96	0.09
Macclenny	28-Jan-03	96	0.1
Macclenny	29-Jan-03	96	0.11
Macclenny	30-Jan-03	96	0.12
Macclenny	31-Jan-03	96	0.09
Macclenny	1-Feb-03	96	0.11
Macclenny	2-Feb-03	96	0.12
Macclenny	3-Feb-03	96	0.12
Macclenny	4-Feb-03	96	
Macclenny	5-Feb-03	96	0.1
Macclenny	6-Feb-03	96	0.08
Macclenny	7-Feb-03	96	0.08
Macclenny	8-Feb-03	96	0.06
Macclenny	9-Feb-03	96	0.05
Macclenny	10-Feb-03	96	0.12
Macclenny	11-Feb-03	96	0.11
Macclenny	12-Feb-03	96	0.12
Macclenny	13-Feb-03	96	0.11
Macclenny	14-Feb-03	96	0.1
Macclenny	15-Feb-03	96	0.14
Macclenny	16-Feb-03	96	0.07
Macclenny	17-Feb-03	96	0.1
Macclenny	18-Feb-03	96	0.09
Macclenny	19-Feb-03	96	0.13
Macclenny	20-Feb-03	96	0.12
Macclenny	21-Feb-03	96	0.11
Macclenny	22-Feb-03	96	0.1
Macclenny	23-Feb-03	96	0.13

Macclenny ET Data

Page 1 of 102

UNIVERSITY OF FLORIDA FAWN DATA FOR MCCLENNY, FLORIDA (DAILY ET; 2003-2017)

FAWN Station	Period	N (# obs)	ET (in)
Macclenny	24-Feb-03	96	0.13
Macclenny	25-Feb-03	96	0.13
Macclenny	26-Feb-03	96	0.14
Macclenny	27-Feb-03	96	0.12
Macclenny	28-Feb-03	96	0.08
Macclenny	1-Mar-03	96	0.06
Macclenny	2-Mar-03	96	0.09
Macclenny	3-Mar-03	96	0.08
Macclenny	4-Mar-03	96	0.06
Macclenny	5-Mar-03	96	0.11
Macclenny	6-Mar-03	96	0.14
Macclenny	7-Mar-03	96	0.06
Macclenny	8-Mar-03	96	0.08
Macclenny	9-Mar-03	96	0.06
Macclenny	10-Mar-03	96	0.15
Macclenny	11-Mar-03	96	0.14
Macclenny	12-Mar-03	96	0.13
Macclenny	13-Mar-03	96	0.12
Macclenny	14-Mar-03	96	0.12
Macclenny	15-Mar-03	96	0.06
Macclenny	16-Mar-03	96	0.09
Macclenny	17-Mar-03	96	0.12
Macclenny	18-Mar-03	96	0.16
Macclenny	19-Mar-03	96	0.16
Macclenny	20-Mar-03	96	0.16
Macclenny	21-Mar-03	96	0.15
Macclenny	22-Mar-03	96	0.16
Macclenny	23-Mar-03	96	0.1
Macclenny	24-Mar-03	96	0.15
Macclenny	25-Mar-03	96	0.14
Macclenny	26-Mar-03	96	0.14
Macclenny	27-Mar-03	96	0.09
Macclenny	28-Mar-03	96	0.12
Macclenny	29-Mar-03	96	0.15
Macclenny	30-Mar-03	96	0.09
Macclenny	31-Mar-03	96	0.12
Macclenny	1-Apr-03	95	0.12
Macclenny	2-Apr-03	96	0.14
Macclenny	3-Apr-03	96	0.14
Macclenny	4-Apr-03	96	0.15
Macclenny	5-Apr-03	96	0.15
Macclenny	6-Apr-03	96	0.16
Macclenny	7-Apr-03	96	0.16
Macclenny	8-Apr-03	96	0.09
Macclenny	9-Apr-03	96	0.1
Macclenny	10-Apr-03	96	0.06
Macclenny	11-Apr-03	96	0.09
Macclenny	12-Apr-03	96	0.13
Macclenny	13-Apr-03	96	0.15
Macclenny	14-Apr-03	96	0.12
Macclenny	15-Apr-03	96	0.07
Macclenny	16-Apr-03	96	0.08
Macclenny	17-Apr-03	96	0.08
Macclenny	18-Apr-03	96	0.08

Macclenny ET Data

Page 2 of 102

UNIVERSITY OF FLORIDA FAWN DATA FOR MCCLENNY, FLORIDA (DAILY ET; 2003-2017)

FAWN Station	Period	N (# obs)	ET (in)
Macclenny	19-Apr-03	96	0.07
Macclenny	20-Apr-03	96	0.07
Macclenny	21-Apr-03	96	0.07
Macclenny	22-Apr-03	96	0.08
Macclenny	23-Apr-03	96	0.08
Macclenny	24-Apr-03	96	0.09
Macclenny	25-Apr-03	96	0.07
Macclenny	26-Apr-03	96	0.08
Macclenny	27-Apr-03	96	0.08
Macclenny	28-Apr-03	96	0.07
Macclenny	29-Apr-03	96	0.07
Macclenny	30-Apr-03	96	0.08
Macclenny	1-May-03	95	0.06
Macclenny	2-May-03	96	0.06
Macclenny	3-May-03	96	0.06
Macclenny	4-May-03	96	0.06
Macclenny	5-May-03	96	0.06
Macclenny	6-May-03	96	0.05
Macclenny	7-May-03	96	0.06
Macclenny	8-May-03	96	0.05
Macclenny	9-May-03	96	0.06
Macclenny	10-May-03	96	0.06
Macclenny	11-May-03	96	0.06
Macclenny	12-May-03	96	0.06
Macclenny	13-May-03	96	0.07
Macclenny	14-May-03	96	0.07
Macclenny	15-May-03	96	0.06
Macclenny	16-May-03	96	0.06
Macclenny	17-May-03	96	0.06
Macclenny	18-May-03	96	0.06
Macclenny	19-May-03	96	0.06
Macclenny	20-May-03	96	0.04
Macclenny	21-May-03	96	0.05
Macclenny	22-May-03	96	0.04
Macclenny	23-May-03	96	0.04
Macclenny	24-May-03	96	0.05
Macclenny	25-May-03	96	0.05
Macclenny	26-May-03	96	0.06
Macclenny	27-May-03	96	0.06
Macclenny	28-May-03	96	0.06
Macclenny	29-May-03	96	0.07
Macclenny	30-May-03	96	0.06
Macclenny	31-May-03	96	0.05
Macclenny	1-Jun-03	96	0.05
Macclenny	2-Jun-03	96	0.13
Macclenny	3-Jun-03	96	0.13
Macclenny	4-Jun-03	96	0.11
Macclenny	5-Jun-03	96	0.14
Macclenny	6-Jun-03	96	0.17
Macclenny	7-Jun-03	96	0.11
Macclenny	8-Jun-03	96	0.16
Macclenny	9-Jun-03	96	0.19
Macclenny	10-Jun-03	96	0.21
Macclenny	11-Jun-03	96	0.22

Macclenny ET Data

Page 3 of 102

UNIVERSITY OF FLORIDA FAWN DATA FOR MCCLENNY, FLORIDA (DAILY ET; 2003-2017)

FAWN Station	Period	N (# obs)	ET (in)
Macclenny	12-Jun-03	96	0.19
Macclenny	13-Jun-03	96	0.17
Macclenny	14-Jun-03	96	0.21
Macclenny	15-Jun-03	96	0.18
Macclenny	16-Jun-03	96	0.16
Macclenny	17-Jun-03	96	0.15
Macclenny	18-Jun-03	96	0.13
Macclenny	19-Jun-03	96	0.15
Macclenny	20-Jun-03	96	0.07
Macclenny	21-Jun-03	96	0.18
Macclenny	22-Jun-03	96	0.16
Macclenny	23-Jun-03	96	0.19
Macclenny	24-Jun-03	96	0.2
Macclenny	25-Jun-03	96	0.2
Macclenny	26-Jun-03	96	0.19
Macclenny	27-Jun-03	96	0.18
Macclenny	28-Jun-03	96	0.12
Macclenny	29-Jun-03	96	0.1
Macclenny	30-Jun-03	96	0.16
Macclenny	1-Jul-03	96	0.15
Macclenny	2-Jul-03	96	0.09
Macclenny	3-Jul-03	96	0.1
Macclenny	4-Jul-03	96	0.14
Macclenny	5-Jul-03	96	0.18
Macclenny	6-Jul-03	96	0.18
Macclenny	7-Jul-03	96	0.19
Macclenny	8-Jul-03	96	0.21
Macclenny	9-Jul-03	96	0.21
Macclenny	10-Jul-03	96	0.2
Macclenny	11-Jul-03	95	0.19
Macclenny	12-Jul-03	96	0.18
Macclenny	13-Jul-03	96	0.1
Macclenny	14-Jul-03	96	0.1
Macclenny	15-Jul-03	96	0.11
Macclenny	16-Jul-03	96	0.17
Macclenny	17-Jul-03	96	0.18
Macclenny	18-Jul-03	96	0.19
Macclenny	19-Jul-03	96	0.17
Macclenny	20-Jul-03	96	0.18
Macclenny	21-Jul-03	96	0.17
Macclenny	22-Jul-03	96	0.13
Macclenny	23-Jul-03	96	0.14
Macclenny	24-Jul-03	96	
Macclenny	25-Jul-03	96	0.17
Macclenny	26-Jul-03	96	0.18
Macclenny	27-Jul-03	96	0.19
Macclenny	28-Jul-03	96	0.16
Macclenny	29-Jul-03	96	0.18
Macclenny	30-Jul-03	96	0.11
Macclenny	31-Jul-03	96	0.13
Macclenny	1-Aug-03	96	0.15
Macclenny	2-Aug-03	96	0.1
Macclenny	3-Aug-03	96	0.15
Macclenny	4-Aug-03	96	0.15

Macclenny ET Data

Page 4 of 102

UNIVERSITY OF FLORIDA FAWN DATA FOR MCCLENNY, FLORIDA (DAILY ET; 2003-2017)

FAWN Station	Period	N (# obs)	ET (in)
Macclenny	5-Aug-03	96	0.15
Macclenny	6-Aug-03	96	0.12
Macclenny	7-Aug-03	96	0.12
Macclenny	8-Aug-03	96	0.13
Macclenny	9-Aug-03	96	0.15
Macclenny	10-Aug-03	96	0.14
Macclenny	11-Aug-03	96	0.16
Macclenny	12-Aug-03	96	0.11
Macclenny	13-Aug-03	96	0.18
Macclenny	14-Aug-03	96	0.16
Macclenny	15-Aug-03	96	0.13
Macclenny	16-Aug-03	96	0.19
Macclenny	17-Aug-03	96	0.18
Macclenny	18-Aug-03	96	0.14
Macclenny	19-Aug-03	96	0.15
Macclenny	20-Aug-03	96	0.16
Macclenny	21-Aug-03	96	0.12
Macclenny	22-Aug-03	96	0.14
Macclenny	23-Aug-03	96	0.14
Macclenny	24-Aug-03	96	0.18
Macclenny	25-Aug-03	96	0.16
Macclenny	26-Aug-03	96	0.17
Macclenny	27-Aug-03	96	0.17
Macclenny	28-Aug-03	96	
Macclenny	29-Aug-03	96	0.16
Macclenny	30-Aug-03	96	0.15
Macclenny	31-Aug-03	96	0.17
Macclenny	1-Sep-03	96	0.13
Macclenny	2-Sep-03	96	0.13
Macclenny	3-Sep-03	96	0.14
Macclenny	4-Sep-03	96	0.13
Macclenny	5-Sep-03	96	0.1
Macclenny	6-Sep-03	96	0.11
Macclenny	7-Sep-03	96	0.07
Macclenny	8-Sep-03	96	0.09
Macclenny	9-Sep-03	96	0.14
Macclenny	10-Sep-03	96	0.14
Macclenny	11-Sep-03	96	0.14
Macclenny	12-Sep-03	96	0.14
Macclenny	13-Sep-03	96	0.15
Macclenny	14-Sep-03	96	0.14
Macclenny	15-Sep-03	96	0.15
Macclenny	16-Sep-03	96	0.14
Macclenny	17-Sep-03	96	0.13
Macclenny	18-Sep-03	96	
Macclenny	19-Sep-03	96	0.12
Macclenny	20-Sep-03	96	0.13
Macclenny	21-Sep-03	96	0.1
Macclenny	22-Sep-03	96	0.13
Macclenny	23-Sep-03	96	0.09
Macclenny	24-Sep-03	96	0.1
Macclenny	25-Sep-03	96	0.1
Macclenny	26-Sep-03	96	0.09
Macclenny	27-Sep-03	96	0.13

Macclenny ET Data

Page 5 of 102

UNIVERSITY OF FLORIDA FAWN DATA FOR MCCLENNY, FLORIDA (DAILY ET; 2003-2017)

FAWN Station	Period	N (# obs)	ET (in)
Macclenny	28-Sep-03	96	0.12
Macclenny	29-Sep-03	96	0.08
Macclenny	30-Sep-03	96	0.1
Macclenny	1-Oct-03	96	0.08
Macclenny	2-Oct-03	96	
Macclenny	3-Oct-03	96	0.1
Macclenny	4-Oct-03	96	0.12
Macclenny	5-Oct-03	96	0.12
Macclenny	6-Oct-03	96	0.1
Macclenny	7-Oct-03	96	0.07
Macclenny	8-Oct-03	96	0.1
Macclenny	9-Oct-03	96	0.08
Macclenny	10-Oct-03	96	0.09
Macclenny	11-Oct-03	96	0.04
Macclenny	12-Oct-03	96	0.05
Macclenny	13-Oct-03	96	0.06
Macclenny	14-Oct-03	96	0.1
Macclenny	15-Oct-03	96	0.09
Macclenny	16-Oct-03	96	0.09
Macclenny	17-Oct-03	96	0.09
Macclenny	18-Oct-03	96	0.09
Macclenny	19-Oct-03	96	0.09
Macclenny	20-Oct-03	96	0.09
Macclenny	21-Oct-03	96	0.09
Macclenny	22-Oct-03	96	0.1
Macclenny	23-Oct-03	96	0.09
Macclenny	24-Oct-03	96	0.09
Macclenny	25-Oct-03	96	0.09
Macclenny	26-Oct-03	96	0.08
Macclenny	27-Oct-03	96	0.07
Macclenny	28-Oct-03	96	0.06
Macclenny	29-Oct-03	96	
Macclenny	30-Oct-03	96	
Macclenny	31-Oct-03	96	0.08
Macclenny	1-Nov-03	96	0.09
Macclenny	2-Nov-03	96	0.08
Macclenny	3-Nov-03	96	0.08
Macclenny	4-Nov-03	96	0.09
Macclenny	5-Nov-03	96	
Macclenny	6-Nov-03	96	0.08
Macclenny	7-Nov-03	96	0.09
Macclenny	8-Nov-03	96	0.08
Macclenny	9-Nov-03	96	0.06
Macclenny	10-Nov-03	96	0.06
Macclenny	11-Nov-03	96	0.07
Macclenny	12-Nov-03	96	0.08
Macclenny	13-Nov-03	96	0.07
Macclenny	14-Nov-03	96	0.05
Macclenny	15-Nov-03	96	0.06
Macclenny	16-Nov-03	96	
Macclenny	17-Nov-03	96	0.07
Macclenny	18-Nov-03	96	0.08
Macclenny	19-Nov-03	96	0.06
Macclenny	20-Nov-03	96	0.06

Macclenny ET Data

Page 6 of 102

UNIVERSITY OF FLORIDA FAWN DATA FOR MCCLENNY, FLORIDA (DAILY ET; 2003-2017)

FAWN Station	Period	N (# obs)	ET (in)
Macclenny	21-Nov-03	96	0.05
Macclenny	22-Nov-03	96	0.06
Macclenny	23-Nov-03	96	0.06
Macclenny	24-Nov-03	96	
Macclenny	25-Nov-03	96	0.04
Macclenny	26-Nov-03	96	0.06
Macclenny	27-Nov-03	96	0.06
Macclenny	28-Nov-03	96	0.07
Macclenny	29-Nov-03	96	0.04
Macclenny	30-Nov-03	96	0.04
Macclenny	1-Dec-03	96	0.05
Macclenny	2-Dec-03	96	0.05
Macclenny	3-Dec-03	96	0.06
Macclenny	4-Dec-03	96	0.05
Macclenny	5-Dec-03	96	0.05
Macclenny	6-Dec-03	96	0.03
Macclenny	7-Dec-03	96	0.04
Macclenny	8-Dec-03	96	0.04
Macclenny	9-Dec-03	96	0.06
Macclenny	10-Dec-03	96	
Macclenny	11-Dec-03	96	
Macclenny	12-Dec-03	96	
Macclenny	13-Dec-03	96	
Macclenny	14-Dec-03	96	0.05
Macclenny	15-Dec-03	96	0.03
Macclenny	16-Dec-03	96	0.05
Macclenny	17-Dec-03	96	0.05
Macclenny	18-Dec-03	96	0.03
Macclenny	19-Dec-03	96	0.03
Macclenny	20-Dec-03	96	0.03
Macclenny	21-Dec-03	96	0.03
Macclenny	22-Dec-03	96	0.04
Macclenny	23-Dec-03	96	0.05
Macclenny	24-Dec-03	96	0.05
Macclenny	25-Dec-03	96	0.04
Macclenny	26-Dec-03	96	0.04
Macclenny	27-Dec-03	96	0.04
Macclenny	28-Dec-03	96	0.05
Macclenny	29-Dec-03	96	0.06
Macclenny	30-Dec-03	96	0.05
Macclenny	31-Dec-03	96	0.05
Macclenny	1-Jan-04	96	0.05
Macclenny	2-Jan-04	96	0.05
Macclenny	3-Jan-04	96	0.06
Macclenny	4-Jan-04	96	0.06
Macclenny	5-Jan-04	96	0.06
Macclenny	6-Jan-04	96	0.05
Macclenny	7-Jan-04	96	0.03
Macclenny	8-Jan-04	96	0.04
Macclenny	9-Jan-04	96	
Macclenny	10-Jan-04	96	
Macclenny	11-Jan-04	96	0.04
Macclenny	12-Jan-04	96	0.04
Macclenny	13-Jan-04	96	0.05

Macclenny ET Data

UNIVERSITY OF FLORIDA FAWN DATA FOR MCCLENNY, FLORIDA (DAILY ET; 2003-2017)

FAWN Station	Period	N (# obs)	ET (in)
Macclenny	14-Jan-04	96	0.05
Macclenny	15-Jan-04	96	0.05
Macclenny	16-Jan-04	96	0.05
Macclenny	17-Jan-04	96	0.06
Macclenny	18-Jan-04	96	0.06
Macclenny	19-Jan-04	96	0.06
Macclenny	20-Jan-04	96	0.04
Macclenny	21-Jan-04	96	
Macclenny	22-Jan-04	96	0.05
Macclenny	23-Jan-04	96	0.05
Macclenny	24-Jan-04	96	0.06
Macclenny	25-Jan-04	96	0.07
Macclenny	26-Jan-04	96	0.08
Macclenny	27-Jan-04	96	0.06
Macclenny	28-Jan-04	96	0.05
Macclenny	29-Jan-04	96	0.05
Macclenny	30-Jan-04	96	0.06
Macclenny	31-Jan-04	96	0.05
Macclenny	1-Feb-04	96	0.04
Macclenny	2-Feb-04	96	
Macclenny	3-Feb-04	96	
Macclenny	4-Feb-04	96	
Macclenny	5-Feb-04	96	
Macclenny	6-Feb-04	96	0.08
Macclenny	7-Feb-04	96	0.07
Macclenny	8-Feb-04	96	0.06
Macclenny	9-Feb-04	96	0.06
Macclenny	10-Feb-04	96	0.05
Macclenny	11-Feb-04	96	0.04
Macclenny	12-Feb-04	96	0.07
Macclenny	13-Feb-04	96	0.04
Macclenny	14-Feb-04	96	0.05
Macclenny	15-Feb-04	96	0.08
Macclenny	16-Feb-04	96	0.06
Macclenny	17-Feb-04	96	0.04
Macclenny	18-Feb-04	96	0.07
Macclenny	19-Feb-04	96	0.08
Macclenny	20-Feb-04	96	0.08
Macclenny	21-Feb-04	96	0.08
Macclenny	22-Feb-04	96	0.09
Macclenny	23-Feb-04	96	0.09
Macclenny	24-Feb-04	96	0.06
Macclenny	25-Feb-04	96	0.05
Macclenny	26-Feb-04	96	0.05
Macclenny	27-Feb-04	96	0.04
Macclenny	28-Feb-04	96	0.08
Macclenny	29-Feb-04	96	0.09
Macclenny	1-Mar-04	96	0.08
Macclenny	2-Mar-04	96	0.1
Macclenny	3-Mar-04	96	0.1
Macclenny	4-Mar-04	96	0.1
Macclenny	5-Mar-04	96	0.11
Macclenny	6-Mar-04	96	0.1
Macclenny	7-Mar-04	96	0.11

Macclenny ET Data

UNIVERSITY OF FLORIDA FAWN DATA FOR MCCLENNY, FLORIDA (DAILY ET; 2003-2017)

FAWN Station	Period	N (# obs)	ET (in)
Macclenny	8-Mar-04	96	0.09
Macclenny	9-Mar-04	96	0.09
Macclenny	10-Mar-04	96	0.07
Macclenny	11-Mar-04	96	0.09
Macclenny	12-Mar-04	96	0.1
Macclenny	13-Mar-04	96	0.1
Macclenny	14-Mar-04	96	0.1
Macclenny	15-Mar-04	96	0.1
Macclenny	16-Mar-04	96	0.08
Macclenny	17-Mar-04	96	
Macclenny	18-Mar-04	96	0.11
Macclenny	19-Mar-04	96	0.12
Macclenny	20-Mar-04	96	0.11
Macclenny	21-Mar-04	96	0.13
Macclenny	22-Mar-04	96	0.1
Macclenny	23-Mar-04	96	0.1
Macclenny	24-Mar-04	96	0.11
Macclenny	25-Mar-04	96	0.1
Macclenny	26-Mar-04	96	0.11
Macclenny	27-Mar-04	96	0.12
Macclenny	28-Mar-04	96	0.13
Macclenny	29-Mar-04	96	0.12
Macclenny	30-Mar-04	96	0.11
Macclenny	31-Mar-04	96	0.13
Macclenny	1-Apr-04	96	0.11
Macclenny	2-Apr-04	96	0.11
Macclenny	3-Apr-04	96	0.12
Macclenny	4-Apr-04	96	0.13
Macclenny	5-Apr-04	96	0.12
Macclenny	6-Apr-04	96	0.13
Macclenny	7-Apr-04	96	0.13
Macclenny	8-Apr-04	96	
Macclenny	9-Apr-04	96	0.15
Macclenny	10-Apr-04	96	0.15
Macclenny	11-Apr-04	96	0.11
Macclenny	12-Apr-04	96	0.1
Macclenny	13-Apr-04	96	0.12
Macclenny	14-Apr-04	96	0.12
Macclenny	15-Apr-04	96	0.13
Macclenny	16-Apr-04	96	0.14
Macclenny	17-Apr-04	96	0.14
Macclenny	18-Apr-04	96	0.15
Macclenny	19-Apr-04	96	0.15
Macclenny	20-Apr-04	96	0.14
Macclenny	21-Apr-04	96	0.14
Macclenny	22-Apr-04	96	0.16
Macclenny	23-Apr-04	96	0.16
Macclenny	24-Apr-04	96	0.16
Macclenny	25-Apr-04	96	0.14
Macclenny	26-Apr-04	96	0.12
Macclenny	27-Apr-04	96	0.13
Macclenny	28-Apr-04	96	0.15
Macclenny	29-Apr-04	96	0.14
Macclenny	30-Apr-04	96	0.08

UNIVERSITY OF FLORIDA FAWN DATA FOR MCCLENNY, FLORIDA (DAILY ET; 2003-2017)

FAWN Station	Period	N (# obs)	ET (in)
Macclenny	1-May-04	96	0.16
Macclenny	2-May-04	96	0.14
Macclenny	3-May-04	96	0.12
Macclenny	4-May-04	96	0.14
Macclenny	5-May-04	96	0.15
Macclenny	6-May-04	96	0.16
Macclenny	7-May-04	96	0.17
Macclenny	8-May-04	96	0.18
Macclenny	9-May-04	96	0.19
Macclenny	10-May-04	96	0.14
Macclenny	11-May-04	96	0.11
Macclenny	12-May-04	96	0.16
Macclenny	13-May-04	96	0.17
Macclenny	14-May-04	96	0.17
Macclenny	15-May-04	96	0.12
Macclenny	16-May-04	96	0.17
Macclenny	17-May-04	96	0.17
Macclenny	18-May-04	96	0.15
Macclenny	19-May-04	96	0.16
Macclenny	20-May-04	96	0.17
Macclenny	21-May-04	96	0.19
Macclenny	22-May-04	96	0.19
Macclenny	23-May-04	96	0.16
Macclenny	24-May-04	96	0.18
Macclenny	25-May-04	96	0.18
Macclenny	26-May-04	96	0.2
Macclenny	27-May-04	96	0.2
Macclenny	28-May-04	96	0.2
Macclenny	29-May-04	96	0.21
Macclenny	30-May-04	96	0.19
Macclenny	31-May-04	96	0.2
Macclenny	1-Jun-04	96	0.18
Macclenny	2-Jun-04	96	0.18
Macclenny	3-Jun-04	96	0.17
Macclenny	4-Jun-04	96	0.1
Macclenny	5-Jun-04	96	0.16
Macclenny	6-Jun-04	96	0.14
Macclenny	7-Jun-04	96	0.16
Macclenny	8-Jun-04	96	0.18
Macclenny	9-Jun-04	96	0.13
Macclenny	10-Jun-04	96	0.2
Macclenny	11-Jun-04	96	0.16
Macclenny	12-Jun-04	96	0.21
Macclenny	13-Jun-04	96	0.19
Macclenny	14-Jun-04	96	0.14
Macclenny	15-Jun-04	96	0.14
Macclenny	16-Jun-04	96	0.18
Macclenny	17-Jun-04	96	0.17
Macclenny	18-Jun-04	96	0.21
Macclenny	19-Jun-04	96	0.14
Macclenny	20-Jun-04	96	0.15
Macclenny	21-Jun-04	96	0.14
Macclenny	22-Jun-04	96	0.19
Macclenny	23-Jun-04	96	0.14

UNIVERSITY OF FLORIDA FAWN DATA FOR MCCLENNY, FLORIDA (DAILY ET; 2003-2017)

FAWN Station	Period	N (# obs)	ET (in)
Macclenny	24-Jun-04	96	0.2
Macclenny	25-Jun-04	96	0.2
Macclenny	26-Jun-04	96	0.19
Macclenny	27-Jun-04	96	0.18
Macclenny	28-Jun-04	96	0.19
Macclenny	29-Jun-04	96	0.19
Macclenny	30-Jun-04	96	
Macclenny	1-Jul-04	96	0.17
Macclenny	2-Jul-04	96	0.2
Macclenny	3-Jul-04	96	0.17
Macclenny	4-Jul-04	96	0.15
Macclenny	5-Jul-04	96	0.2
Macclenny	6-Jul-04	96	0.17
Macclenny	7-Jul-04	96	0.17
Macclenny	8-Jul-04	96	
Macclenny	9-Jul-04	96	0.2
Macclenny	10-Jul-04	96	0.21
Macclenny	11-Jul-04	96	0.15
Macclenny	12-Jul-04	96	0.15
Macclenny	13-Jul-04	96	
Macclenny	14-Jul-04	96	0.2
Macclenny	15-Jul-04	96	0.1
Macclenny	16-Jul-04	96	0.19
Macclenny	17-Jul-04	96	0.13
Macclenny	18-Jul-04	96	0.08
Macclenny	19-Jul-04	96	0.16
Macclenny	20-Jul-04	96	0.15
Macclenny	21-Jul-04	96	0.17
Macclenny	22-Jul-04	96	0.19
Macclenny	23-Jul-04	96	0.17
Macclenny	24-Jul-04	96	0.15
Macclenny	25-Jul-04	96	0.18
Macclenny	26-Jul-04	96	0.2
Macclenny	27-Jul-04	96	0.19
Macclenny	28-Jul-04	96	0.16
Macclenny	29-Jul-04	96	0.18
Macclenny	30-Jul-04	96	0.18
Macclenny	31-Jul-04	96	0.14
Macclenny	1-Aug-04	96	0.15
Macclenny	2-Aug-04	96	0.16
Macclenny	3-Aug-04	96	0.17
Macclenny	4-Aug-04	96	0.15
Macclenny	5-Aug-04	96	
Macclenny	6-Aug-04	96	0.16
Macclenny	7-Aug-04	96	0.11
Macclenny	8-Aug-04	96	0.11
Macclenny	9-Aug-04	96	0.11
Macclenny	10-Aug-04	96	0.11
Macclenny	11-Aug-04	96	0.1
Macclenny	12-Aug-04	96	0.09
Macclenny	13-Aug-04	96	0.05
Macclenny	14-Aug-04	96	
Macclenny	15-Aug-04	96	
Macclenny	16-Aug-04	96	0.14

UNIVERSITY OF FLORIDA FAWN DATA FOR MCCLENNY, FLORIDA (DAILY ET; 2003-2017)

FAWN Station	Period	N (# obs)	ET (in)
Macclenny	17-Aug-04	96	
Macclenny	18-Aug-04	96	
Macclenny	19-Aug-04	96	
Macclenny	20-Aug-04	96	0.19
Macclenny	21-Aug-04	96	0.11
Macclenny	22-Aug-04	96	0.11
Macclenny	23-Aug-04	96	0.14
Macclenny	24-Aug-04	96	0.13
Macclenny	25-Aug-04	96	0.14
Macclenny	26-Aug-04	96	0.15
Macclenny	27-Aug-04	96	0.18
Macclenny	28-Aug-04	96	0.16
Macclenny	29-Aug-04	96	0.15
Macclenny	30-Aug-04	96	0.16
Macclenny	31-Aug-04	96	
Macclenny	1-Sep-04	96	0.14
Macclenny	2-Sep-04	96	0.14
Macclenny	3-Sep-04	96	0.09
Macclenny	4-Sep-04	96	0.12
Macclenny	5-Sep-04	96	0.07
Macclenny	6-Sep-04	96	0.04
Macclenny	7-Sep-04	96	0.1
Macclenny	8-Sep-04	96	0.12
Macclenny	9-Sep-04	96	0.13
Macclenny	10-Sep-04	96	0.1
Macclenny	11-Sep-04	96	0.1
Macclenny	12-Sep-04	96	0.1
Macclenny	13-Sep-04	96	0.12
Macclenny	14-Sep-04	96	
Macclenny	15-Sep-04	96	
Macclenny	16-Sep-04	96	0.09
Macclenny	17-Sep-04	96	0.16
Macclenny	18-Sep-04	96	0.15
Macclenny	19-Sep-04	96	
Macclenny	20-Sep-04	96	
Macclenny	21-Sep-04	96	
Macclenny	22-Sep-04	96	
Macclenny	23-Sep-04	96	
Macclenny	24-Sep-04	96	0.11
Macclenny	25-Sep-04	96	0.09
Macclenny	26-Sep-04	96	0.05
Macclenny	27-Sep-04	96	0.08
Macclenny	28-Sep-04	96	0.12
Macclenny	29-Sep-04	96	0.13
Macclenny	30-Sep-04	96	0.13
Macclenny	1-Oct-04	96	0.1
Macclenny	2-Oct-04	96	0.12
Macclenny	3-Oct-04	96	0.12
Macclenny	4-Oct-04	96	0.11
Macclenny	5-Oct-04	96	
Macclenny	6-Oct-04	96	0.11
Macclenny	7-Oct-04	96	0.11
Macclenny	8-Oct-04	96	0.09
Macclenny	9-Oct-04	96	0.1

UNIVERSITY OF FLORIDA FAWN DATA FOR MCCLENNY, FLORIDA (DAILY ET; 2003-2017)

FAWN Station	Period	N (# obs)	ET (in)
Macclenny	10-Oct-04	96	0.09
Macclenny	11-Oct-04	96	0.06
Macclenny	12-Oct-04	96	0.09
Macclenny	13-Oct-04	96	0.1
Macclenny	14-Oct-04	96	0.1
Macclenny	15-Oct-04	96	0.07
Macclenny	16-Oct-04	96	0.09
Macclenny	17-Oct-04	96	0.1
Macclenny	18-Oct-04	96	0.09
Macclenny	19-Oct-04	96	0.1
Macclenny	20-Oct-04	96	0.09
Macclenny	21-Oct-04	96	
Macclenny	22-Oct-04	96	0.07
Macclenny	23-Oct-04	96	0.09
Macclenny	24-Oct-04	96	0.08
Macclenny	25-Oct-04	96	0.09
Macclenny	26-Oct-04	96	0.08
Macclenny	27-Oct-04	96	0.08
Macclenny	28-Oct-04	96	0.08
Macclenny	29-Oct-04	96	0.07
Macclenny	30-Oct-04	96	0.09
Macclenny	31-Oct-04	96	0.08
Macclenny	1-Nov-04	96	0.08
Macclenny	2-Nov-04	96	0.1
Macclenny	3-Nov-04	96	0.09
Macclenny	4-Nov-04	96	0.08
Macclenny	5-Nov-04	96	0.07
Macclenny	6-Nov-04	96	0.06
Macclenny	7-Nov-04	96	0.06
Macclenny	8-Nov-04	96	0.07
Macclenny	9-Nov-04	96	
Macclenny	10-Nov-04	96	0.07
Macclenny	11-Nov-04	96	0.06
Macclenny	12-Nov-04	96	0.07
Macclenny	13-Nov-04	96	0.06
Macclenny	14-Nov-04	96	0.04
Macclenny	15-Nov-04	96	0.06
Macclenny	16-Nov-04	96	0.06
Macclenny	17-Nov-04	96	0.06
Macclenny	18-Nov-04	96	0.06
Macclenny	19-Nov-04	96	0.07
Macclenny	20-Nov-04	96	0.06
Macclenny	21-Nov-04	96	0.07
Macclenny	22-Nov-04	96	
Macclenny	23-Nov-04	96	0.07
Macclenny	24-Nov-04	96	0.06
Macclenny	25-Nov-04	96	0.05
Macclenny	26-Nov-04	96	0.04
Macclenny	27-Nov-04	96	0.06
Macclenny	28-Nov-04	96	0.05
Macclenny	29-Nov-04	96	0.05
Macclenny	30-Nov-04	96	0.06
Macclenny	1-Dec-04	96	0.05
Macclenny	2-Dec-04	96	0.05

UNIVERSITY OF FLORIDA FAWN DATA FOR MCCLENNY, FLORIDA (DAILY ET; 2003-2017)

FAWN Station	Period	N (# obs)	ET (in)
Macclenny	3-Dec-04	96	0.04
Macclenny	4-Dec-04	96	
Macclenny	5-Dec-04	96	
Macclenny	6-Dec-04	94	
Macclenny	7-Dec-04	96	0.06
Macclenny	8-Dec-04	96	0.06
Macclenny	9-Dec-04	96	0.06
Macclenny	10-Dec-04	96	0.06
Macclenny	11-Dec-04	96	0.04
Macclenny	12-Dec-04	96	0.03
Macclenny	13-Dec-04	96	0.05
Macclenny	14-Dec-04	96	0.03
Macclenny	15-Dec-04	96	0.03
Macclenny	16-Dec-04	96	0.04
Macclenny	17-Dec-04	96	
Macclenny	18-Dec-04	96	0.04
Macclenny	19-Dec-04	96	0.04
Macclenny	20-Dec-04	96	0.03
Macclenny	21-Dec-04	96	0.04
Macclenny	22-Dec-04	96	0.05
Macclenny	23-Dec-04	96	0.06
Macclenny	24-Dec-04	96	0.04
Macclenny	25-Dec-04	96	0.03
Macclenny	26-Dec-04	96	0.04
Macclenny	27-Dec-04	96	0.03
Macclenny	28-Dec-04	96	0.04
Macclenny	29-Dec-04	96	0.04
Macclenny	30-Dec-04	96	0.05
Macclenny	31-Dec-04	96	0.05
<hr/>			
			36.33
Macclenny	1-Jan-05	96	0.05
Macclenny	2-Jan-05	96	0.06
Macclenny	3-Jan-05	96	0.05
Macclenny	4-Jan-05	96	0.05
Macclenny	5-Jan-05	96	0.06
Macclenny	6-Jan-05	96	0.06
Macclenny	7-Jan-05	96	0.06
Macclenny	8-Jan-05	96	0.06
Macclenny	9-Jan-05	96	0.06
Macclenny	10-Jan-05	96	0.05
Macclenny	11-Jan-05	96	0.05
Macclenny	12-Jan-05	96	0.06
Macclenny	13-Jan-05	96	0.07
Macclenny	14-Jan-05	96	0.06
Macclenny	15-Jan-05	96	0.04
Macclenny	16-Jan-05	96	0.04
Macclenny	17-Jan-05	96	0.03
Macclenny	18-Jan-05	96	0.04
Macclenny	19-Jan-05	96	0.04
Macclenny	20-Jan-05	96	0.05
Macclenny	21-Jan-05	96	0.06
Macclenny	22-Jan-05	96	0.06
Macclenny	23-Jan-05	96	0.05
Macclenny	24-Jan-05	96	0.04
Macclenny	25-Jan-05	96	0.05

UNIVERSITY OF FLORIDA FAWN DATA FOR MCCLENNY, FLORIDA (DAILY ET; 2003-2017)

FAWN Station	Period	N (# obs)	ET (in)
Macclenny	26-Jan-05	96	
Macclenny	27-Jan-05	96	0.07
Macclenny	28-Jan-05	96	0.04
Macclenny	29-Jan-05	96	0.05
Macclenny	30-Jan-05	96	0.05
Macclenny	31-Jan-05	95	0.05
Macclenny	1-Feb-05	96	0.05
Macclenny	2-Feb-05	96	0.04
Macclenny	3-Feb-05	96	0.06
Macclenny	4-Feb-05	96	0.06
Macclenny	5-Feb-05	96	0.06
Macclenny	6-Feb-05	96	0.07
Macclenny	7-Feb-05	96	0.07
Macclenny	8-Feb-05	95	0.08
Macclenny	9-Feb-05	96	0.09
Macclenny	10-Feb-05	96	0.08
Macclenny	11-Feb-05	96	0.07
Macclenny	12-Feb-05	96	0.07
Macclenny	13-Feb-05	96	0.08
Macclenny	14-Feb-05	96	0.07
Macclenny	15-Feb-05	96	0.07
Macclenny	16-Feb-05	96	0.09
Macclenny	17-Feb-05	96	
Macclenny	18-Feb-05	96	0.08
Macclenny	19-Feb-05	96	0.08
Macclenny	20-Feb-05	96	0.09
Macclenny	21-Feb-05	96	0.09
Macclenny	22-Feb-05	96	0.08
Macclenny	23-Feb-05	96	0.1
Macclenny	24-Feb-05	96	0.08
Macclenny	25-Feb-05	96	0.05
Macclenny	26-Feb-05	96	0.06
Macclenny	27-Feb-05	96	0.05
Macclenny	28-Feb-05	96	0.09
Macclenny	1-Mar-05	96	0.09
Macclenny	2-Mar-05	96	0.07
Macclenny	3-Mar-05	96	0.05
Macclenny	4-Mar-05	96	0.09
Macclenny	5-Mar-05	96	0.09
Macclenny	6-Mar-05	96	0.09
Macclenny	7-Mar-05	96	0.1
Macclenny	8-Mar-05	96	0.09
Macclenny	9-Mar-05	96	0.05
Macclenny	10-Mar-05	96	0.09
Macclenny	11-Mar-05	96	0.1
Macclenny	12-Mar-05	96	0.1
Macclenny	13-Mar-05	96	0.12
Macclenny	14-Mar-05	96	
Macclenny	15-Mar-05	96	0.06
Macclenny	16-Mar-05	96	
Macclenny	17-Mar-05	96	0.05
Macclenny	18-Mar-05	96	0.05
Macclenny	19-Mar-05	96	0.09
Macclenny	20-Mar-05	96	0.11

Macclenny ET Data

Page 15 of 102

UNIVERSITY OF FLORIDA FAWN DATA FOR MCCLENNY, FLORIDA (DAILY ET; 2003-2017)

FAWN Station	Period	N (# obs)	ET (in)
Macclenny	21-Mar-05	96	0.1
Macclenny	22-Mar-05	96	0.09
Macclenny	23-Mar-05	96	
Macclenny	24-Mar-05	96	0.13
Macclenny	25-Mar-05	96	0.06
Macclenny	26-Mar-05	96	0.06
Macclenny	27-Mar-05	96	0.09
Macclenny	28-Mar-05	96	0.13
Macclenny	29-Mar-05	96	0.14
Macclenny	30-Mar-05	95	0.13
Macclenny	31-Mar-05	96	0.12
Macclenny	1-Apr-05	96	0.11
Macclenny	2-Apr-05	96	0.12
Macclenny	3-Apr-05	96	0.12
Macclenny	4-Apr-05	96	0.13
Macclenny	5-Apr-05	95	0.14
Macclenny	6-Apr-05	57	
Macclenny	7-Apr-05	72	
Macclenny	8-Apr-05	96	0.1
Macclenny	9-Apr-05	96	0.13
Macclenny	10-Apr-05	96	0.13
Macclenny	11-Apr-05	96	0.13
Macclenny	12-Apr-05	96	
Macclenny	13-Apr-05	96	0.14
Macclenny	14-Apr-05	96	0.07
Macclenny	15-Apr-05	96	
Macclenny	16-Apr-05	96	
Macclenny	17-Apr-05	96	
Macclenny	18-Apr-05	94	
Macclenny	19-Apr-05	96	0.13
Macclenny	20-Apr-05	96	0.14
Macclenny	21-Apr-05	96	0.15
Macclenny	22-Apr-05	96	0.15
Macclenny	23-Apr-05	96	0.12
Macclenny	24-Apr-05	96	0.13
Macclenny	25-Apr-05	96	0.13
Macclenny	26-Apr-05	96	0.08
Macclenny	27-Apr-05	95	
Macclenny	28-Apr-05	96	0.15
Macclenny	29-Apr-05	95	0.15
Macclenny	30-Apr-05	96	0.13
Macclenny	1-May-05	96	0.06
Macclenny	2-May-05	96	0.15
Macclenny	3-May-05	96	0.15
Macclenny	4-May-05	95	0.07
Macclenny	5-May-05	96	0.05
Macclenny	6-May-05	96	0.1
Macclenny	7-May-05	96	0.15
Macclenny	8-May-05	96	0.16
Macclenny	9-May-05	96	0.16
Macclenny	10-May-05	96	0.15
Macclenny	11-May-05	95	
Macclenny	12-May-05	96	0.17
Macclenny	13-May-05	96	0.17

Macclenny ET Data

Page 16 of 102

UNIVERSITY OF FLORIDA FAWN DATA FOR MCCLENNY, FLORIDA (DAILY ET; 2003-2017)

FAWN Station	Period	N (# obs)	ET (in)
Macclenny	14-May-05	96	0.16
Macclenny	15-May-05	96	0.17
Macclenny	16-May-05	96	0.17
Macclenny	17-May-05	96	0.15
Macclenny	18-May-05	96	0.16
Macclenny	19-May-05	96	0.15
Macclenny	20-May-05	96	0.15
Macclenny	21-May-05	96	0.12
Macclenny	22-May-05	96	0.17
Macclenny	23-May-05	96	0.18
Macclenny	24-May-05	96	0.19
Macclenny	25-May-05	96	0.16
Macclenny	26-May-05	96	
Macclenny	27-May-05	96	0.18
Macclenny	28-May-05	96	0.18
Macclenny	29-May-05	96	0.18
Macclenny	30-May-05	96	0.14
Macclenny	31-May-05	96	0.09
Macclenny	1-Jun-05	96	0.13
Macclenny	2-Jun-05	96	0.13
Macclenny	3-Jun-05	96	0.12
Macclenny	4-Jun-05	96	0.11
Macclenny	5-Jun-05	96	0.17
Macclenny	6-Jun-05	96	0.17
Macclenny	7-Jun-05	96	0.19
Macclenny	8-Jun-05	96	0.15
Macclenny	9-Jun-05	96	0.17
Macclenny	10-Jun-05	96	
Macclenny	11-Jun-05	96	0.1
Macclenny	12-Jun-05	96	0.14
Macclenny	13-Jun-05	96	0.13
Macclenny	14-Jun-05	95	0.17
Macclenny	15-Jun-05	96	0.2
Macclenny	16-Jun-05	95	0.18
Macclenny	17-Jun-05	96	0.2
Macclenny	18-Jun-05	96	0.11
Macclenny	19-Jun-05	96	0.16
Macclenny	20-Jun-05	96	0.17
Macclenny	21-Jun-05	96	0.15
Macclenny	22-Jun-05	96	0.18
Macclenny	23-Jun-05	96	0.18
Macclenny	24-Jun-05	87	0.13
Macclenny	25-Jun-05	96	0.1
Macclenny	26-Jun-05	96	0.13
Macclenny	27-Jun-05	96	0.14
Macclenny	28-Jun-05	96	0.1
Macclenny	29-Jun-05	96	0.11
Macclenny	30-Jun-05	96	0.16
Macclenny	1-Jul-05	96	0.17
Macclenny	2-Jul-05	96	0.16
Macclenny	3-Jul-05	96	0.14
Macclenny	4-Jul-05	96	0.19
Macclenny	5-Jul-05	96	0.2
Macclenny	6-Jul-05	96	0.2

UNIVERSITY OF FLORIDA FAWN DATA FOR MCCLENNY, FLORIDA (DAILY ET; 2003-2017)

FAWN Station	Period	N (# obs)	ET (in)
Macclenny	7-Jul-05	96	0.2
Macclenny	8-Jul-05	96	0.18
Macclenny	9-Jul-05	96	0.12
Macclenny	10-Jul-05	96	0.07
Macclenny	11-Jul-05	96	0.15
Macclenny	12-Jul-05	96	0.14
Macclenny	13-Jul-05	96	0.18
Macclenny	14-Jul-05	96	0.19
Macclenny	15-Jul-05	96	0.13
Macclenny	16-Jul-05	96	0.17
Macclenny	17-Jul-05	96	0.2
Macclenny	18-Jul-05	96	0.19
Macclenny	19-Jul-05	96	0.17
Macclenny	20-Jul-05	96	0.19
Macclenny	21-Jul-05	96	0.2
Macclenny	22-Jul-05	96	0.17
Macclenny	23-Jul-05	96	0.2
Macclenny	24-Jul-05	96	0.19
Macclenny	25-Jul-05	96	0.18
Macclenny	26-Jul-05	96	0.17
Macclenny	27-Jul-05	96	0.18
Macclenny	28-Jul-05	96	0.15
Macclenny	29-Jul-05	96	0.12
Macclenny	30-Jul-05	96	0.14
Macclenny	31-Jul-05	96	0.14
Macclenny	1-Aug-05	96	0.16
Macclenny	2-Aug-05	96	0.12
Macclenny	3-Aug-05	96	0.14
Macclenny	4-Aug-05	96	0.13
Macclenny	5-Aug-05	96	0.13
Macclenny	6-Aug-05	96	0.16
Macclenny	7-Aug-05	96	0.16
Macclenny	8-Aug-05	96	0.13
Macclenny	9-Aug-05	96	0.15
Macclenny	10-Aug-05	96	0.15
Macclenny	11-Aug-05	96	
Macclenny	12-Aug-05	96	
Macclenny	13-Aug-05	96	
Macclenny	14-Aug-05	96	
Macclenny	15-Aug-05	96	
Macclenny	16-Aug-05	96	0.19
Macclenny	17-Aug-05	87	0.19
Macclenny	18-Aug-05	96	
Macclenny	19-Aug-05	96	
Macclenny	20-Aug-05	96	
Macclenny	21-Aug-05	96	
Macclenny	22-Aug-05	96	0.18
Macclenny	23-Aug-05	96	0.13
Macclenny	24-Aug-05	96	0.15
Macclenny	25-Aug-05	96	0.13
Macclenny	26-Aug-05	96	0.08
Macclenny	27-Aug-05	96	0.15
Macclenny	28-Aug-05	96	0.15
Macclenny	29-Aug-05	96	0.15

UNIVERSITY OF FLORIDA FAWN DATA FOR MCCLENNY, FLORIDA (DAILY ET; 2003-2017)

FAWN Station	Period	N (# obs)	ET (in)
Macclenny	30-Aug-05	96	0.1
Macclenny	31-Aug-05	96	0.11
Macclenny	1-Sep-05	96	
Macclenny	2-Sep-05	96	0.15
Macclenny	3-Sep-05	96	0.13
Macclenny	4-Sep-05	96	0.14
Macclenny	5-Sep-05	96	0.12
Macclenny	6-Sep-05	96	0.09
Macclenny	7-Sep-05	96	0.08
Macclenny	8-Sep-05	96	0.11
Macclenny	9-Sep-05	96	0.13
Macclenny	10-Sep-05	96	0.15
Macclenny	11-Sep-05	96	0.14
Macclenny	12-Sep-05	96	0.15
Macclenny	13-Sep-05	96	0.15
Macclenny	14-Sep-05	96	0.15
Macclenny	15-Sep-05	96	0.14
Macclenny	16-Sep-05	96	0.14
Macclenny	17-Sep-05	96	0.14
Macclenny	18-Sep-05	96	0.14
Macclenny	19-Sep-05	96	0.14
Macclenny	20-Sep-05	96	0.14
Macclenny	21-Sep-05	96	0.1
Macclenny	22-Sep-05	96	0.09
Macclenny	23-Sep-05	96	0.11
Macclenny	24-Sep-05	96	0.14
Macclenny	25-Sep-05	96	0.13
Macclenny	26-Sep-05	96	0.13
Macclenny	27-Sep-05	96	0.11
Macclenny	28-Sep-05	96	0.11
Macclenny	29-Sep-05	96	0.13
Macclenny	30-Sep-05	96	0.13
Macclenny	1-Oct-05	96	0.12
Macclenny	2-Oct-05	96	0.1
Macclenny	3-Oct-05	96	0.06
Macclenny	4-Oct-05	96	0.07
Macclenny	5-Oct-05	96	0.05
Macclenny	6-Oct-05	96	0.07
Macclenny	7-Oct-05	96	0.08
Macclenny	8-Oct-05	96	0.1
Macclenny	9-Oct-05	96	0.08
Macclenny	10-Oct-05	96	0.11
Macclenny	11-Oct-05	96	
Macclenny	12-Oct-05	96	0.07
Macclenny	13-Oct-05	96	0.07
Macclenny	14-Oct-05	96	0.1
Macclenny	15-Oct-05	96	0.1
Macclenny	16-Oct-05	95	0.1
Macclenny	17-Oct-05	96	0.1
Macclenny	18-Oct-05	96	0.09
Macclenny	19-Oct-05	96	
Macclenny	20-Oct-05	96	0.1
Macclenny	21-Oct-05	96	0.09
Macclenny	22-Oct-05	96	0.09

Macclenny ET Data

Page 19 of 102

UNIVERSITY OF FLORIDA FAWN DATA FOR MCCLENNY, FLORIDA (DAILY ET; 2003-2017)

FAWN Station	Period	N (# obs)	ET (in)
Macclenny	23-Oct-05	96	0.05
Macclenny	24-Oct-05	96	0.07
Macclenny	25-Oct-05	96	0.06
Macclenny	26-Oct-05	96	0.06
Macclenny	27-Oct-05	96	0.07
Macclenny	28-Oct-05	96	0.06
Macclenny	29-Oct-05	96	0.07
Macclenny	30-Oct-05	96	0.07
Macclenny	31-Oct-05	96	0.07
Macclenny	1-Nov-05	96	0.07
Macclenny	2-Nov-05	96	0.08
Macclenny	3-Nov-05	96	0.07
Macclenny	4-Nov-05	96	0.07
Macclenny	5-Nov-05	96	0.08
Macclenny	6-Nov-05	96	0.08
Macclenny	7-Nov-05	96	0.07
Macclenny	8-Nov-05	96	0.08
Macclenny	9-Nov-05	96	0.08
Macclenny	10-Nov-05	96	0.07
Macclenny	11-Nov-05	96	0.06
Macclenny	12-Nov-05	96	0.07
Macclenny	13-Nov-05	96	0.07
Macclenny	14-Nov-05	96	0.07
Macclenny	15-Nov-05	96	0.07
Macclenny	16-Nov-05	96	0.08
Macclenny	17-Nov-05	96	0.05
Macclenny	18-Nov-05	96	0.05
Macclenny	19-Nov-05	96	0.06
Macclenny	20-Nov-05	96	0.05
Macclenny	21-Nov-05	96	0.06
Macclenny	22-Nov-05	96	0.05
Macclenny	23-Nov-05	96	0.05
Macclenny	24-Nov-05	96	0.06
Macclenny	25-Nov-05	96	0.06
Macclenny	26-Nov-05	96	0.06
Macclenny	27-Nov-05	96	0.06
Macclenny	28-Nov-05	96	0.04
Macclenny	29-Nov-05	96	0.06
Macclenny	30-Nov-05	96	0.04
Macclenny	1-Dec-05	96	0.04
Macclenny	2-Dec-05	96	0.04
Macclenny	3-Dec-05	94	0.05
Macclenny	4-Dec-05	96	0.06
Macclenny	5-Dec-05	96	0.06
Macclenny	6-Dec-05	96	0.04
Macclenny	7-Dec-05	96	0.05
Macclenny	8-Dec-05	96	0.04
Macclenny	9-Dec-05	96	0.04
Macclenny	10-Dec-05	96	0.04
Macclenny	11-Dec-05	96	0.04
Macclenny	12-Dec-05	96	0.04
Macclenny	13-Dec-05	96	
Macclenny	14-Dec-05	96	0.04
Macclenny	15-Dec-05	96	0.05

Macclenny ET Data

Page 20 of 102

UNIVERSITY OF FLORIDA FAWN DATA FOR MCCLENNY, FLORIDA (DAILY ET; 2003-2017)

FAWN Station	Period	N (# obs)	ET (in)	
Macclenny	16-Dec-05	95	0.03	
Macclenny	17-Dec-05	96	0.05	
Macclenny	18-Dec-05	96	0.04	
Macclenny	19-Dec-05	96	0.04	
Macclenny	20-Dec-05	96	0.03	
Macclenny	21-Dec-05	96	0.03	
Macclenny	22-Dec-05	96	0.03	
Macclenny	23-Dec-05	95	0.03	
Macclenny	24-Dec-05	96	0.05	
Macclenny	25-Dec-05	96	0.05	
Macclenny	26-Dec-05	96	0.04	
Macclenny	27-Dec-05	95	0.04	
Macclenny	28-Dec-05	96	0.05	
Macclenny	29-Dec-05	96	0.04	
Macclenny	30-Dec-05	96	0.04	
Macclenny	31-Dec-05	96	0.06	34.92
Macclenny	1-Jan-06	96	0.05	
Macclenny	2-Jan-06	96	0.06	
Macclenny	3-Jan-06	96	0.05	
Macclenny	4-Jan-06	96	0.05	
Macclenny	5-Jan-06	96	0.05	
Macclenny	6-Jan-06	96	0.04	
Macclenny	7-Jan-06	96	0.03	
Macclenny	8-Jan-06	96	0.04	
Macclenny	9-Jan-06	96	0.05	
Macclenny	10-Jan-06	96	0.05	
Macclenny	11-Jan-06	96	0.06	
Macclenny	12-Jan-06	95	0.06	
Macclenny	13-Jan-06	96	0.06	
Macclenny	14-Jan-06	96	0.04	
Macclenny	15-Jan-06	96	0.04	
Macclenny	16-Jan-06	96	0.05	
Macclenny	17-Jan-06	96	0.06	
Macclenny	18-Jan-06	96	0.04	
Macclenny	19-Jan-06	96	0.04	
Macclenny	20-Jan-06	96	0.06	
Macclenny	21-Jan-06	96	0.07	
Macclenny	22-Jan-06	96	0.06	
Macclenny	23-Jan-06	96	0.07	
Macclenny	24-Jan-06	96	0.06	
Macclenny	25-Jan-06	96	0.06	
Macclenny	26-Jan-06	96	0.05	
Macclenny	27-Jan-06	96	0.06	
Macclenny	28-Jan-06	96	0.07	
Macclenny	29-Jan-06	96		
Macclenny	30-Jan-06	96	0.05	
Macclenny	31-Jan-06	96	0.06	
Macclenny	1-Feb-06	96	0.06	
Macclenny	2-Feb-06	96	0.07	
Macclenny	3-Feb-06	96	0.06	
Macclenny	4-Feb-06	96	0.07	
Macclenny	5-Feb-06	96	0.06	
Macclenny	6-Feb-06	94	0.07	
Macclenny	7-Feb-06	94	0.06	

Macclenny ET Data

Page 21 of 102

UNIVERSITY OF FLORIDA FAWN DATA FOR MCCLENNY, FLORIDA (DAILY ET; 2003-2017)

FAWN Station	Period	N (# obs)	ET (in)
Macclenny	8-Feb-06	96	0.06
Macclenny	9-Feb-06	96	0.07
Macclenny	10-Feb-06	94	0.07
Macclenny	11-Feb-06	96	0.06
Macclenny	12-Feb-06	96	0.05
Macclenny	13-Feb-06	93	0.06
Macclenny	14-Feb-06	96	0.07
Macclenny	15-Feb-06	96	0.08
Macclenny	16-Feb-06	96	0.09
Macclenny	17-Feb-06	96	0.09
Macclenny	18-Feb-06	96	0.1
Macclenny	19-Feb-06	96	0.05
Macclenny	20-Feb-06	96	0.08
Macclenny	21-Feb-06	96	0.09
Macclenny	22-Feb-06	96	0.11
Macclenny	23-Feb-06	96	0.06
Macclenny	24-Feb-06	96	0.09
Macclenny	25-Feb-06	96	0.08
Macclenny	26-Feb-06	96	0.09
Macclenny	27-Feb-06	96	0.08
Macclenny	28-Feb-06	96	0.09
Macclenny	1-Mar-06	96	0.1
Macclenny	2-Mar-06	96	0.11
Macclenny	3-Mar-06	96	0.11
Macclenny	4-Mar-06	96	0.09
Macclenny	5-Mar-06	96	0.09
Macclenny	6-Mar-06	96	0.1
Macclenny	7-Mar-06	96	0.09
Macclenny	8-Mar-06	96	0.09
Macclenny	9-Mar-06	96	0.11
Macclenny	10-Mar-06	94	0.11
Macclenny	11-Mar-06	96	0.1
Macclenny	12-Mar-06	96	0.12
Macclenny	13-Mar-06	96	0.12
Macclenny	14-Mar-06	96	0.09
Macclenny	15-Mar-06	96	0.1
Macclenny	16-Mar-06	96	0.1
Macclenny	17-Mar-06	96	0.11
Macclenny	18-Mar-06	96	0.11
Macclenny	19-Mar-06	96	0.1
Macclenny	20-Mar-06	96	0.12
Macclenny	21-Mar-06	96	0.1
Macclenny	22-Mar-06	96	0.12
Macclenny	23-Mar-06	96	0.05
Macclenny	24-Mar-06	94	0.1
Macclenny	25-Mar-06	96	0.1
Macclenny	26-Mar-06	96	0.09
Macclenny	27-Mar-06	96	0.1
Macclenny	28-Mar-06	96	0.11
Macclenny	29-Mar-06	96	0.12
Macclenny	30-Mar-06	96	0.13
Macclenny	31-Mar-06	96	0.13
Macclenny	1-Apr-06	96	0.14
Macclenny	2-Apr-06	96	0.15

Macclenny ET Data

Page 22 of 102

UNIVERSITY OF FLORIDA FAWN DATA FOR MCCLENNY, FLORIDA (DAILY ET; 2003-2017)

FAWN Station	Period	N (# obs)	ET (in)
Macclenny	3-Apr-06	96	0.16
Macclenny	4-Apr-06	96	0.14
Macclenny	5-Apr-06	96	0.13
Macclenny	6-Apr-06	96	0.14
Macclenny	7-Apr-06	96	0.15
Macclenny	8-Apr-06	96	0.13
Macclenny	9-Apr-06	96	0.11
Macclenny	10-Apr-06	96	0.12
Macclenny	11-Apr-06	96	0.12
Macclenny	12-Apr-06	96	0.14
Macclenny	13-Apr-06	96	0.14
Macclenny	14-Apr-06	61	
Macclenny	15-Apr-06	96	
Macclenny	16-Apr-06	96	0.17
Macclenny	17-Apr-06	96	0.16
Macclenny	18-Apr-06	96	0.1
Macclenny	19-Apr-06	96	0.16
Macclenny	20-Apr-06	96	0.16
Macclenny	21-Apr-06	96	0.17
Macclenny	22-Apr-06	96	0.1
Macclenny	23-Apr-06	96	0.17
Macclenny	24-Apr-06	96	0.17
Macclenny	25-Apr-06	96	0.15
Macclenny	26-Apr-06	96	0.1
Macclenny	27-Apr-06	96	0.15
Macclenny	28-Apr-06	96	0.16
Macclenny	29-Apr-06	96	0.13
Macclenny	30-Apr-06	96	0.12
Macclenny	1-May-06	96	0.15
Macclenny	2-May-06	96	0.15
Macclenny	3-May-06	96	0.17
Macclenny	4-May-06	96	0.18
Macclenny	5-May-06	96	0.16
Macclenny	6-May-06	96	0.18
Macclenny	7-May-06	96	0.16
Macclenny	8-May-06	96	0.12
Macclenny	9-May-06	96	0.14
Macclenny	10-May-06	95	0.14
Macclenny	11-May-06	96	0.11
Macclenny	12-May-06	96	
Macclenny	13-May-06	96	0.16
Macclenny	14-May-06	96	0.17
Macclenny	15-May-06	96	0.15
Macclenny	16-May-06	96	0.11
Macclenny	17-May-06	96	0.15
Macclenny	18-May-06	96	0.18
Macclenny	19-May-06	96	0.2
Macclenny	20-May-06	96	0.2
Macclenny	21-May-06	96	0.21
Macclenny	22-May-06	96	0.17
Macclenny	23-May-06	96	0.19
Macclenny	24-May-06	96	0.19
Macclenny	25-May-06	96	0.19
Macclenny	26-May-06	93	0.17

UNIVERSITY OF FLORIDA FAWN DATA FOR MCCLENNY, FLORIDA (DAILY ET; 2003-2017)

FAWN Station	Period	N (# obs)	ET (in)
Macclenny	27-May-06	96	0.19
Macclenny	28-May-06	96	0.18
Macclenny	29-May-06	96	0.17
Macclenny	30-May-06	96	0.19
Macclenny	31-May-06	96	0.18
Macclenny	1-Jun-06	96	0.17
Macclenny	2-Jun-06	96	0.16
Macclenny	3-Jun-06	96	0.1
Macclenny	4-Jun-06	96	0.19
Macclenny	5-Jun-06	96	0.17
Macclenny	6-Jun-06	96	0.19
Macclenny	7-Jun-06	96	0.18
Macclenny	8-Jun-06	96	0.16
Macclenny	9-Jun-06	96	0.2
Macclenny	10-Jun-06	96	0.2
Macclenny	11-Jun-06	96	0.17
Macclenny	12-Jun-06	96	0.08
Macclenny	13-Jun-06	96	0.12
Macclenny	14-Jun-06	96	0.16
Macclenny	15-Jun-06	96	0.2
Macclenny	16-Jun-06	96	
Macclenny	17-Jun-06	96	
Macclenny	18-Jun-06	96	
Macclenny	19-Jun-06	96	0.19
Macclenny	20-Jun-06	95	0.19
Macclenny	21-Jun-06	96	0.19
Macclenny	22-Jun-06	96	0.21
Macclenny	23-Jun-06	96	0.2
Macclenny	24-Jun-06	96	0.18
Macclenny	25-Jun-06	96	0.09
Macclenny	26-Jun-06	96	0.15
Macclenny	27-Jun-06	96	0.15
Macclenny	28-Jun-06	96	0.12
Macclenny	29-Jun-06	96	0.19
Macclenny	30-Jun-06	96	0.21
Macclenny	1-Jul-06	96	0.19
Macclenny	2-Jul-06	96	0.17
Macclenny	3-Jul-06	96	0.19
Macclenny	4-Jul-06	96	0.17
Macclenny	5-Jul-06	96	0.17
Macclenny	6-Jul-06	96	0.15
Macclenny	7-Jul-06	96	0.08
Macclenny	8-Jul-06	96	0.17
Macclenny	9-Jul-06	96	0.17
Macclenny	10-Jul-06	96	0.19
Macclenny	11-Jul-06	96	0.2
Macclenny	12-Jul-06	96	0.15
Macclenny	13-Jul-06	96	0.2
Macclenny	14-Jul-06	96	0.19
Macclenny	15-Jul-06	96	0.19
Macclenny	16-Jul-06	96	0.19
Macclenny	17-Jul-06	96	0.17
Macclenny	18-Jul-06	96	0.18
Macclenny	19-Jul-06	96	0.16

UNIVERSITY OF FLORIDA FAWN DATA FOR MCCLENNY, FLORIDA (DAILY ET; 2003-2017)

FAWN Station	Period	N (# obs)	ET (in)
Macclenny	20-Jul-06	96	0.18
Macclenny	21-Jul-06	96	0.2
Macclenny	22-Jul-06	96	0.17
Macclenny	23-Jul-06	96	0.12
Macclenny	24-Jul-06	95	0.15
Macclenny	25-Jul-06	96	0.17
Macclenny	26-Jul-06	96	0.17
Macclenny	27-Jul-06	96	0.2
Macclenny	28-Jul-06	96	0.18
Macclenny	29-Jul-06	96	0.18
Macclenny	30-Jul-06	96	0.15
Macclenny	31-Jul-06	96	0.15
Macclenny	1-Aug-06	96	0.17
Macclenny	2-Aug-06	96	0.19
Macclenny	3-Aug-06	96	0.19
Macclenny	4-Aug-06	96	0.18
Macclenny	5-Aug-06	96	0.18
Macclenny	6-Aug-06	96	0.17
Macclenny	7-Aug-06	96	0.18
Macclenny	8-Aug-06	96	0.18
Macclenny	9-Aug-06	96	0.16
Macclenny	10-Aug-06	96	0.18
Macclenny	11-Aug-06	96	0.17
Macclenny	12-Aug-06	96	0.19
Macclenny	13-Aug-06	96	0.14
Macclenny	14-Aug-06	96	0.13
Macclenny	15-Aug-06	96	0.17
Macclenny	16-Aug-06	96	0.17
Macclenny	17-Aug-06	96	0.16
Macclenny	18-Aug-06	96	0.17
Macclenny	19-Aug-06	96	0.11
Macclenny	20-Aug-06	96	0.16
Macclenny	21-Aug-06	96	0.18
Macclenny	22-Aug-06	96	0.18
Macclenny	23-Aug-06	95	0.15
Macclenny	24-Aug-06	96	0.13
Macclenny	25-Aug-06	96	0.08
Macclenny	26-Aug-06	96	
Macclenny	27-Aug-06	96	0.12
Macclenny	28-Aug-06	96	0.15
Macclenny	29-Aug-06	96	0.18
Macclenny	30-Aug-06	96	0.09
Macclenny	31-Aug-06	96	0.16
Macclenny	1-Sep-06	96	0.16
Macclenny	2-Sep-06	96	0.16
Macclenny	3-Sep-06	95	0.16
Macclenny	4-Sep-06	96	0.15
Macclenny	5-Sep-06	96	0.16
Macclenny	6-Sep-06	96	0.15
Macclenny	7-Sep-06	96	0.06
Macclenny	8-Sep-06	96	0.1
Macclenny	9-Sep-06	96	0.13
Macclenny	10-Sep-06	96	0.09
Macclenny	11-Sep-06	96	0.15

Macclenny ET Data

Page 25 of 102

UNIVERSITY OF FLORIDA FAWN DATA FOR MCCLENNY, FLORIDA (DAILY ET; 2003-2017)

FAWN Station	Period	N (# obs)	ET (in)
Macclenny	12-Sep-06	93	0.11
Macclenny	13-Sep-06	96	0.08
Macclenny	14-Sep-06	95	0.13
Macclenny	15-Sep-06	96	0.14
Macclenny	16-Sep-06	96	0.13
Macclenny	17-Sep-06	96	0.13
Macclenny	18-Sep-06	96	0.1
Macclenny	19-Sep-06	96	0.11
Macclenny	20-Sep-06	96	0.13
Macclenny	21-Sep-06	96	0.13
Macclenny	22-Sep-06	96	0.13
Macclenny	23-Sep-06	96	0.14
Macclenny	24-Sep-06	96	0.14
Macclenny	25-Sep-06	96	0.13
Macclenny	26-Sep-06	96	0.12
Macclenny	27-Sep-06	96	0.12
Macclenny	28-Sep-06	96	0.12
Macclenny	29-Sep-06	96	0.12
Macclenny	30-Sep-06	96	0.11
Macclenny	1-Oct-06	96	0.12
Macclenny	2-Oct-06	96	0.11
Macclenny	3-Oct-06	96	0.1
Macclenny	4-Oct-06	96	0.11
Macclenny	5-Oct-06	95	0.12
Macclenny	6-Oct-06	96	0.11
Macclenny	7-Oct-06	95	0.1
Macclenny	8-Oct-06	96	0.09
Macclenny	9-Oct-06	96	0.08
Macclenny	10-Oct-06	96	
Macclenny	11-Oct-06	96	0.09
Macclenny	12-Oct-06	96	0.11
Macclenny	13-Oct-06	96	0.09
Macclenny	14-Oct-06	96	
Macclenny	15-Oct-06	96	
Macclenny	16-Oct-06	96	0.08
Macclenny	17-Oct-06	96	0.08
Macclenny	18-Oct-06	96	0.05
Macclenny	19-Oct-06	96	0.09
Macclenny	20-Oct-06	96	0.09
Macclenny	21-Oct-06	96	0.1
Macclenny	22-Oct-06	96	0.1
Macclenny	23-Oct-06	96	0.07
Macclenny	24-Oct-06	96	0.07
Macclenny	25-Oct-06	96	0.07
Macclenny	26-Oct-06	96	0.08
Macclenny	27-Oct-06	96	0.08
Macclenny	28-Oct-06	96	0.07
Macclenny	29-Oct-06	96	0.07
Macclenny	30-Oct-06	96	0.07
Macclenny	31-Oct-06	96	0.08
Macclenny	1-Nov-06	96	0.08
Macclenny	2-Nov-06	96	0.08
Macclenny	3-Nov-06	96	0.06
Macclenny	4-Nov-06	96	0.07

Macclenny ET Data

Page 26 of 102

UNIVERSITY OF FLORIDA FAWN DATA FOR MCCLENNY, FLORIDA (DAILY ET; 2003-2017)

FAWN Station	Period	N (# obs)	ET (in)
Macclenny	5-Nov-06	96	0.06
Macclenny	6-Nov-06	96	0.07
Macclenny	7-Nov-06	96	0.05
Macclenny	8-Nov-06	96	0.06
Macclenny	9-Nov-06	96	0.07
Macclenny	10-Nov-06	96	0.07
Macclenny	11-Nov-06	96	0.07
Macclenny	12-Nov-06	96	0.06
Macclenny	13-Nov-06	96	0.06
Macclenny	14-Nov-06	96	
Macclenny	15-Nov-06	81	0.07
Macclenny	16-Nov-06	96	0.06
Macclenny	17-Nov-06	96	0.05
Macclenny	18-Nov-06	96	0.05
Macclenny	19-Nov-06	96	0.05
Macclenny	20-Nov-06	96	
Macclenny	21-Nov-06	96	0.04
Macclenny	22-Nov-06	96	0.04
Macclenny	23-Nov-06	96	0.05
Macclenny	24-Nov-06	96	0.05
Macclenny	25-Nov-06	96	0.06
Macclenny	26-Nov-06	96	0.06
Macclenny	27-Nov-06	96	0.06
Macclenny	28-Nov-06	96	0.07
Macclenny	29-Nov-06	96	0.06
Macclenny	30-Nov-06	96	0.07
Macclenny	1-Dec-06	96	0.05
Macclenny	2-Dec-06	96	0.05
Macclenny	3-Dec-06	95	0.05
Macclenny	4-Dec-06	96	0.04
Macclenny	5-Dec-06	96	0.04
Macclenny	6-Dec-06	96	0.05
Macclenny	7-Dec-06	96	0.04
Macclenny	8-Dec-06	96	0.03
Macclenny	9-Dec-06	96	0.04
Macclenny	10-Dec-06	96	0.05
Macclenny	11-Dec-06	96	0.05
Macclenny	12-Dec-06	95	0.05
Macclenny	13-Dec-06	96	0.05
Macclenny	14-Dec-06	96	0.05
Macclenny	15-Dec-06	96	0.05
Macclenny	16-Dec-06	96	0.05
Macclenny	17-Dec-06	96	0.05
Macclenny	18-Dec-06	96	0.05
Macclenny	19-Dec-06	96	0.05
Macclenny	20-Dec-06	96	0.05
Macclenny	21-Dec-06	95	0.05
Macclenny	22-Dec-06	96	0.05
Macclenny	23-Dec-06	96	0.05
Macclenny	24-Dec-06	96	0.04
Macclenny	25-Dec-06	96	0.05
Macclenny	26-Dec-06	95	0.04
Macclenny	27-Dec-06	96	0.03
Macclenny	28-Dec-06	96	0.04

UNIVERSITY OF FLORIDA FAWN DATA FOR MCCLENNY, FLORIDA (DAILY ET; 2003-2017)

FAWN Station	Period	N (# obs)	ET (in)
Macclenny	29-Dec-06	96	0.05
Macclenny	30-Dec-06	96	0.06
Macclenny	31-Dec-06	96	0.06
Macclenny	1-Jan-07	95	0.06
Macclenny	2-Jan-07	96	0.04
Macclenny	3-Jan-07	96	0.05
Macclenny	4-Jan-07	95	0.06
Macclenny	5-Jan-07	96	0.05
Macclenny	6-Jan-07	96	0.07
Macclenny	7-Jan-07	96	0.07
Macclenny	8-Jan-07	96	0.06
Macclenny	9-Jan-07	96	0.04
Macclenny	10-Jan-07	96	0.04
Macclenny	11-Jan-07	96	0.05
Macclenny	12-Jan-07	96	0.06
Macclenny	13-Jan-07	96	0.06
Macclenny	14-Jan-07	96	0.06
Macclenny	15-Jan-07	96	0.06
Macclenny	16-Jan-07	96	0.06
Macclenny	17-Jan-07	96	0.04
Macclenny	18-Jan-07	96	0.04
Macclenny	19-Jan-07	96	0.05
Macclenny	20-Jan-07	96	
Macclenny	21-Jan-07	96	0.06
Macclenny	22-Jan-07	96	0.06
Macclenny	23-Jan-07	96	0.05
Macclenny	24-Jan-07	96	0.05
Macclenny	25-Jan-07	96	0.05
Macclenny	26-Jan-07	96	0.05
Macclenny	27-Jan-07	96	0.06
Macclenny	28-Jan-07	96	0.06
Macclenny	29-Jan-07	95	0.05
Macclenny	30-Jan-07	96	0.05
Macclenny	31-Jan-07	96	0.06
Macclenny	1-Feb-07	96	0.07
Macclenny	2-Feb-07	96	0.07
Macclenny	3-Feb-07	96	0.05
Macclenny	4-Feb-07	96	0.05
Macclenny	5-Feb-07	96	0.06
Macclenny	6-Feb-07	96	0.06
Macclenny	7-Feb-07	96	0.07
Macclenny	8-Feb-07	96	0.08
Macclenny	9-Feb-07	96	0.08
Macclenny	10-Feb-07	96	0.06
Macclenny	11-Feb-07	96	0.07
Macclenny	12-Feb-07	96	0.08
Macclenny	13-Feb-07	96	0.08
Macclenny	14-Feb-07	95	0.08
Macclenny	15-Feb-07	96	0.06
Macclenny	16-Feb-07	96	0.06
Macclenny	17-Feb-07	96	0.07
Macclenny	18-Feb-07	88	0.07
Macclenny	19-Feb-07	96	0.07
Macclenny	20-Feb-07	96	0.09

UNIVERSITY OF FLORIDA FAWN DATA FOR MCCLENNY, FLORIDA (DAILY ET; 2003-2017)

FAWN Station	Period	N (# obs)	ET (in)
Macclenny	21-Feb-07	96	0.1
Macclenny	22-Feb-07	96	0.1
Macclenny	23-Feb-07	96	0.09
Macclenny	24-Feb-07	96	0.09
Macclenny	25-Feb-07	96	0.09
Macclenny	26-Feb-07	96	0.11
Macclenny	27-Feb-07	96	0.11
Macclenny	28-Feb-07	95	0.1
Macclenny	1-Mar-07	92	0.07
Macclenny	2-Mar-07	96	0.08
Macclenny	3-Mar-07	96	0.08
Macclenny	4-Mar-07	96	0.09
Macclenny	5-Mar-07	96	0.08
Macclenny	6-Mar-07	96	0.09
Macclenny	7-Mar-07	96	0.1
Macclenny	8-Mar-07	96	0.1
Macclenny	9-Mar-07	96	0.1
Macclenny	10-Mar-07	96	0.1
Macclenny	11-Mar-07	96	0.11
Macclenny	12-Mar-07	95	0.1
Macclenny	13-Mar-07	96	0.1
Macclenny	14-Mar-07	96	0.11
Macclenny	15-Mar-07	96	0.11
Macclenny	16-Mar-07	96	0.1
Macclenny	17-Mar-07	96	0.1
Macclenny	18-Mar-07	96	0.09
Macclenny	19-Mar-07	96	0.1
Macclenny	20-Mar-07	96	0.11
Macclenny	21-Mar-07	96	0.1
Macclenny	22-Mar-07	96	0.11
Macclenny	23-Mar-07	96	0.13
Macclenny	24-Mar-07	96	0.13
Macclenny	25-Mar-07	96	0.13
Macclenny	26-Mar-07	96	0.12
Macclenny	27-Mar-07	96	0.13
Macclenny	28-Mar-07	96	0.14
Macclenny	29-Mar-07	96	0.14
Macclenny	30-Mar-07	96	0.1
Macclenny	31-Mar-07	96	0.11
Macclenny	1-Apr-07	96	0.14
Macclenny	2-Apr-07	96	0.14
Macclenny	3-Apr-07	96	0.15
Macclenny	4-Apr-07	96	0.15
Macclenny	5-Apr-07	96	0.12
Macclenny	6-Apr-07	96	0.12
Macclenny	7-Apr-07	96	0.11
Macclenny	8-Apr-07	96	0.09
Macclenny	9-Apr-07	96	0.06
Macclenny	10-Apr-07	96	0.07
Macclenny	11-Apr-07	96	0.13
Macclenny	12-Apr-07	96	0.16
Macclenny	13-Apr-07	96	0.15
Macclenny	14-Apr-07	96	0.16
Macclenny	15-Apr-07	96	0.12

UNIVERSITY OF FLORIDA FAWN DATA FOR MCCLENNY, FLORIDA (DAILY ET; 2003-2017)

FAWN Station	Period	N (# obs)	ET (in)
Macclenny	16-Apr-07	96	0.14
Macclenny	17-Apr-07	96	0.16
Macclenny	18-Apr-07	96	0.1
Macclenny	19-Apr-07	96	0.14
Macclenny	20-Apr-07	96	0.09
Macclenny	21-Apr-07	96	0.14
Macclenny	22-Apr-07	96	0.13
Macclenny	23-Apr-07	96	0.15
Macclenny	24-Apr-07	96	0.16
Macclenny	25-Apr-07	96	0.15
Macclenny	26-Apr-07	96	0.16
Macclenny	27-Apr-07	95	0.15
Macclenny	28-Apr-07	96	0.15
Macclenny	29-Apr-07	95	0.16
Macclenny	30-Apr-07	96	0.16
Macclenny	1-May-07	96	0.17
Macclenny	2-May-07	95	0.16
Macclenny	3-May-07	96	0.15
Macclenny	4-May-07	96	0.16
Macclenny	5-May-07	96	0.17
Macclenny	6-May-07	96	0.16
Macclenny	7-May-07	96	0.16
Macclenny	8-May-07	96	0.15
Macclenny	9-May-07	96	0.09
Macclenny	10-May-07	96	0.14
Macclenny	11-May-07	96	0.16
Macclenny	12-May-07	96	0.16
Macclenny	13-May-07	96	0.13
Macclenny	14-May-07	96	0.16
Macclenny	15-May-07	96	0.17
Macclenny	16-May-07	96	0.16
Macclenny	17-May-07	96	0.13
Macclenny	18-May-07	96	0.14
Macclenny	19-May-07	96	0.15
Macclenny	20-May-07	96	0.17
Macclenny	21-May-07	96	0.17
Macclenny	22-May-07	96	0.16
Macclenny	23-May-07	96	0.15
Macclenny	24-May-07	96	0.17
Macclenny	25-May-07	96	0.17
Macclenny	26-May-07	96	0.15
Macclenny	27-May-07	96	0.16
Macclenny	28-May-07	96	0.14
Macclenny	29-May-07	96	0.18
Macclenny	30-May-07	96	0.18
Macclenny	31-May-07	95	0.14
Macclenny	1-Jun-07	95	0.11
Macclenny	2-Jun-07	96	0.09
Macclenny	3-Jun-07	96	0.19
Macclenny	4-Jun-07	96	0.15
Macclenny	5-Jun-07	96	0.16
Macclenny	6-Jun-07	96	0.2
Macclenny	7-Jun-07	96	0.19
Macclenny	8-Jun-07	95	0.2

UNIVERSITY OF FLORIDA FAWN DATA FOR MCCLENNY, FLORIDA (DAILY ET; 2003-2017)

FAWN Station	Period	N (# obs)	ET (in)
Macclenny	9-Jun-07	96	
Macclenny	10-Jun-07	96	
Macclenny	11-Jun-07	96	
Macclenny	12-Jun-07	96	
Macclenny	13-Jun-07	96	0.11
Macclenny	14-Jun-07	96	0.17
Macclenny	15-Jun-07	96	0.16
Macclenny	16-Jun-07	96	0.17
Macclenny	17-Jun-07	96	0.2
Macclenny	18-Jun-07	96	0.21
Macclenny	19-Jun-07	96	0.13
Macclenny	20-Jun-07	96	0.11
Macclenny	21-Jun-07	96	0.12
Macclenny	22-Jun-07	2	0.18
Macclenny	23-Jun-07	1	0.21
Macclenny	24-Jun-07	1	0.2
Macclenny	25-Jun-07	1	0.16
Macclenny	26-Jun-07	1	0.19
Macclenny	27-Jun-07	1	0.2
Macclenny	29-Jun-07	1	0.17
Macclenny	30-Jun-07	1	0.19
Macclenny	1-Jul-07	1	0.14
Macclenny	2-Jul-07	1	0.18
Macclenny	3-Jul-07	1	0.08
Macclenny	4-Jul-07	1	0.13
Macclenny	5-Jul-07	28	0.15
Macclenny	6-Jul-07	47	0.18
Macclenny	7-Jul-07	61	0.2
Macclenny	8-Jul-07	61	0.19
Macclenny	9-Jul-07	96	0.19
Macclenny	10-Jul-07	95	0.21
Macclenny	11-Jul-07	96	0.17
Macclenny	12-Jul-07	96	0.17
Macclenny	13-Jul-07	96	0.14
Macclenny	14-Jul-07	96	0.12
Macclenny	15-Jul-07	96	0.15
Macclenny	16-Jul-07	96	0.18
Macclenny	17-Jul-07	96	0.18
Macclenny	18-Jul-07	96	0.19
Macclenny	19-Jul-07	94	0.17
Macclenny	20-Jul-07	93	0.19
Macclenny	21-Jul-07	96	0.14
Macclenny	22-Jul-07	96	0.15
Macclenny	23-Jul-07	96	0.16
Macclenny	24-Jul-07	96	0.12
Macclenny	25-Jul-07	96	0.18
Macclenny	26-Jul-07	96	0.16
Macclenny	27-Jul-07	96	0.16
Macclenny	28-Jul-07	96	0.1
Macclenny	29-Jul-07	96	0.16
Macclenny	30-Jul-07	96	0.16
Macclenny	31-Jul-07	96	0.13
Macclenny	1-Aug-07	96	0.14
Macclenny	2-Aug-07	89	0.12

UNIVERSITY OF FLORIDA FAWN DATA FOR MCCLENNY, FLORIDA (DAILY ET; 2003-2017)

FAWN Station	Period	N (# obs)	ET (in)
Macclenny	3-Aug-07	96	0.07
Macclenny	4-Aug-07	96	0.18
Macclenny	5-Aug-07	96	0.18
Macclenny	6-Aug-07	96	0.16
Macclenny	7-Aug-07	96	0.18
Macclenny	8-Aug-07	96	0.19
Macclenny	9-Aug-07	96	0.17
Macclenny	10-Aug-07	96	0.18
Macclenny	11-Aug-07	96	0.18
Macclenny	12-Aug-07	96	0.17
Macclenny	13-Aug-07	96	0.18
Macclenny	14-Aug-07	96	0.17
Macclenny	15-Aug-07	96	0.16
Macclenny	16-Aug-07	96	0.17
Macclenny	17-Aug-07	96	0.15
Macclenny	18-Aug-07	96	0.16
Macclenny	19-Aug-07	96	0.16
Macclenny	20-Aug-07	96	0.18
Macclenny	21-Aug-07	96	0.17
Macclenny	22-Aug-07	96	0.17
Macclenny	23-Aug-07	96	0.16
Macclenny	24-Aug-07	96	0.14
Macclenny	25-Aug-07	96	0.09
Macclenny	26-Aug-07	96	0.12
Macclenny	27-Aug-07	96	0.14
Macclenny	28-Aug-07	96	0.15
Macclenny	29-Aug-07	96	0.17
Macclenny	30-Aug-07	96	0.15
Macclenny	31-Aug-07	96	0.11
Macclenny	1-Sep-07	96	0.13
Macclenny	2-Sep-07	96	0.1
Macclenny	3-Sep-07	96	0.13
Macclenny	4-Sep-07	96	0.15
Macclenny	5-Sep-07	96	0.14
Macclenny	6-Sep-07	96	0.14
Macclenny	7-Sep-07	96	0.15
Macclenny	8-Sep-07	96	0.08
Macclenny	9-Sep-07	96	0.15
Macclenny	10-Sep-07	96	0.14
Macclenny	11-Sep-07	96	0.12
Macclenny	12-Sep-07	96	0.13
Macclenny	13-Sep-07	96	0.14
Macclenny	14-Sep-07	96	0.15
Macclenny	15-Sep-07	96	0.14
Macclenny	16-Sep-07	96	0.13
Macclenny	17-Sep-07	96	0.1
Macclenny	18-Sep-07	96	0.11
Macclenny	19-Sep-07	96	0.06
Macclenny	20-Sep-07	96	0.1
Macclenny	21-Sep-07	95	0.13
Macclenny	22-Sep-07	96	0.12
Macclenny	23-Sep-07	79	
Macclenny	24-Sep-07	96	0.12
Macclenny	25-Sep-07	95	0.11

UNIVERSITY OF FLORIDA FAWN DATA FOR MCCLENNY, FLORIDA (DAILY ET; 2003-2017)

FAWN Station	Period	N (# obs)	ET (in)
Macclenny	26-Sep-07	96	0.12
Macclenny	27-Sep-07	96	0.12
Macclenny	28-Sep-07	96	0.13
Macclenny	29-Sep-07	96	0.12
Macclenny	30-Sep-07	96	0.09
Macclenny	1-Oct-07	96	0.09
Macclenny	2-Oct-07	96	0.04
Macclenny	3-Oct-07	96	0.1
Macclenny	4-Oct-07	96	0.08
Macclenny	5-Oct-07	95	0.06
Macclenny	6-Oct-07	96	0.05
Macclenny	7-Oct-07	95	0.08
Macclenny	8-Oct-07	96	0.11
Macclenny	9-Oct-07	95	0.11
Macclenny	10-Oct-07	96	0.11
Macclenny	11-Oct-07	94	0.1
Macclenny	12-Oct-07	94	0.09
Macclenny	13-Oct-07	95	0.1
Macclenny	14-Oct-07	96	0.09
Macclenny	15-Oct-07	96	0.1
Macclenny	16-Oct-07	96	0.09
Macclenny	17-Oct-07	96	0.1
Macclenny	18-Oct-07	96	0.1
Macclenny	19-Oct-07	94	0.09
Macclenny	20-Oct-07	96	0.1
Macclenny	21-Oct-07	96	0.06
Macclenny	22-Oct-07	95	0.08
Macclenny	23-Oct-07	96	0.11
Macclenny	24-Oct-07	96	0.06
Macclenny	25-Oct-07	96	0.08
Macclenny	26-Oct-07	96	0.05
Macclenny	27-Oct-07	96	0.06
Macclenny	28-Oct-07	96	0.05
Macclenny	29-Oct-07	95	0.04
Macclenny	30-Oct-07	95	0.08
Macclenny	31-Oct-07	95	0.07
Macclenny	1-Nov-07	96	0.08
Macclenny	2-Nov-07	96	0.06
Macclenny	3-Nov-07	96	0.07
Macclenny	4-Nov-07	96	0.07
Macclenny	5-Nov-07	96	0.07
Macclenny	6-Nov-07	95	0.07
Macclenny	7-Nov-07	92	0.05
Macclenny	8-Nov-07	96	0.06
Macclenny	9-Nov-07	96	0.06
Macclenny	10-Nov-07	96	0.06
Macclenny	11-Nov-07	96	0.06
Macclenny	12-Nov-07	96	0.06
Macclenny	13-Nov-07	96	0.06
Macclenny	14-Nov-07	96	0.07
Macclenny	15-Nov-07	95	0.06
Macclenny	16-Nov-07	95	0.05
Macclenny	17-Nov-07	95	0.05
Macclenny	18-Nov-07	96	0.06

Maccleney ET Data

Page 33 of 102

UNIVERSITY OF FLORIDA FAWN DATA FOR MCCLENNY, FLORIDA (DAILY ET; 2003-2017)

FAWN Station	Period	N (# obs)	ET (in)
Macclenny	19-Nov-07	96	0.06
Macclenny	20-Nov-07	96	0.06
Macclenny	21-Nov-07	96	0.06
Macclenny	22-Nov-07	96	0.05
Macclenny	23-Nov-07	96	0.05
Macclenny	24-Nov-07	96	0.05
Macclenny	25-Nov-07	96	0.06
Macclenny	26-Nov-07	95	0.07
Macclenny	27-Nov-07	96	0.06
Macclenny	28-Nov-07	96	0.06
Macclenny	29-Nov-07	96	0.05
Macclenny	30-Nov-07	96	0.06
Macclenny	1-Dec-07	96	0.05
Macclenny	2-Dec-07	96	0.06
Macclenny	3-Dec-07	95	0.06
Macclenny	4-Dec-07	96	0.04
Macclenny	5-Dec-07	95	0.05
Macclenny	6-Dec-07	94	0.05
Macclenny	7-Dec-07	96	0.05
Macclenny	8-Dec-07	96	0.06
Macclenny	9-Dec-07	96	0.06
Macclenny	10-Dec-07	96	0.06
Macclenny	11-Dec-07	96	0.06
Macclenny	12-Dec-07	91	0.06
Macclenny	13-Dec-07	96	0.06
Macclenny	14-Dec-07	96	0.05
Macclenny	15-Dec-07	96	0.06
Macclenny	16-Dec-07	96	0.05
Macclenny	17-Dec-07	96	0.03
Macclenny	18-Dec-07	88	0.04
Macclenny	19-Dec-07	57	0.05
Macclenny	20-Dec-07	56	0.05
Macclenny	21-Dec-07	96	0.05
Macclenny	22-Dec-07	96	0.04
Macclenny	23-Dec-07	96	0.05
Macclenny	24-Dec-07	96	0.04
Macclenny	25-Dec-07	96	0.04
Macclenny	26-Dec-07	95	0.04
Macclenny	27-Dec-07	95	0.05
Macclenny	28-Dec-07	93	0.06
Macclenny	29-Dec-07	88	0.06
Macclenny	30-Dec-07	79	0.04
Macclenny	31-Dec-07	91	0.05
Macclenny	1-Jan-08	84	0.04
Macclenny	2-Jan-08	86	0.03
Macclenny	3-Jan-08	94	0.03
Macclenny	4-Jan-08	93	0.04
Macclenny	5-Jan-08	96	0.05
Macclenny	6-Jan-08	96	0.05
Macclenny	7-Jan-08	96	0.06
Macclenny	8-Jan-08	95	0.06
Macclenny	9-Jan-08	96	0.06
Macclenny	10-Jan-08	94	0.06
Macclenny	11-Jan-08	96	0.06

Maccleney ET Data

Page 34 of 102

UNIVERSITY OF FLORIDA FAWN DATA FOR MCCLENNY, FLORIDA (DAILY ET; 2003-2017)

FAWN Station	Period	N (# obs)	ET (in)
Macclenny	12-Jan-08	96	0.05
Macclenny	13-Jan-08	96	0.05
Macclenny	14-Jan-08	96	0.04
Macclenny	15-Jan-08	96	0.04
Macclenny	16-Jan-08	94	0.05
Macclenny	17-Jan-08	91	0.06
Macclenny	18-Jan-08	96	0.04
Macclenny	19-Jan-08	95	0.04
Macclenny	20-Jan-08	96	0.04
Macclenny	21-Jan-08	96	0.05
Macclenny	22-Jan-08	96	0.06
Macclenny	23-Jan-08	96	0.06
Macclenny	24-Jan-08	96	0.06
Macclenny	25-Jan-08	96	0.05
Macclenny	26-Jan-08	96	0.04
Macclenny	27-Jan-08	96	0.06
Macclenny	28-Jan-08	96	0.06
Macclenny	29-Jan-08	96	0.07
Macclenny	30-Jan-08	95	0.06
Macclenny	31-Jan-08	96	0.07
Macclenny	1-Feb-08	95	0.07
Macclenny	2-Feb-08	96	0.07
Macclenny	3-Feb-08	96	0.07
Macclenny	4-Feb-08	96	0.08
Macclenny	5-Feb-08	96	0.09
Macclenny	6-Feb-08	94	0.09
Macclenny	7-Feb-08	96	0.07
Macclenny	8-Feb-08	81	0.07
Macclenny	9-Feb-08	95	0.08
Macclenny	10-Feb-08	96	0.08
Macclenny	11-Feb-08	96	0.08
Macclenny	12-Feb-08	94	0.07
Macclenny	13-Feb-08	93	0.07
Macclenny	14-Feb-08	87	0.07
Macclenny	15-Feb-08	96	0.08
Macclenny	16-Feb-08	96	0.08
Macclenny	17-Feb-08	96	0.09
Macclenny	18-Feb-08	96	0.07
Macclenny	19-Feb-08	96	0.08
Macclenny	20-Feb-08	96	0.08
Macclenny	21-Feb-08	96	0.08
Macclenny	22-Feb-08	96	0.08
Macclenny	23-Feb-08	96	0.08
Macclenny	24-Feb-08	96	0.1
Macclenny	25-Feb-08	96	0.09
Macclenny	26-Feb-08	96	0.08
Macclenny	27-Feb-08	96	0.07
Macclenny	28-Feb-08	84	0.07
Macclenny	29-Feb-08	73	0.08
Macclenny	1-Mar-08	96	0.09
Macclenny	2-Mar-08	96	0.09
Macclenny	3-Mar-08	95	0.1
Macclenny	4-Mar-08	96	0.07
Macclenny	5-Mar-08	95	0.09

Macclenny ET Data

Page 35 of 102

UNIVERSITY OF FLORIDA FAWN DATA FOR MCCLENNY, FLORIDA (DAILY ET; 2003-2017)

FAWN Station	Period	N (# obs)	ET (in)
Macclenny	6-Mar-08	96	0.09
Macclenny	7-Mar-08	88	0.05
Macclenny	8-Mar-08	96	0.08
Macclenny	9-Mar-08	96	0.08
Macclenny	10-Mar-08	96	0.09
Macclenny	11-Mar-08	96	0.08
Macclenny	12-Mar-08	96	0.09
Macclenny	13-Mar-08	63	
Macclenny	14-Mar-08	44	
Macclenny	15-Mar-08	96	0.09
Macclenny	16-Mar-08	96	0.12
Macclenny	17-Mar-08	96	0.09
Macclenny	18-Mar-08	90	0.09
Macclenny	19-Mar-08	96	0.12
Macclenny	20-Mar-08	94	0.1
Macclenny	21-Mar-08	96	0.1
Macclenny	22-Mar-08	96	0.08
Macclenny	23-Mar-08	95	0.11
Macclenny	24-Mar-08	96	0.09
Macclenny	25-Mar-08	96	0.09
Macclenny	26-Mar-08	96	0.1
Macclenny	27-Mar-08	96	0.11
Macclenny	28-Mar-08	96	0.12
Macclenny	29-Mar-08	91	0.12
Macclenny	30-Mar-08	96	0.06
Macclenny	31-Mar-08	96	0.09
Macclenny	1-Apr-08	96	0.12
Macclenny	2-Apr-08	96	0.12
Macclenny	3-Apr-08	95	0.08
Macclenny	4-Apr-08	96	0.12
Macclenny	5-Apr-08	96	0.09
Macclenny	6-Apr-08	95	0.06
Macclenny	7-Apr-08	95	0.09
Macclenny	8-Apr-08	95	0.09
Macclenny	9-Apr-08	93	0.12
Macclenny	10-Apr-08	96	0.13
Macclenny	11-Apr-08	96	0.13
Macclenny	12-Apr-08	96	0.14
Macclenny	13-Apr-08	96	0.11
Macclenny	14-Apr-08	96	0.09
Macclenny	15-Apr-08	62	0.09
Macclenny	16-Apr-08	96	0.11
Macclenny	17-Apr-08	95	0.12
Macclenny	18-Apr-08	96	0.13
Macclenny	19-Apr-08	96	0.11
Macclenny	20-Apr-08	96	0.14
Macclenny	21-Apr-08	95	0.14
Macclenny	22-Apr-08	96	0.13
Macclenny	23-Apr-08	95	0.11
Macclenny	24-Apr-08	94	0.13
Macclenny	25-Apr-08	90	0.13
Macclenny	26-Apr-08	94	0.13
Macclenny	27-Apr-08	95	0.12
Macclenny	28-Apr-08	96	0.09

Macclenny ET Data

Page 36 of 102

UNIVERSITY OF FLORIDA FAWN DATA FOR MCCLENNY, FLORIDA (DAILY ET; 2003-2017)

FAWN Station	Period	N (# obs)	ET (in)
Macclenny	29-Apr-08	96	0.13
Macclenny	30-Apr-08	96	0.13
Macclenny	1-May-08	96	0.14
Macclenny	2-May-08	96	0.14
Macclenny	3-May-08	95	0.13
Macclenny	4-May-08	96	0.14
Macclenny	5-May-08	96	0.14
Macclenny	6-May-08	96	0.14
Macclenny	7-May-08	91	0.14
Macclenny	8-May-08	96	0.16
Macclenny	9-May-08	96	0.15
Macclenny	10-May-08	96	0.15
Macclenny	11-May-08	96	0.13
Macclenny	12-May-08	96	0.15
Macclenny	13-May-08	96	0.13
Macclenny	14-May-08	82	0.13
Macclenny	15-May-08	96	0.16
Macclenny	16-May-08	96	0.11
Macclenny	17-May-08	96	0.18
Macclenny	18-May-08	96	0.14
Macclenny	19-May-08	96	0.19
Macclenny	20-May-08	96	0.2
Macclenny	21-May-08	96	0.15
Macclenny	22-May-08	96	0.13
Macclenny	23-May-08	96	0.1
Macclenny	24-May-08	96	0.18
Macclenny	25-May-08	96	0.17
Macclenny	26-May-08	96	0.15
Macclenny	27-May-08	96	0.16
Macclenny	28-May-08	96	0.19
Macclenny	29-May-08	96	0.17
Macclenny	30-May-08	96	0.17
Macclenny	31-May-08	96	0.21
Macclenny	1-Jun-08	96	0.21
Macclenny	2-Jun-08	96	0.16
Macclenny	3-Jun-08	96	0.17
Macclenny	4-Jun-08	96	0.21
Macclenny	5-Jun-08	96	0.22
Macclenny	6-Jun-08	92	0.22
Macclenny	7-Jun-08	96	0.22
Macclenny	8-Jun-08	96	0.21
Macclenny	9-Jun-08	96	0.22
Macclenny	10-Jun-08	96	0.15
Macclenny	11-Jun-08	96	0.14
Macclenny	12-Jun-08	96	0.16
Macclenny	13-Jun-08	96	0.18
Macclenny	14-Jun-08	96	0.2
Macclenny	15-Jun-08	96	0.12
Macclenny	16-Jun-08	96	0.18
Macclenny	17-Jun-08	96	0.21
Macclenny	18-Jun-08	96	0.15
Macclenny	19-Jun-08	96	0.21
Macclenny	20-Jun-08	96	0.2
Macclenny	21-Jun-08	96	0.12

UNIVERSITY OF FLORIDA FAWN DATA FOR MCCLENNY, FLORIDA (DAILY ET; 2003-2017)

FAWN Station	Period	N (# obs)	ET (in)
Macclenny	22-Jun-08	59	0.14
Macclenny	23-Jun-08	73	0.15
Macclenny	24-Jun-08	87	0.18
Macclenny	25-Jun-08	96	0.19
Macclenny	26-Jun-08	56	0.18
Macclenny	27-Jun-08	46	0.18
Macclenny	28-Jun-08	96	0.16
Macclenny	29-Jun-08	60	0.13
Macclenny	30-Jun-08	78	0.13
Macclenny	1-Jul-08	96	0.18
Macclenny	2-Jul-08	19	0.16
Macclenny	3-Jul-08	2	0.14
Macclenny	4-Jul-08	4	0.2
Macclenny	5-Jul-08	2	0.21
Macclenny	6-Jul-08	3	0.14
Macclenny	7-Jul-08	3	0.17
Macclenny	8-Jul-08	38	0.16
Macclenny	9-Jul-08	95	0.16
Macclenny	10-Jul-08	87	0.21
Macclenny	11-Jul-08	96	0.2
Macclenny	12-Jul-08	96	0.13
Macclenny	13-Jul-08	96	0.2
Macclenny	14-Jul-08	96	0.18
Macclenny	15-Jul-08	96	0.15
Macclenny	16-Jul-08	96	0.16
Macclenny	17-Jul-08	96	0.11
Macclenny	18-Jul-08	96	0.15
Macclenny	19-Jul-08	95	0.2
Macclenny	20-Jul-08	96	0.18
Macclenny	21-Jul-08	96	0.17
Macclenny	22-Jul-08	96	0.18
Macclenny	23-Jul-08	96	0.1
Macclenny	24-Jul-08	96	0.18
Macclenny	25-Jul-08	96	0.18
Macclenny	26-Jul-08	96	0.15
Macclenny	27-Jul-08	96	0.15
Macclenny	28-Jul-08	96	0.14
Macclenny	29-Jul-08	96	0.1
Macclenny	30-Jul-08	96	0.14
Macclenny	31-Jul-08	96	0.12
Macclenny	1-Aug-08	96	0.14
Macclenny	2-Aug-08	96	0.14
Macclenny	3-Aug-08	96	0.18
Macclenny	4-Aug-08	96	0.19
Macclenny	5-Aug-08	96	0.2
Macclenny	6-Aug-08	96	0.2
Macclenny	7-Aug-08	96	0.17
Macclenny	8-Aug-08	96	0.17
Macclenny	9-Aug-08	96	0.18
Macclenny	10-Aug-08	96	0.18
Macclenny	11-Aug-08	96	0.16
Macclenny	12-Aug-08	96	0.1
Macclenny	13-Aug-08	96	0.09
Macclenny	14-Aug-08	33	0.11

UNIVERSITY OF FLORIDA FAWN DATA FOR MCCLENNY, FLORIDA (DAILY ET; 2003-2017)

FAWN Station	Period	N (# obs)	ET (in)
Macclenny	15-Aug-08	59	0.17
Macclenny	16-Aug-08	96	0.09
Macclenny	17-Aug-08	96	0.13
Macclenny	18-Aug-08	96	0.13
Macclenny	19-Aug-08	96	0.13
Macclenny	20-Aug-08	96	0.1
Macclenny	21-Aug-08	96	0.04
Macclenny	22-Aug-08	96	0.06
Macclenny	23-Aug-08	96	0.09
Macclenny	24-Aug-08	96	0.12
Macclenny	25-Aug-08	96	0.15
Macclenny	26-Aug-08	96	0.18
Macclenny	27-Aug-08	93	0.16
Macclenny	28-Aug-08	96	0.16
Macclenny	29-Aug-08	96	0.18
Macclenny	30-Aug-08	96	0.13
Macclenny	31-Aug-08	96	0.14
Macclenny	1-Sep-08	96	0.15
Macclenny	2-Sep-08	96	0.15
Macclenny	3-Sep-08	96	0.16
Macclenny	4-Sep-08	96	0.17
Macclenny	5-Sep-08	96	0.08
Macclenny	6-Sep-08	96	0.18
Macclenny	7-Sep-08	96	0.16
Macclenny	8-Sep-08	96	0.15
Macclenny	9-Sep-08	96	0.05
Macclenny	10-Sep-08	96	0.04
Macclenny	11-Sep-08	96	0.04
Macclenny	12-Sep-08	96	0.04
Macclenny	13-Sep-08	96	0.05
Macclenny	14-Sep-08	96	0.05
Macclenny	15-Sep-08	96	0.05
Macclenny	16-Sep-08	96	0.05
Macclenny	17-Sep-08	96	0.05
Macclenny	18-Sep-08	96	0.05
Macclenny	19-Sep-08	96	0.06
Macclenny	20-Sep-08	96	0.06
Macclenny	21-Sep-08	96	0.1
Macclenny	22-Sep-08	96	0.06
Macclenny	23-Sep-08	96	0.13
Macclenny	24-Sep-08	96	0.11
Macclenny	25-Sep-08	96	0.11
Macclenny	26-Sep-08	96	0.13
Macclenny	27-Sep-08	96	0.13
Macclenny	28-Sep-08	96	0.12
Macclenny	29-Sep-08	94	0.12
Macclenny	30-Sep-08	96	0.13
Macclenny	1-Oct-08	96	0.12
Macclenny	2-Oct-08	96	
Macclenny	3-Oct-08	96	0.1
Macclenny	4-Oct-08	96	0.1
Macclenny	5-Oct-08	96	0.09
Macclenny	6-Oct-08	96	0.09
Macclenny	7-Oct-08	96	0.1

UNIVERSITY OF FLORIDA FAWN DATA FOR MCCLENNY, FLORIDA (DAILY ET; 2003-2017)

FAWN Station	Period	N (# obs)	ET (in)
Macclenny	8-Oct-08	96	0.07
Macclenny	9-Oct-08	96	0.08
Macclenny	10-Oct-08	96	0.11
Macclenny	11-Oct-08	96	0.09
Macclenny	12-Oct-08	96	0.1
Macclenny	13-Oct-08	96	0.11
Macclenny	14-Oct-08	96	0.1
Macclenny	15-Oct-08	96	0.11
Macclenny	16-Oct-08	96	0.11
Macclenny	17-Oct-08	96	0.1
Macclenny	18-Oct-08	96	0.08
Macclenny	19-Oct-08	96	0.08
Macclenny	20-Oct-08	96	0.08
Macclenny	21-Oct-08	96	0.08
Macclenny	22-Oct-08	96	0.08
Macclenny	23-Oct-08	96	0.07
Macclenny	24-Oct-08	96	0.05
Macclenny	25-Oct-08	96	0.07
Macclenny	26-Oct-08	96	0.08
Macclenny	27-Oct-08	96	0.08
Macclenny	28-Oct-08	96	0.06
Macclenny	29-Oct-08	96	0.06
Macclenny	30-Oct-08	96	0.06
Macclenny	31-Oct-08	96	0.07
Macclenny	1-Nov-08	96	0.07
Macclenny	2-Nov-08	96	0.07
Macclenny	3-Nov-08	96	0.07
Macclenny	4-Nov-08	96	0.05
Macclenny	5-Nov-08	96	0.05
Macclenny	6-Nov-08	96	0.07
Macclenny	7-Nov-08	96	0.07
Macclenny	8-Nov-08	96	0.06
Macclenny	9-Nov-08	96	0.06
Macclenny	10-Nov-08	96	0.06
Macclenny	11-Nov-08	96	0.06
Macclenny	12-Nov-08	96	0.07
Macclenny	13-Nov-08	96	0.07
Macclenny	14-Nov-08	96	0.07
Macclenny	15-Nov-08	96	0.07
Macclenny	16-Nov-08	96	0.05
Macclenny	17-Nov-08	96	0.05
Macclenny	18-Nov-08	96	0.04
Macclenny	19-Nov-08	96	0.04
Macclenny	20-Nov-08	96	0.05
Macclenny	21-Nov-08	96	0.04
Macclenny	22-Nov-08	96	0.04
Macclenny	23-Nov-08	96	0.05
Macclenny	24-Nov-08	96	0.05
Macclenny	25-Nov-08	96	0.04
Macclenny	26-Nov-08	96	0.04
Macclenny	27-Nov-08	96	0.05
Macclenny	28-Nov-08	96	0.06
Macclenny	29-Nov-08	96	0.06
Macclenny	30-Nov-08	96	0.05

UNIVERSITY OF FLORIDA FAWN DATA FOR MCCLENNY, FLORIDA (DAILY ET; 2003-2017)

FAWN Station	Period	N (# obs)	ET (in)	
Macclenny	1-Dec-08	96	0.04	
Macclenny	2-Dec-08	96	0.03	
Macclenny	3-Dec-08	96	0.04	
Macclenny	4-Dec-08	96	0.05	
Macclenny	5-Dec-08	96	0.05	
Macclenny	6-Dec-08	96	0.05	
Macclenny	7-Dec-08	96	0.03	
Macclenny	8-Dec-08	96	0.04	
Macclenny	9-Dec-08	96	0.06	
Macclenny	10-Dec-08	96	0.06	
Macclenny	11-Dec-08	96	0.06	
Macclenny	12-Dec-08	96	0.04	
Macclenny	13-Dec-08	96	0.03	
Macclenny	14-Dec-08	96	0.05	
Macclenny	15-Dec-08	96	0.05	
Macclenny	16-Dec-08	96	0.05	
Macclenny	17-Dec-08	94	0.05	
Macclenny	18-Dec-08	92	0.06	
Macclenny	19-Dec-08	96	0.06	
Macclenny	20-Dec-08	96	0.05	
Macclenny	21-Dec-08	96	0.06	
Macclenny	22-Dec-08	96	0.03	
Macclenny	23-Dec-08	96	0.04	
Macclenny	24-Dec-08	96	0.06	
Macclenny	25-Dec-08	96	0.06	
Macclenny	26-Dec-08	96	0.06	
Macclenny	27-Dec-08	96	0.06	
Macclenny	28-Dec-08	96	0.06	
Macclenny	29-Dec-08	96	0.05	
Macclenny	30-Dec-08	96		
Macclenny	31-Dec-08	96	0.04	38.03
Macclenny	1-Jan-09	87	0.04	
Macclenny	2-Jan-09	96	0.05	
Macclenny	3-Jan-09	96	0.05	
Macclenny	4-Jan-09	96	0.06	
Macclenny	5-Jan-09	96	0.06	
Macclenny	6-Jan-09	96	0.06	
Macclenny	7-Jan-09	96	0.06	
Macclenny	8-Jan-09	93	0.05	
Macclenny	9-Jan-09	92	0.04	
Macclenny	10-Jan-09	96	0.05	
Macclenny	11-Jan-09	96	0.06	
Macclenny	12-Jan-09	94	0.04	
Macclenny	13-Jan-09	92	0.04	
Macclenny	14-Jan-09	92	0.04	
Macclenny	15-Jan-09	96	0.04	
Macclenny	16-Jan-09	93	0.03	
Macclenny	17-Jan-09	96	0.04	
Macclenny	18-Jan-09	92	0.05	
Macclenny	19-Jan-09	96	0.05	
Macclenny	20-Jan-09	96	0.04	
Macclenny	21-Jan-09	96	0.03	
Macclenny	22-Jan-09	96	0.04	
Macclenny	23-Jan-09	96	0.06	

Macclenny ET Data

Page 41 of 102

UNIVERSITY OF FLORIDA FAWN DATA FOR MCCLENNY, FLORIDA (DAILY ET; 2003-2017)

FAWN Station	Period	N (# obs)	ET (in)
Macclenny	24-Jan-09	96	0.06
Macclenny	25-Jan-09	96	0.06
Macclenny	26-Jan-09	96	0.07
Macclenny	27-Jan-09	96	0.07
Macclenny	28-Jan-09	96	0.07
Macclenny	29-Jan-09	63	0.05
Macclenny	30-Jan-09	96	0.06
Macclenny	31-Jan-09	96	0.05
Macclenny	1-Feb-09	96	0.06
Macclenny	2-Feb-09	96	0.05
Macclenny	3-Feb-09	96	0.06
Macclenny	4-Feb-09	96	0.05
Macclenny	5-Feb-09	96	0.05
Macclenny	6-Feb-09	96	0.06
Macclenny	7-Feb-09	96	0.07
Macclenny	8-Feb-09	96	0.07
Macclenny	9-Feb-09	96	0.08
Macclenny	10-Feb-09	96	0.09
Macclenny	11-Feb-09	96	0.09
Macclenny	12-Feb-09	96	0.09
Macclenny	13-Feb-09	96	0.08
Macclenny	14-Feb-09	96	0.06
Macclenny	15-Feb-09	95	0.07
Macclenny	16-Feb-09	96	0.08
Macclenny	17-Feb-09	96	0.08
Macclenny	18-Feb-09	91	0.08
Macclenny	19-Feb-09	95	0.09
Macclenny	20-Feb-09	96	0.07
Macclenny	21-Feb-09	96	0.08
Macclenny	22-Feb-09	96	0.08
Macclenny	23-Feb-09	81	0.07
Macclenny	24-Feb-09	96	0.07
Macclenny	25-Feb-09	95	0.08
Macclenny	26-Feb-09	96	0.09
Macclenny	27-Feb-09	96	0.1
Macclenny	28-Feb-09	96	0.1
Macclenny	1-Mar-09	96	0.09
Macclenny	2-Mar-09	96	0.07
Macclenny	3-Mar-09	96	0.07
Macclenny	4-Mar-09	96	0.08
Macclenny	5-Mar-09	96	0.09
Macclenny	6-Mar-09	96	0.1
Macclenny	7-Mar-09	96	0.1
Macclenny	8-Mar-09	96	0.11
Macclenny	9-Mar-09	96	0.11
Macclenny	10-Mar-09	96	0.12
Macclenny	11-Mar-09	96	0.12
Macclenny	12-Mar-09	95	0.11
Macclenny	13-Mar-09	92	0.1
Macclenny	14-Mar-09	96	0.1
Macclenny	15-Mar-09	96	0.12
Macclenny	16-Mar-09	96	0.12
Macclenny	17-Mar-09	96	0.09
Macclenny	18-Mar-09	96	0.1

Macclenny ET Data

Page 42 of 102

UNIVERSITY OF FLORIDA FAWN DATA FOR MCCLENNY, FLORIDA (DAILY ET; 2003-2017)

FAWN Station	Period	N (# obs)	ET (in)
Macclenny	19-Mar-09	96	0.12
Macclenny	20-Mar-09	93	0.1
Macclenny	21-Mar-09	95	0.1
Macclenny	22-Mar-09	96	0.1
Macclenny	23-Mar-09	96	0.08
Macclenny	24-Mar-09	95	0.11
Macclenny	25-Mar-09	96	0.11
Macclenny	26-Mar-09	96	0.09
Macclenny	27-Mar-09	96	0.08
Macclenny	28-Mar-09	96	0.12
Macclenny	29-Mar-09	96	0.13
Macclenny	30-Mar-09	96	0.12
Macclenny	31-Mar-09	93	0.08
Macclenny	1-Apr-09	96	0.05
Macclenny	2-Apr-09	96	0.06
Macclenny	3-Apr-09	87	0.15
Macclenny	4-Apr-09	53	0.14
Macclenny	5-Apr-09	96	0.12
Macclenny	6-Apr-09	96	0.12
Macclenny	7-Apr-09	93	0.11
Macclenny	8-Apr-09	93	0.12
Macclenny	9-Apr-09	91	0.14
Macclenny	10-Apr-09	95	0.15
Macclenny	11-Apr-09	91	0.13
Macclenny	12-Apr-09	95	0.13
Macclenny	13-Apr-09	96	0.09
Macclenny	14-Apr-09	96	0.08
Macclenny	15-Apr-09	95	0.14
Macclenny	16-Apr-09	89	0.13
Macclenny	17-Apr-09	60	0.14
Macclenny	18-Apr-09	10	
Macclenny	19-Apr-09	20	
Macclenny	20-Apr-09	92	0.12
Macclenny	21-Apr-09	88	0.15
Macclenny	22-Apr-09	94	0.15
Macclenny	23-Apr-09	90	0.17
Macclenny	24-Apr-09	89	0.17
Macclenny	25-Apr-09	93	0.16
Macclenny	26-Apr-09	90	0.16
Macclenny	27-Apr-09	62	
Macclenny	28-Apr-09	81	0.15
Macclenny	29-Apr-09	82	0.16
Macclenny	30-Apr-09	80	0.15
Macclenny	1-May-09	81	0.16
Macclenny	2-May-09	85	0.16
Macclenny	3-May-09	94	0.16
Macclenny	4-May-09	85	0.15
Macclenny	5-May-09	90	0.17
Macclenny	6-May-09	93	0.16
Macclenny	7-May-09	89	0.17
Macclenny	8-May-09	82	0.18
Macclenny	9-May-09	91	0.18
Macclenny	10-May-09	84	0.18
Macclenny	11-May-09	91	0.17

UNIVERSITY OF FLORIDA FAWN DATA FOR MCCLENNY, FLORIDA (DAILY ET; 2003-2017)

FAWN Station	Period	N (# obs)	ET (in)
Macclenny	12-May-09	79	0.07
Macclenny	13-May-09	91	0.16
Macclenny	14-May-09	93	0.15
Macclenny	15-May-09	93	0.14
Macclenny	16-May-09	81	0.18
Macclenny	17-May-09	90	0.14
Macclenny	18-May-09	85	0.06
Macclenny	19-May-09	83	0.06
Macclenny	20-May-09	76	0.05
Macclenny	21-May-09	82	0.09
Macclenny	22-May-09	80	0.11
Macclenny	24-May-09	16	
Macclenny	25-May-09	92	0.17
Macclenny	26-May-09	39	0.13
Macclenny	27-May-09	77	0.15
Macclenny	28-May-09	87	0.13
Macclenny	29-May-09	92	0.18
Macclenny	30-May-09	96	0.19
Macclenny	31-May-09	96	0.2
Macclenny	1-Jun-09	24	0.21
Macclenny	2-Jun-09	50	0.18
Macclenny	3-Jun-09	71	0.14
Macclenny	4-Jun-09	79	0.13
Macclenny	5-Jun-09	92	0.13
Macclenny	6-Jun-09	93	0.1
Macclenny	7-Jun-09	92	0.16
Macclenny	8-Jun-09	95	0.13
Macclenny	9-Jun-09	92	0.2
Macclenny	10-Jun-09	96	0.19
Macclenny	11-Jun-09	94	0.19
Macclenny	12-Jun-09	94	0.2
Macclenny	13-Jun-09	96	0.19
Macclenny	14-Jun-09	96	0.2
Macclenny	15-Jun-09	94	0.19
Macclenny	16-Jun-09	96	0.19
Macclenny	17-Jun-09	92	0.2
Macclenny	18-Jun-09	90	0.1
Macclenny	19-Jun-09	89	0.2
Macclenny	20-Jun-09	88	0.19
Macclenny	21-Jun-09	93	0.2
Macclenny	22-Jun-09	92	0.22
Macclenny	23-Jun-09	96	0.2
Macclenny	24-Jun-09	96	0.18
Macclenny	25-Jun-09	96	0.19
Macclenny	26-Jun-09	95	0.21
Macclenny	27-Jun-09	96	0.19
Macclenny	28-Jun-09	96	0.19
Macclenny	29-Jun-09	96	0.15
Macclenny	30-Jun-09	96	0.13
Macclenny	1-Jul-09	96	0.18
Macclenny	2-Jul-09	96	0.19
Macclenny	3-Jul-09	96	0.17
Macclenny	4-Jul-09	96	0.19
Macclenny	5-Jul-09	96	0.17

UNIVERSITY OF FLORIDA FAWN DATA FOR MCCLENNY, FLORIDA (DAILY ET; 2003-2017)

FAWN Station	Period	N (# obs)	ET (in)
Macclenny	6-Jul-09	96	0.11
Macclenny	7-Jul-09	96	0.1
Macclenny	8-Jul-09	95	0.09
Macclenny	9-Jul-09	96	0.09
Macclenny	10-Jul-09	90	0.16
Macclenny	11-Jul-09	90	0.11
Macclenny	12-Jul-09	96	0.16
Macclenny	13-Jul-09	96	0.17
Macclenny	14-Jul-09	96	0.16
Macclenny	15-Jul-09	95	0.15
Macclenny	16-Jul-09	94	0.16
Macclenny	17-Jul-09	95	0.19
Macclenny	18-Jul-09	96	0.12
Macclenny	19-Jul-09	78	0.19
Macclenny	20-Jul-09	73	0.14
Macclenny	21-Jul-09	86	0.19
Macclenny	22-Jul-09	92	0.18
Macclenny	23-Jul-09	94	0.19
Macclenny	24-Jul-09	90	0.15
Macclenny	25-Jul-09	88	0.18
Macclenny	26-Jul-09	96	0.18
Macclenny	27-Jul-09	96	0.18
Macclenny	28-Jul-09	95	0.18
Macclenny	29-Jul-09	96	0.18
Macclenny	30-Jul-09	96	0.16
Macclenny	31-Jul-09	96	0.15
Macclenny	1-Aug-09	95	0.16
Macclenny	2-Aug-09	89	0.15
Macclenny	3-Aug-09	93	0.12
Macclenny	4-Aug-09	90	0.15
Macclenny	5-Aug-09	12	
Macclenny	6-Aug-09	47	
Macclenny	7-Aug-09	84	0.16
Macclenny	8-Aug-09	82	0.18
Macclenny	9-Aug-09	96	0.19
Macclenny	10-Aug-09	94	0.18
Macclenny	11-Aug-09	88	0.19
Macclenny	12-Aug-09	56	0.18
Macclenny	13-Aug-09	94	0.11
Macclenny	14-Aug-09	96	0.13
Macclenny	15-Aug-09	95	0.11
Macclenny	16-Aug-09	93	0.15
Macclenny	17-Aug-09	89	0.13
Macclenny	18-Aug-09	82	0.09
Macclenny	19-Aug-09	74	0.14
Macclenny	20-Aug-09	85	0.17
Macclenny	21-Aug-09	92	0.13
Macclenny	22-Aug-09	81	0.1
Macclenny	23-Aug-09	88	0.17
Macclenny	24-Aug-09	94	0.16
Macclenny	25-Aug-09	95	0.15
Macclenny	26-Aug-09	86	0.09
Macclenny	27-Aug-09	76	0.06
Macclenny	28-Aug-09	80	0.11

UNIVERSITY OF FLORIDA FAWN DATA FOR MCCLENNY, FLORIDA (DAILY ET; 2003-2017)

FAWN Station	Period	N (# obs)	ET (in)
Macclenny	29-Aug-09	90	0.16
Macclenny	30-Aug-09	95	0.15
Macclenny	31-Aug-09	95	0.1
Macclenny	1-Sep-09	90	0.1
Macclenny	2-Sep-09	17	0.09
Macclenny	3-Sep-09	47	0.13
Macclenny	4-Sep-09	43	0.14
Macclenny	5-Sep-09	33	0.14
Macclenny	6-Sep-09	37	0.14
Macclenny	7-Sep-09	45	0.12
Macclenny	8-Sep-09	28	0.16
Macclenny	9-Sep-09	64	0.14
Macclenny	10-Sep-09	83	0.13
Macclenny	11-Sep-09	80	0.12
Macclenny	12-Sep-09	88	0.08
Macclenny	13-Sep-09	88	0.11
Macclenny	14-Sep-09	84	0.13
Macclenny	15-Sep-09	94	0.12
Macclenny	16-Sep-09	88	0.13
Macclenny	17-Sep-09	82	0.09
Macclenny	18-Sep-09	81	0.1
Macclenny	19-Sep-09	81	0.13
Macclenny	20-Sep-09	93	0.11
Macclenny	21-Sep-09	94	0.11
Macclenny	22-Sep-09	80	0.13
Macclenny	23-Sep-09	73	0.11
Macclenny	24-Sep-09	80	0.11
Macclenny	25-Sep-09	74	0.14
Macclenny	26-Sep-09	73	0.14
Macclenny	27-Sep-09	76	0.11
Macclenny	28-Sep-09	78	0.13
Macclenny	29-Sep-09	87	0.11
Macclenny	30-Sep-09	95	0.1
Macclenny	1-Oct-09	95	0.1
Macclenny	2-Oct-09	88	0.1
Macclenny	3-Oct-09	94	0.12
Macclenny	4-Oct-09	96	0.09
Macclenny	5-Oct-09	92	0.06
Macclenny	6-Oct-09	96	0.09
Macclenny	7-Oct-09	96	0.13
Macclenny	8-Oct-09	96	0.11
Macclenny	9-Oct-09	96	0.13
Macclenny	10-Oct-09	96	0.1
Macclenny	11-Oct-09	96	0.12
Macclenny	12-Oct-09	96	0.12
Macclenny	13-Oct-09	96	0.05
Macclenny	14-Oct-09	96	0.08
Macclenny	15-Oct-09	96	0.08
Macclenny	16-Oct-09	96	0.09
Macclenny	17-Oct-09	96	0.07
Macclenny	18-Oct-09	96	0.07
Macclenny	19-Oct-09	96	0.07
Macclenny	20-Oct-09	96	0.08
Macclenny	21-Oct-09	96	0.09

UNIVERSITY OF FLORIDA FAWN DATA FOR MCCLENNY, FLORIDA (DAILY ET; 2003-2017)

FAWN Station	Period	N (# obs)	ET (in)
Macclenny	22-Oct-09	96	0.09
Macclenny	23-Oct-09	96	0.1
Macclenny	24-Oct-09	96	0.08
Macclenny	25-Oct-09	96	0.08
Macclenny	26-Oct-09	96	0.08
Macclenny	27-Oct-09	96	0.07
Macclenny	28-Oct-09	96	0.09
Macclenny	29-Oct-09	96	0.08
Macclenny	30-Oct-09	96	0.06
Macclenny	31-Oct-09	96	0.09
Macclenny	1-Nov-09	96	0.08
Macclenny	2-Nov-09	96	0.07
Macclenny	3-Nov-09	96	0.07
Macclenny	4-Nov-09	96	0.07
Macclenny	5-Nov-09	96	0.07
Macclenny	6-Nov-09	96	0.07
Macclenny	7-Nov-09	96	0.07
Macclenny	8-Nov-09	96	0.08
Macclenny	9-Nov-09	96	0.06
Macclenny	10-Nov-09	96	0.06
Macclenny	11-Nov-09	96	0.06
Macclenny	12-Nov-09	96	0.05
Macclenny	13-Nov-09	96	0.06
Macclenny	14-Nov-09	96	0.07
Macclenny	15-Nov-09	96	0.06
Macclenny	16-Nov-09	96	0.06
Macclenny	17-Nov-09	96	0.07
Macclenny	18-Nov-09	93	0.06
Macclenny	19-Nov-09	96	0.06
Macclenny	20-Nov-09	96	0.07
Macclenny	21-Nov-09	96	0.06
Macclenny	22-Nov-09	96	0.06
Macclenny	23-Nov-09	96	0.06
Macclenny	24-Nov-09	96	0.04
Macclenny	25-Nov-09	96	0.04
Macclenny	26-Nov-09	96	0.05
Macclenny	27-Nov-09	96	0.04
Macclenny	28-Nov-09	96	0.05
Macclenny	29-Nov-09	96	0.05
Macclenny	30-Nov-09	96	0.05
Macclenny	1-Dec-09	96	0.04
Macclenny	2-Dec-09	96	0.06
Macclenny	3-Dec-09	96	0.05
Macclenny	4-Dec-09	96	0.04
Macclenny	5-Dec-09	96	0.04
Macclenny	6-Dec-09	96	0.04
Macclenny	7-Dec-09	96	0.05
Macclenny	8-Dec-09	96	0.06
Macclenny	9-Dec-09	96	0.05
Macclenny	10-Dec-09	96	0.06
Macclenny	11-Dec-09	96	0.03
Macclenny	12-Dec-09	96	0.05
Macclenny	13-Dec-09	96	0.06
Macclenny	14-Dec-09	96	0.06

Macclenny ET Data

Page 47 of 102

UNIVERSITY OF FLORIDA FAWN DATA FOR MCCLENNY, FLORIDA (DAILY ET; 2003-2017)

FAWN Station	Period	N (# obs)	ET (in)
Macclenny	15-Dec-09	96	0.06
Macclenny	16-Dec-09	96	0.04
Macclenny	17-Dec-09	96	0.05
Macclenny	18-Dec-09	96	0.06
Macclenny	19-Dec-09	96	0.04
Macclenny	20-Dec-09	96	0.03
Macclenny	21-Dec-09	96	0.04
Macclenny	22-Dec-09	96	0.04
Macclenny	23-Dec-09	96	0.05
Macclenny	24-Dec-09	96	0.06
Macclenny	25-Dec-09	96	0.06
Macclenny	26-Dec-09	96	0.04
Macclenny	27-Dec-09	96	0.04
Macclenny	28-Dec-09	96	0.04
Macclenny	29-Dec-09	96	0.03
Macclenny	30-Dec-09	96	0.05
Macclenny	31-Dec-09	96	0.05
			38.48
Macclenny	1-Jan-10	96	0.05
Macclenny	2-Jan-10	96	0.03
Macclenny	3-Jan-10	96	0.03
Macclenny	4-Jan-10	96	0.03
Macclenny	5-Jan-10	96	0.03
Macclenny	6-Jan-10	96	0.03
Macclenny	7-Jan-10	96	0.03
Macclenny	8-Jan-10	96	0.04
Macclenny	9-Jan-10	96	0.03
Macclenny	10-Jan-10	96	0.03
Macclenny	11-Jan-10	96	0.03
Macclenny	12-Jan-10	96	0.04
Macclenny	13-Jan-10	96	0.04
Macclenny	14-Jan-10	96	0.05
Macclenny	15-Jan-10	96	0.05
Macclenny	16-Jan-10	96	0.05
Macclenny	17-Jan-10	96	0.06
Macclenny	18-Jan-10	96	0.05
Macclenny	19-Jan-10	96	0.05
Macclenny	20-Jan-10	96	0.06
Macclenny	21-Jan-10	96	0.05
Macclenny	22-Jan-10	96	0.07
Macclenny	23-Jan-10	96	0.05
Macclenny	24-Jan-10	96	0.07
Macclenny	25-Jan-10	96	0.07
Macclenny	26-Jan-10	96	0.06
Macclenny	27-Jan-10	96	0.05
Macclenny	28-Jan-10	96	0.06
Macclenny	29-Jan-10	96	0.06
Macclenny	30-Jan-10	96	0.06
Macclenny	31-Jan-10	96	0.05
Macclenny	1-Feb-10	96	0.06
Macclenny	2-Feb-10	96	0.05
Macclenny	3-Feb-10	96	0.06
Macclenny	4-Feb-10	96	0.07
Macclenny	5-Feb-10	96	0.06
Macclenny	6-Feb-10	96	0.07

Macclenny ET Data

Page 48 of 102

UNIVERSITY OF FLORIDA FAWN DATA FOR MCCLENNY, FLORIDA (DAILY ET; 2003-2017)

FAWN Station	Period	N (# obs)	ET (in)
Macclenny	7-Feb-10	96	0.05
Macclenny	8-Feb-10	96	0.07
Macclenny	9-Feb-10	96	0.06
Macclenny	10-Feb-10	96	0.07
Macclenny	11-Feb-10	96	0.05
Macclenny	12-Feb-10	96	0.04
Macclenny	13-Feb-10	96	0.06
Macclenny	14-Feb-10	96	0.07
Macclenny	15-Feb-10	96	0.07
Macclenny	16-Feb-10	96	0.07
Macclenny	17-Feb-10	96	0.07
Macclenny	18-Feb-10	96	0.07
Macclenny	19-Feb-10	96	0.08
Macclenny	20-Feb-10	96	0.08
Macclenny	21-Feb-10	96	0.09
Macclenny	22-Feb-10	96	0.06
Macclenny	23-Feb-10	96	0.09
Macclenny	24-Feb-10	96	0.06
Macclenny	25-Feb-10	96	0.07
Macclenny	26-Feb-10	96	0.07
Macclenny	27-Feb-10	96	0.06
Macclenny	28-Feb-10	96	0.08
Macclenny	1-Mar-10	96	0.09
Macclenny	2-Mar-10	96	0.07
Macclenny	3-Mar-10	96	0.08
Macclenny	4-Mar-10	96	0.07
Macclenny	5-Mar-10	96	0.08
Macclenny	6-Mar-10	96	0.08
Macclenny	7-Mar-10	96	0.08
Macclenny	8-Mar-10	96	0.09
Macclenny	9-Mar-10	96	0.08
Macclenny	10-Mar-10	96	0.1
Macclenny	11-Mar-10	96	0.05
Macclenny	12-Mar-10	96	0.06
Macclenny	13-Mar-10	96	0.09
Macclenny	14-Mar-10	96	0.09
Macclenny	15-Mar-10	96	0.09
Macclenny	16-Mar-10	96	0.1
Macclenny	17-Mar-10	96	0.06
Macclenny	18-Mar-10	96	0.07
Macclenny	19-Mar-10	96	0.11
Macclenny	20-Mar-10	96	0.11
Macclenny	21-Mar-10	96	0.07
Macclenny	22-Mar-10	96	0.08
Macclenny	23-Mar-10	96	0.11
Macclenny	24-Mar-10	96	0.1
Macclenny	25-Mar-10	96	0.1
Macclenny	26-Mar-10	96	0.13
Macclenny	27-Mar-10	96	0.1
Macclenny	28-Mar-10	96	0.08
Macclenny	29-Mar-10	96	0.11
Macclenny	30-Mar-10	96	0.12
Macclenny	31-Mar-10	96	0.13
Macclenny	1-Apr-10	96	0.14

UNIVERSITY OF FLORIDA FAWN DATA FOR MCCLENNY, FLORIDA (DAILY ET; 2003-2017)

FAWN Station	Period	N (# obs)	ET (in)
Macclenny	2-Apr-10	96	0.14
Macclenny	3-Apr-10	96	0.13
Macclenny	4-Apr-10	96	0.15
Macclenny	5-Apr-10	96	0.15
Macclenny	6-Apr-10	96	0.15
Macclenny	7-Apr-10	96	0.15
Macclenny	8-Apr-10	96	0.13
Macclenny	9-Apr-10	96	0.14
Macclenny	10-Apr-10	96	0.12
Macclenny	11-Apr-10	96	0.13
Macclenny	12-Apr-10	96	0.12
Macclenny	13-Apr-10	96	0.12
Macclenny	14-Apr-10	96	0.15
Macclenny	15-Apr-10	96	0.14
Macclenny	16-Apr-10	96	0.13
Macclenny	17-Apr-10	96	0.14
Macclenny	18-Apr-10	96	0.12
Macclenny	19-Apr-10	96	0.1
Macclenny	20-Apr-10	96	0.13
Macclenny	21-Apr-10	96	0.13
Macclenny	22-Apr-10	96	0.15
Macclenny	23-Apr-10	96	0.16
Macclenny	24-Apr-10	96	0.15
Macclenny	25-Apr-10	96	0.07
Macclenny	26-Apr-10	96	0.17
Macclenny	27-Apr-10	96	0.15
Macclenny	28-Apr-10	96	0.14
Macclenny	29-Apr-10	96	0.15
Macclenny	30-Apr-10	96	0.11
Macclenny	1-May-10	96	0.17
Macclenny	2-May-10	96	0.2
Macclenny	3-May-10	96	0.18
Macclenny	4-May-10	96	0.11
Macclenny	5-May-10	96	0.14
Macclenny	6-May-10	96	0.17
Macclenny	7-May-10	96	0.16
Macclenny	8-May-10	96	0.18
Macclenny	9-May-10	96	0.17
Macclenny	10-May-10	96	0.16
Macclenny	11-May-10	96	0.16
Macclenny	12-May-10	96	0.18
Macclenny	13-May-10	96	0.17
Macclenny	14-May-10	96	0.16
Macclenny	15-May-10	96	0.17
Macclenny	16-May-10	96	0.19
Macclenny	17-May-10	96	0.1
Macclenny	18-May-10	96	0.19
Macclenny	19-May-10	96	0.18
Macclenny	20-May-10	96	0.18
Macclenny	21-May-10	96	0.15
Macclenny	22-May-10	96	0.18
Macclenny	23-May-10	96	0.17
Macclenny	24-May-10	96	0.17
Macclenny	25-May-10	96	0.13

UNIVERSITY OF FLORIDA FAWN DATA FOR MCCLENNY, FLORIDA (DAILY ET; 2003-2017)

FAWN Station	Period	N (# obs)	ET (in)
Macclenny	26-May-10	96	0.17
Macclenny	27-May-10	96	0.18
Macclenny	28-May-10	96	0.17
Macclenny	29-May-10	96	0.16
Macclenny	30-May-10	96	0.14
Macclenny	31-May-10	96	0.14
Macclenny	1-Jun-10	96	0.16
Macclenny	2-Jun-10	95	0.17
Macclenny	3-Jun-10	96	0.18
Macclenny	4-Jun-10	96	0.14
Macclenny	5-Jun-10	96	0.17
Macclenny	6-Jun-10	96	0.12
Macclenny	7-Jun-10	96	0.17
Macclenny	8-Jun-10	96	0.19
Macclenny	9-Jun-10	96	0.18
Macclenny	10-Jun-10	96	0.19
Macclenny	11-Jun-10	96	0.2
Macclenny	12-Jun-10	96	0.19
Macclenny	13-Jun-10	96	0.19
Macclenny	14-Jun-10	96	0.2
Macclenny	15-Jun-10	96	0.21
Macclenny	16-Jun-10	96	0.21
Macclenny	17-Jun-10	96	0.14
Macclenny	18-Jun-10	96	0.14
Macclenny	19-Jun-10	96	0.14
Macclenny	20-Jun-10	96	0.15
Macclenny	21-Jun-10	96	0.11
Macclenny	22-Jun-10	96	0.19
Macclenny	23-Jun-10	96	0.2
Macclenny	24-Jun-10	96	0.19
Macclenny	25-Jun-10	96	0.18
Macclenny	26-Jun-10	96	0.13
Macclenny	27-Jun-10	96	0.15
Macclenny	28-Jun-10	96	0.16
Macclenny	29-Jun-10	96	0.11
Macclenny	30-Jun-10	96	0.1
Macclenny	1-Jul-10	96	0.1
Macclenny	2-Jul-10	95	0.1
Macclenny	3-Jul-10	95	0.18
Macclenny	4-Jul-10	95	0.11
Macclenny	5-Jul-10	96	0.11
Macclenny	6-Jul-10	96	0.16
Macclenny	7-Jul-10	96	0.18
Macclenny	8-Jul-10	96	0.18
Macclenny	9-Jul-10	96	0.2
Macclenny	10-Jul-10	96	0.19
Macclenny	11-Jul-10	96	0.13
Macclenny	12-Jul-10	96	0.14
Macclenny	13-Jul-10	96	0.19
Macclenny	14-Jul-10	96	0.17
Macclenny	15-Jul-10	96	0.12
Macclenny	16-Jul-10	96	0.15
Macclenny	17-Jul-10	96	0.18
Macclenny	18-Jul-10	96	0.19

Macclenny ET Data

Page 51 of 102

UNIVERSITY OF FLORIDA FAWN DATA FOR MCCLENNY, FLORIDA (DAILY ET; 2003-2017)

FAWN Station	Period	N (# obs)	ET (in)
Macclenny	19-Jul-10	96	0.18
Macclenny	20-Jul-10	96	0.19
Macclenny	21-Jul-10	96	0.18
Macclenny	22-Jul-10	96	0.18
Macclenny	23-Jul-10	96	0.18
Macclenny	24-Jul-10	96	0.15
Macclenny	25-Jul-10	96	0.17
Macclenny	26-Jul-10	96	0.18
Macclenny	27-Jul-10	96	0.18
Macclenny	28-Jul-10	96	0.16
Macclenny	29-Jul-10	96	0.16
Macclenny	30-Jul-10	96	0.19
Macclenny	31-Jul-10	96	0.12
Macclenny	1-Aug-10	96	0.16
Macclenny	2-Aug-10	96	0.16
Macclenny	3-Aug-10	96	0.16
Macclenny	4-Aug-10	96	0.15
Macclenny	5-Aug-10	96	0.18
Macclenny	6-Aug-10	96	0.14
Macclenny	7-Aug-10	96	0.12
Macclenny	8-Aug-10	96	0.15
Macclenny	9-Aug-10	96	0.14
Macclenny	10-Aug-10	96	0.16
Macclenny	11-Aug-10	96	0.15
Macclenny	12-Aug-10	96	0.13
Macclenny	13-Aug-10	67	0.13
Macclenny	14-Aug-10	96	0.09
Macclenny	15-Aug-10	96	0.13
Macclenny	16-Aug-10	96	0.16
Macclenny	17-Aug-10	96	0.16
Macclenny	18-Aug-10	96	0.17
Macclenny	19-Aug-10	96	0.16
Macclenny	20-Aug-10	96	0.12
Macclenny	21-Aug-10	96	0.14
Macclenny	22-Aug-10	96	0.16
Macclenny	23-Aug-10	96	0.12
Macclenny	24-Aug-10	96	0.13
Macclenny	25-Aug-10	96	0.15
Macclenny	26-Aug-10	96	0.15
Macclenny	27-Aug-10	96	0.09
Macclenny	28-Aug-10	96	0.09
Macclenny	29-Aug-10	96	0.09
Macclenny	30-Aug-10	96	0.13
Macclenny	31-Aug-10	96	0.14
Macclenny	1-Sep-10	96	0.14
Macclenny	2-Sep-10	96	0.14
Macclenny	3-Sep-10	70	0.15
Macclenny	4-Sep-10	96	0.12
Macclenny	5-Sep-10	96	0.11
Macclenny	6-Sep-10	95	0.13
Macclenny	7-Sep-10	57	0.14
Macclenny	8-Sep-10	95	0.14
Macclenny	9-Sep-10	96	0.15
Macclenny	10-Sep-10	96	0.16

Macclenny ET Data

Page 52 of 102

UNIVERSITY OF FLORIDA FAWN DATA FOR MCCLENNY, FLORIDA (DAILY ET; 2003-2017)

FAWN Station	Period	N (# obs)	ET (in)
Macclenny	11-Sep-10	96	0.16
Macclenny	12-Sep-10	96	0.11
Macclenny	13-Sep-10	96	0.14
Macclenny	14-Sep-10	96	0.14
Macclenny	15-Sep-10	96	0.14
Macclenny	16-Sep-10	96	0.13
Macclenny	17-Sep-10	96	0.13
Macclenny	18-Sep-10	96	0.14
Macclenny	19-Sep-10	96	0.13
Macclenny	20-Sep-10	96	0.14
Macclenny	21-Sep-10	96	0.12
Macclenny	22-Sep-10	96	0.13
Macclenny	23-Sep-10	96	0.12
Macclenny	24-Sep-10	96	0.12
Macclenny	25-Sep-10	96	0.11
Macclenny	26-Sep-10	96	0.1
Macclenny	27-Sep-10	96	0.06
Macclenny	28-Sep-10	96	0.1
Macclenny	29-Sep-10	96	0.1
Macclenny	30-Sep-10	96	0.09
Macclenny	1-Oct-10	96	0.11
Macclenny	2-Oct-10	96	0.09
Macclenny	3-Oct-10	96	0.11
Macclenny	4-Oct-10	96	0.1
Macclenny	5-Oct-10	96	0.09
Macclenny	6-Oct-10	96	0.09
Macclenny	7-Oct-10	96	0.1
Macclenny	8-Oct-10	96	0.1
Macclenny	9-Oct-10	96	0.1
Macclenny	10-Oct-10	96	0.1
Macclenny	11-Oct-10	96	0.1
Macclenny	12-Oct-10	96	0.1
Macclenny	13-Oct-10	96	0.1
Macclenny	14-Oct-10	96	0.1
Macclenny	15-Oct-10	96	0.09
Macclenny	16-Oct-10	96	0.09
Macclenny	17-Oct-10	96	0.08
Macclenny	18-Oct-10	96	0.09
Macclenny	19-Oct-10	96	0.09
Macclenny	20-Oct-10	96	0.09
Macclenny	21-Oct-10	96	0.09
Macclenny	22-Oct-10	96	0.09
Macclenny	23-Oct-10	96	0.09
Macclenny	24-Oct-10	96	0.09
Macclenny	25-Oct-10	96	0.09
Macclenny	26-Oct-10	96	0.1
Macclenny	27-Oct-10	96	0.1
Macclenny	28-Oct-10	96	0.1
Macclenny	29-Oct-10	96	0.08
Macclenny	30-Oct-10	96	0.08
Macclenny	31-Oct-10	96	0.08
Macclenny	1-Nov-10	96	0.08
Macclenny	2-Nov-10	96	0.07
Macclenny	3-Nov-10	96	0.07

UNIVERSITY OF FLORIDA FAWN DATA FOR MCCLENNY, FLORIDA (DAILY ET; 2003-2017)

FAWN Station	Period	N (# obs)	ET (in)
Macclenny	4-Nov-10	96	0.06
Macclenny	5-Nov-10	96	0.06
Macclenny	6-Nov-10	96	0.05
Macclenny	7-Nov-10	96	0.05
Macclenny	8-Nov-10	96	0.06
Macclenny	9-Nov-10	96	0.07
Macclenny	10-Nov-10	96	0.07
Macclenny	11-Nov-10	96	0.07
Macclenny	12-Nov-10	96	0.06
Macclenny	13-Nov-10	96	0.06
Macclenny	14-Nov-10	96	0.06
Macclenny	15-Nov-10	96	0.07
Macclenny	16-Nov-10	96	0.06
Macclenny	17-Nov-10	96	0.06
Macclenny	18-Nov-10	96	0.05
Macclenny	19-Nov-10	96	0.06
Macclenny	20-Nov-10	96	0.06
Macclenny	21-Nov-10	96	0.06
Macclenny	22-Nov-10	96	0.07
Macclenny	23-Nov-10	96	0.07
Macclenny	24-Nov-10	96	0.06
Macclenny	25-Nov-10	96	0.07
Macclenny	26-Nov-10	96	0.06
Macclenny	27-Nov-10	96	0.05
Macclenny	28-Nov-10	96	0.05
Macclenny	29-Nov-10	96	0.06
Macclenny	30-Nov-10	96	0.07
Macclenny	1-Dec-10	96	0.05
Macclenny	2-Dec-10	96	0.04
Macclenny	3-Dec-10	96	0.04
Macclenny	4-Dec-10	96	0.05
Macclenny	5-Dec-10	96	0.04
Macclenny	6-Dec-10	96	0.03
Macclenny	7-Dec-10	96	0.03
Macclenny	8-Dec-10	96	0.03
Macclenny	9-Dec-10	96	0.04
Macclenny	10-Dec-10	96	0.04
Macclenny	11-Dec-10	96	0.04
Macclenny	12-Dec-10	96	0.04
Macclenny	13-Dec-10	96	0.03
Macclenny	14-Dec-10	96	0.03
Macclenny	15-Dec-10	96	0.03
Macclenny	16-Dec-10	96	0.04
Macclenny	17-Dec-10	96	0.05
Macclenny	18-Dec-10	96	0.05
Macclenny	19-Dec-10	96	0.05
Macclenny	20-Dec-10	95	0.03
Macclenny	21-Dec-10	96	0.04
Macclenny	22-Dec-10	96	0.06
Macclenny	23-Dec-10	96	0.04
Macclenny	24-Dec-10	96	0.04
Macclenny	25-Dec-10	96	0.05
Macclenny	26-Dec-10	96	0.05
Macclenny	27-Dec-10	96	0.03

UNIVERSITY OF FLORIDA FAWN DATA FOR MCCLENNY, FLORIDA (DAILY ET; 2003-2017)

FAWN Station	Period	N (# obs)	ET (in)	
Macclenny	28-Dec-10	96	0.03	
Macclenny	29-Dec-10	96	0.04	
Macclenny	30-Dec-10	96	0.05	
Macclenny	31-Dec-10	96	0.05	39.25
Macclenny	1-Jan-11	96	0.06	
Macclenny	2-Jan-11	96	0.05	
Macclenny	3-Jan-11	96	0.04	
Macclenny	4-Jan-11	96	0.05	
Macclenny	5-Jan-11	96	0.04	
Macclenny	6-Jan-11	96	0.04	
Macclenny	7-Jan-11	96	0.04	
Macclenny	8-Jan-11	96	0.04	
Macclenny	9-Jan-11	96	0.03	
Macclenny	10-Jan-11	96	0.05	
Macclenny	11-Jan-11	96	0.04	
Macclenny	12-Jan-11	96	0.03	
Macclenny	13-Jan-11	96	0.03	
Macclenny	14-Jan-11	96	0.03	
Macclenny	15-Jan-11	96	0.04	
Macclenny	16-Jan-11	96	0.05	
Macclenny	17-Jan-11	96	0.05	
Macclenny	18-Jan-11	96	0.05	
Macclenny	19-Jan-11	96	0.05	
Macclenny	20-Jan-11	96	0.06	
Macclenny	21-Jan-11	96	0.04	
Macclenny	22-Jan-11	96	0.04	
Macclenny	23-Jan-11	96	0.04	
Macclenny	24-Jan-11	96	0.05	
Macclenny	25-Jan-11	96	0.05	
Macclenny	26-Jan-11	96	0.05	
Macclenny	27-Jan-11	96	0.05	
Macclenny	28-Jan-11	96	0.06	
Macclenny	29-Jan-11	96	0.06	
Macclenny	30-Jan-11	96	0.07	
Macclenny	31-Jan-11	96	0.07	
Macclenny	1-Feb-11	96	0.07	
Macclenny	2-Feb-11	96	0.07	
Macclenny	3-Feb-11	96	0.04	
Macclenny	4-Feb-11	96	0.05	
Macclenny	5-Feb-11	96	0.06	
Macclenny	6-Feb-11	96	0.05	
Macclenny	7-Feb-11	96	0.04	
Macclenny	8-Feb-11	96	0.06	
Macclenny	9-Feb-11	96	0.07	
Macclenny	10-Feb-11	96	0.04	
Macclenny	11-Feb-11	96	0.06	
Macclenny	12-Feb-11	96	0.07	
Macclenny	13-Feb-11	96	0.07	
Macclenny	14-Feb-11	96	0.08	
Macclenny	15-Feb-11	96	0.08	
Macclenny	16-Feb-11	91	0.07	
Macclenny	17-Feb-11	84	0.09	
Macclenny	18-Feb-11	95	0.09	
Macclenny	19-Feb-11	96	0.09	

UNIVERSITY OF FLORIDA FAWN DATA FOR MCCLENNY, FLORIDA (DAILY ET; 2003-2017)

FAWN Station	Period	N (# obs)	ET (in)
Macclenny	20-Feb-11	96	0.09
Macclenny	21-Feb-11	96	0.1
Macclenny	22-Feb-11	96	0.1
Macclenny	23-Feb-11	96	0.08
Macclenny	24-Feb-11	96	0.09
Macclenny	25-Feb-11	96	0.09
Macclenny	26-Feb-11	96	0.11
Macclenny	27-Feb-11	96	0.1
Macclenny	28-Feb-11	96	0.11
Macclenny	1-Mar-11	96	0.08
Macclenny	2-Mar-11	96	0.09
Macclenny	3-Mar-11	96	0.1
Macclenny	4-Mar-11	96	0.08
Macclenny	5-Mar-11	96	0.09
Macclenny	6-Mar-11	96	0.09
Macclenny	7-Mar-11	96	0.08
Macclenny	8-Mar-11	96	0.09
Macclenny	9-Mar-11	96	0.1
Macclenny	10-Mar-11	96	0.07
Macclenny	11-Mar-11	96	0.08
Macclenny	12-Mar-11	96	0.09
Macclenny	13-Mar-11	96	0.1
Macclenny	14-Mar-11	96	0.1
Macclenny	15-Mar-11	96	0.11
Macclenny	16-Mar-11	96	0.1
Macclenny	17-Mar-11	96	0.11
Macclenny	18-Mar-11	96	0.11
Macclenny	19-Mar-11	96	0.12
Macclenny	20-Mar-11	96	0.1
Macclenny	21-Mar-11	96	0.12
Macclenny	22-Mar-11	96	0.13
Macclenny	23-Mar-11	96	0.13
Macclenny	24-Mar-11	96	0.12
Macclenny	25-Mar-11	96	0.11
Macclenny	26-Mar-11	96	0.12
Macclenny	27-Mar-11	96	0.12
Macclenny	28-Mar-11	96	0.06
Macclenny	29-Mar-11	95	0.06
Macclenny	30-Mar-11	96	0.06
Macclenny	31-Mar-11	96	0.08
Macclenny	1-Apr-11	96	0.12
Macclenny	2-Apr-11	96	0.12
Macclenny	3-Apr-11	96	0.13
Macclenny	4-Apr-11	96	0.14
Macclenny	5-Apr-11	96	0.1
Macclenny	6-Apr-11	96	0.12
Macclenny	7-Apr-11	96	0.13
Macclenny	8-Apr-11	96	0.13
Macclenny	9-Apr-11	96	0.15
Macclenny	10-Apr-11	96	0.15
Macclenny	11-Apr-11	95	0.15
Macclenny	12-Apr-11	96	0.1
Macclenny	13-Apr-11	96	0.14
Macclenny	14-Apr-11	96	0.14

UNIVERSITY OF FLORIDA FAWN DATA FOR MCCLENNY, FLORIDA (DAILY ET; 2003-2017)

FAWN Station	Period	N (# obs)	ET (in)
Macclenny	15-Apr-11	96	0.13
Macclenny	16-Apr-11	96	0.13
Macclenny	17-Apr-11	96	0.13
Macclenny	18-Apr-11	96	0.14
Macclenny	19-Apr-11	96	0.16
Macclenny	20-Apr-11	96	0.14
Macclenny	21-Apr-11	96	0.16
Macclenny	22-Apr-11	96	0.16
Macclenny	23-Apr-11	96	0.16
Macclenny	24-Apr-11	96	0.15
Macclenny	25-Apr-11	96	0.15
Macclenny	26-Apr-11	96	0.16
Macclenny	27-Apr-11	96	0.16
Macclenny	28-Apr-11	96	0.07
Macclenny	29-Apr-11	96	0.15
Macclenny	30-Apr-11	96	0.15
Macclenny	1-May-11	96	0.16
Macclenny	2-May-11	96	0.15
Macclenny	3-May-11	96	0.16
Macclenny	4-May-11	95	0.12
Macclenny	5-May-11	96	0.14
Macclenny	6-May-11	96	0.11
Macclenny	7-May-11	96	0.15
Macclenny	8-May-11	96	0.16
Macclenny	9-May-11	96	0.14
Macclenny	10-May-11	96	0.17
Macclenny	11-May-11	96	0.16
Macclenny	12-May-11	96	0.16
Macclenny	13-May-11	96	0.18
Macclenny	14-May-11	96	0.1
Macclenny	15-May-11	96	0.14
Macclenny	16-May-11	96	0.13
Macclenny	17-May-11	96	0.14
Macclenny	18-May-11	96	0.15
Macclenny	19-May-11	96	0.15
Macclenny	20-May-11	96	0.18
Macclenny	21-May-11	96	0.18
Macclenny	22-May-11	96	0.18
Macclenny	23-May-11	96	0.18
Macclenny	24-May-11	96	0.17
Macclenny	25-May-11	96	0.18
Macclenny	26-May-11	96	0.17
Macclenny	27-May-11	96	0.16
Macclenny	28-May-11	96	0.17
Macclenny	29-May-11	96	0.18
Macclenny	30-May-11	96	0.17
Macclenny	31-May-11	96	0.17
Macclenny	1-Jun-11	96	0.17
Macclenny	2-Jun-11	96	0.18
Macclenny	3-Jun-11	96	0.18
Macclenny	4-Jun-11	96	0.17
Macclenny	5-Jun-11	96	0.18
Macclenny	6-Jun-11	96	0.15
Macclenny	7-Jun-11	96	0.16

UNIVERSITY OF FLORIDA FAWN DATA FOR MCCLENNY, FLORIDA (DAILY ET; 2003-2017)

FAWN Station	Period	N (# obs)	ET (in)
Macclenny	8-Jun-11	96	0.17
Macclenny	9-Jun-11	96	0.18
Macclenny	10-Jun-11	96	0.17
Macclenny	11-Jun-11	96	0.17
Macclenny	12-Jun-11	96	0.19
Macclenny	13-Jun-11	96	0.17
Macclenny	14-Jun-11	96	0.2
Macclenny	15-Jun-11	96	0.18
Macclenny	16-Jun-11	96	0.17
Macclenny	17-Jun-11	96	0.18
Macclenny	18-Jun-11	96	0.15
Macclenny	19-Jun-11	96	0.17
Macclenny	20-Jun-11	96	0.19
Macclenny	21-Jun-11	96	0.19
Macclenny	22-Jun-11	96	0.18
Macclenny	23-Jun-11	96	0.16
Macclenny	24-Jun-11	96	0.13
Macclenny	25-Jun-11	96	0.15
Macclenny	26-Jun-11	96	0.18
Macclenny	27-Jun-11	96	0.16
Macclenny	28-Jun-11	96	0.14
Macclenny	29-Jun-11	96	0.17
Macclenny	30-Jun-11	96	0.12
Macclenny	1-Jul-11	96	0.17
Macclenny	2-Jul-11	96	0.18
Macclenny	3-Jul-11	96	0.18
Macclenny	4-Jul-11	96	0.18
Macclenny	5-Jul-11	96	0.19
Macclenny	6-Jul-11	96	0.15
Macclenny	7-Jul-11	96	0.13
Macclenny	8-Jul-11	96	0.08
Macclenny	9-Jul-11	96	0.13
Macclenny	10-Jul-11	96	0.13
Macclenny	11-Jul-11	96	0.16
Macclenny	12-Jul-11	96	0.17
Macclenny	13-Jul-11	96	0.17
Macclenny	14-Jul-11	96	0.18
Macclenny	15-Jul-11	96	0.11
Macclenny	16-Jul-11	96	0.07
Macclenny	17-Jul-11	96	0.17
Macclenny	18-Jul-11	96	0.18
Macclenny	19-Jul-11	96	0.17
Macclenny	20-Jul-11	96	0.18
Macclenny	21-Jul-11	96	0.19
Macclenny	22-Jul-11	96	0.18
Macclenny	23-Jul-11	96	0.19
Macclenny	24-Jul-11	96	0.15
Macclenny	25-Jul-11	96	0.15
Macclenny	26-Jul-11	96	0.11
Macclenny	27-Jul-11	96	0.13
Macclenny	28-Jul-11	96	0.17
Macclenny	29-Jul-11	96	0.17
Macclenny	30-Jul-11	96	0.17
Macclenny	31-Jul-11	96	0.16

UNIVERSITY OF FLORIDA FAWN DATA FOR MCCLENNY, FLORIDA (DAILY ET; 2003-2017)

FAWN Station	Period	N (# obs)	ET (in)
Macclenny	1-Aug-11	96	0.11
Macclenny	2-Aug-11	96	0.15
Macclenny	3-Aug-11	96	0.18
Macclenny	4-Aug-11	96	0.18
Macclenny	5-Aug-11	96	0.15
Macclenny	6-Aug-11	96	0.17
Macclenny	7-Aug-11	96	0.17
Macclenny	8-Aug-11	96	0.13
Macclenny	9-Aug-11	96	0.13
Macclenny	10-Aug-11	96	0.16
Macclenny	11-Aug-11	96	0.18
Macclenny	12-Aug-11	96	0.16
Macclenny	13-Aug-11	96	0.16
Macclenny	14-Aug-11	96	0.13
Macclenny	15-Aug-11	96	0.17
Macclenny	16-Aug-11	96	0.16
Macclenny	17-Aug-11	96	0.15
Macclenny	18-Aug-11	96	0.13
Macclenny	19-Aug-11	96	0.14
Macclenny	20-Aug-11	96	0.15
Macclenny	21-Aug-11	96	0.17
Macclenny	22-Aug-11	96	0.15
Macclenny	23-Aug-11	96	0.15
Macclenny	24-Aug-11	96	0.15
Macclenny	25-Aug-11	96	0.15
Macclenny	26-Aug-11	96	0.15
Macclenny	27-Aug-11	96	0.16
Macclenny	28-Aug-11	96	0.17
Macclenny	29-Aug-11	96	0.17
Macclenny	30-Aug-11	96	0.17
Macclenny	31-Aug-11	96	0.11
Macclenny	1-Sep-11	96	0.14
Macclenny	2-Sep-11	96	0.16
Macclenny	3-Sep-11	96	0.14
Macclenny	4-Sep-11	96	0.09
Macclenny	5-Sep-11	96	0.12
Macclenny	6-Sep-11	96	0.09
Macclenny	7-Sep-11	96	0.12
Macclenny	8-Sep-11	96	0.13
Macclenny	9-Sep-11	96	0.12
Macclenny	10-Sep-11	96	0.14
Macclenny	11-Sep-11	96	0.15
Macclenny	12-Sep-11	96	0.15
Macclenny	13-Sep-11	96	0.13
Macclenny	14-Sep-11	96	0.12
Macclenny	15-Sep-11	96	0.14
Macclenny	16-Sep-11	96	0.14
Macclenny	17-Sep-11	96	0.12
Macclenny	18-Sep-11	96	0.1
Macclenny	19-Sep-11	96	0.11
Macclenny	20-Sep-11	96	0.11
Macclenny	21-Sep-11	96	0.11
Macclenny	22-Sep-11	96	0.09
Macclenny	23-Sep-11	96	0.12

UNIVERSITY OF FLORIDA FAWN DATA FOR MCCLENNY, FLORIDA (DAILY ET; 2003-2017)

FAWN Station	Period	N (# obs)	ET (in)
Macclenny	24-Sep-11	96	0.14
Macclenny	25-Sep-11	96	0.11
Macclenny	26-Sep-11	96	0.12
Macclenny	27-Sep-11	96	0.13
Macclenny	28-Sep-11	96	0.13
Macclenny	29-Sep-11	96	0.13
Macclenny	30-Sep-11	96	0.12
Macclenny	1-Oct-11	96	0.1
Macclenny	2-Oct-11	96	0.1
Macclenny	3-Oct-11	96	0.1
Macclenny	4-Oct-11	96	0.1
Macclenny	5-Oct-11	96	0.1
Macclenny	6-Oct-11	96	0.09
Macclenny	7-Oct-11	96	0.1
Macclenny	8-Oct-11	96	0.06
Macclenny	9-Oct-11	96	0.09
Macclenny	10-Oct-11	96	0.07
Macclenny	11-Oct-11	96	0.11
Macclenny	12-Oct-11	96	0.08
Macclenny	13-Oct-11	96	0.1
Macclenny	14-Oct-11	96	0.1
Macclenny	15-Oct-11	96	0.09
Macclenny	16-Oct-11	96	0.1
Macclenny	17-Oct-11	96	0.1
Macclenny	18-Oct-11	96	0.07
Macclenny	19-Oct-11	96	0.07
Macclenny	20-Oct-11	96	0.07
Macclenny	21-Oct-11	96	0.07
Macclenny	22-Oct-11	96	0.07
Macclenny	23-Oct-11	96	0.08
Macclenny	24-Oct-11	96	0.08
Macclenny	25-Oct-11	96	0.08
Macclenny	26-Oct-11	96	0.08
Macclenny	27-Oct-11	96	0.09
Macclenny	28-Oct-11	96	0.07
Macclenny	29-Oct-11	96	0.07
Macclenny	30-Oct-11	96	0.07
Macclenny	31-Oct-11	96	0.07
Macclenny	1-Nov-11	96	0.07
Macclenny	2-Nov-11	96	0.07
Macclenny	3-Nov-11	96	0.08
Macclenny	4-Nov-11	96	0.06
Macclenny	5-Nov-11	96	0.05
Macclenny	6-Nov-11	96	0.06
Macclenny	7-Nov-11	96	0.06
Macclenny	8-Nov-11	96	0.07
Macclenny	9-Nov-11	96	0.07
Macclenny	10-Nov-11	96	0.07
Macclenny	11-Nov-11	96	0.05
Macclenny	12-Nov-11	96	0.05
Macclenny	13-Nov-11	96	0.06
Macclenny	14-Nov-11	96	0.07
Macclenny	15-Nov-11	96	0.08
Macclenny	16-Nov-11	96	0.08

UNIVERSITY OF FLORIDA FAWN DATA FOR MCCLENNY, FLORIDA (DAILY ET; 2003-2017)

FAWN Station	Period	N (# obs)	ET (in)
Macclenny	17-Nov-11	96	0.07
Macclenny	18-Nov-11	96	0.05
Macclenny	19-Nov-11	96	0.06
Macclenny	20-Nov-11	96	0.07
Macclenny	21-Nov-11	96	0.07
Macclenny	22-Nov-11	96	0.07
Macclenny	23-Nov-11	96	0.06
Macclenny	24-Nov-11	96	0.05
Macclenny	25-Nov-11	96	0.06
Macclenny	26-Nov-11	96	0.06
Macclenny	27-Nov-11	96	0.07
Macclenny	28-Nov-11	96	0.06
Macclenny	29-Nov-11	96	0.04
Macclenny	30-Nov-11	96	0.04
Macclenny	1-Dec-11	96	0.05
Macclenny	2-Dec-11	96	0.04
Macclenny	3-Dec-11	96	0.05
Macclenny	4-Dec-11	96	0.06
Macclenny	5-Dec-11	96	0.06
Macclenny	6-Dec-11	96	0.06
Macclenny	7-Dec-11	96	0.06
Macclenny	8-Dec-11	96	0.03
Macclenny	9-Dec-11	96	0.05
Macclenny	10-Dec-11	96	0.04
Macclenny	11-Dec-11	96	0.04
Macclenny	12-Dec-11	96	0.04
Macclenny	13-Dec-11	96	0.04
Macclenny	14-Dec-11	96	0.05
Macclenny	15-Dec-11	96	0.05
Macclenny	16-Dec-11	96	0.05
Macclenny	17-Dec-11	96	0.05
Macclenny	18-Dec-11	96	0.03
Macclenny	19-Dec-11	96	0.04
Macclenny	20-Dec-11	96	0.05
Macclenny	21-Dec-11	96	0.05
Macclenny	22-Dec-11	96	0.06
Macclenny	23-Dec-11	96	0.06
Macclenny	24-Dec-11	96	0.05
Macclenny	25-Dec-11	96	0.06
Macclenny	26-Dec-11	96	0.05
Macclenny	27-Dec-11	96	0.05
Macclenny	28-Dec-11	96	0.04
Macclenny	29-Dec-11	96	0.04
Macclenny	30-Dec-11	96	0.05
Macclenny	31-Dec-11	96	0.05
			39.95
Macclenny	1-Jan-12	96	0.05
Macclenny	2-Jan-12	96	0.04
Macclenny	3-Jan-12	96	0.03
Macclenny	4-Jan-12	96	0.03
Macclenny	5-Jan-12	96	0.04
Macclenny	6-Jan-12	96	0.04
Macclenny	7-Jan-12	96	0.05
Macclenny	8-Jan-12	96	0.05
Macclenny	9-Jan-12	96	0.05

UNIVERSITY OF FLORIDA FAWN DATA FOR MCCLENNY, FLORIDA (DAILY ET; 2003-2017)

FAWN Station	Period	N (# obs)	ET (in)
Macclenny	10-Jan-12	96	0.06
Macclenny	11-Jan-12	96	0.06
Macclenny	12-Jan-12	96	0.05
Macclenny	13-Jan-12	96	0.04
Macclenny	14-Jan-12	96	0.04
Macclenny	15-Jan-12	96	0.04
Macclenny	16-Jan-12	96	0.05
Macclenny	17-Jan-12	96	0.06
Macclenny	18-Jan-12	96	0.05
Macclenny	19-Jan-12	96	0.05
Macclenny	20-Jan-12	96	0.06
Macclenny	21-Jan-12	96	0.06
Macclenny	22-Jan-12	96	0.06
Macclenny	23-Jan-12	96	0.08
Macclenny	24-Jan-12	96	0.08
Macclenny	25-Jan-12	96	0.07
Macclenny	26-Jan-12	96	0.08
Macclenny	27-Jan-12	96	0.07
Macclenny	28-Jan-12	96	0.06
Macclenny	29-Jan-12	96	0.06
Macclenny	30-Jan-12	96	0.06
Macclenny	31-Jan-12	96	0.07
Macclenny	1-Feb-12	96	0.08
Macclenny	2-Feb-12	96	0.08
Macclenny	3-Feb-12	96	0.08
Macclenny	4-Feb-12	96	0.08
Macclenny	5-Feb-12	96	0.08
Macclenny	6-Feb-12	96	0.07
Macclenny	7-Feb-12	96	0.08
Macclenny	8-Feb-12	96	0.08
Macclenny	9-Feb-12	96	0.07
Macclenny	10-Feb-12	96	0.07
Macclenny	11-Feb-12	96	0.07
Macclenny	12-Feb-12	96	0.06
Macclenny	13-Feb-12	96	0.07
Macclenny	14-Feb-12	96	0.08
Macclenny	15-Feb-12	96	0.06
Macclenny	16-Feb-12	96	0.07
Macclenny	17-Feb-12	96	0.05
Macclenny	18-Feb-12	96	0.07
Macclenny	19-Feb-12	96	0.1
Macclenny	20-Feb-12	96	0.08
Macclenny	21-Feb-12	96	0.07
Macclenny	22-Feb-12	96	0.08
Macclenny	23-Feb-12	96	0.08
Macclenny	24-Feb-12	96	0.1
Macclenny	25-Feb-12	96	0.08
Macclenny	26-Feb-12	96	0.05
Macclenny	27-Feb-12	96	0.06
Macclenny	28-Feb-12	96	0.07
Macclenny	29-Feb-12	96	0.11
Macclenny	1-Mar-12	96	0.09
Macclenny	2-Mar-12	96	0.1
Macclenny	3-Mar-12	96	0.11

UNIVERSITY OF FLORIDA FAWN DATA FOR MCCLENNY, FLORIDA (DAILY ET; 2003-2017)

FAWN Station	Period	N (# obs)	ET (in)
Macclenny	4-Mar-12	96	
Macclenny	5-Mar-12	96	
Macclenny	6-Mar-12	96	
Macclenny	7-Mar-12	96	
Macclenny	8-Mar-12	96	0.1
Macclenny	9-Mar-12	96	0.11
Macclenny	10-Mar-12	96	0.08
Macclenny	11-Mar-12	96	0.08
Macclenny	12-Mar-12	96	0.1
Macclenny	13-Mar-12	96	0.11
Macclenny	14-Mar-12	96	0.12
Macclenny	15-Mar-12	96	0.12
Macclenny	16-Mar-12	96	0.13
Macclenny	17-Mar-12	96	0.12
Macclenny	18-Mar-12	96	0.13
Macclenny	19-Mar-12	96	0.13
Macclenny	20-Mar-12	96	0.12
Macclenny	21-Mar-12	96	0.11
Macclenny	22-Mar-12	96	0.13
Macclenny	23-Mar-12	96	0.14
Macclenny	24-Mar-12	96	0.08
Macclenny	25-Mar-12	96	0.13
Macclenny	26-Mar-12	96	0.13
Macclenny	27-Mar-12	95	0.14
Macclenny	28-Mar-12	96	0.13
Macclenny	29-Mar-12	96	0.13
Macclenny	30-Mar-12	96	0.13
Macclenny	31-Mar-12	96	0.08
Macclenny	1-Apr-12	96	0.15
Macclenny	2-Apr-12	96	0.17
Macclenny	3-Apr-12	96	0.15
Macclenny	4-Apr-12	96	0.15
Macclenny	5-Apr-12	96	0.16
Macclenny	6-Apr-12	96	0.12
Macclenny	7-Apr-12	96	0.13
Macclenny	8-Apr-12	96	0.13
Macclenny	9-Apr-12	96	0.13
Macclenny	10-Apr-12	96	0.15
Macclenny	11-Apr-12	96	0.12
Macclenny	12-Apr-12	96	0.13
Macclenny	13-Apr-12	96	0.13
Macclenny	14-Apr-12	96	0.13
Macclenny	15-Apr-12	96	0.14
Macclenny	16-Apr-12	96	0.15
Macclenny	17-Apr-12	96	0.16
Macclenny	18-Apr-12	96	0.13
Macclenny	19-Apr-12	96	0.12
Macclenny	20-Apr-12	96	0.17
Macclenny	21-Apr-12	96	0.1
Macclenny	22-Apr-12	96	0.1
Macclenny	23-Apr-12	96	0.14
Macclenny	24-Apr-12	96	0.13
Macclenny	25-Apr-12	96	0.15
Macclenny	26-Apr-12	96	0.16

UNIVERSITY OF FLORIDA FAWN DATA FOR MCCLENNY, FLORIDA (DAILY ET; 2003-2017)

FAWN Station	Period	N (# obs)	ET (in)
Macclenny	27-Apr-12	96	0.16
Macclenny	28-Apr-12	96	0.17
Macclenny	29-Apr-12	96	0.19
Macclenny	30-Apr-12	96	0.16
Macclenny	1-May-12	96	0.18
Macclenny	2-May-12	96	0.18
Macclenny	3-May-12	96	0.17
Macclenny	4-May-12	96	0.18
Macclenny	5-May-12	96	0.19
Macclenny	6-May-12	96	0.19
Macclenny	7-May-12	96	0.15
Macclenny	8-May-12	96	0.15
Macclenny	9-May-12	96	0.17
Macclenny	10-May-12	96	0.17
Macclenny	11-May-12	96	0.17
Macclenny	12-May-12	96	0.16
Macclenny	13-May-12	96	0.12
Macclenny	14-May-12	96	0.16
Macclenny	15-May-12	96	0.14
Macclenny	16-May-12	96	0.09
Macclenny	17-May-12	96	0.15
Macclenny	18-May-12	96	0.13
Macclenny	19-May-12	96	0.16
Macclenny	20-May-12	96	0.17
Macclenny	21-May-12	96	0.18
Macclenny	22-May-12	96	0.17
Macclenny	23-May-12	96	0.19
Macclenny	24-May-12	96	0.17
Macclenny	25-May-12	96	0.17
Macclenny	26-May-12	96	0.18
Macclenny	27-May-12	96	0.15
Macclenny	28-May-12	96	0.07
Macclenny	29-May-12	96	0.1
Macclenny	30-May-12	96	
Macclenny	31-May-12	96	0.16
Macclenny	1-Jun-12	96	0.13
Macclenny	2-Jun-12	96	0.19
Macclenny	3-Jun-12	96	0.19
Macclenny	4-Jun-12	96	0.21
Macclenny	5-Jun-12	96	0.17
Macclenny	6-Jun-12	96	0.13
Macclenny	7-Jun-12	96	0.08
Macclenny	8-Jun-12	96	0.1
Macclenny	9-Jun-12	96	0.1
Macclenny	10-Jun-12	96	0.13
Macclenny	11-Jun-12	96	
Macclenny	12-Jun-12	96	0.14
Macclenny	13-Jun-12	96	0.18
Macclenny	14-Jun-12	96	0.13
Macclenny	15-Jun-12	96	0.16
Macclenny	16-Jun-12	96	0.18
Macclenny	17-Jun-12	96	0.18
Macclenny	18-Jun-12	96	0.19
Macclenny	19-Jun-12	96	0.17

UNIVERSITY OF FLORIDA FAWN DATA FOR MCCLENNY, FLORIDA (DAILY ET; 2003-2017)

FAWN Station	Period	N (# obs)	ET (in)
Macclenny	20-Jun-12	96	0.17
Macclenny	21-Jun-12	96	0.16
Macclenny	22-Jun-12	96	0.14
Macclenny	23-Jun-12	96	0.17
Macclenny	24-Jun-12	96	0.05
Macclenny	25-Jun-12	96	0.12
Macclenny	26-Jun-12	96	0.05
Macclenny	27-Jun-12	96	0.13
Macclenny	28-Jun-12	96	0.2
Macclenny	29-Jun-12	96	0.2
Macclenny	30-Jun-12	96	0.21
Macclenny	1-Jul-12	96	0.2
Macclenny	2-Jul-12	96	0.21
Macclenny	3-Jul-12	96	0.19
Macclenny	4-Jul-12	96	0.17
Macclenny	5-Jul-12	96	0.2
Macclenny	6-Jul-12	96	0.19
Macclenny	7-Jul-12	96	0.22
Macclenny	8-Jul-12	96	0.21
Macclenny	9-Jul-12	96	0.21
Macclenny	10-Jul-12	96	0.19
Macclenny	11-Jul-12	96	
Macclenny	12-Jul-12	96	0.17
Macclenny	13-Jul-12	96	0.18
Macclenny	14-Jul-12	96	0.2
Macclenny	15-Jul-12	96	
Macclenny	16-Jul-12	96	0.16
Macclenny	17-Jul-12	96	0.13
Macclenny	18-Jul-12	96	0.15
Macclenny	19-Jul-12	96	0.09
Macclenny	20-Jul-12	96	0.19
Macclenny	21-Jul-12	96	0.2
Macclenny	22-Jul-12	96	0.19
Macclenny	23-Jul-12	96	0.17
Macclenny	24-Jul-12	96	0.18
Macclenny	25-Jul-12	96	0.17
Macclenny	26-Jul-12	96	0.19
Macclenny	27-Jul-12	96	0.2
Macclenny	28-Jul-12	96	0.14
Macclenny	29-Jul-12	96	0.19
Macclenny	30-Jul-12	96	0.11
Macclenny	31-Jul-12	96	0.12
Macclenny	1-Aug-12	96	0.17
Macclenny	2-Aug-12	96	0.17
Macclenny	3-Aug-12	96	0.19
Macclenny	4-Aug-12	96	0.17
Macclenny	5-Aug-12	96	0.08
Macclenny	6-Aug-12	96	0.16
Macclenny	7-Aug-12	96	0.11
Macclenny	8-Aug-12	96	0.12
Macclenny	9-Aug-12	96	0.16
Macclenny	10-Aug-12	96	0.18
Macclenny	11-Aug-12	96	0.16
Macclenny	12-Aug-12	96	0.15

UNIVERSITY OF FLORIDA FAWN DATA FOR MCCLENNY, FLORIDA (DAILY ET; 2003-2017)

FAWN Station	Period	N (# obs)	ET (in)
Macclenny	13-Aug-12	96	0.17
Macclenny	14-Aug-12	96	0.16
Macclenny	15-Aug-12	96	0.15
Macclenny	16-Aug-12	96	0.16
Macclenny	17-Aug-12	96	0.1
Macclenny	18-Aug-12	96	0.17
Macclenny	19-Aug-12	94	0.1
Macclenny	20-Aug-12	96	0.11
Macclenny	21-Aug-12	96	0.05
Macclenny	22-Aug-12	96	0.1
Macclenny	23-Aug-12	96	0.1
Macclenny	24-Aug-12	96	0.16
Macclenny	25-Aug-12	96	0.16
Macclenny	26-Aug-12	96	0.15
Macclenny	27-Aug-12	96	0.09
Macclenny	28-Aug-12	96	0.17
Macclenny	29-Aug-12	96	0.12
Macclenny	30-Aug-12	96	0.14
Macclenny	31-Aug-12	96	0.12
Macclenny	1-Sep-12	96	0.16
Macclenny	2-Sep-12	96	0.15
Macclenny	3-Sep-12	96	0.16
Macclenny	4-Sep-12	96	0.14
Macclenny	5-Sep-12	96	0.16
Macclenny	6-Sep-12	96	0.16
Macclenny	7-Sep-12	96	0.15
Macclenny	8-Sep-12	96	0.12
Macclenny	9-Sep-12	96	0.12
Macclenny	10-Sep-12	96	0.14
Macclenny	11-Sep-12	96	0.14
Macclenny	12-Sep-12	96	0.12
Macclenny	13-Sep-12	96	0.11
Macclenny	14-Sep-12	96	0.11
Macclenny	15-Sep-12	96	0.12
Macclenny	16-Sep-12	96	0.14
Macclenny	17-Sep-12	96	0.14
Macclenny	18-Sep-12	96	0.06
Macclenny	19-Sep-12	96	0.13
Macclenny	20-Sep-12	96	0.1
Macclenny	21-Sep-12	96	0.11
Macclenny	22-Sep-12	96	0.14
Macclenny	23-Sep-12	96	0.13
Macclenny	24-Sep-12	96	0.12
Macclenny	25-Sep-12	96	0.11
Macclenny	26-Sep-12	96	0.12
Macclenny	27-Sep-12	96	0.12
Macclenny	28-Sep-12	96	0.12
Macclenny	29-Sep-12	96	0.13
Macclenny	30-Sep-12	96	0.11
Macclenny	1-Oct-12	96	0.13
Macclenny	2-Oct-12	96	0.11
Macclenny	3-Oct-12	96	0.07
Macclenny	4-Oct-12	96	0.09
Macclenny	5-Oct-12	96	0.1

UNIVERSITY OF FLORIDA FAWN DATA FOR MCCLENNY, FLORIDA (DAILY ET; 2003-2017)

FAWN Station	Period	N (# obs)	ET (in)
Macclenny	6-Oct-12	96	0.1
Macclenny	7-Oct-12	96	0.12
Macclenny	8-Oct-12	96	0.08
Macclenny	9-Oct-12	96	0.06
Macclenny	10-Oct-12	96	0.09
Macclenny	11-Oct-12	96	0.1
Macclenny	12-Oct-12	96	0.1
Macclenny	13-Oct-12	96	0.1
Macclenny	14-Oct-12	96	0.09
Macclenny	15-Oct-12	96	0.09
Macclenny	16-Oct-12	96	0.1
Macclenny	17-Oct-12	96	0.07
Macclenny	18-Oct-12	96	0.1
Macclenny	19-Oct-12	96	0.1
Macclenny	20-Oct-12	96	0.09
Macclenny	21-Oct-12	96	0.09
Macclenny	22-Oct-12	96	0.09
Macclenny	23-Oct-12	96	0.09
Macclenny	24-Oct-12	96	0.09
Macclenny	25-Oct-12	96	0.1
Macclenny	26-Oct-12	96	0.07
Macclenny	27-Oct-12	96	0.06
Macclenny	28-Oct-12	96	0.08
Macclenny	29-Oct-12	96	0.07
Macclenny	30-Oct-12	96	0.06
Macclenny	31-Oct-12	96	0.07
Macclenny	1-Nov-12	96	0.07
Macclenny	2-Nov-12	96	0.07
Macclenny	3-Nov-12	96	0.08
Macclenny	4-Nov-12	96	0.08
Macclenny	5-Nov-12	96	0.07
Macclenny	6-Nov-12	96	0.06
Macclenny	7-Nov-12	96	0.05
Macclenny	8-Nov-12	96	0.06
Macclenny	9-Nov-12	96	0.06
Macclenny	10-Nov-12	96	0.06
Macclenny	11-Nov-12	96	0.07
Macclenny	12-Nov-12	96	0.07
Macclenny	13-Nov-12	96	0.07
Macclenny	14-Nov-12	96	0.05
Macclenny	15-Nov-12	96	0.05
Macclenny	16-Nov-12	96	0.04
Macclenny	17-Nov-12	96	0.06
Macclenny	18-Nov-12	96	0.06
Macclenny	19-Nov-12	96	0.04
Macclenny	20-Nov-12	96	0.06
Macclenny	21-Nov-12	96	0.05
Macclenny	22-Nov-12	96	0.05
Macclenny	23-Nov-12	96	0.05
Macclenny	24-Nov-12	96	0.05
Macclenny	25-Nov-12	96	0.05
Macclenny	26-Nov-12	96	0.05
Macclenny	27-Nov-12	96	0.06
Macclenny	28-Nov-12	96	0.05

Macclenny ET Data

Page 67 of 102

UNIVERSITY OF FLORIDA FAWN DATA FOR MCCLENNY, FLORIDA (DAILY ET; 2003-2017)

FAWN Station	Period	N (# obs)	ET (in)
Macclenny	29-Nov-12	96	0.05
Macclenny	30-Nov-12	96	0.06
Macclenny	1-Dec-12	96	0.05
Macclenny	2-Dec-12	96	0.06
Macclenny	3-Dec-12	96	0.05
Macclenny	4-Dec-12	96	0.06
Macclenny	5-Dec-12	96	0.06
Macclenny	6-Dec-12	96	0.05
Macclenny	7-Dec-12	96	0.05
Macclenny	8-Dec-12	96	0.05
Macclenny	9-Dec-12	96	0.05
Macclenny	10-Dec-12	96	0.06
Macclenny	11-Dec-12	96	0.06
Macclenny	12-Dec-12	96	0.04
Macclenny	13-Dec-12	96	0.04
Macclenny	14-Dec-12	96	0.04
Macclenny	15-Dec-12	96	0.05
Macclenny	16-Dec-12	96	0.06
Macclenny	17-Dec-12	96	0.06
Macclenny	18-Dec-12	96	0.05
Macclenny	19-Dec-12	96	0.04
Macclenny	20-Dec-12	96	
Macclenny	21-Dec-12	96	0.04
Macclenny	22-Dec-12	96	0.03
Macclenny	23-Dec-12	96	0.04
Macclenny	24-Dec-12	96	0.05
Macclenny	25-Dec-12	96	0.06
Macclenny	26-Dec-12	96	0.06
Macclenny	27-Dec-12	96	0.04
Macclenny	28-Dec-12	96	0.04
Macclenny	29-Dec-12	96	0.05
Macclenny	30-Dec-12	96	0.03
Macclenny	31-Dec-12	96	0.04
Macclenny	1-Jan-13	96	0.05
Macclenny	2-Jan-13	96	0.05
Macclenny	3-Jan-13	96	0.05
Macclenny	4-Jan-13	96	0.04
Macclenny	5-Jan-13	96	0.04
Macclenny	6-Jan-13	96	0.04
Macclenny	7-Jan-13	96	0.05
Macclenny	8-Jan-13	96	0.06
Macclenny	9-Jan-13	96	0.06
Macclenny	10-Jan-13	96	0.07
Macclenny	11-Jan-13	96	0.07
Macclenny	12-Jan-13	96	0.07
Macclenny	13-Jan-13	96	0.06
Macclenny	14-Jan-13	96	
Macclenny	15-Jan-13	96	0.06
Macclenny	16-Jan-13	96	0.07
Macclenny	17-Jan-13	96	0.06
Macclenny	18-Jan-13	96	0.05
Macclenny	19-Jan-13	96	0.06
Macclenny	20-Jan-13	96	0.06
Macclenny	21-Jan-13	96	0.06

Macclenny ET Data

Page 68 of 102

UNIVERSITY OF FLORIDA FAWN DATA FOR MCCLENNY, FLORIDA (DAILY ET; 2003-2017)

FAWN Station	Period	N (# obs)	ET (in)
Macclenny	22-Jan-13	96	0.05
Macclenny	23-Jan-13	96	0.05
Macclenny	24-Jan-13	96	0.06
Macclenny	25-Jan-13	96	0.06
Macclenny	26-Jan-13	96	0.07
Macclenny	27-Jan-13	96	0.06
Macclenny	28-Jan-13	96	0.07
Macclenny	29-Jan-13	96	0.08
Macclenny	30-Jan-13	96	0.09
Macclenny	31-Jan-13	96	0.06
Macclenny	1-Feb-13	96	0.06
Macclenny	2-Feb-13	96	0.06
Macclenny	3-Feb-13	96	0.07
Macclenny	4-Feb-13	96	0.06
Macclenny	5-Feb-13	96	0.07
Macclenny	6-Feb-13	96	0.06
Macclenny	7-Feb-13	96	0.07
Macclenny	8-Feb-13	96	0.07
Macclenny	9-Feb-13	96	0.08
Macclenny	10-Feb-13	96	0.08
Macclenny	11-Feb-13	96	0.09
Macclenny	12-Feb-13	96	0.09
Macclenny	13-Feb-13	96	0.06
Macclenny	14-Feb-13	96	0.05
Macclenny	15-Feb-13	96	0.08
Macclenny	16-Feb-13	96	0.06
Macclenny	17-Feb-13	96	0.06
Macclenny	18-Feb-13	96	0.07
Macclenny	19-Feb-13	96	0.09
Macclenny	20-Feb-13	96	0.08
Macclenny	21-Feb-13	96	0.09
Macclenny	22-Feb-13	96	0.09
Macclenny	23-Feb-13	96	0.1
Macclenny	24-Feb-13	96	0.09
Macclenny	25-Feb-13	96	0.05
Macclenny	26-Feb-13	96	0.1
Macclenny	27-Feb-13	96	0.09
Macclenny	28-Feb-13	96	0.09
Macclenny	1-Mar-13	96	0.07
Macclenny	2-Mar-13	96	0.07
Macclenny	3-Mar-13	96	0.05
Macclenny	4-Mar-13	96	0.08
Macclenny	5-Mar-13	96	0.1
Macclenny	6-Mar-13	96	0.09
Macclenny	7-Mar-13	96	0.08
Macclenny	8-Mar-13	96	0.09
Macclenny	9-Mar-13	96	0.09
Macclenny	10-Mar-13	96	0.11
Macclenny	11-Mar-13	96	0.09
Macclenny	12-Mar-13	96	0.08
Macclenny	13-Mar-13	96	0.1
Macclenny	14-Mar-13	96	0.08
Macclenny	15-Mar-13	96	0.1
Macclenny	16-Mar-13	96	0.11

UNIVERSITY OF FLORIDA FAWN DATA FOR MCCLENNY, FLORIDA (DAILY ET; 2003-2017)

FAWN Station	Period	N (# obs)	ET (in)
Macclenny	17-Mar-13	96	0.1
Macclenny	18-Mar-13	96	0.1
Macclenny	19-Mar-13	96	0.12
Macclenny	20-Mar-13	96	0.08
Macclenny	21-Mar-13	96	0.1
Macclenny	22-Mar-13	96	0.09
Macclenny	23-Mar-13	96	0.05
Macclenny	24-Mar-13	96	0.11
Macclenny	25-Mar-13	96	0.11
Macclenny	26-Mar-13	96	0.09
Macclenny	27-Mar-13	96	0.09
Macclenny	28-Mar-13	96	0.1
Macclenny	29-Mar-13	96	0.11
Macclenny	30-Mar-13	96	0.12
Macclenny	31-Mar-13	96	0.12
Macclenny	1-Apr-13	96	0.12
Macclenny	2-Apr-13	96	0.13
Macclenny	3-Apr-13	96	0.1
Macclenny	4-Apr-13	96	0.09
Macclenny	5-Apr-13	96	0.06
Macclenny	6-Apr-13	96	0.12
Macclenny	7-Apr-13	96	0.11
Macclenny	8-Apr-13	96	0.14
Macclenny	9-Apr-13	96	0.13
Macclenny	10-Apr-13	96	0.13
Macclenny	11-Apr-13	96	0.14
Macclenny	12-Apr-13	96	0.14
Macclenny	13-Apr-13	96	0.16
Macclenny	14-Apr-13	96	0.07
Macclenny	15-Apr-13	96	0.15
Macclenny	16-Apr-13	96	0.15
Macclenny	17-Apr-13	96	0.11
Macclenny	18-Apr-13	96	0.16
Macclenny	19-Apr-13	96	0.15
Macclenny	20-Apr-13	96	0.07
Macclenny	21-Apr-13	96	0.09
Macclenny	22-Apr-13	96	0.07
Macclenny	23-Apr-13	96	0.14
Macclenny	24-Apr-13	96	0.15
Macclenny	25-Apr-13	96	0.13
Macclenny	26-Apr-13	96	0.15
Macclenny	27-Apr-13	96	0.15
Macclenny	28-Apr-13	96	
Macclenny	29-Apr-13	96	0.12
Macclenny	30-Apr-13	96	0.16
Macclenny	1-May-13	96	0.1
Macclenny	2-May-13	96	0.06
Macclenny	3-May-13	96	0.07
Macclenny	4-May-13	96	0.07
Macclenny	5-May-13	96	
Macclenny	6-May-13	96	
Macclenny	7-May-13	96	0.12
Macclenny	8-May-13	96	0.14
Macclenny	9-May-13	96	0.16

UNIVERSITY OF FLORIDA FAWN DATA FOR MCCLENNY, FLORIDA (DAILY ET; 2003-2017)

FAWN Station	Period	N (# obs)	ET (in)
Macclenny	10-May-13	96	0.17
Macclenny	11-May-13	96	0.14
Macclenny	12-May-13	96	0.15
Macclenny	13-May-13	96	0.14
Macclenny	14-May-13	96	0.15
Macclenny	15-May-13	96	0.16
Macclenny	16-May-13	96	0.15
Macclenny	17-May-13	96	0.17
Macclenny	18-May-13	96	0.18
Macclenny	19-May-13	96	0.17
Macclenny	20-May-13	96	0.13
Macclenny	21-May-13	96	0.13
Macclenny	22-May-13	96	0.14
Macclenny	23-May-13	96	0.19
Macclenny	24-May-13	96	0.19
Macclenny	25-May-13	96	0.17
Macclenny	26-May-13	96	0.17
Macclenny	27-May-13	96	0.17
Macclenny	28-May-13	96	0.16
Macclenny	29-May-13	96	0.16
Macclenny	30-May-13	96	0.18
Macclenny	31-May-13	96	0.17
Macclenny	1-Jun-13	96	0.17
Macclenny	2-Jun-13	96	0.17
Macclenny	3-Jun-13	96	0.17
Macclenny	4-Jun-13	96	0.12
Macclenny	5-Jun-13	96	0.11
Macclenny	6-Jun-13	96	0.06
Macclenny	7-Jun-13	96	0.17
Macclenny	8-Jun-13	96	0.17
Macclenny	9-Jun-13	96	0.14
Macclenny	10-Jun-13	96	0.17
Macclenny	11-Jun-13	96	0.17
Macclenny	12-Jun-13	96	0.2
Macclenny	13-Jun-13	96	0.18
Macclenny	14-Jun-13	96	0.15
Macclenny	15-Jun-13	96	0.19
Macclenny	16-Jun-13	96	0.18
Macclenny	17-Jun-13	96	0.2
Macclenny	18-Jun-13	96	0.19
Macclenny	19-Jun-13	96	0.18
Macclenny	20-Jun-13	96	0.15
Macclenny	21-Jun-13	96	0.14
Macclenny	22-Jun-13	96	0.16
Macclenny	23-Jun-13	96	0.18
Macclenny	24-Jun-13	96	0.19
Macclenny	25-Jun-13	96	0.17
Macclenny	26-Jun-13	96	0.16
Macclenny	27-Jun-13	96	0.17
Macclenny	28-Jun-13	96	0.09
Macclenny	29-Jun-13	96	0.13
Macclenny	30-Jun-13	96	0.15
Macclenny	1-Jul-13	96	0.08
Macclenny	2-Jul-13	96	0.14

UNIVERSITY OF FLORIDA FAWN DATA FOR MCCLENNY, FLORIDA (DAILY ET; 2003-2017)

FAWN Station	Period	N (# obs)	ET (in)
Macclenny	3-Jul-13	96	0.14
Macclenny	4-Jul-13	96	0.14
Macclenny	5-Jul-13	96	0.15
Macclenny	6-Jul-13	96	0.19
Macclenny	7-Jul-13	96	0.19
Macclenny	8-Jul-13	96	0.19
Macclenny	9-Jul-13	96	0.19
Macclenny	10-Jul-13	96	0.19
Macclenny	11-Jul-13	96	0.17
Macclenny	12-Jul-13	96	0.12
Macclenny	13-Jul-13	96	0.11
Macclenny	14-Jul-13	96	0.15
Macclenny	15-Jul-13	96	0.1
Macclenny	16-Jul-13	96	0.17
Macclenny	17-Jul-13	96	0.18
Macclenny	18-Jul-13	96	0.16
Macclenny	19-Jul-13	96	0.14
Macclenny	20-Jul-13	96	0.12
Macclenny	21-Jul-13	96	0.15
Macclenny	22-Jul-13	96	0.11
Macclenny	23-Jul-13	96	0.13
Macclenny	24-Jul-13	96	0.12
Macclenny	25-Jul-13	96	0.16
Macclenny	26-Jul-13	96	0.17
Macclenny	27-Jul-13	96	0.17
Macclenny	28-Jul-13	96	0.16
Macclenny	29-Jul-13	96	0.19
Macclenny	30-Jul-13	95	0.17
Macclenny	31-Jul-13	87	0.08
Macclenny	1-Aug-13	96	0.14
Macclenny	2-Aug-13	96	0.18
Macclenny	3-Aug-13	96	0.16
Macclenny	4-Aug-13	96	0.17
Macclenny	5-Aug-13	96	0.19
Macclenny	6-Aug-13	96	0.16
Macclenny	7-Aug-13	96	0.13
Macclenny	8-Aug-13	96	0.15
Macclenny	9-Aug-13	96	0.18
Macclenny	10-Aug-13	96	0.17
Macclenny	11-Aug-13	96	0.19
Macclenny	12-Aug-13	96	0.18
Macclenny	13-Aug-13	96	0.18
Macclenny	14-Aug-13	96	0.16
Macclenny	15-Aug-13	96	0.16
Macclenny	16-Aug-13	96	0.1
Macclenny	17-Aug-13	96	0.11
Macclenny	18-Aug-13	96	0.13
Macclenny	19-Aug-13	96	0.13
Macclenny	20-Aug-13	96	0.14
Macclenny	21-Aug-13	96	0.1
Macclenny	22-Aug-13	51	
Macclenny	23-Aug-13	96	0.1
Macclenny	24-Aug-13	96	0.1
Macclenny	25-Aug-13	61	

UNIVERSITY OF FLORIDA FAWN DATA FOR MCCLENNY, FLORIDA (DAILY ET; 2003-2017)

FAWN Station	Period	N (# obs)	ET (in)
Macclenny	26-Aug-13	69	
Macclenny	27-Aug-13	96	0.13
Macclenny	28-Aug-13	96	0.16
Macclenny	29-Aug-13	96	0.17
Macclenny	30-Aug-13	96	0.16
Macclenny	31-Aug-13	96	0.15
Macclenny	1-Sep-13	66	
Macclenny	2-Sep-13	60	
Macclenny	3-Sep-13	96	0.16
Macclenny	4-Sep-13	96	0.17
Macclenny	5-Sep-13	96	0.16
Macclenny	6-Sep-13	69	
Macclenny	7-Sep-13	71	
Macclenny	8-Sep-13	96	0.14
Macclenny	9-Sep-13	94	0.15
Macclenny	10-Sep-13	93	0.15
Macclenny	11-Sep-13	93	0.1
Macclenny	12-Sep-13	91	0.14
Macclenny	13-Sep-13	92	0.15
Macclenny	14-Sep-13	93	0.14
Macclenny	15-Sep-13	95	0.16
Macclenny	16-Sep-13	96	0.12
Macclenny	17-Sep-13	96	0.13
Macclenny	18-Sep-13	96	0.08
Macclenny	19-Sep-13	96	0.14
Macclenny	20-Sep-13	96	0.13
Macclenny	21-Sep-13	96	0.13
Macclenny	22-Sep-13	96	0.08
Macclenny	23-Sep-13	96	0.07
Macclenny	24-Sep-13	96	0.08
Macclenny	25-Sep-13	96	0.09
Macclenny	26-Sep-13	96	0.07
Macclenny	27-Sep-13	96	0.11
Macclenny	28-Sep-13	96	0.08
Macclenny	29-Sep-13	95	0.1
Macclenny	30-Sep-13	96	0.09
Macclenny	1-Oct-13	96	0.09
Macclenny	2-Oct-13	96	0.11
Macclenny	3-Oct-13	96	0.11
Macclenny	4-Oct-13	96	0.12
Macclenny	5-Oct-13	96	0.11
Macclenny	6-Oct-13	96	0.11
Macclenny	7-Oct-13	96	0.1
Macclenny	8-Oct-13	96	0.07
Macclenny	9-Oct-13	71	
Macclenny	10-Oct-13	96	0.11
Macclenny	11-Oct-13	73	
Macclenny	12-Oct-13	96	0.11
Macclenny	13-Oct-13	96	0.1
Macclenny	14-Oct-13	96	0.08
Macclenny	15-Oct-13	96	0.05
Macclenny	16-Oct-13	96	0.1
Macclenny	17-Oct-13	96	0.11
Macclenny	18-Oct-13	96	0.11

UNIVERSITY OF FLORIDA FAWN DATA FOR MCCLENNY, FLORIDA (DAILY ET; 2003-2017)

FAWN Station	Period	N (# obs)	ET (in)
Macclenny	19-Oct-13	96	0.1
Macclenny	20-Oct-13	96	0.1
Macclenny	21-Oct-13	96	0.08
Macclenny	22-Oct-13	96	0.06
Macclenny	23-Oct-13	96	0.08
Macclenny	24-Oct-13	96	0.07
Macclenny	25-Oct-13	96	0.08
Macclenny	26-Oct-13	96	0.07
Macclenny	27-Oct-13	96	0.07
Macclenny	28-Oct-13	96	0.08
Macclenny	29-Oct-13	96	0.08
Macclenny	30-Oct-13	96	0.08
Macclenny	31-Oct-13	96	0.09
Macclenny	1-Nov-13	96	0.07
Macclenny	2-Nov-13	96	0.07
Macclenny	3-Nov-13	96	0.07
Macclenny	4-Nov-13	96	0.06
Macclenny	5-Nov-13	96	0.06
Macclenny	6-Nov-13	96	0.07
Macclenny	7-Nov-13	96	0.08
Macclenny	8-Nov-13	96	0.06
Macclenny	9-Nov-13	96	0.07
Macclenny	10-Nov-13	96	0.07
Macclenny	11-Nov-13	96	0.07
Macclenny	12-Nov-13	96	0.07
Macclenny	13-Nov-13	96	0.05
Macclenny	14-Nov-13	96	0.06
Macclenny	15-Nov-13	96	0.05
Macclenny	16-Nov-13	96	0.06
Macclenny	17-Nov-13	96	0.07
Macclenny	18-Nov-13	96	0.05
Macclenny	19-Nov-13	96	0.06
Macclenny	20-Nov-13	96	0.05
Macclenny	21-Nov-13	96	0.07
Macclenny	22-Nov-13	96	0.06
Macclenny	23-Nov-13	96	0.07
Macclenny	24-Nov-13	96	0.05
Macclenny	25-Nov-13	96	0.05
Macclenny	26-Nov-13	96	0.06
Macclenny	27-Nov-13	96	0.06
Macclenny	28-Nov-13	96	0.04
Macclenny	29-Nov-13	96	0.05
Macclenny	30-Nov-13	96	0.05
Macclenny	1-Dec-13	96	0.05
Macclenny	2-Dec-13	96	0.05
Macclenny	3-Dec-13	96	0.05
Macclenny	4-Dec-13	96	0.06
Macclenny	5-Dec-13	96	0.06
Macclenny	6-Dec-13	96	0.07
Macclenny	7-Dec-13	96	0.06
Macclenny	8-Dec-13	96	0.06
Macclenny	9-Dec-13	96	0.07
Macclenny	10-Dec-13	96	0.06
Macclenny	11-Dec-13	96	0.05

UNIVERSITY OF FLORIDA FAWN DATA FOR MCCLENNY, FLORIDA (DAILY ET; 2003-2017)

FAWN Station	Period	N (# obs)	ET (in)	
Macclenny	12-Dec-13	96	0.04	
Macclenny	13-Dec-13	96	0.04	
Macclenny	14-Dec-13	96	0.06	
Macclenny	15-Dec-13	96	0.05	
Macclenny	16-Dec-13	96	0.03	
Macclenny	17-Dec-13	96	0.04	
Macclenny	18-Dec-13	96	0.03	
Macclenny	19-Dec-13	96	0.04	
Macclenny	20-Dec-13	96	0.05	
Macclenny	21-Dec-13	96	0.07	
Macclenny	22-Dec-13	96	0.07	
Macclenny	23-Dec-13	96	0.06	
Macclenny	24-Dec-13	96	0.03	
Macclenny	25-Dec-13	96	0.04	
Macclenny	26-Dec-13	96	0.04	
Macclenny	27-Dec-13	96	0.04	
Macclenny	28-Dec-13	96	0.05	
Macclenny	29-Dec-13	96	0.06	
Macclenny	30-Dec-13	96	0.04	
Macclenny	31-Dec-13	96	0.04	37.35
Macclenny	1-Jan-14	96	0.04	
Macclenny	2-Jan-14	96	0.05	
Macclenny	3-Jan-14	96	0.03	
Macclenny	4-Jan-14	96	0.04	
Macclenny	5-Jan-14	96	0.06	
Macclenny	6-Jan-14	96	0.06	
Macclenny	7-Jan-14	96	0.02	
Macclenny	8-Jan-14	96	0.04	
Macclenny	9-Jan-14	96	0.05	
Macclenny	10-Jan-14	96	0.06	
Macclenny	11-Jan-14	96	0.06	
Macclenny	12-Jan-14	96	0.04	
Macclenny	13-Jan-14	96	0.05	
Macclenny	14-Jan-14	96	0.05	
Macclenny	15-Jan-14	96	0.05	
Macclenny	16-Jan-14	96	0.03	
Macclenny	17-Jan-14	96	0.05	
Macclenny	18-Jan-14	96	0.04	
Macclenny	19-Jan-14	96	0.05	
Macclenny	20-Jan-14	96	0.05	
Macclenny	21-Jan-14	96	0.06	
Macclenny	22-Jan-14	96	0.04	
Macclenny	23-Jan-14	96	0.04	
Macclenny	24-Jan-14	96	0.04	
Macclenny	25-Jan-14	96	0.05	
Macclenny	26-Jan-14	96	0.05	
Macclenny	27-Jan-14	96	0.07	
Macclenny	28-Jan-14	96	0.05	
Macclenny	29-Jan-14	96	0.04	
Macclenny	30-Jan-14	96	0.04	
Macclenny	31-Jan-14	96	0.06	
Macclenny	1-Feb-14	96	0.07	
Macclenny	2-Feb-14	96	0.07	
Macclenny	3-Feb-14	96	0.1	

Macclenny ET Data

Page 75 of 102

UNIVERSITY OF FLORIDA FAWN DATA FOR MCCLENNY, FLORIDA (DAILY ET; 2003-2017)

FAWN Station	Period	N (# obs)	ET (in)
Macclenny	4-Feb-14	96	0.08
Macclenny	5-Feb-14	96	0.07
Macclenny	6-Feb-14	96	0.06
Macclenny	7-Feb-14	96	0.06
Macclenny	8-Feb-14	96	0.05
Macclenny	9-Feb-14	96	0.07
Macclenny	10-Feb-14	96	0.08
Macclenny	11-Feb-14	96	0.08
Macclenny	12-Feb-14	96	0.04
Macclenny	13-Feb-14	96	0.06
Macclenny	14-Feb-14	96	0.08
Macclenny	15-Feb-14	96	0.08
Macclenny	16-Feb-14	96	0.08
Macclenny	17-Feb-14	96	0.09
Macclenny	18-Feb-14	96	0.08
Macclenny	19-Feb-14	96	0.1
Macclenny	20-Feb-14	96	0.11
Macclenny	21-Feb-14	96	0.06
Macclenny	22-Feb-14	96	0.1
Macclenny	23-Feb-14	96	0.05
Macclenny	24-Feb-14	96	0.08
Macclenny	25-Feb-14	96	0.1
Macclenny	26-Feb-14	96	0.05
Macclenny	27-Feb-14	96	0.07
Macclenny	28-Feb-14	96	0.08
Macclenny	1-Mar-14	96	0.09
Macclenny	2-Mar-14	96	0.1
Macclenny	3-Mar-14	96	0.1
Macclenny	4-Mar-14	96	0.06
Macclenny	5-Mar-14	96	0.04
Macclenny	6-Mar-14	96	0.05
Macclenny	7-Mar-14	96	0.05
Macclenny	8-Mar-14	96	0.09
Macclenny	9-Mar-14	96	0.1
Macclenny	10-Mar-14	96	0.11
Macclenny	11-Mar-14	96	0.11
Macclenny	12-Mar-14	96	0.11
Macclenny	13-Mar-14	96	0.09
Macclenny	14-Mar-14	96	0.1
Macclenny	15-Mar-14	96	0.1
Macclenny	16-Mar-14	96	0.11
Macclenny	17-Mar-14	96	0.05
Macclenny	18-Mar-14	96	0.07
Macclenny	19-Mar-14	96	0.07
Macclenny	20-Mar-14	96	0.11
Macclenny	21-Mar-14	96	0.12
Macclenny	22-Mar-14	96	0.12
Macclenny	23-Mar-14	96	0.11
Macclenny	24-Mar-14	96	0.07
Macclenny	25-Mar-14	96	0.12
Macclenny	26-Mar-14	96	0.09
Macclenny	27-Mar-14	96	0.08
Macclenny	28-Mar-14	96	0.1
Macclenny	29-Mar-14	96	0.08

Macclenny ET Data

Page 76 of 102

UNIVERSITY OF FLORIDA FAWN DATA FOR MCCLENNY, FLORIDA (DAILY ET; 2003-2017)

FAWN Station	Period	N (# obs)	ET (in)
Macclenny	30-Mar-14	96	0.12
Macclenny	31-Mar-14	96	0.11
Macclenny	1-Apr-14	96	0.13
Macclenny	2-Apr-14	96	0.14
Macclenny	3-Apr-14	96	0.14
Macclenny	4-Apr-14	96	0.14
Macclenny	5-Apr-14	96	0.12
Macclenny	6-Apr-14	96	0.12
Macclenny	7-Apr-14	96	0.09
Macclenny	8-Apr-14	96	0.11
Macclenny	9-Apr-14	96	0.13
Macclenny	10-Apr-14	96	0.14
Macclenny	11-Apr-14	96	0.13
Macclenny	12-Apr-14	96	0.14
Macclenny	13-Apr-14	96	0.14
Macclenny	14-Apr-14	96	0.14
Macclenny	15-Apr-14	96	0.08
Macclenny	16-Apr-14	96	0.1
Macclenny	17-Apr-14	96	0.08
Macclenny	18-Apr-14	96	0.06
Macclenny	19-Apr-14	96	0.09
Macclenny	20-Apr-14	96	0.07
Macclenny	21-Apr-14	96	0.11
Macclenny	22-Apr-14	96	0.15
Macclenny	23-Apr-14	96	0.16
Macclenny	24-Apr-14	96	0.16
Macclenny	25-Apr-14	96	0.14
Macclenny	26-Apr-14	96	0.17
Macclenny	27-Apr-14	96	0.16
Macclenny	28-Apr-14	96	0.17
Macclenny	29-Apr-14	96	0.12
Macclenny	30-Apr-14	96	0.13
Macclenny	1-May-14	96	0.1
Macclenny	2-May-14	96	0.07
Macclenny	3-May-14	96	0.08
Macclenny	4-May-14	96	0.16
Macclenny	5-May-14	96	0.17
Macclenny	6-May-14	96	0.18
Macclenny	7-May-14	96	0.18
Macclenny	8-May-14	96	0.18
Macclenny	9-May-14	96	0.18
Macclenny	10-May-14	96	0.16
Macclenny	11-May-14	96	0.09
Macclenny	12-May-14	96	0.17
Macclenny	13-May-14	96	0.17
Macclenny	14-May-14	96	
Macclenny	15-May-14	96	0.08
Macclenny	16-May-14	96	0.16
Macclenny	17-May-14	96	0.16
Macclenny	18-May-14	96	0.16
Macclenny	19-May-14	96	0.15
Macclenny	20-May-14	96	0.16
Macclenny	21-May-14	96	0.17
Macclenny	22-May-14	96	0.19

UNIVERSITY OF FLORIDA FAWN DATA FOR MCCLENNY, FLORIDA (DAILY ET; 2003-2017)

FAWN Station	Period	N (# obs)	ET (in)
Macclenny	23-May-14	96	0.19
Macclenny	24-May-14	96	0.18
Macclenny	25-May-14	96	0.16
Macclenny	26-May-14	96	0.15
Macclenny	27-May-14	96	0.16
Macclenny	28-May-14	96	0.17
Macclenny	29-May-14	96	0.14
Macclenny	30-May-14	96	0.14
Macclenny	31-May-14	96	0.15
Macclenny	1-Jun-14	96	0.11
Macclenny	2-Jun-14	96	0.15
Macclenny	3-Jun-14	96	0.16
Macclenny	4-Jun-14	96	0.14
Macclenny	5-Jun-14	96	0.19
Macclenny	6-Jun-14	96	0.18
Macclenny	7-Jun-14	96	0.16
Macclenny	8-Jun-14	96	0.18
Macclenny	9-Jun-14	96	0.19
Macclenny	10-Jun-14	96	0.19
Macclenny	11-Jun-14	96	0.15
Macclenny	12-Jun-14	96	0.14
Macclenny	13-Jun-14	96	0.17
Macclenny	14-Jun-14	96	0.15
Macclenny	15-Jun-14	96	0.19
Macclenny	16-Jun-14	96	0.18
Macclenny	17-Jun-14	96	0.18
Macclenny	18-Jun-14	96	0.18
Macclenny	19-Jun-14	96	0.19
Macclenny	20-Jun-14	96	0.18
Macclenny	21-Jun-14	96	0.15
Macclenny	22-Jun-14	96	0.13
Macclenny	23-Jun-14	96	0.11
Macclenny	24-Jun-14	96	0.15
Macclenny	25-Jun-14	96	0.18
Macclenny	26-Jun-14	96	0.2
Macclenny	27-Jun-14	96	0.19
Macclenny	28-Jun-14	96	0.19
Macclenny	29-Jun-14	96	0.19
Macclenny	30-Jun-14	96	0.18
Macclenny	1-Jul-14	96	0.18
Macclenny	2-Jul-14	96	0.18
Macclenny	3-Jul-14	96	0.14
Macclenny	4-Jul-14	96	0.16
Macclenny	5-Jul-14	96	0.15
Macclenny	6-Jul-14	96	0.18
Macclenny	7-Jul-14	96	0.18
Macclenny	8-Jul-14	96	0.17
Macclenny	9-Jul-14	96	0.18
Macclenny	10-Jul-14	96	0.16
Macclenny	11-Jul-14	96	0.16
Macclenny	12-Jul-14	96	0.07
Macclenny	13-Jul-14	96	0.16
Macclenny	14-Jul-14	96	0.15
Macclenny	15-Jul-14	96	0.13

UNIVERSITY OF FLORIDA FAWN DATA FOR MCCLENNY, FLORIDA (DAILY ET; 2003-2017)

FAWN Station	Period	N (# obs)	ET (in)
Macclenny	16-Jul-14	96	0.13
Macclenny	17-Jul-14	96	0.17
Macclenny	18-Jul-14	96	0.17
Macclenny	19-Jul-14	96	0.12
Macclenny	20-Jul-14	96	0.17
Macclenny	21-Jul-14	96	0.15
Macclenny	22-Jul-14	96	0.16
Macclenny	23-Jul-14	96	0.19
Macclenny	24-Jul-14	96	0.19
Macclenny	25-Jul-14	96	0.15
Macclenny	26-Jul-14	96	0.17
Macclenny	27-Jul-14	96	0.19
Macclenny	28-Jul-14	96	0.17
Macclenny	29-Jul-14	96	0.19
Macclenny	30-Jul-14	96	0.17
Macclenny	31-Jul-14	96	0.16
Macclenny	1-Aug-14	96	0.16
Macclenny	2-Aug-14	96	0.16
Macclenny	3-Aug-14	96	0.16
Macclenny	4-Aug-14	96	
Macclenny	5-Aug-14	96	0.18
Macclenny	6-Aug-14	96	0.18
Macclenny	7-Aug-14	96	0.17
Macclenny	8-Aug-14	96	0.15
Macclenny	9-Aug-14	96	0.17
Macclenny	10-Aug-14	96	0.16
Macclenny	11-Aug-14	96	0.15
Macclenny	12-Aug-14	96	0.12
Macclenny	13-Aug-14	96	0.1
Macclenny	14-Aug-14	96	0.15
Macclenny	15-Aug-14	96	0.11
Macclenny	16-Aug-14	96	0.17
Macclenny	17-Aug-14	96	0.16
Macclenny	18-Aug-14	96	0.13
Macclenny	19-Aug-14	96	0.18
Macclenny	20-Aug-14	96	0.18
Macclenny	21-Aug-14	96	0.19
Macclenny	22-Aug-14	96	0.2
Macclenny	23-Aug-14	96	0.19
Macclenny	24-Aug-14	96	0.13
Macclenny	25-Aug-14	96	0.13
Macclenny	26-Aug-14	96	0.12
Macclenny	27-Aug-14	96	0.17
Macclenny	28-Aug-14	96	0.17
Macclenny	29-Aug-14	96	0.14
Macclenny	30-Aug-14	96	0.16
Macclenny	31-Aug-14	96	0.17
Macclenny	1-Sep-14	96	0.16
Macclenny	2-Sep-14	96	
Macclenny	3-Sep-14	96	0.16
Macclenny	4-Sep-14	96	0.14
Macclenny	5-Sep-14	96	0.12
Macclenny	6-Sep-14	96	0.1
Macclenny	7-Sep-14	96	0.04

Macclenny ET Data

Page 79 of 102

UNIVERSITY OF FLORIDA FAWN DATA FOR MCCLENNY, FLORIDA (DAILY ET; 2003-2017)

FAWN Station	Period	N (# obs)	ET (in)
Macclenny	8-Sep-14	96	0.13
Macclenny	9-Sep-14	96	0.11
Macclenny	10-Sep-14	96	0.15
Macclenny	11-Sep-14	96	0.15
Macclenny	12-Sep-14	96	0.16
Macclenny	13-Sep-14	96	0.16
Macclenny	14-Sep-14	96	0.16
Macclenny	15-Sep-14	96	0.15
Macclenny	16-Sep-14	96	0.09
Macclenny	17-Sep-14	96	0.12
Macclenny	18-Sep-14	96	0.15
Macclenny	19-Sep-14	96	0.07
Macclenny	20-Sep-14	96	0.09
Macclenny	21-Sep-14	96	0.14
Macclenny	22-Sep-14	96	0.13
Macclenny	23-Sep-14	96	0.08
Macclenny	24-Sep-14	96	0.09
Macclenny	25-Sep-14	96	0.1
Macclenny	26-Sep-14	96	0.09
Macclenny	27-Sep-14	96	0.09
Macclenny	28-Sep-14	96	0.1
Macclenny	29-Sep-14	96	0.07
Macclenny	30-Sep-14	96	0.06
Macclenny	1-Oct-14	96	0.09
Macclenny	2-Oct-14	96	0.11
Macclenny	3-Oct-14	96	0.1
Macclenny	4-Oct-14	96	
Macclenny	5-Oct-14	96	
Macclenny	6-Oct-14	96	
Macclenny	7-Oct-14	96	
Macclenny	8-Oct-14	96	
Macclenny	9-Oct-14	96	
Macclenny	10-Oct-14	96	
Macclenny	11-Oct-14	96	
Macclenny	12-Oct-14	96	
Macclenny	13-Oct-14	96	
Macclenny	14-Oct-14	96	
Macclenny	15-Oct-14	96	0.1
Macclenny	16-Oct-14	96	0.09
Macclenny	17-Oct-14	96	0.09
Macclenny	18-Oct-14	96	0.09
Macclenny	19-Oct-14	96	0.09
Macclenny	20-Oct-14	96	0.09
Macclenny	21-Oct-14	96	0.1
Macclenny	22-Oct-14	96	0.08
Macclenny	23-Oct-14	96	0.08
Macclenny	24-Oct-14	96	0.08
Macclenny	25-Oct-14	96	0.08
Macclenny	26-Oct-14	96	0.08
Macclenny	27-Oct-14	96	0.09
Macclenny	28-Oct-14	96	0.09
Macclenny	29-Oct-14	96	0.09
Macclenny	30-Oct-14	96	0.08
Macclenny	31-Oct-14	96	0.07

Macclenny ET Data

Page 80 of 102

UNIVERSITY OF FLORIDA FAWN DATA FOR MCCLENNY, FLORIDA (DAILY ET; 2003-2017)

FAWN Station	Period	N (# obs)	ET (in)
Macclenny	1-Nov-14	96	0.06
Macclenny	2-Nov-14	96	0.05
Macclenny	3-Nov-14	96	0.06
Macclenny	4-Nov-14	96	0.07
Macclenny	5-Nov-14	96	0.07
Macclenny	6-Nov-14	96	
Macclenny	7-Nov-14	96	
Macclenny	8-Nov-14	96	
Macclenny	9-Nov-14	96	
Macclenny	10-Nov-14	96	0.07
Macclenny	11-Nov-14	96	0.07
Macclenny	12-Nov-14	96	0.06
Macclenny	13-Nov-14	96	0.06
Macclenny	14-Nov-14	96	0.05
Macclenny	15-Nov-14	96	0.05
Macclenny	16-Nov-14	96	0.07
Macclenny	17-Nov-14	96	0.07
Macclenny	18-Nov-14	96	0.04
Macclenny	19-Nov-14	96	0.04
Macclenny	20-Nov-14	96	0.05
Macclenny	21-Nov-14	96	0.05
Macclenny	22-Nov-14	96	0.06
Macclenny	23-Nov-14	96	0.05
Macclenny	24-Nov-14	96	0.07
Macclenny	25-Nov-14	96	0.05
Macclenny	26-Nov-14	96	0.05
Macclenny	27-Nov-14	96	0.04
Macclenny	28-Nov-14	96	0.04
Macclenny	29-Nov-14	96	0.05
Macclenny	30-Nov-14	96	0.05
Macclenny	1-Dec-14	96	0.06
Macclenny	2-Dec-14	96	0.06
Macclenny	3-Dec-14	96	0.06
Macclenny	4-Dec-14	96	0.06
Macclenny	5-Dec-14	96	0.05
Macclenny	6-Dec-14	96	0.06
Macclenny	7-Dec-14	96	0.04
Macclenny	8-Dec-14	96	0.04
Macclenny	9-Dec-14	96	0.04
Macclenny	10-Dec-14	96	0.03
Macclenny	11-Dec-14	96	0.04
Macclenny	12-Dec-14	96	0.04
Macclenny	13-Dec-14	96	0.04
Macclenny	14-Dec-14	96	0.04
Macclenny	15-Dec-14	96	0.04
Macclenny	16-Dec-14	96	0.05
Macclenny	17-Dec-14	96	0.04
Macclenny	18-Dec-14	96	0.04
Macclenny	19-Dec-14	96	0.05
Macclenny	20-Dec-14	96	0.05
Macclenny	21-Dec-14	96	0.04
Macclenny	22-Dec-14	96	0.05
Macclenny	23-Dec-14	96	0.05
Macclenny	24-Dec-14	96	0.06

UNIVERSITY OF FLORIDA FAWN DATA FOR MCCLENNY, FLORIDA (DAILY ET; 2003-2017)

FAWN Station	Period	N (# obs)	ET (in)
Macclenny	25-Dec-14	96	0.05
Macclenny	26-Dec-14	96	0.04
Macclenny	27-Dec-14	96	0.05
Macclenny	28-Dec-14	96	0.06
Macclenny	29-Dec-14	96	0.06
Macclenny	30-Dec-14	96	0.05
Macclenny	31-Dec-14	96	0.04
Macclenny	1-Jan-15	96	0.04
Macclenny	2-Jan-15	96	0.05
Macclenny	3-Jan-15	96	0.06
Macclenny	4-Jan-15	96	0.06
Macclenny	5-Jan-15	96	0.04
Macclenny	6-Jan-15	96	0.05
Macclenny	7-Jan-15	96	0.04
Macclenny	8-Jan-15	96	0.03
Macclenny	9-Jan-15	96	0.04
Macclenny	10-Jan-15	96	0.04
Macclenny	11-Jan-15	96	0.05
Macclenny	12-Jan-15	96	0.04
Macclenny	13-Jan-15	96	0.05
Macclenny	14-Jan-15	96	0.04
Macclenny	15-Jan-15	96	0.04
Macclenny	16-Jan-15	96	0.04
Macclenny	17-Jan-15	96	0.05
Macclenny	18-Jan-15	96	0.05
Macclenny	19-Jan-15	96	0.05
Macclenny	20-Jan-15	96	0.06
Macclenny	21-Jan-15	96	0.06
Macclenny	22-Jan-15	96	0.06
Macclenny	23-Jan-15	96	0.05
Macclenny	24-Jan-15	96	0.06
Macclenny	25-Jan-15	96	0.05
Macclenny	26-Jan-15	96	0.05
Macclenny	27-Jan-15	96	0.06
Macclenny	28-Jan-15	96	0.05
Macclenny	29-Jan-15	96	0.06
Macclenny	30-Jan-15	96	0.06
Macclenny	31-Jan-15	96	0.06
Macclenny	1-Feb-15	96	0.07
Macclenny	2-Feb-15	96	0.07
Macclenny	3-Feb-15	96	0.05
Macclenny	4-Feb-15	96	0.05
Macclenny	5-Feb-15	96	0.07
Macclenny	6-Feb-15	96	0.06
Macclenny	7-Feb-15	96	0.07
Macclenny	8-Feb-15	96	0.08
Macclenny	9-Feb-15	96	0.06
Macclenny	10-Feb-15	96	0.06
Macclenny	11-Feb-15	96	0.07
Macclenny	12-Feb-15	96	0.08
Macclenny	13-Feb-15	96	0.06
Macclenny	14-Feb-15	96	0.07
Macclenny	15-Feb-15	96	0.08
Macclenny	16-Feb-15	96	0.08

UNIVERSITY OF FLORIDA FAWN DATA FOR MCCLENNY, FLORIDA (DAILY ET; 2003-2017)

FAWN Station	Period	N (# obs)	ET (in)
Macclenny	17-Feb-15	96	0.06
Macclenny	18-Feb-15	96	0.07
Macclenny	19-Feb-15	96	0.06
Macclenny	20-Feb-15	96	0.06
Macclenny	21-Feb-15	96	0.08
Macclenny	22-Feb-15	96	0.09
Macclenny	23-Feb-15	96	0.07
Macclenny	24-Feb-15	96	0.04
Macclenny	25-Feb-15	96	0.06
Macclenny	26-Feb-15	96	0.08
Macclenny	27-Feb-15	96	0.06
Macclenny	28-Feb-15	96	0.04
Macclenny	1-Mar-15	96	0.07
Macclenny	2-Mar-15	96	0.1
Macclenny	3-Mar-15	96	0.11
Macclenny	4-Mar-15	96	0.12
Macclenny	5-Mar-15	96	0.11
Macclenny	6-Mar-15	96	0.06
Macclenny	7-Mar-15	96	0.09
Macclenny	8-Mar-15	96	0.1
Macclenny	9-Mar-15	96	0.1
Macclenny	10-Mar-15	96	0.12
Macclenny	11-Mar-15	96	0.11
Macclenny	12-Mar-15	96	0.08
Macclenny	13-Mar-15	96	0.1
Macclenny	14-Mar-15	96	0.12
Macclenny	15-Mar-15	96	0.11
Macclenny	16-Mar-15	96	0.12
Macclenny	17-Mar-15	96	0.13
Macclenny	18-Mar-15	96	0.11
Macclenny	19-Mar-15	96	0.09
Macclenny	20-Mar-15	96	0.11
Macclenny	21-Mar-15	96	0.1
Macclenny	22-Mar-15	96	0.08
Macclenny	23-Mar-15	96	0.07
Macclenny	24-Mar-15	96	0.07
Macclenny	25-Mar-15	96	0.09
Macclenny	26-Mar-15	96	0.08
Macclenny	27-Mar-15	96	0.08
Macclenny	28-Mar-15	96	0.1
Macclenny	29-Mar-15	96	0.11
Macclenny	30-Mar-15	96	0.11
Macclenny	31-Mar-15	96	0.11
Macclenny	1-Apr-15	96	0.14
Macclenny	2-Apr-15	96	0.13
Macclenny	3-Apr-15	96	0.15
Macclenny	4-Apr-15	96	0.11
Macclenny	5-Apr-15	96	0.12
Macclenny	6-Apr-15	96	0.1
Macclenny	7-Apr-15	96	0.14
Macclenny	8-Apr-15	96	0.15
Macclenny	9-Apr-15	96	0.16
Macclenny	10-Apr-15	96	0.16
Macclenny	11-Apr-15	96	0.12

UNIVERSITY OF FLORIDA FAWN DATA FOR MCCLENNY, FLORIDA (DAILY ET; 2003-2017)

FAWN Station	Period	N (# obs)	ET (in)
Macclenny	12-Apr-15	96	0.11
Macclenny	13-Apr-15	96	0.11
Macclenny	14-Apr-15	96	0.14
Macclenny	15-Apr-15	96	0.11
Macclenny	16-Apr-15	96	0.05
Macclenny	17-Apr-15	96	0.07
Macclenny	18-Apr-15	96	0.13
Macclenny	19-Apr-15	96	0.13
Macclenny	20-Apr-15	96	0.07
Macclenny	21-Apr-15	96	0.16
Macclenny	22-Apr-15	96	0.16
Macclenny	23-Apr-15	96	0.17
Macclenny	24-Apr-15	96	0.16
Macclenny	25-Apr-15	96	0.09
Macclenny	26-Apr-15	96	0.17
Macclenny	27-Apr-15	96	0.09
Macclenny	28-Apr-15	96	0.07
Macclenny	29-Apr-15	96	0.14
Macclenny	30-Apr-15	96	0.14
Macclenny	1-May-15	96	0.15
Macclenny	2-May-15	96	0.15
Macclenny	3-May-15	96	0.15
Macclenny	4-May-15	96	0.14
Macclenny	5-May-15	96	0.12
Macclenny	6-May-15	96	0.11
Macclenny	7-May-15	96	0.17
Macclenny	8-May-15	96	0.18
Macclenny	9-May-15	96	0.17
Macclenny	10-May-15	96	0.17
Macclenny	11-May-15	96	0.19
Macclenny	12-May-15	96	0.18
Macclenny	13-May-15	96	0.18
Macclenny	14-May-15	96	0.15
Macclenny	15-May-15	96	0.13
Macclenny	16-May-15	96	0.17
Macclenny	17-May-15	96	0.16
Macclenny	18-May-15	96	0.16
Macclenny	19-May-15	96	0.18
Macclenny	20-May-15	96	0.18
Macclenny	21-May-15	96	0.18
Macclenny	22-May-15	96	0.18
Macclenny	23-May-15	96	0.16
Macclenny	24-May-15	96	0.18
Macclenny	25-May-15	96	0.17
Macclenny	26-May-15	96	0.16
Macclenny	27-May-15	96	0.18
Macclenny	28-May-15	96	0.17
Macclenny	29-May-15	96	0.17
Macclenny	30-May-15	96	0.15
Macclenny	31-May-15	96	0.17
Macclenny	1-Jun-15	96	0.15
Macclenny	2-Jun-15	96	0.12
Macclenny	3-Jun-15	96	0.18
Macclenny	4-Jun-15	96	0.14

UNIVERSITY OF FLORIDA FAWN DATA FOR MCCLENNY, FLORIDA (DAILY ET; 2003-2017)

FAWN Station	Period	N (# obs)	ET (in)
Macclenny	5-Jun-15	96	0.17
Macclenny	6-Jun-15	96	0.16
Macclenny	7-Jun-15	96	0.17
Macclenny	8-Jun-15	96	0.18
Macclenny	9-Jun-15	96	0.17
Macclenny	10-Jun-15	96	0.13
Macclenny	11-Jun-15	96	0.15
Macclenny	12-Jun-15	96	0.19
Macclenny	13-Jun-15	96	0.16
Macclenny	14-Jun-15	96	0.2
Macclenny	15-Jun-15	96	0.2
Macclenny	16-Jun-15	96	0.2
Macclenny	17-Jun-15	96	0.22
Macclenny	18-Jun-15	96	0.16
Macclenny	19-Jun-15	96	
Macclenny	20-Jun-15	96	
Macclenny	21-Jun-15	96	0.21
Macclenny	22-Jun-15	96	0.17
Macclenny	23-Jun-15	96	0.14
Macclenny	24-Jun-15	96	0.16
Macclenny	25-Jun-15	96	0.1
Macclenny	26-Jun-15	96	0.15
Macclenny	27-Jun-15	96	0.19
Macclenny	28-Jun-15	96	0.16
Macclenny	29-Jun-15	96	0.12
Macclenny	30-Jun-15	96	0.13
Macclenny	1-Jul-15	96	0.18
Macclenny	2-Jul-15	96	0.16
Macclenny	3-Jul-15	96	0.19
Macclenny	4-Jul-15	96	0.13
Macclenny	5-Jul-15	96	0.16
Macclenny	6-Jul-15	96	0.18
Macclenny	7-Jul-15	96	0.17
Macclenny	8-Jul-15	96	0.19
Macclenny	9-Jul-15	96	0.18
Macclenny	10-Jul-15	96	0.2
Macclenny	11-Jul-15	96	0.17
Macclenny	12-Jul-15	96	0.2
Macclenny	13-Jul-15	96	0.16
Macclenny	14-Jul-15	96	0.18
Macclenny	15-Jul-15	96	0.15
Macclenny	16-Jul-15	96	0.15
Macclenny	17-Jul-15	96	0.14
Macclenny	18-Jul-15	96	0.17
Macclenny	19-Jul-15	96	0.15
Macclenny	20-Jul-15	96	0.14
Macclenny	21-Jul-15	96	0.17
Macclenny	22-Jul-15	96	0.18
Macclenny	23-Jul-15	96	0.2
Macclenny	24-Jul-15	96	0.16
Macclenny	25-Jul-15	96	0.16
Macclenny	26-Jul-15	96	0.13
Macclenny	27-Jul-15	96	0.15
Macclenny	28-Jul-15	96	0.15

UNIVERSITY OF FLORIDA FAWN DATA FOR MCCLENNY, FLORIDA (DAILY ET; 2003-2017)

FAWN Station	Period	N (# obs)	ET (in)
Macclenny	29-Jul-15	96	0.17
Macclenny	30-Jul-15	96	0.18
Macclenny	31-Jul-15	96	0.18
Macclenny	1-Aug-15	96	0.09
Macclenny	2-Aug-15	96	0.1
Macclenny	3-Aug-15	96	0.1
Macclenny	4-Aug-15	96	0.11
Macclenny	5-Aug-15	96	0.15
Macclenny	6-Aug-15	96	0.16
Macclenny	7-Aug-15	96	0.12
Macclenny	8-Aug-15	96	0.19
Macclenny	9-Aug-15	96	0.18
Macclenny	10-Aug-15	96	0.17
Macclenny	11-Aug-15	96	0.15
Macclenny	12-Aug-15	96	0.15
Macclenny	13-Aug-15	96	0.16
Macclenny	14-Aug-15	96	0.16
Macclenny	15-Aug-15	96	0.16
Macclenny	16-Aug-15	96	0.12
Macclenny	17-Aug-15	96	0.11
Macclenny	18-Aug-15	96	0.17
Macclenny	19-Aug-15	96	0.15
Macclenny	20-Aug-15	96	0.15
Macclenny	21-Aug-15	96	0.18
Macclenny	22-Aug-15	96	0.17
Macclenny	23-Aug-15	96	0.18
Macclenny	24-Aug-15	96	0.15
Macclenny	25-Aug-15	96	0.17
Macclenny	26-Aug-15	96	0.16
Macclenny	27-Aug-15	96	0.14
Macclenny	28-Aug-15	96	0.14
Macclenny	29-Aug-15	96	0.11
Macclenny	30-Aug-15	96	0.11
Macclenny	31-Aug-15	96	0.11
Macclenny	1-Sep-15	96	0.11
Macclenny	2-Sep-15	96	0.14
Macclenny	3-Sep-15	96	0.14
Macclenny	4-Sep-15	96	0.16
Macclenny	5-Sep-15	96	0.09
Macclenny	6-Sep-15	96	0.12
Macclenny	7-Sep-15	96	0.09
Macclenny	8-Sep-15	96	0.11
Macclenny	9-Sep-15	96	0.15
Macclenny	10-Sep-15	96	0.11
Macclenny	11-Sep-15	96	0.14
Macclenny	12-Sep-15	96	0.05
Macclenny	13-Sep-15	96	0.12
Macclenny	14-Sep-15	96	0.13
Macclenny	15-Sep-15	96	0.11
Macclenny	16-Sep-15	96	0.07
Macclenny	17-Sep-15	96	0.09
Macclenny	18-Sep-15	96	0.09
Macclenny	19-Sep-15	96	0.13
Macclenny	20-Sep-15	96	0.15

UNIVERSITY OF FLORIDA FAWN DATA FOR MCCLENNY, FLORIDA (DAILY ET; 2003-2017)

FAWN Station	Period	N (# obs)	ET (in)
Macclenny	21-Sep-15	96	0.1
Macclenny	22-Sep-15	96	0.11
Macclenny	23-Sep-15	96	0.1
Macclenny	24-Sep-15	96	0.1
Macclenny	25-Sep-15	96	0.12
Macclenny	26-Sep-15	96	0.09
Macclenny	27-Sep-15	96	0.05
Macclenny	28-Sep-15	96	0.07
Macclenny	29-Sep-15	96	0.11
Macclenny	30-Sep-15	96	0.11
Macclenny	1-Oct-15	96	0.11
Macclenny	2-Oct-15	96	0.06
Macclenny	3-Oct-15	96	0.07
Macclenny	4-Oct-15	96	0.07
Macclenny	5-Oct-15	96	0.08
Macclenny	6-Oct-15	96	0.09
Macclenny	7-Oct-15	96	0.11
Macclenny	8-Oct-15	96	0.1
Macclenny	9-Oct-15	96	0.11
Macclenny	10-Oct-15	96	0.09
Macclenny	11-Oct-15	96	0.08
Macclenny	12-Oct-15	96	0.09
Macclenny	13-Oct-15	96	0.1
Macclenny	14-Oct-15	96	0.1
Macclenny	15-Oct-15	96	0.1
Macclenny	16-Oct-15	96	0.1
Macclenny	17-Oct-15	96	0.09
Macclenny	18-Oct-15	96	0.08
Macclenny	19-Oct-15	96	0.08
Macclenny	20-Oct-15	96	0.09
Macclenny	21-Oct-15	96	0.07
Macclenny	22-Oct-15	96	0.09
Macclenny	23-Oct-15	96	0.09
Macclenny	24-Oct-15	96	0.09
Macclenny	25-Oct-15	96	0.1
Macclenny	26-Oct-15	96	0.07
Macclenny	27-Oct-15	96	0.05
Macclenny	28-Oct-15	96	0.09
Macclenny	29-Oct-15	96	0.09
Macclenny	30-Oct-15	96	0.08
Macclenny	31-Oct-15	96	0.08
Macclenny	1-Nov-15	96	0.09
Macclenny	2-Nov-15	96	0.08
Macclenny	3-Nov-15	96	0.09
Macclenny	4-Nov-15	96	0.11
Macclenny	5-Nov-15	96	0.08
Macclenny	6-Nov-15	96	0.09
Macclenny	7-Nov-15	96	0.09
Macclenny	8-Nov-15	96	0.05
Macclenny	9-Nov-15	96	0.05
Macclenny	10-Nov-15	96	0.07
Macclenny	11-Nov-15	96	0.07
Macclenny	12-Nov-15	96	0.08
Macclenny	13-Nov-15	96	0.07

UNIVERSITY OF FLORIDA FAWN DATA FOR MCCLENNY, FLORIDA (DAILY ET; 2003-2017)

FAWN Station	Period	N (# obs)	ET (in)
Macclenny	14-Nov-15	96	0.06
Macclenny	15-Nov-15	96	0.06
Macclenny	16-Nov-15	96	0.07
Macclenny	17-Nov-15	96	0.07
Macclenny	18-Nov-15	96	0.07
Macclenny	19-Nov-15	96	0.04
Macclenny	20-Nov-15	96	0.07
Macclenny	21-Nov-15	96	0.06
Macclenny	22-Nov-15	96	0.06
Macclenny	23-Nov-15	96	0.04
Macclenny	24-Nov-15	96	0.05
Macclenny	25-Nov-15	96	0.06
Macclenny	26-Nov-15	96	0.06
Macclenny	27-Nov-15	96	0.06
Macclenny	28-Nov-15	96	0.06
Macclenny	29-Nov-15	96	0.06
Macclenny	30-Nov-15	96	0.06
Macclenny	1-Dec-15	96	0.06
Macclenny	2-Dec-15	96	0.06
Macclenny	3-Dec-15	96	0.05
Macclenny	4-Dec-15	96	0.05
Macclenny	5-Dec-15	96	0.05
Macclenny	6-Dec-15	96	0.06
Macclenny	7-Dec-15	96	0.05
Macclenny	8-Dec-15	96	0.04
Macclenny	9-Dec-15	96	0.05
Macclenny	10-Dec-15	96	0.05
Macclenny	11-Dec-15	96	0.05
Macclenny	12-Dec-15	96	0.05
Macclenny	13-Dec-15	96	0.06
Macclenny	14-Dec-15	96	0.05
Macclenny	15-Dec-15	96	0.05
Macclenny	16-Dec-15	96	0.06
Macclenny	17-Dec-15	96	0.06
Macclenny	18-Dec-15	96	0.05
Macclenny	19-Dec-15	96	0.03
Macclenny	20-Dec-15	96	0.04
Macclenny	21-Dec-15	96	0.06
Macclenny	22-Dec-15	96	0.05
Macclenny	23-Dec-15	96	0.05
Macclenny	24-Dec-15	96	0.06
Macclenny	25-Dec-15	96	0.07
Macclenny	26-Dec-15	96	0.07
Macclenny	27-Dec-15	96	0.08
Macclenny	28-Dec-15	96	0.07
Macclenny	29-Dec-15	96	0.06
Macclenny	30-Dec-15	96	0.07
Macclenny	31-Dec-15	96	0.06
Macclenny	1-Jan-16	96	0.05
Macclenny	2-Jan-16	96	0.04
Macclenny	3-Jan-16	96	0.04
Macclenny	4-Jan-16	96	0.04
Macclenny	5-Jan-16	96	0.04
Macclenny	6-Jan-16	96	0.04

UNIVERSITY OF FLORIDA FAWN DATA FOR MCCLENNY, FLORIDA (DAILY ET; 2003-2017)

FAWN Station	Period	N (# obs)	ET (in)
Macclenny	7-Jan-16	96	0.04
Macclenny	8-Jan-16	96	0.05
Macclenny	9-Jan-16	96	0.04
Macclenny	10-Jan-16	96	0.05
Macclenny	11-Jan-16	96	0.03
Macclenny	12-Jan-16	96	0.04
Macclenny	13-Jan-16	96	0.04
Macclenny	14-Jan-16	96	0.05
Macclenny	15-Jan-16	96	0.06
Macclenny	16-Jan-16	96	0.05
Macclenny	17-Jan-16	96	0.05
Macclenny	18-Jan-16	96	0.04
Macclenny	19-Jan-16	96	0.04
Macclenny	20-Jan-16	96	0.04
Macclenny	21-Jan-16	96	0.06
Macclenny	22-Jan-16	96	0.06
Macclenny	23-Jan-16	96	0.04
Macclenny	24-Jan-16	96	0.04
Macclenny	25-Jan-16	96	0.05
Macclenny	26-Jan-16	96	0.06
Macclenny	27-Jan-16	96	0.07
Macclenny	28-Jan-16	96	0.04
Macclenny	29-Jan-16	96	0.06
Macclenny	30-Jan-16	96	0.06
Macclenny	31-Jan-16	96	0.06
Macclenny	1-Feb-16	96	0.08
Macclenny	2-Feb-16	96	0.09
Macclenny	3-Feb-16	96	0.07
Macclenny	4-Feb-16	96	0.06
Macclenny	5-Feb-16	96	0.06
Macclenny	6-Feb-16	96	0.05
Macclenny	7-Feb-16	96	0.06
Macclenny	8-Feb-16	96	0.07
Macclenny	9-Feb-16	96	0.06
Macclenny	10-Feb-16	96	0.06
Macclenny	11-Feb-16	96	0.07
Macclenny	12-Feb-16	96	0.09
Macclenny	13-Feb-16	96	0.07
Macclenny	14-Feb-16	96	0.07
Macclenny	15-Feb-16	96	0.08
Macclenny	16-Feb-16	96	0.09
Macclenny	17-Feb-16	96	0.09
Macclenny	18-Feb-16	96	0.08
Macclenny	19-Feb-16	96	0.08
Macclenny	20-Feb-16	96	0.09
Macclenny	21-Feb-16	96	0.09
Macclenny	22-Feb-16	96	0.09
Macclenny	23-Feb-16	96	0.1
Macclenny	24-Feb-16	96	0.1
Macclenny	25-Feb-16	96	0.08
Macclenny	26-Feb-16	96	0.08
Macclenny	27-Feb-16	96	0.08
Macclenny	28-Feb-16	96	0.09
Macclenny	29-Feb-16	96	0.1

UNIVERSITY OF FLORIDA FAWN DATA FOR MCCLENNY, FLORIDA (DAILY ET; 2003-2017)

FAWN Station	Period	N (# obs)	ET (in)
Macclenny	1-Mar-16	96	0.1
Macclenny	2-Mar-16	96	0.1
Macclenny	3-Mar-16	96	0.1
Macclenny	4-Mar-16	96	0.06
Macclenny	5-Mar-16	96	0.09
Macclenny	6-Mar-16	96	0.1
Macclenny	7-Mar-16	96	0.1
Macclenny	8-Mar-16	96	0.11
Macclenny	9-Mar-16	96	0.11
Macclenny	10-Mar-16	96	0.12
Macclenny	11-Mar-16	96	0.12
Macclenny	12-Mar-16	96	0.11
Macclenny	13-Mar-16	96	0.07
Macclenny	14-Mar-16	96	0.13
Macclenny	15-Mar-16	96	0.14
Macclenny	16-Mar-16	96	0.13
Macclenny	17-Mar-16	96	0.07
Macclenny	18-Mar-16	96	0.09
Macclenny	19-Mar-16	96	0.09
Macclenny	20-Mar-16	96	0.11
Macclenny	21-Mar-16	96	0.1
Macclenny	22-Mar-16	96	0.1
Macclenny	23-Mar-16	96	0.12
Macclenny	24-Mar-16	96	0.13
Macclenny	25-Mar-16	96	0.08
Macclenny	26-Mar-16	96	0.08
Macclenny	27-Mar-16	96	0.07
Macclenny	28-Mar-16	96	0.14
Macclenny	29-Mar-16	96	0.09
Macclenny	30-Mar-16	96	0.13
Macclenny	31-Mar-16	96	0.14
Macclenny	1-Apr-16	96	0.11
Macclenny	2-Apr-16	96	0.09
Macclenny	3-Apr-16	96	0.13
Macclenny	4-Apr-16	96	0.14
Macclenny	5-Apr-16	96	0.14
Macclenny	6-Apr-16	96	0.12
Macclenny	7-Apr-16	96	0.14
Macclenny	8-Apr-16	96	0.15
Macclenny	9-Apr-16	96	0.13
Macclenny	10-Apr-16	96	0.12
Macclenny	11-Apr-16	96	0.12
Macclenny	12-Apr-16	96	0.1
Macclenny	13-Apr-16	96	0.11
Macclenny	14-Apr-16	96	0.07
Macclenny	15-Apr-16	96	0.1
Macclenny	16-Apr-16	96	0.12
Macclenny	17-Apr-16	96	0.14
Macclenny	18-Apr-16	96	0.14
Macclenny	19-Apr-16	96	0.14
Macclenny	20-Apr-16	96	0.14
Macclenny	21-Apr-16	96	0.13
Macclenny	22-Apr-16	96	0.13
Macclenny	23-Apr-16	96	0.13

UNIVERSITY OF FLORIDA FAWN DATA FOR MCCLENNY, FLORIDA (DAILY ET; 2003-2017)

FAWN Station	Period	N (# obs)	ET (in)
Macclenny	24-Apr-16	96	0.15
Macclenny	25-Apr-16	96	0.15
Macclenny	26-Apr-16	96	0.14
Macclenny	27-Apr-16	96	0.17
Macclenny	28-Apr-16	96	0.15
Macclenny	29-Apr-16	96	0.18
Macclenny	30-Apr-16	96	0.16
Macclenny	1-May-16	96	0.19
Macclenny	2-May-16	96	0.15
Macclenny	3-May-16	96	0.16
Macclenny	4-May-16	96	0.12
Macclenny	5-May-16	96	0.15
Macclenny	6-May-16	96	0.14
Macclenny	7-May-16	96	0.15
Macclenny	8-May-16	96	0.17
Macclenny	9-May-16	96	0.17
Macclenny	10-May-16	96	0.13
Macclenny	11-May-16	96	0.17
Macclenny	12-May-16	96	0.17
Macclenny	13-May-16	96	0.17
Macclenny	14-May-16	96	0.18
Macclenny	15-May-16	96	0.16
Macclenny	16-May-16	96	0.15
Macclenny	17-May-16	96	0.11
Macclenny	18-May-16	96	0.15
Macclenny	19-May-16	96	0.15
Macclenny	20-May-16	96	0.1
Macclenny	21-May-16	96	0.17
Macclenny	22-May-16	96	0.17
Macclenny	23-May-16	96	0.17
Macclenny	24-May-16	96	0.16
Macclenny	25-May-16	96	0.18
Macclenny	26-May-16	96	
Macclenny	27-May-16	96	0.16
Macclenny	28-May-16	96	0.18
Macclenny	29-May-16	96	0.18
Macclenny	30-May-16	96	0.16
Macclenny	31-May-16	96	0.18
Macclenny	1-Jun-16	96	0.17
Macclenny	2-Jun-16	96	0.18
Macclenny	3-Jun-16	96	0.2
Macclenny	4-Jun-16	96	0.18
Macclenny	5-Jun-16	96	0.14
Macclenny	6-Jun-16	96	0.06
Macclenny	7-Jun-16	96	0.15
Macclenny	8-Jun-16	96	0.19
Macclenny	9-Jun-16	96	0.16
Macclenny	10-Jun-16	96	0.16
Macclenny	11-Jun-16	96	0.19
Macclenny	12-Jun-16	96	0.18
Macclenny	13-Jun-16	96	0.17
Macclenny	14-Jun-16	96	0.2
Macclenny	15-Jun-16	96	0.18
Macclenny	16-Jun-16	96	0.11

Macclenny ET Data

Page 91 of 102

UNIVERSITY OF FLORIDA FAWN DATA FOR MCCLENNY, FLORIDA (DAILY ET; 2003-2017)

FAWN Station	Period	N (# obs)	ET (in)
Macclenny	17-Jun-16	96	0.19
Macclenny	18-Jun-16	96	0.11
Macclenny	19-Jun-16	96	0.17
Macclenny	20-Jun-16	96	0.16
Macclenny	21-Jun-16	96	0.17
Macclenny	22-Jun-16	96	0.19
Macclenny	23-Jun-16	96	0.16
Macclenny	24-Jun-16	96	0.2
Macclenny	25-Jun-16	96	0.19
Macclenny	26-Jun-16	96	0.08
Macclenny	27-Jun-16	96	0.18
Macclenny	28-Jun-16	96	0.16
Macclenny	29-Jun-16	96	0.18
Macclenny	30-Jun-16	96	0.14
Macclenny	1-Jul-16	96	0.13
Macclenny	2-Jul-16	96	0.15
Macclenny	3-Jul-16	96	0.17
Macclenny	4-Jul-16	96	0.2
Macclenny	5-Jul-16	96	0.19
Macclenny	6-Jul-16	96	0.2
Macclenny	7-Jul-16	96	0.2
Macclenny	8-Jul-16	96	0.2
Macclenny	9-Jul-16	96	0.21
Macclenny	10-Jul-16	96	0.2
Macclenny	11-Jul-16	96	0.19
Macclenny	12-Jul-16	96	0.15
Macclenny	13-Jul-16	96	0.19
Macclenny	14-Jul-16	96	0.12
Macclenny	15-Jul-16	96	0.15
Macclenny	16-Jul-16	96	0.18
Macclenny	17-Jul-16	96	0.17
Macclenny	18-Jul-16	96	0.14
Macclenny	19-Jul-16	96	0.18
Macclenny	20-Jul-16	96	0.18
Macclenny	21-Jul-16	96	0.19
Macclenny	22-Jul-16	96	0.19
Macclenny	23-Jul-16	96	0.19
Macclenny	24-Jul-16	96	0.18
Macclenny	25-Jul-16	96	0.19
Macclenny	26-Jul-16	96	0.18
Macclenny	27-Jul-16	96	0.19
Macclenny	28-Jul-16	96	0.19
Macclenny	29-Jul-16	96	0.2
Macclenny	30-Jul-16	96	0.17
Macclenny	31-Jul-16	96	0.18
Macclenny	1-Aug-16	96	0.15
Macclenny	2-Aug-16	96	0.16
Macclenny	3-Aug-16	96	0.16
Macclenny	4-Aug-16	96	0.13
Macclenny	5-Aug-16	96	0.15
Macclenny	6-Aug-16	96	0.14
Macclenny	7-Aug-16	96	0.1
Macclenny	8-Aug-16	96	0.13
Macclenny	9-Aug-16	96	0.12

Macclenny ET Data

Page 92 of 102

UNIVERSITY OF FLORIDA FAWN DATA FOR MCCLENNY, FLORIDA (DAILY ET; 2003-2017)

FAWN Station	Period	N (# obs)	ET (in)
Macclenny	10-Aug-16	96	0.16
Macclenny	11-Aug-16	96	0.15
Macclenny	12-Aug-16	96	0.16
Macclenny	13-Aug-16	96	0.18
Macclenny	14-Aug-16	96	0.14
Macclenny	15-Aug-16	96	0.16
Macclenny	16-Aug-16	96	0.13
Macclenny	17-Aug-16	96	0.16
Macclenny	18-Aug-16	96	0.19
Macclenny	19-Aug-16	96	0.19
Macclenny	20-Aug-16	96	0.18
Macclenny	21-Aug-16	96	0.18
Macclenny	22-Aug-16	96	0.18
Macclenny	23-Aug-16	96	0.14
Macclenny	24-Aug-16	96	0.17
Macclenny	25-Aug-16	96	0.16
Macclenny	26-Aug-16	96	0.14
Macclenny	27-Aug-16	96	0.14
Macclenny	28-Aug-16	96	0.17
Macclenny	29-Aug-16	96	0.15
Macclenny	30-Aug-16	96	0.14
Macclenny	31-Aug-16	96	0.09
Macclenny	1-Sep-16	96	0.06
Macclenny	2-Sep-16	96	0.14
Macclenny	3-Sep-16	96	0.11
Macclenny	4-Sep-16	96	0.11
Macclenny	5-Sep-16	96	0.14
Macclenny	6-Sep-16	96	0.14
Macclenny	7-Sep-16	96	0.15
Macclenny	8-Sep-16	96	0.16
Macclenny	9-Sep-16	96	0.15
Macclenny	10-Sep-16	96	0.16
Macclenny	11-Sep-16	96	0.16
Macclenny	12-Sep-16	96	0.14
Macclenny	13-Sep-16	96	0.1
Macclenny	14-Sep-16	96	0.12
Macclenny	15-Sep-16	96	0.14
Macclenny	16-Sep-16	96	0.11
Macclenny	17-Sep-16	96	0.14
Macclenny	18-Sep-16	96	0.15
Macclenny	19-Sep-16	96	0.12
Macclenny	20-Sep-16	96	0.12
Macclenny	21-Sep-16	96	0.13
Macclenny	22-Sep-16	96	0.13
Macclenny	23-Sep-16	96	0.13
Macclenny	24-Sep-16	96	0.14
Macclenny	25-Sep-16	96	0.13
Macclenny	26-Sep-16	96	0.12
Macclenny	27-Sep-16	96	0.13
Macclenny	28-Sep-16	96	0.11
Macclenny	29-Sep-16	96	0.11
Macclenny	30-Sep-16	96	0.13
Macclenny	1-Oct-16	96	0.13
Macclenny	2-Oct-16	96	0.12

UNIVERSITY OF FLORIDA FAWN DATA FOR MCCLENNY, FLORIDA (DAILY ET; 2003-2017)

FAWN Station	Period	N (# obs)	ET (in)
Macclenny	3-Oct-16	96	0.12
Macclenny	4-Oct-16	96	0.11
Macclenny	5-Oct-16	96	0.07
Macclenny	6-Oct-16	96	0.05
Macclenny	7-Oct-16	96	0.04
Macclenny	8-Oct-16	96	0.09
Macclenny	9-Oct-16	96	0.1
Macclenny	10-Oct-16	96	0.09
Macclenny	11-Oct-16	96	0.1
Macclenny	12-Oct-16	96	0.09
Macclenny	13-Oct-16	96	0.1
Macclenny	14-Oct-16	96	0.1
Macclenny	15-Oct-16	96	0.1
Macclenny	16-Oct-16	96	0.1
Macclenny	17-Oct-16	96	0.11
Macclenny	18-Oct-16	96	0.1
Macclenny	19-Oct-16	96	0.1
Macclenny	20-Oct-16	96	0.09
Macclenny	21-Oct-16	96	0.09
Macclenny	22-Oct-16	96	0.08
Macclenny	23-Oct-16	96	0.07
Macclenny	24-Oct-16	96	0.08
Macclenny	25-Oct-16	96	0.08
Macclenny	26-Oct-16	96	0.09
Macclenny	27-Oct-16	96	0.08
Macclenny	28-Oct-16	96	0.08
Macclenny	29-Oct-16	96	0.08
Macclenny	30-Oct-16	96	0.09
Macclenny	31-Oct-16	96	0.09
Macclenny	1-Nov-16	96	0.08
Macclenny	2-Nov-16	96	0.09
Macclenny	3-Nov-16	96	0.07
Macclenny	4-Nov-16	96	0.09
Macclenny	5-Nov-16	96	0.07
Macclenny	6-Nov-16	96	0.06
Macclenny	7-Nov-16	96	0.08
Macclenny	8-Nov-16	96	0.07
Macclenny	9-Nov-16	96	0.06
Macclenny	10-Nov-16	96	0.06
Macclenny	11-Nov-16	96	0.06
Macclenny	12-Nov-16	96	0.06
Macclenny	13-Nov-16	96	0.07
Macclenny	14-Nov-16	96	0.05
Macclenny	15-Nov-16	96	0.06
Macclenny	16-Nov-16	96	0.06
Macclenny	17-Nov-16	96	0.06
Macclenny	18-Nov-16	96	0.06
Macclenny	19-Nov-16	96	0.06
Macclenny	20-Nov-16	96	0.05
Macclenny	21-Nov-16	96	0.05
Macclenny	22-Nov-16	96	0.05
Macclenny	23-Nov-16	96	0.06
Macclenny	24-Nov-16	96	0.07
Macclenny	25-Nov-16	96	0.06

UNIVERSITY OF FLORIDA FAWN DATA FOR MCCLENNY, FLORIDA (DAILY ET; 2003-2017)

FAWN Station	Period	N (# obs)	ET (in)	
Macclenny	26-Nov-16	96	0.05	
Macclenny	27-Nov-16	96	0.05	
Macclenny	28-Nov-16	96	0.06	
Macclenny	29-Nov-16	96	0.07	
Macclenny	30-Nov-16	96	0.07	
Macclenny	1-Dec-16	96	0.06	
Macclenny	2-Dec-16	96	0.04	
Macclenny	3-Dec-16	96	0.05	
Macclenny	4-Dec-16	96	0.06	
Macclenny	5-Dec-16	96	0.06	
Macclenny	6-Dec-16	96	0.06	
Macclenny	7-Dec-16	96	0.05	
Macclenny	8-Dec-16	96	0.04	
Macclenny	9-Dec-16	96	0.03	
Macclenny	10-Dec-16	96	0.04	
Macclenny	11-Dec-16	96	0.05	
Macclenny	12-Dec-16	96	0.06	
Macclenny	13-Dec-16	96	0.06	
Macclenny	14-Dec-16	96	0.05	
Macclenny	15-Dec-16	96	0.04	
Macclenny	16-Dec-16	96	0.05	
Macclenny	17-Dec-16	96	0.06	
Macclenny	18-Dec-16	96	0.06	
Macclenny	19-Dec-16	96	0.05	
Macclenny	20-Dec-16	96	0.04	
Macclenny	21-Dec-16	96	0.04	
Macclenny	22-Dec-16	96	0.05	
Macclenny	23-Dec-16	96	0.05	
Macclenny	24-Dec-16	96	0.06	
Macclenny	25-Dec-16	96	0.06	
Macclenny	26-Dec-16	96	0.05	
Macclenny	27-Dec-16	96	0.06	
Macclenny	28-Dec-16	96	0.06	
Macclenny	29-Dec-16	96	0.06	
Macclenny	30-Dec-16	96	0.04	
Macclenny	31-Dec-16	96	0.05	41.02
Macclenny	1-Jan-17	96	0.06	
Macclenny	2-Jan-17	96	0.07	
Macclenny	3-Jan-17	96		
Macclenny	4-Jan-17	96	0.05	
Macclenny	5-Jan-17	96	0.05	
Macclenny	6-Jan-17	96	0.05	
Macclenny	7-Jan-17	96	0.06	
Macclenny	8-Jan-17	96	0.03	
Macclenny	9-Jan-17	96	0.04	
Macclenny	10-Jan-17	96	0.05	
Macclenny	11-Jan-17	96	0.05	
Macclenny	12-Jan-17	96	0.06	
Macclenny	13-Jan-17	96	0.06	
Macclenny	14-Jan-17	96	0.06	
Macclenny	15-Jan-17	96	0.06	
Macclenny	16-Jan-17	96	0.06	
Macclenny	17-Jan-17	96	0.06	
Macclenny	18-Jan-17	96	0.06	

UNIVERSITY OF FLORIDA FAWN DATA FOR MCCLENNY, FLORIDA (DAILY ET; 2003-2017)

FAWN Station	Period	N (# obs)	ET (in)
Macclenny	19-Jan-17	96	0.06
Macclenny	20-Jan-17	96	0.07
Macclenny	21-Jan-17	96	0.08
Macclenny	22-Jan-17	96	0.07
Macclenny	23-Jan-17	96	0.05
Macclenny	24-Jan-17	96	0.06
Macclenny	25-Jan-17	96	0.07
Macclenny	26-Jan-17	96	0.06
Macclenny	27-Jan-17	96	0.06
Macclenny	28-Jan-17	96	0.04
Macclenny	29-Jan-17	96	0.06
Macclenny	30-Jan-17	96	0.06
Macclenny	31-Jan-17	96	0.07
Macclenny	1-Feb-17	96	0.07
Macclenny	2-Feb-17	96	0.07
Macclenny	3-Feb-17	96	0.08
Macclenny	4-Feb-17	96	0.06
Macclenny	5-Feb-17	96	0.07
Macclenny	6-Feb-17	96	0.08
Macclenny	7-Feb-17	96	0.09
Macclenny	8-Feb-17	96	0.08
Macclenny	9-Feb-17	96	0.09
Macclenny	10-Feb-17	96	0.07
Macclenny	11-Feb-17	96	0.09
Macclenny	12-Feb-17	96	0.09
Macclenny	13-Feb-17	96	0.09
Macclenny	14-Feb-17	96	0.09
Macclenny	15-Feb-17	96	0.09
Macclenny	16-Feb-17	96	0.08
Macclenny	17-Feb-17	96	0.08
Macclenny	18-Feb-17	96	0.07
Macclenny	19-Feb-17	96	0.09
Macclenny	20-Feb-17	96	0.1
Macclenny	21-Feb-17	96	0.08
Macclenny	22-Feb-17	96	0.06
Macclenny	23-Feb-17	96	0.09
Macclenny	24-Feb-17	96	0.1
Macclenny	25-Feb-17	96	0.1
Macclenny	26-Feb-17	96	0.09
Macclenny	27-Feb-17	96	0.1
Macclenny	28-Feb-17	96	0.11
Macclenny	1-Mar-17	96	0.12
Macclenny	2-Mar-17	96	0.08
Macclenny	3-Mar-17	96	0.09
Macclenny	4-Mar-17	96	0.09
Macclenny	5-Mar-17	96	0.09
Macclenny	6-Mar-17	96	0.09
Macclenny	7-Mar-17	96	0.1
Macclenny	8-Mar-17	96	0.1
Macclenny	9-Mar-17	96	0.11
Macclenny	10-Mar-17	96	0.1
Macclenny	11-Mar-17	96	0.1
Macclenny	12-Mar-17	96	0.07
Macclenny	13-Mar-17	96	0.05

UNIVERSITY OF FLORIDA FAWN DATA FOR MCCLENNY, FLORIDA (DAILY ET; 2003-2017)

FAWN Station	Period	N (# obs)	ET (in)
Macclenny	14-Mar-17	96	0.07
Macclenny	15-Mar-17	96	0.08
Macclenny	16-Mar-17	96	0.08
Macclenny	17-Mar-17	96	0.09
Macclenny	18-Mar-17	96	0.11
Macclenny	19-Mar-17	96	0.11
Macclenny	20-Mar-17	96	0.1
Macclenny	21-Mar-17	96	0.12
Macclenny	22-Mar-17	96	0.13
Macclenny	23-Mar-17	96	0.08
Macclenny	24-Mar-17	96	0.11
Macclenny	25-Mar-17	96	0.1
Macclenny	26-Mar-17	96	0.12
Macclenny	27-Mar-17	96	0.12
Macclenny	28-Mar-17	96	0.13
Macclenny	29-Mar-17	96	0.14
Macclenny	30-Mar-17	96	0.13
Macclenny	31-Mar-17	96	0.13
Macclenny	1-Apr-17	96	0.15
Macclenny	2-Apr-17	96	0.13
Macclenny	3-Apr-17	96	0.13
Macclenny	4-Apr-17	96	0.12
Macclenny	5-Apr-17	96	0.14
Macclenny	6-Apr-17	96	0.14
Macclenny	7-Apr-17	96	0.13
Macclenny	8-Apr-17	96	0.12
Macclenny	9-Apr-17	96	0.13
Macclenny	10-Apr-17	96	0.13
Macclenny	11-Apr-17	96	0.13
Macclenny	12-Apr-17	96	0.13
Macclenny	13-Apr-17	96	0.13
Macclenny	14-Apr-17	96	0.14
Macclenny	15-Apr-17	96	0.14
Macclenny	16-Apr-17	96	0.14
Macclenny	17-Apr-17	96	0.15
Macclenny	18-Apr-17	96	0.16
Macclenny	19-Apr-17	96	0.15
Macclenny	20-Apr-17	96	0.16
Macclenny	21-Apr-17	96	0.15
Macclenny	22-Apr-17	96	0.16
Macclenny	23-Apr-17	96	0.15
Macclenny	24-Apr-17	96	0.11
Macclenny	25-Apr-17	96	0.15
Macclenny	26-Apr-17	96	0.15
Macclenny	27-Apr-17	96	0.17
Macclenny	28-Apr-17	96	0.17
Macclenny	29-Apr-17	96	0.17
Macclenny	30-Apr-17	96	0.15
Macclenny	1-May-17	96	0.16
Macclenny	2-May-17	96	0.17
Macclenny	3-May-17	96	0.16
Macclenny	4-May-17	96	0.12
Macclenny	5-May-17	96	0.15
Macclenny	6-May-17	96	0.15

UNIVERSITY OF FLORIDA FAWN DATA FOR MCCLENNY, FLORIDA (DAILY ET; 2003-2017)

FAWN Station	Period	N (# obs)	ET (in)
Macclenny	7-May-17	96	0.16
Macclenny	8-May-17	96	0.16
Macclenny	9-May-17	96	0.15
Macclenny	10-May-17	96	0.17
Macclenny	11-May-17	96	0.17
Macclenny	12-May-17	96	0.18
Macclenny	13-May-17	96	0.13
Macclenny	14-May-17	96	0.14
Macclenny	15-May-17	96	0.17
Macclenny	16-May-17	96	0.18
Macclenny	17-May-17	96	0.18
Macclenny	18-May-17	96	0.18
Macclenny	19-May-17	96	0.15
Macclenny	20-May-17	96	0.2
Macclenny	21-May-17	96	0.14
Macclenny	22-May-17	96	0.17
Macclenny	23-May-17	96	0.1
Macclenny	24-May-17	96	0.06
Macclenny	25-May-17	96	0.17
Macclenny	26-May-17	96	0.17
Macclenny	27-May-17	96	0.18
Macclenny	28-May-17	96	0.18
Macclenny	29-May-17	96	0.2
Macclenny	30-May-17	96	0.18
Macclenny	31-May-17	96	0.17
Macclenny	1-Jun-17	96	0.15
Macclenny	2-Jun-17	96	0.13
Macclenny	3-Jun-17	96	0.17
Macclenny	4-Jun-17	96	0.15
Macclenny	5-Jun-17	96	0.14
Macclenny	6-Jun-17	96	0.05
Macclenny	7-Jun-17	96	0.1
Macclenny	8-Jun-17	96	0.08
Macclenny	9-Jun-17	96	0.17
Macclenny	10-Jun-17	96	0.15
Macclenny	11-Jun-17	96	0.11
Macclenny	12-Jun-17	96	
Macclenny	13-Jun-17	96	
Macclenny	14-Jun-17	96	
Macclenny	15-Jun-17	96	
Macclenny	16-Jun-17	96	
Macclenny	17-Jun-17	96	
Macclenny	18-Jun-17	96	
Macclenny	19-Jun-17	96	
Macclenny	20-Jun-17	96	
Macclenny	21-Jun-17	96	
Macclenny	22-Jun-17	96	0.2
Macclenny	23-Jun-17	96	0.2
Macclenny	24-Jun-17	96	0.2
Macclenny	25-Jun-17	96	0.2
Macclenny	26-Jun-17	96	0.15
Macclenny	27-Jun-17	96	0.11
Macclenny	28-Jun-17	96	0.14
Macclenny	29-Jun-17	96	0.14

UNIVERSITY OF FLORIDA FAWN DATA FOR MCCLENNY, FLORIDA (DAILY ET; 2003-2017)

FAWN Station	Period	N (# obs)	ET (in)
Macclenny	30-Jun-17	96	0.16
Macclenny	1-Jul-17	96	0.19
Macclenny	2-Jul-17	96	0.2
Macclenny	3-Jul-17	96	0.19
Macclenny	4-Jul-17	96	0.19
Macclenny	5-Jul-17	96	0.18
Macclenny	6-Jul-17	96	0.19
Macclenny	7-Jul-17	96	0.18
Macclenny	8-Jul-17	96	0.18
Macclenny	9-Jul-17	96	0.14
Macclenny	10-Jul-17	96	0.15
Macclenny	11-Jul-17	96	0.17
Macclenny	12-Jul-17	96	0.18
Macclenny	13-Jul-17	96	0.11
Macclenny	14-Jul-17	96	0.16
Macclenny	15-Jul-17	96	0.18
Macclenny	16-Jul-17	96	0.13
Macclenny	17-Jul-17	96	0.14
Macclenny	18-Jul-17	96	0.16
Macclenny	19-Jul-17	96	0.17
Macclenny	20-Jul-17	96	0.18
Macclenny	21-Jul-17	96	0.18
Macclenny	22-Jul-17	96	0.12
Macclenny	23-Jul-17	96	0.14
Macclenny	24-Jul-17	96	0.16
Macclenny	25-Jul-17	96	0.16
Macclenny	26-Jul-17	96	0.16
Macclenny	27-Jul-17	96	0.13
Macclenny	28-Jul-17	96	0.18
Macclenny	29-Jul-17	96	0.16
Macclenny	30-Jul-17	96	0.1
Macclenny	31-Jul-17	96	0.13
Macclenny	1-Aug-17	96	0.16
Macclenny	2-Aug-17	96	0.07
Macclenny	3-Aug-17	96	0.08
Macclenny	4-Aug-17	96	0.14
Macclenny	5-Aug-17	96	0.1
Macclenny	6-Aug-17	96	0.16
Macclenny	7-Aug-17	96	0.18
Macclenny	8-Aug-17	96	0.16
Macclenny	9-Aug-17	96	0.14
Macclenny	10-Aug-17	96	0.16
Macclenny	11-Aug-17	96	0.18
Macclenny	12-Aug-17	96	0.18
Macclenny	13-Aug-17	96	0.13
Macclenny	14-Aug-17	96	0.12
Macclenny	15-Aug-17	96	0.15
Macclenny	16-Aug-17	96	0.18
Macclenny	17-Aug-17	96	0.14
Macclenny	18-Aug-17	96	0.09
Macclenny	19-Aug-17	96	0.15
Macclenny	20-Aug-17	96	0.16
Macclenny	21-Aug-17	96	0.12
Macclenny	22-Aug-17	96	0.18

UNIVERSITY OF FLORIDA FAWN DATA FOR MCCLENNY, FLORIDA (DAILY ET; 2003-2017)

FAWN Station	Period	N (# obs)	ET (in)
Macclenny	23-Aug-17	96	0.15
Macclenny	24-Aug-17	96	0.15
Macclenny	25-Aug-17	96	0.15
Macclenny	26-Aug-17	96	0.12
Macclenny	27-Aug-17	96	0.1
Macclenny	28-Aug-17	96	0.07
Macclenny	29-Aug-17	96	0.13
Macclenny	30-Aug-17	96	0.15
Macclenny	31-Aug-17	96	0.14
Macclenny	1-Sep-17	96	0.13
Macclenny	2-Sep-17	96	0.09
Macclenny	3-Sep-17	96	0.15
Macclenny	4-Sep-17	96	0.13
Macclenny	5-Sep-17	96	0.11
Macclenny	6-Sep-17	96	0.09
Macclenny	7-Sep-17	96	0.12
Macclenny	8-Sep-17	96	0.11
Macclenny	9-Sep-17	96	0.08
Macclenny	10-Sep-17	96	0.05
Macclenny	11-Sep-17	96	0.08
Macclenny	12-Sep-17	96	0.14
Macclenny	13-Sep-17	96	0.14
Macclenny	14-Sep-17	96	0.12
Macclenny	15-Sep-17	96	0.12
Macclenny	16-Sep-17	96	0.09
Macclenny	17-Sep-17	96	0.14
Macclenny	18-Sep-17	96	0.14
Macclenny	19-Sep-17	96	0.14
Macclenny	20-Sep-17	96	0.14
Macclenny	21-Sep-17	96	0.12
Macclenny	22-Sep-17	96	0.12
Macclenny	23-Sep-17	96	0.13
Macclenny	24-Sep-17	96	0.11
Macclenny	25-Sep-17	96	0.14
Macclenny	26-Sep-17	96	0.13
Macclenny	27-Sep-17	96	0.14
Macclenny	28-Sep-17	96	0.13
Macclenny	29-Sep-17	96	0.13
Macclenny	30-Sep-17	96	0.06
Macclenny	1-Oct-17	96	0.04
Macclenny	2-Oct-17	96	0.11
Macclenny	3-Oct-17	96	0.1
Macclenny	4-Oct-17	96	0.11
Macclenny	5-Oct-17	96	0.1
Macclenny	6-Oct-17	96	0.1
Macclenny	7-Oct-17	96	0.1
Macclenny	8-Oct-17	96	0.09
Macclenny	9-Oct-17	96	0.12
Macclenny	10-Oct-17	96	0.13
Macclenny	11-Oct-17	96	0.12
Macclenny	12-Oct-17	96	0.12
Macclenny	13-Oct-17	96	0.11
Macclenny	14-Oct-17	96	0.1
Macclenny	15-Oct-17	96	0.09

UNIVERSITY OF FLORIDA FAWN DATA FOR MCCLENNY, FLORIDA (DAILY ET; 2003-2017)

FAWN Station	Period	N (# obs)	ET (in)
Macclenny	16-Oct-17	96	0.11
Macclenny	17-Oct-17	96	0.07
Macclenny	18-Oct-17	96	0.09
Macclenny	19-Oct-17	96	0.1
Macclenny	20-Oct-17	96	0.09
Macclenny	21-Oct-17	96	0.09
Macclenny	22-Oct-17	96	0.09
Macclenny	23-Oct-17	96	0.07
Macclenny	24-Oct-17	96	0.09
Macclenny	25-Oct-17	96	0.07
Macclenny	26-Oct-17	96	0.07
Macclenny	27-Oct-17	96	0.07
Macclenny	28-Oct-17	96	0.08
Macclenny	29-Oct-17	96	0.07
Macclenny	30-Oct-17	96	0.06
Macclenny	31-Oct-17	96	0.07
Macclenny	1-Nov-17	96	0.07
Macclenny	2-Nov-17	96	0.08
Macclenny	3-Nov-17	96	0.08
Macclenny	4-Nov-17	96	0.08
Macclenny	5-Nov-17	96	0.07
Macclenny	6-Nov-17	96	0.08
Macclenny	7-Nov-17	96	0.08
Macclenny	8-Nov-17	96	0.08
Macclenny	9-Nov-17	96	0.07
Macclenny	10-Nov-17	96	0.06
Macclenny	11-Nov-17	96	0.06
Macclenny	12-Nov-17	96	0.07
Macclenny	13-Nov-17	96	0.07
Macclenny	14-Nov-17	96	0.06
Macclenny	15-Nov-17	96	0.05
Macclenny	16-Nov-17	96	0.06
Macclenny	17-Nov-17	96	0.06
Macclenny	18-Nov-17	96	0.06
Macclenny	19-Nov-17	96	0.06
Macclenny	20-Nov-17	96	0.06
Macclenny	21-Nov-17	96	0.06
Macclenny	22-Nov-17	96	0.06
Macclenny	23-Nov-17	96	0.04
Macclenny	24-Nov-17	96	0.05
Macclenny	25-Nov-17	96	0.05
Macclenny	26-Nov-17	96	0.06
Macclenny	27-Nov-17	96	0.05
Macclenny	28-Nov-17	96	0.06
Macclenny	29-Nov-17	96	0.06
Macclenny	30-Nov-17	96	0.06
Macclenny	1-Dec-17	96	0.06
Macclenny	2-Dec-17	96	0.06
Macclenny	3-Dec-17	96	0.06
Macclenny	4-Dec-17	96	0.06
Macclenny	5-Dec-17	96	0.06
Macclenny	6-Dec-17	96	0.06
Macclenny	7-Dec-17	96	0.04
Macclenny	8-Dec-17	96	0.04

UNIVERSITY OF FLORIDA FAWN DATA FOR MCCLENNY, FLORIDA (DAILY ET; 2003-2017)

FAWN Station	Period	N (# obs)	ET (in)
Macclenny	9-Dec-17	96	0.04
Macclenny	10-Dec-17	96	0.03
Macclenny	11-Dec-17	96	0.04
Macclenny	12-Dec-17	96	0.05
Macclenny	13-Dec-17	96	0.03
Macclenny	14-Dec-17	96	0.04
Macclenny	15-Dec-17	96	0.05
Macclenny	16-Dec-17	96	0.04
Macclenny	17-Dec-17	96	0.05
Macclenny	18-Dec-17	96	0.05
Macclenny	19-Dec-17	96	0.06
Macclenny	20-Dec-17	96	0.06
Macclenny	21-Dec-17	96	0.06
Macclenny	22-Dec-17	96	0.05
Macclenny	23-Dec-17	96	0.06
Macclenny	24-Dec-17	96	0.06
Macclenny	25-Dec-17	96	0.04
Macclenny	26-Dec-17	96	0.05
Macclenny	27-Dec-17	96	0.04
Macclenny	28-Dec-17	96	0.04
Macclenny	29-Dec-17	96	0.03
Macclenny	30-Dec-17	96	0.04
Macclenny	31-Dec-17	96	0.04
			38.40

ATTACHMENT C

Attached Document:

Figures 1 – 15. Mean Annual Evapotranspiration Contour Maps (2003–2017)

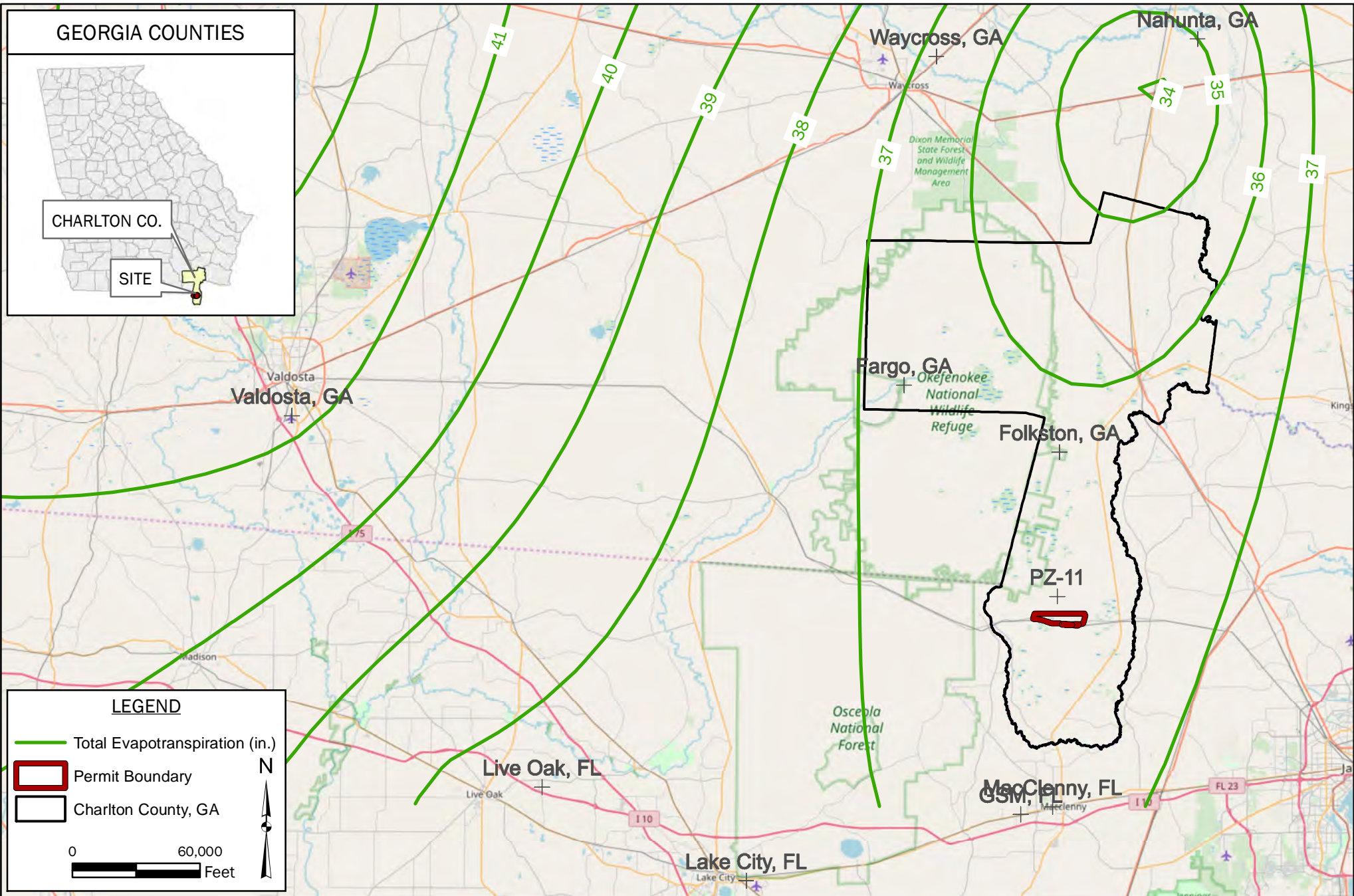

LEGEND

- Total Evapotranspiration (in.)
- Permit Boundary
- Charlton County, GA

N
↑
0 60,000
Feet



FIGURE 1: YEARLY TOTAL EVAPOTRANSPIRATION (in./mo.) (2003)
TWIN PINES MINERALS
ST. GEORGE, CHARLTON COUNTY, GEORGIA

BASEMAP: Open Street Map, 2019.

DRAWN BY: DEK
CHECKED BY: JRS
DRAWING DATE: 11/1/2019
REVISION DATE: N/A
TTL JOB NO.: 000180200804.00
APPROX. SCALE: 1 in = 60,000 ft

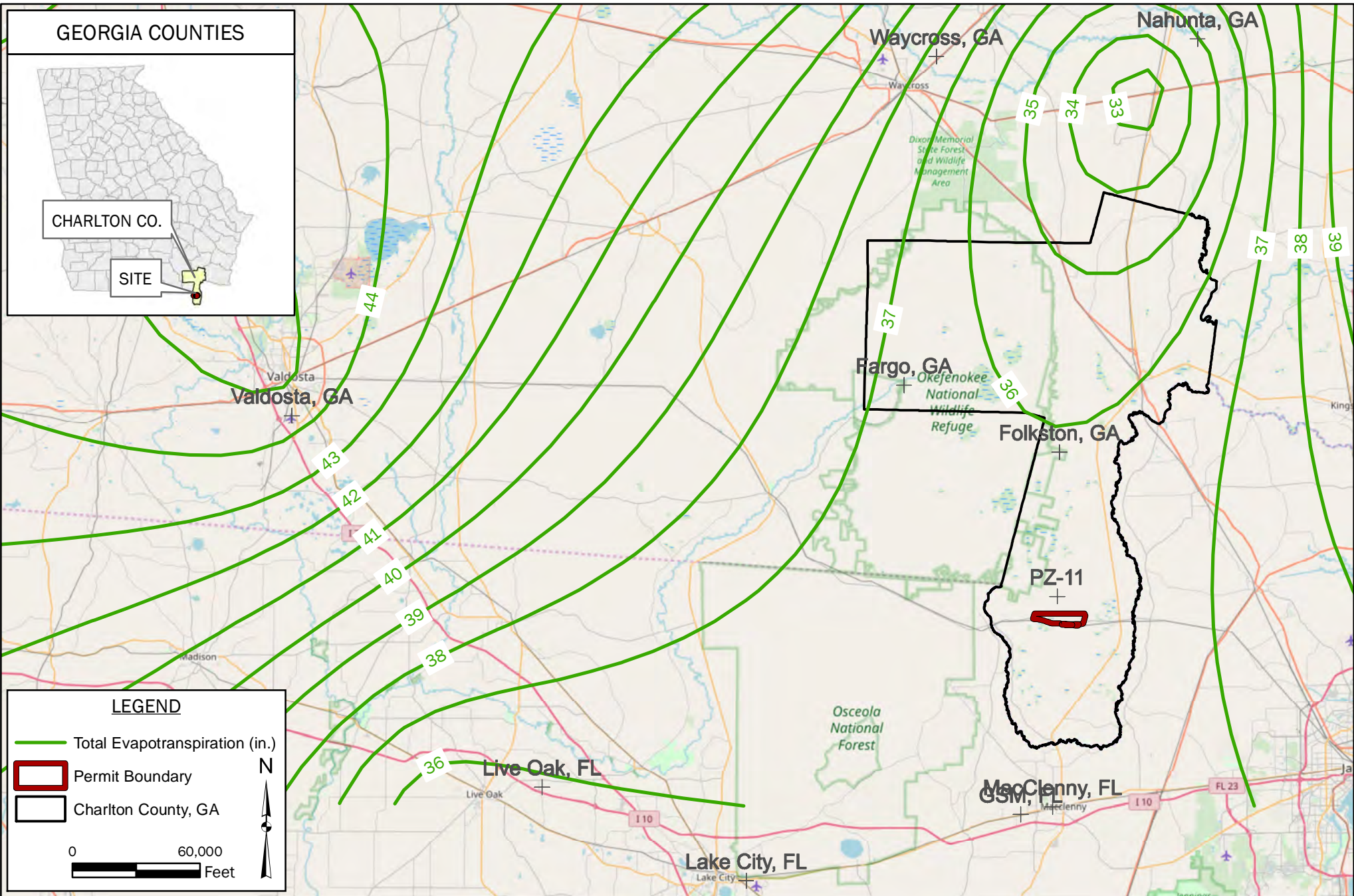

LEGEND

- Total Evapotranspiration (in.)
- Permit Boundary
- Charlton County, GA

0 60,000 Feet

N
↑
↓



FIGURE 2: YEARLY TOTAL EVAPOTRANSPIRATION (in./mo.) (2004)
TWIN PINES MINERALS
ST. GEORGE, CHARLTON COUNTY, GEORGIA

BASEMAP: Open Street Map, 2019.

DRAWN BY: DEK
CHECKED BY: JRS
DRAWING DATE: 11/1/2019
REVISION DATE: N/A
TTL JOB NO.: 000180200804.00
APPROX. SCALE: 1 in = 60,000 ft

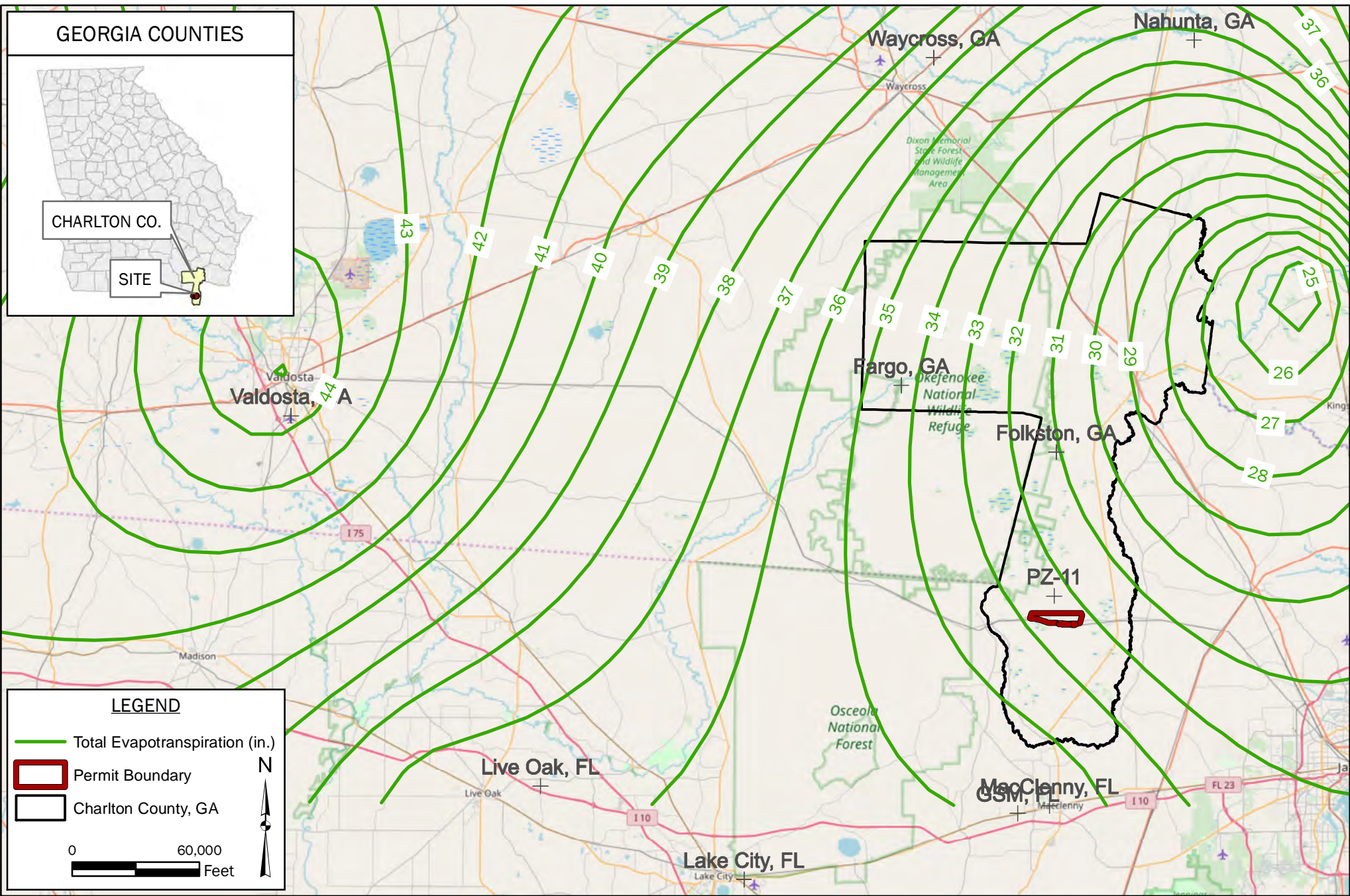

FIGURE 3: YEARLY TOTAL EVAPOTRANSPIRATION (in./mo.) (2005)
TWIN PINES MINERALS
ST. GEORGE, CHARLTON COUNTY, GEORGIA

BASEMAP: Open Street Map, 2019.

DRAWN BY: DEK
CHECKED BY: JRS
DRAWING DATE: 11/1/2019
REVISION DATE: N/A
TTL JOB NO.: 000180200804.00
APPROX. SCALE: 1 in = 60,000 ft

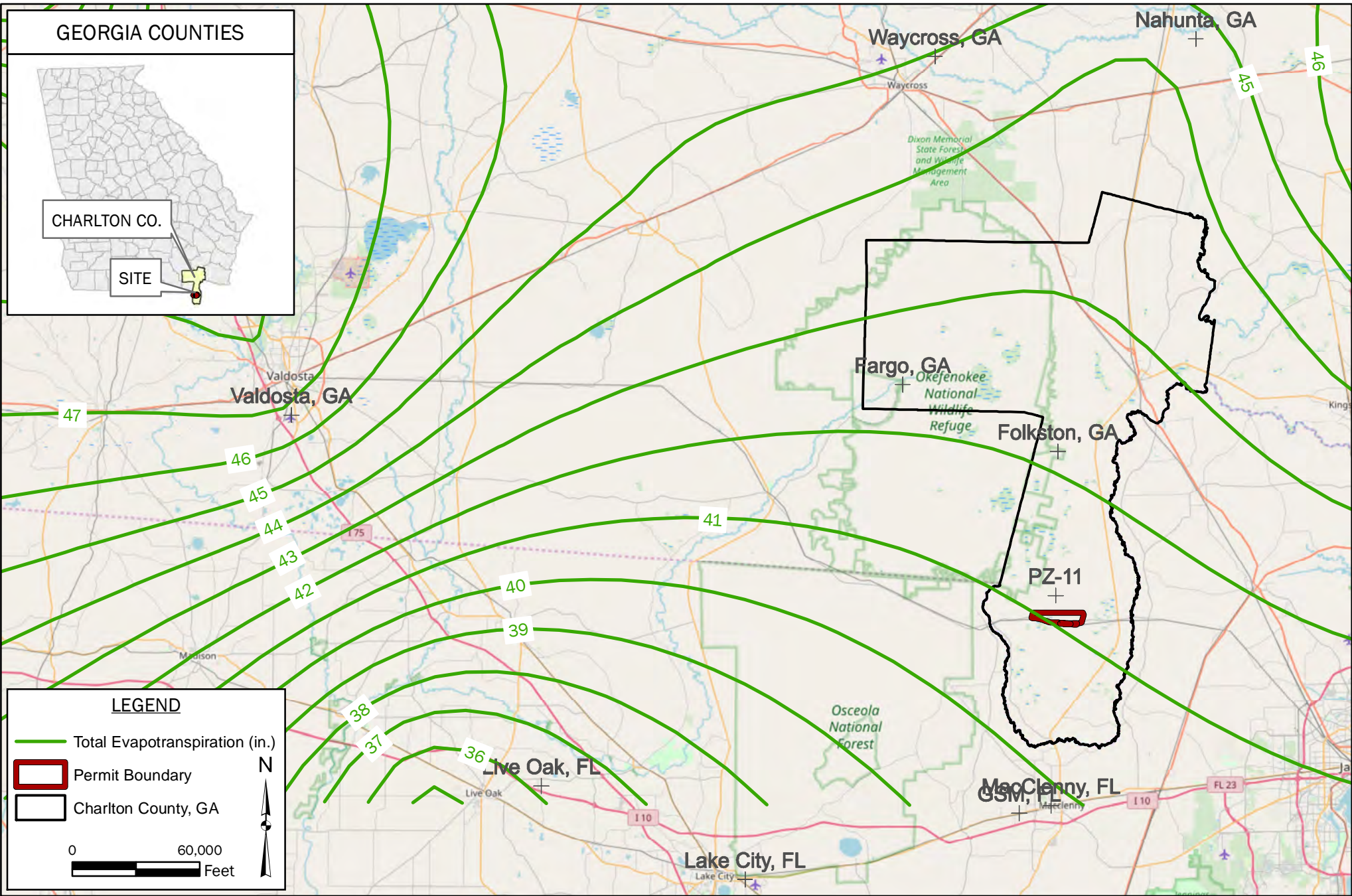

FIGURE 4: YEARLY TOTAL EVAPOTRANSPIRATION (in./mo.) (2006)
TWIN PINES MINERALS
ST. GEORGE, CHARLTON COUNTY, GEORGIA

BASEMAP: Open Street Map, 2019.

DRAWN BY: DEK
CHECKED BY: JRS
DRAWING DATE: 11/1/2019
REVISION DATE: N/A
TTL JOB NO.: 000180200804.00
APPROX. SCALE: 1 in = 60,000 ft

GEORGIA COUNTIES

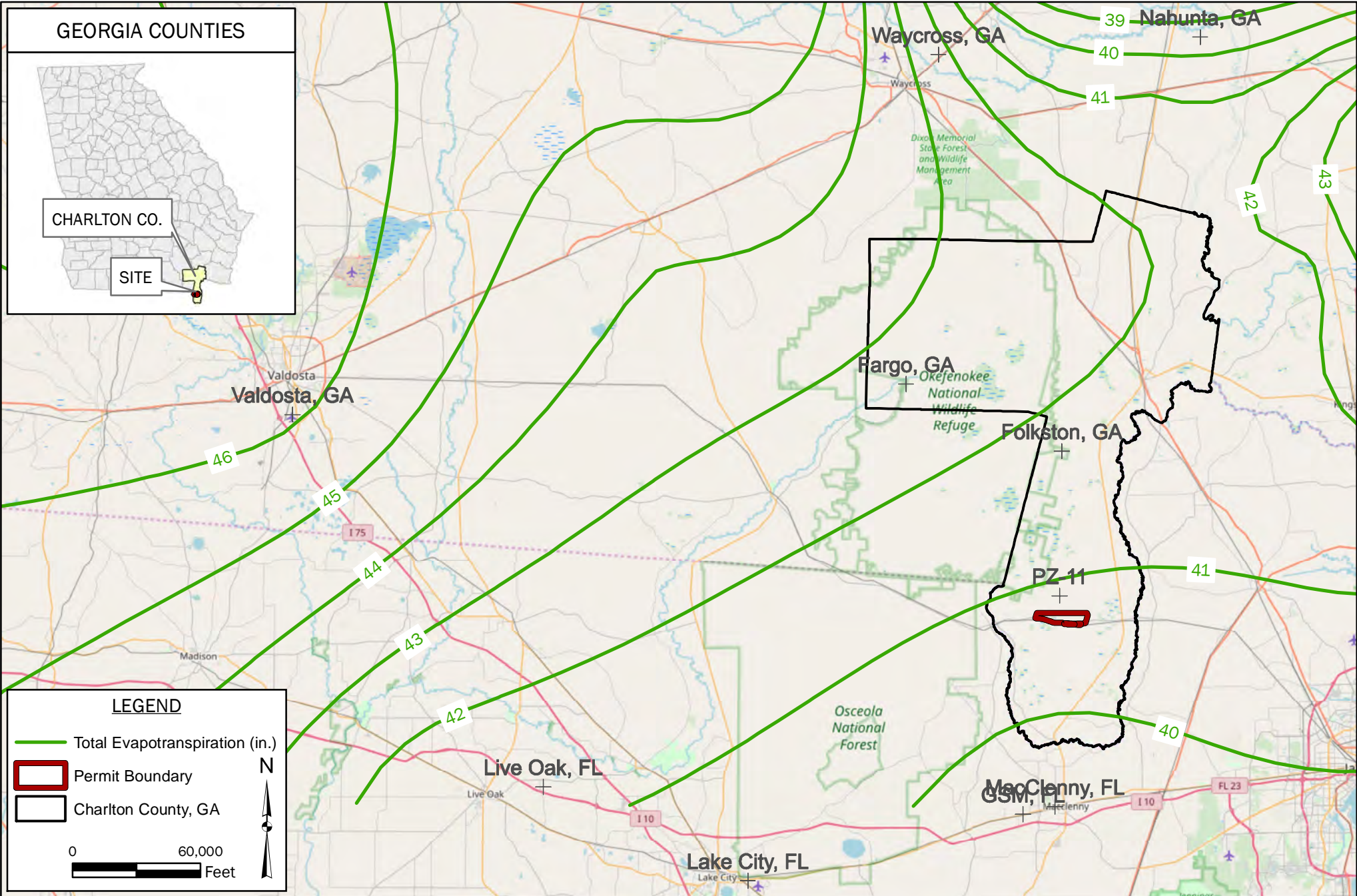

FIGURE 5: YEARLY TOTAL EVAPOTRANSPIRATION (in./mo.) (2007)
 TWIN PINES MINERALS
 ST. GEORGE, CHARLTON COUNTY, GEORGIA

BASEMAP: Open Street Map, 2019.

DRAWN BY: DEK
CHECKED BY: JRS
DRAWING DATE: 11/1/2019
REVISION DATE: N/A
TTL JOB NO.: 000180200804.00
APPROX. SCALE: 1 in = 60,000 ft

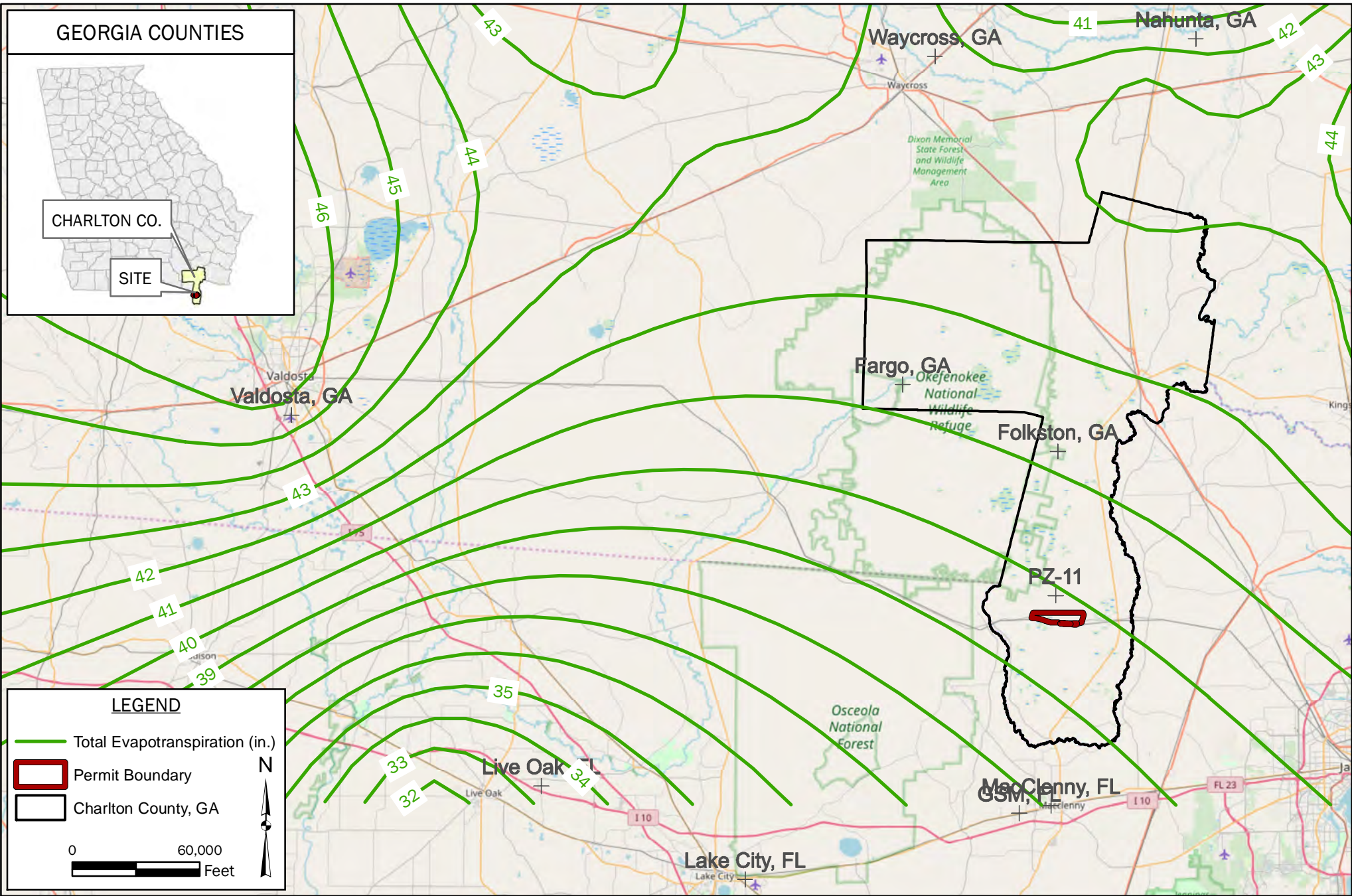

FIGURE 6: YEARLY TOTAL EVAPOTRANSPIRATION (in./mo.) (2008)
TWIN PINES MINERALS
ST. GEORGE, CHARLTON COUNTY, GEORGIA

BASEMAP: Open Street Map, 2019.

DRAWN BY: DEK
CHECKED BY: JRS
DRAWING DATE: 11/1/2019
REVISION DATE: N/A
TTL JOB NO.: 000180200804.00
APPROX. SCALE: 1 in = 60,000 ft

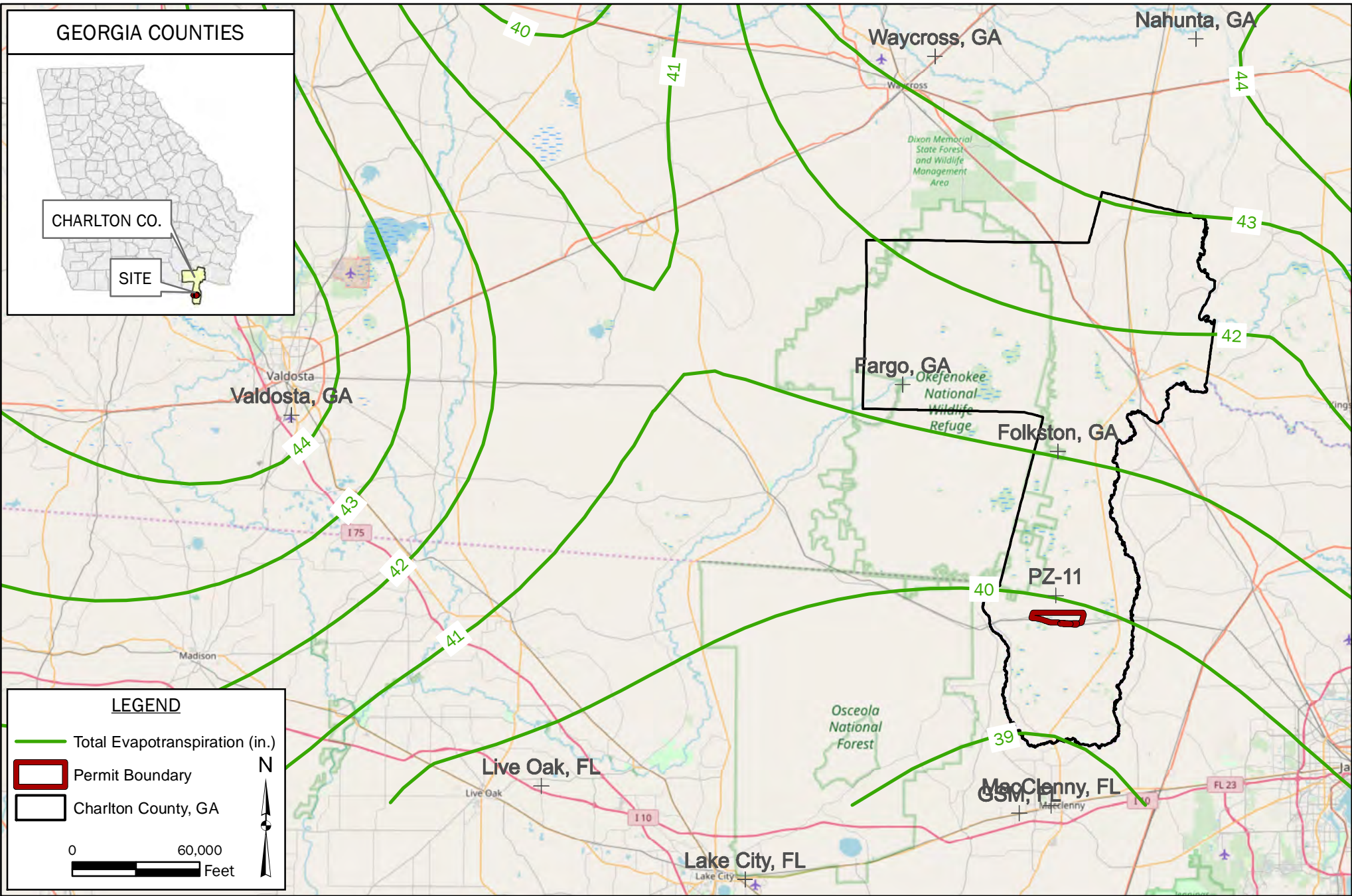
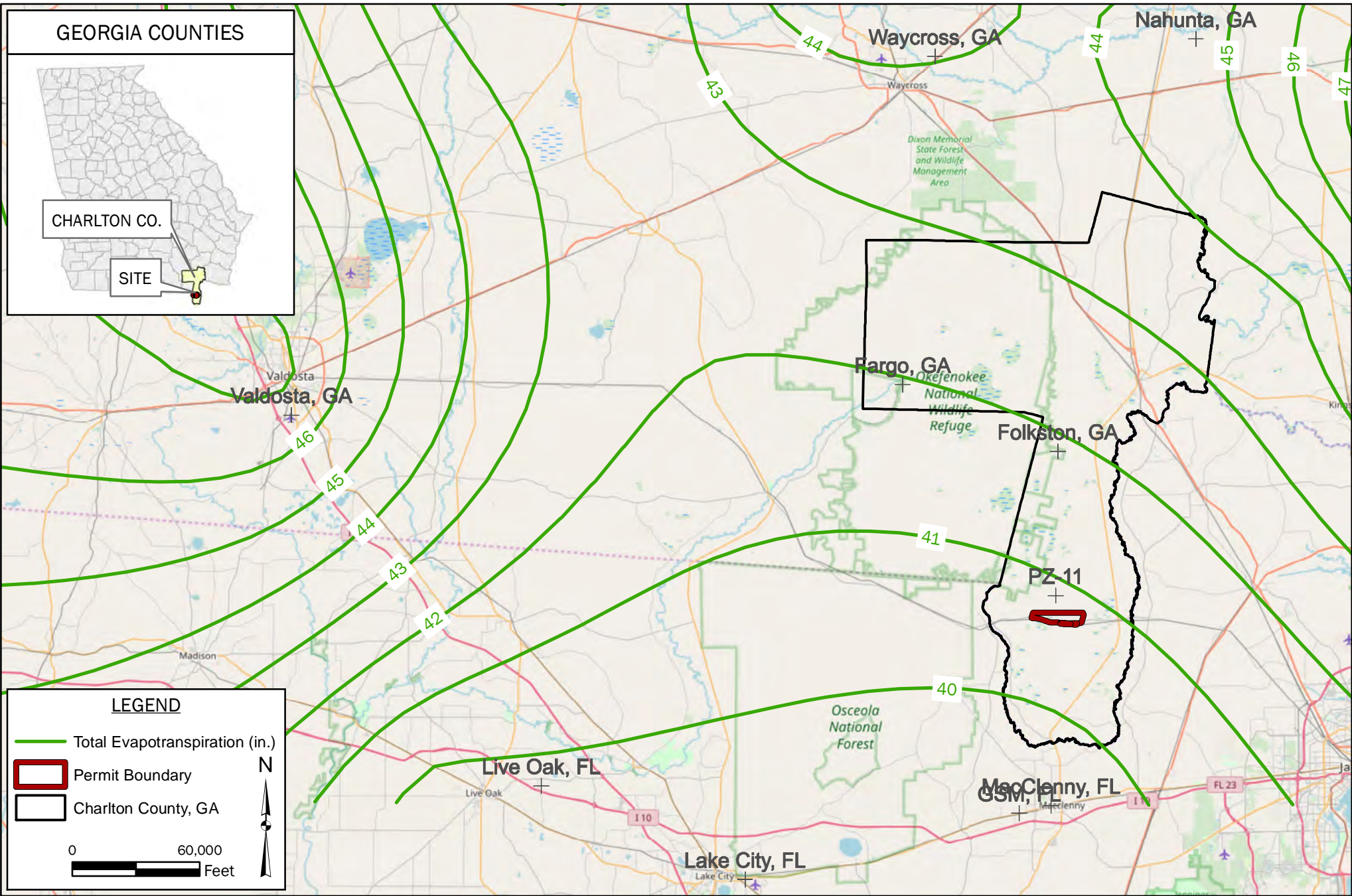

FIGURE 7: YEARLY TOTAL EVAPOTRANSPIRATION (in./mo.) (2009)
TWIN PINES MINERALS
ST. GEORGE, CHARLTON COUNTY, GEORGIA

BASEMAP: Open Street Map, 2019.

DRAWN BY: DEK
CHECKED BY: JRS
DRAWING DATE: 11/1/2019
REVISION DATE: N/A
TTL JOB NO.: 000180200804.00
APPROX. SCALE: 1 in = 60,000 ft



LEGEND

- Total Evapotranspiration (in.)
- Permit Boundary
- Charlton County, GA

0 60,000 Feet

N



FIGURE 8: YEARLY TOTAL EVAPOTRANSPIRATION (in./mo.) (2010)
TWIN PINES MINERALS
ST. GEORGE, CHARLTON COUNTY, GEORGIA

BASEMAP: Open Street Map, 2019.

DRAWN BY: DEK
CHECKED BY: JRS
DRAWING DATE: 11/1/2019
REVISION DATE: N/A
TTL JOB NO.: 000180200804.00
APPROX. SCALE: 1 in = 60,000 ft

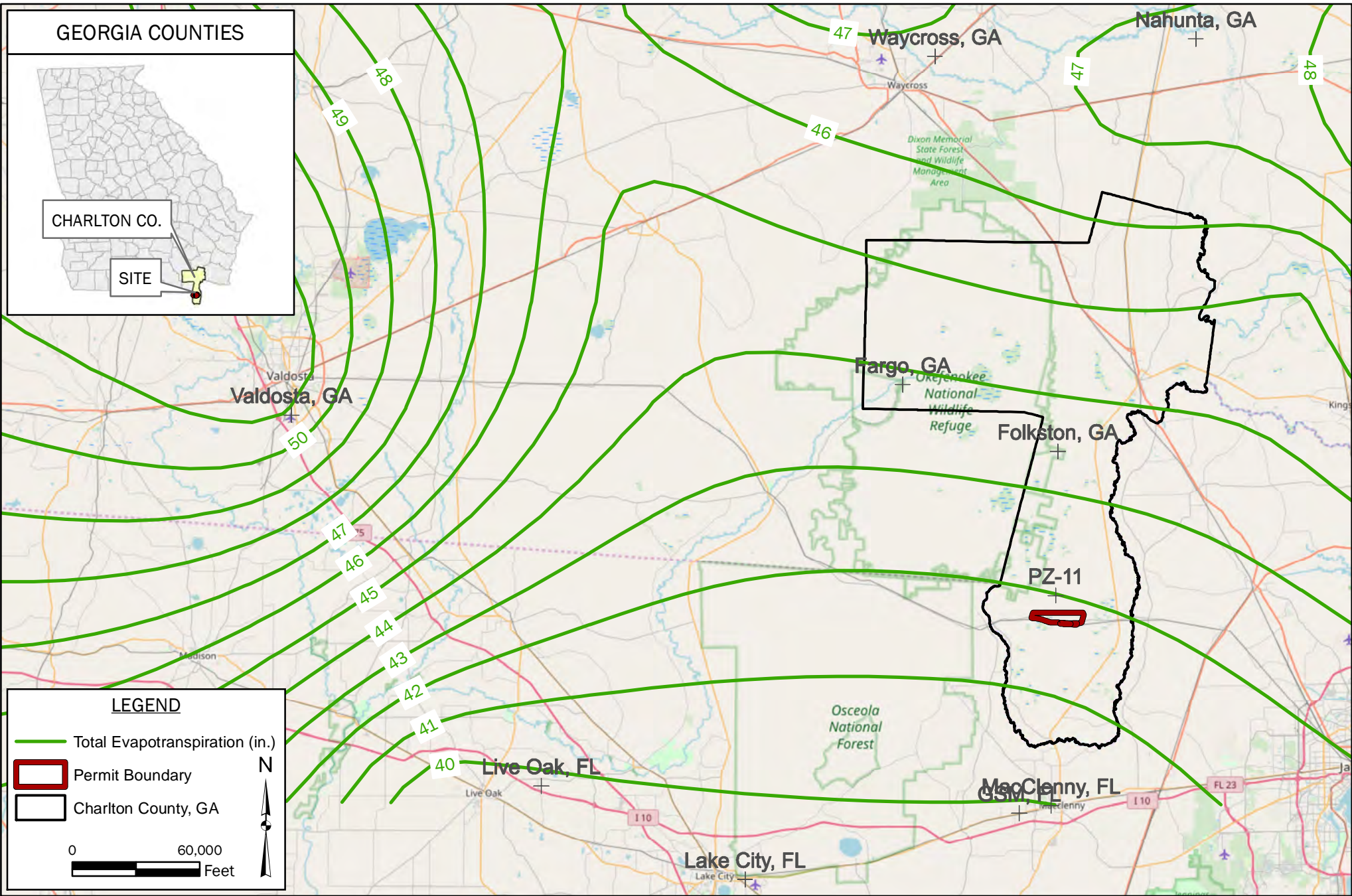

FIGURE 9: YEARLY TOTAL EVAPOTRANSPIRATION (in./mo.) (2011)
TWIN PINES MINERALS
ST. GEORGE, CHARLTON COUNTY, GEORGIA

BASEMAP: Open Street Map, 2019.

DRAWN BY: DEK
CHECKED BY: JRS
DRAWING DATE: 11/1/2019
REVISION DATE: N/A
TTL JOB NO.: 000180200804.00
APPROX. SCALE: 1 in = 60,000 ft

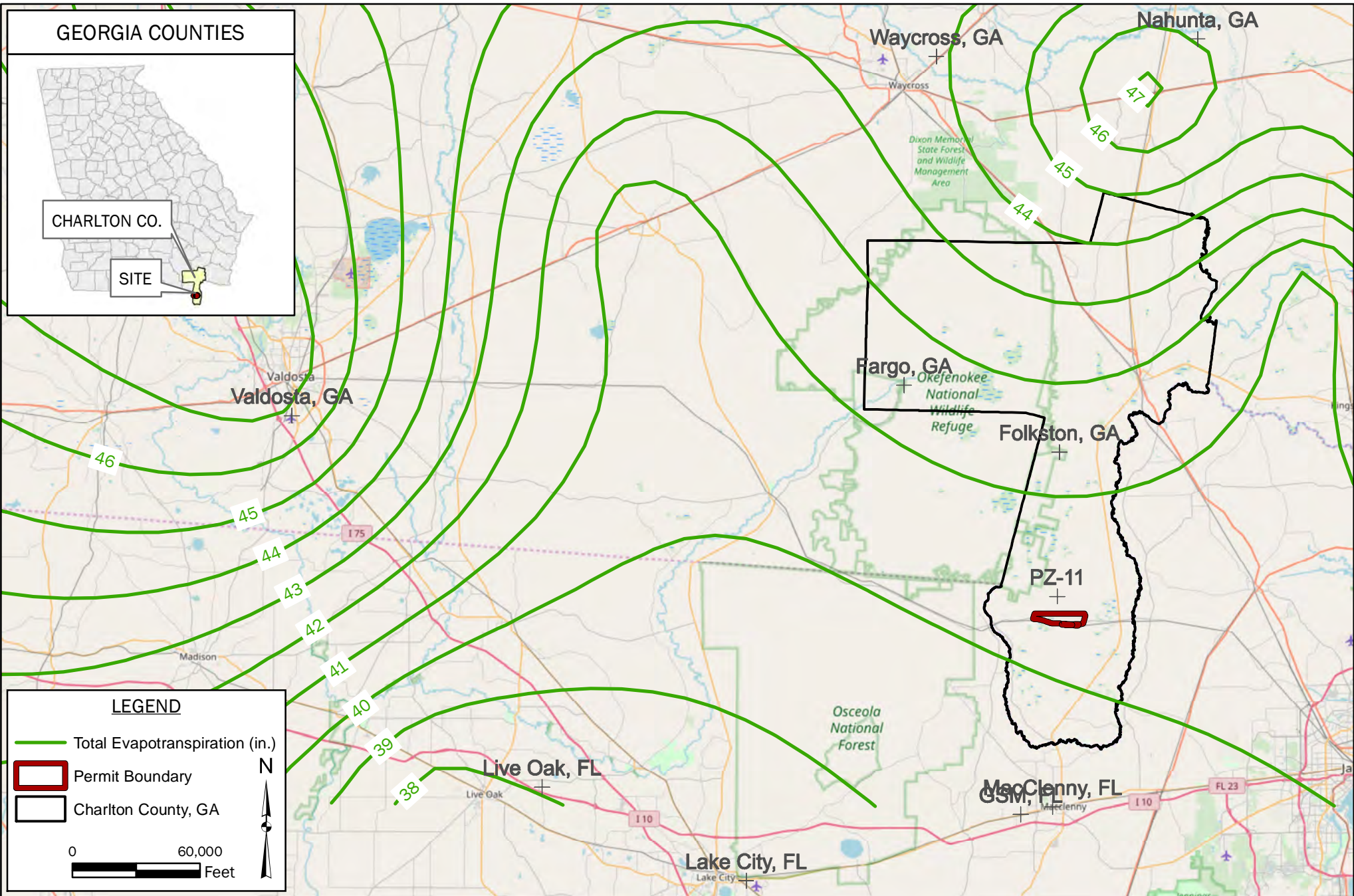
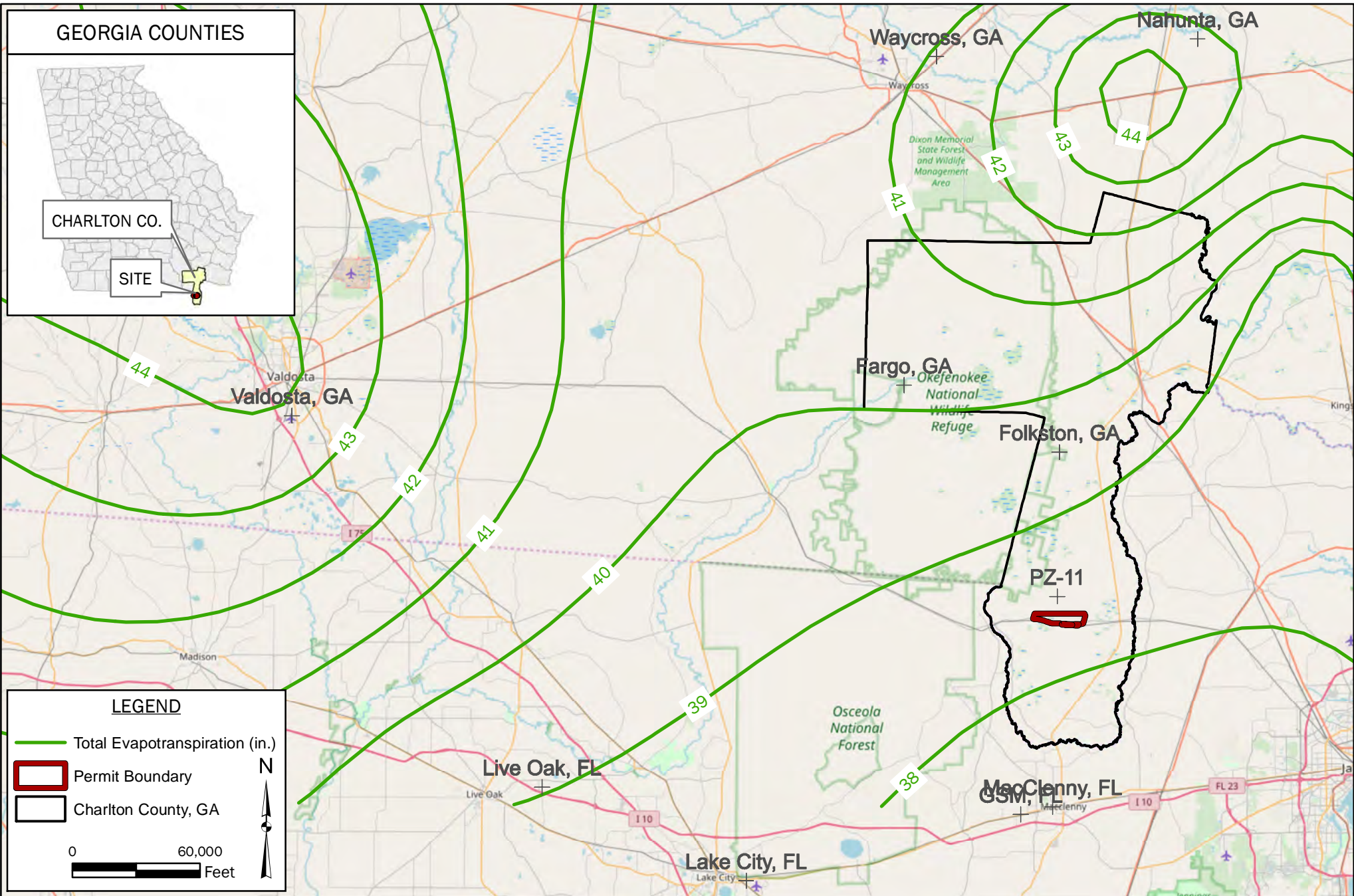

FIGURE 10: YEARLY TOTAL EVAPOTRANSPIRATION (in./mo.) (2012)
TWIN PINES MINERALS
ST. GEORGE, CHARLTON COUNTY, GEORGIA

BASEMAP: Open Street Map, 2019.

DRAWN BY: DEK
CHECKED BY: JRS
DRAWING DATE: 11/1/2019
REVISION DATE: N/A
TTL JOB NO.: 000180200804.00
APPROX. SCALE: 1 in = 60,000 ft



LEGEND

- Total Evapotranspiration (in.)
- Permit Boundary
- Charlton County, GA

0 60,000 Feet

N
↑
↓



FIGURE 11: YEARLY TOTAL EVAPOTRANSPIRATION (in./mo.) (2013)
TWIN PINES MINERALS
ST. GEORGE, CHARLTON COUNTY, GEORGIA

BASEMAP: Open Street Map, 2019.

DRAWN BY: DEK
CHECKED BY: JRS
DRAWING DATE: 11/1/2019
REVISION DATE: N/A
TTL JOB NO.: 000180200804.00
APPROX. SCALE: 1 in = 60,000 ft

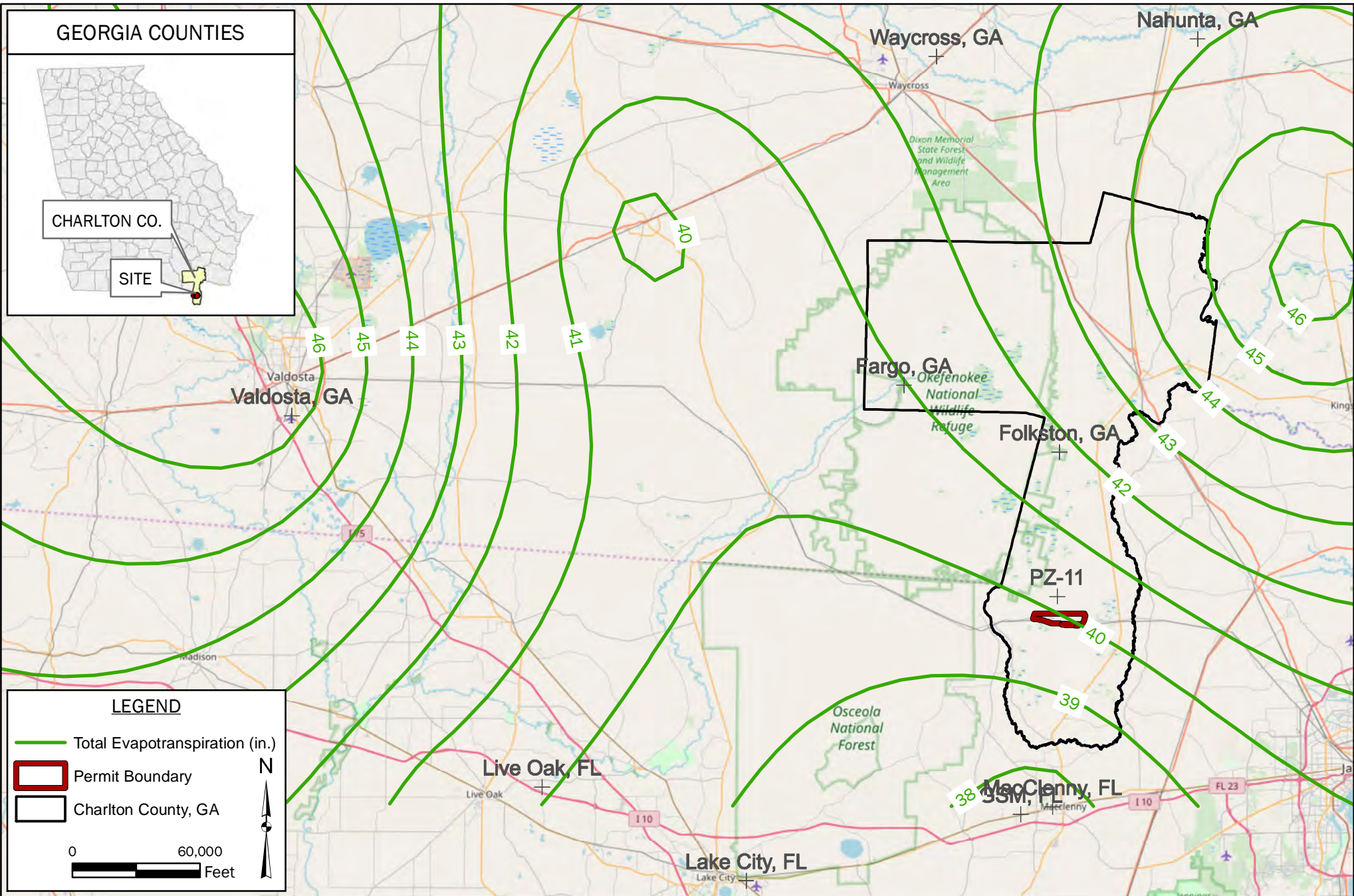

LEGEND

- Total Evapotranspiration (in.)
- Permit Boundary
- Charlton County, GA

0 60,000 Feet

N
↑
↓



FIGURE 12: YEARLY TOTAL EVAPOTRANSPIRATION (in./mo.) (2014)
TWIN PINES MINERALS
ST. GEORGE, CHARLTON COUNTY, GEORGIA

BASEMAP: Open Street Map, 2019.

DRAWN BY: DEK
CHECKED BY: JRS
DRAWING DATE: 11/1/2019
REVISION DATE: N/A
TTL JOB NO.: 000180200804.00
APPROX. SCALE: 1 in = 60,000 ft

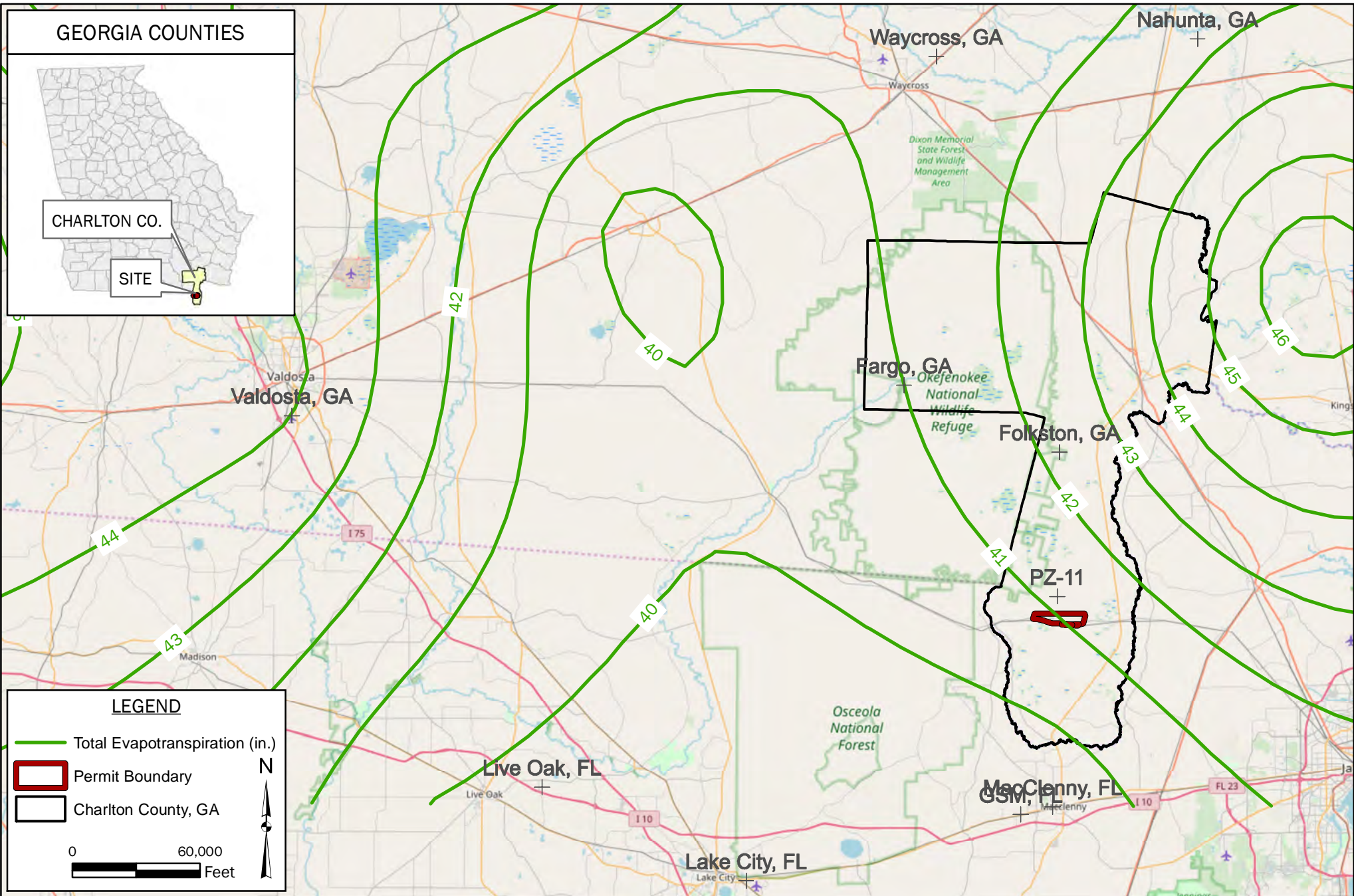
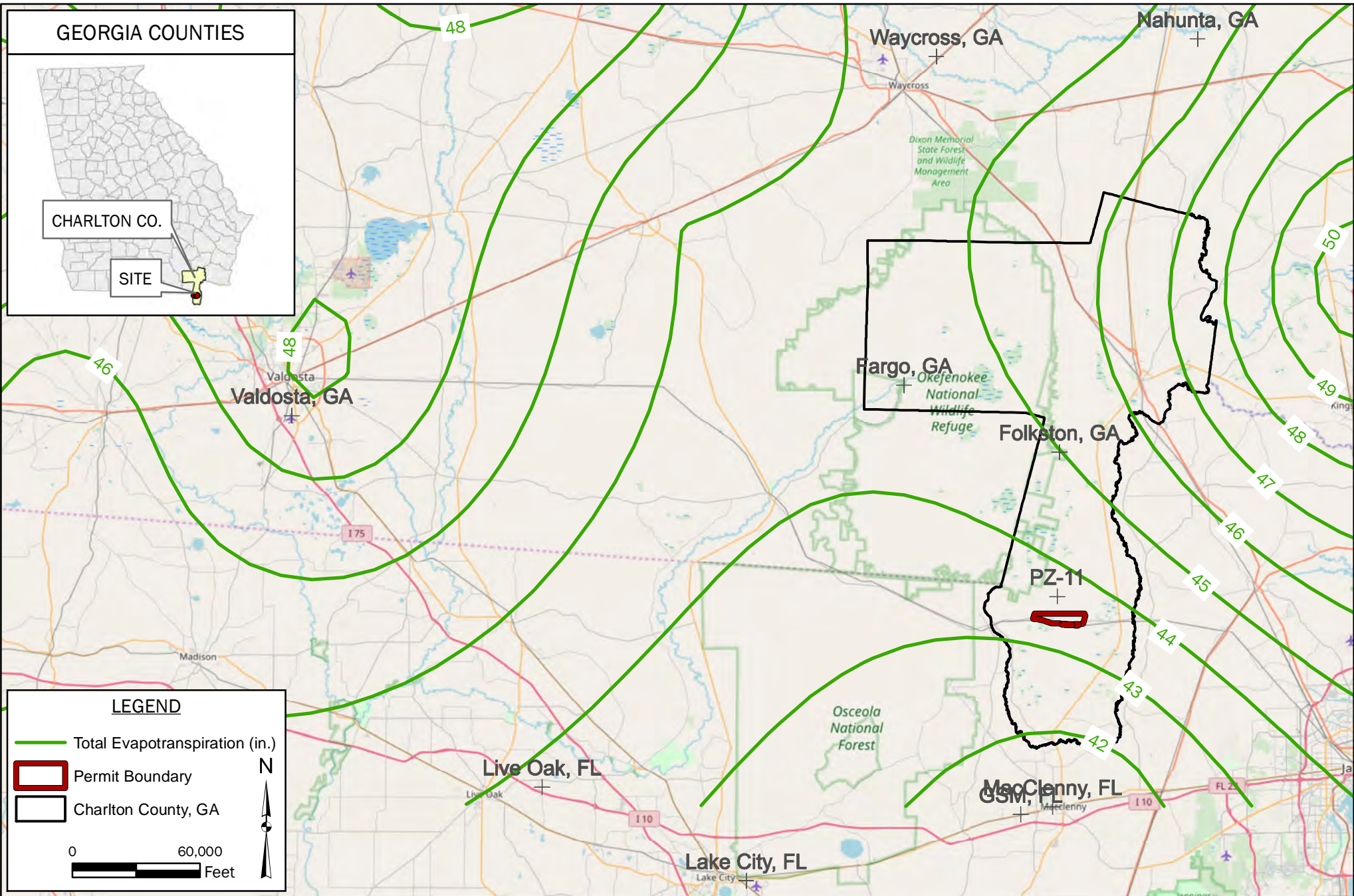

FIGURE 13: YEARLY TOTAL EVAPOTRANSPIRATION (in./mo.) (2015)
TWIN PINES MINERALS
ST. GEORGE, CHARLTON COUNTY, GEORGIA



BASEMAP: Open Street Map, 2019.

DRAWN BY: DEK
CHECKED BY: JRS
DRAWING DATE: 11/1/2019
REVISION DATE: N/A
TTL JOB NO.: 000180200804.00
APPROX. SCALE: 1 in = 60,000 ft



LEGEND

- Total Evapotranspiration (in.)
- Permit Boundary
- Charlton County, GA

0 60,000 Feet

N
↑
↓



FIGURE 14: YEARLY TOTAL EVAPOTRANSPIRATION (in./mo.) (2016)
TWIN PINES MINERALS
ST. GEORGE, CHARLTON COUNTY, GEORGIA

BASEMAP: Open Street Map, 2019.

DRAWN BY: DEK
CHECKED BY: JRS
DRAWING DATE: 11/1/2019
REVISION DATE: N/A
TTL JOB NO.: 000180200804.00
APPROX. SCALE: 1 in = 60,000 ft

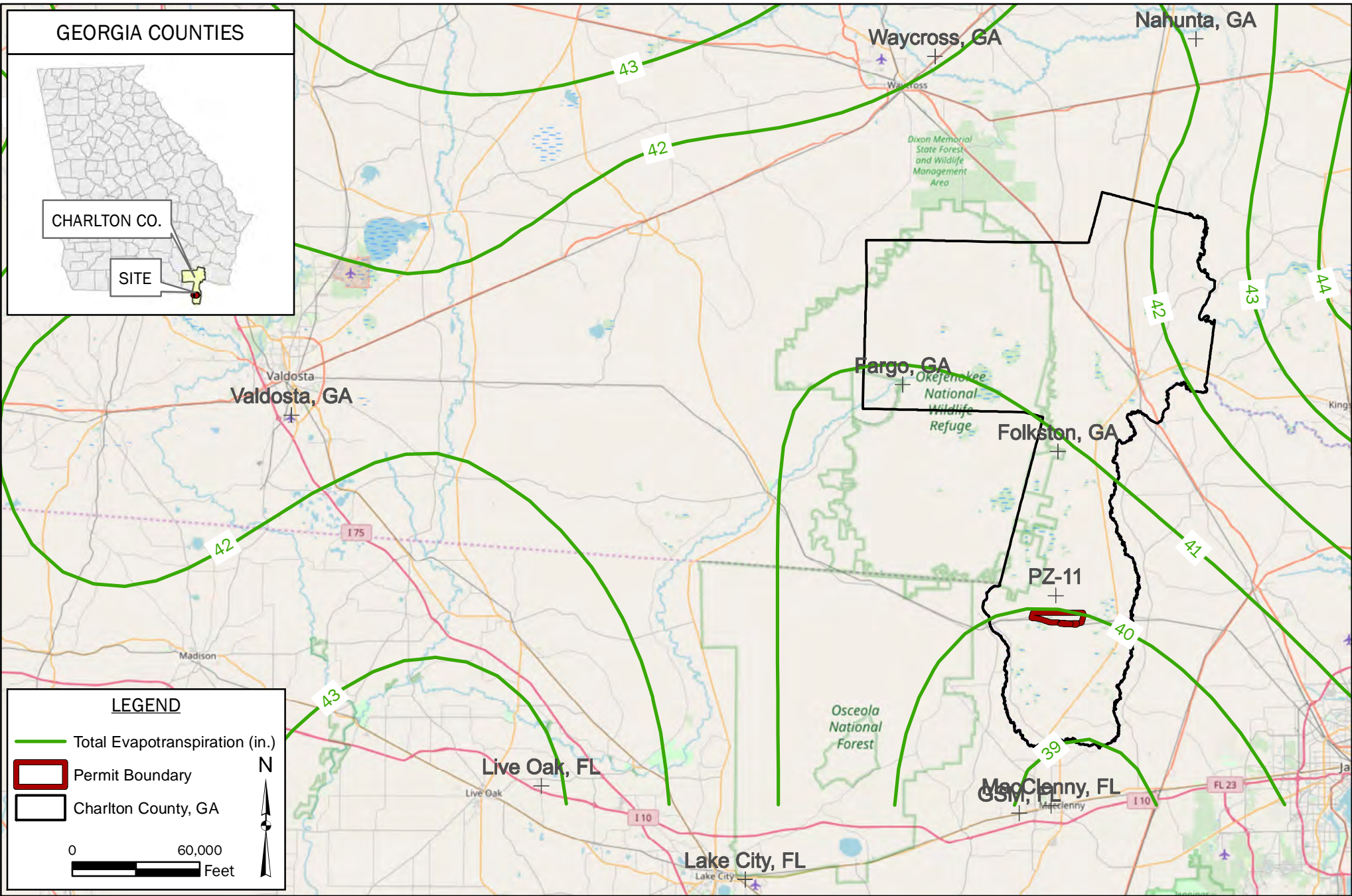

FIGURE 15: YEARLY TOTAL EVAPOTRANSPIRATION (in./mo.) (2017)
 TWIN PINES MINERALS
 ST. GEORGE, CHARLTON COUNTY, GEORGIA

BASEMAP: Open Street Map, 2019.

DRAWN BY: DEK
CHECKED BY: JRS
DRAWING DATE: 11/1/2019
REVISION DATE: N/A
TTL JOB NO.: 000180200804.00
APPROX. SCALE: 1 in = 60,000 ft

ATTACHMENT D

Attached Document:

Hydrographs

TOTAL ANNUAL PRECIPITATION vs. TOTAL ANNUAL EVAPOTRANSPIRATION (2003-2017)
 NOAA Station I.D. USC00084731 - Lake City, FL
 Twin Pines Minerals - St. George, Charlton County, Georgia

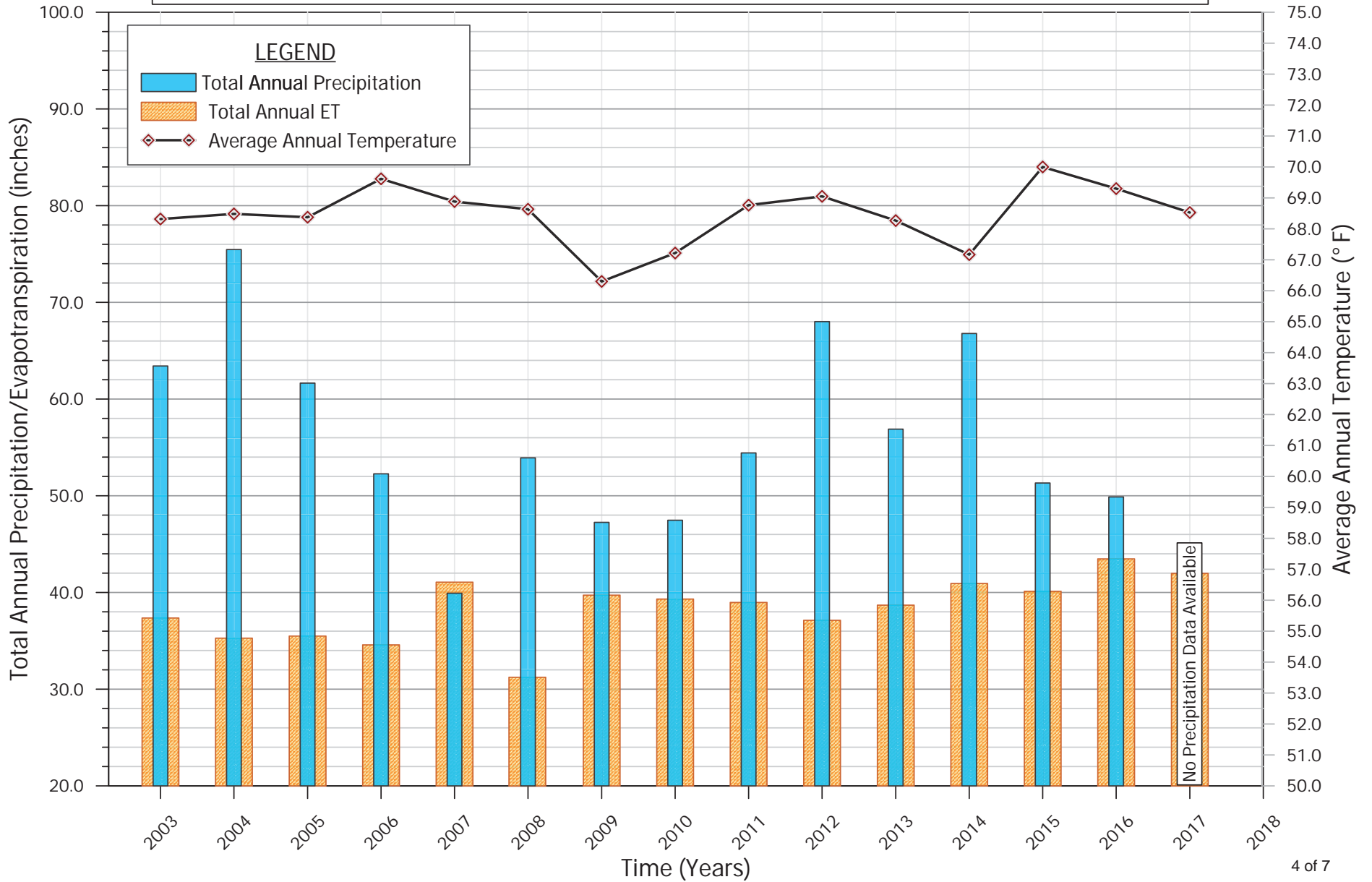

TOTAL ANNUAL PRECIPITATION vs. TOTAL ANNUAL EVAPOTRANSPIRATION (2003-2017)
 NOAA Station I.D. USC00093325 - Fargo, GA
 Twin Pines Minerals - St. George, Charlton County, Georgia

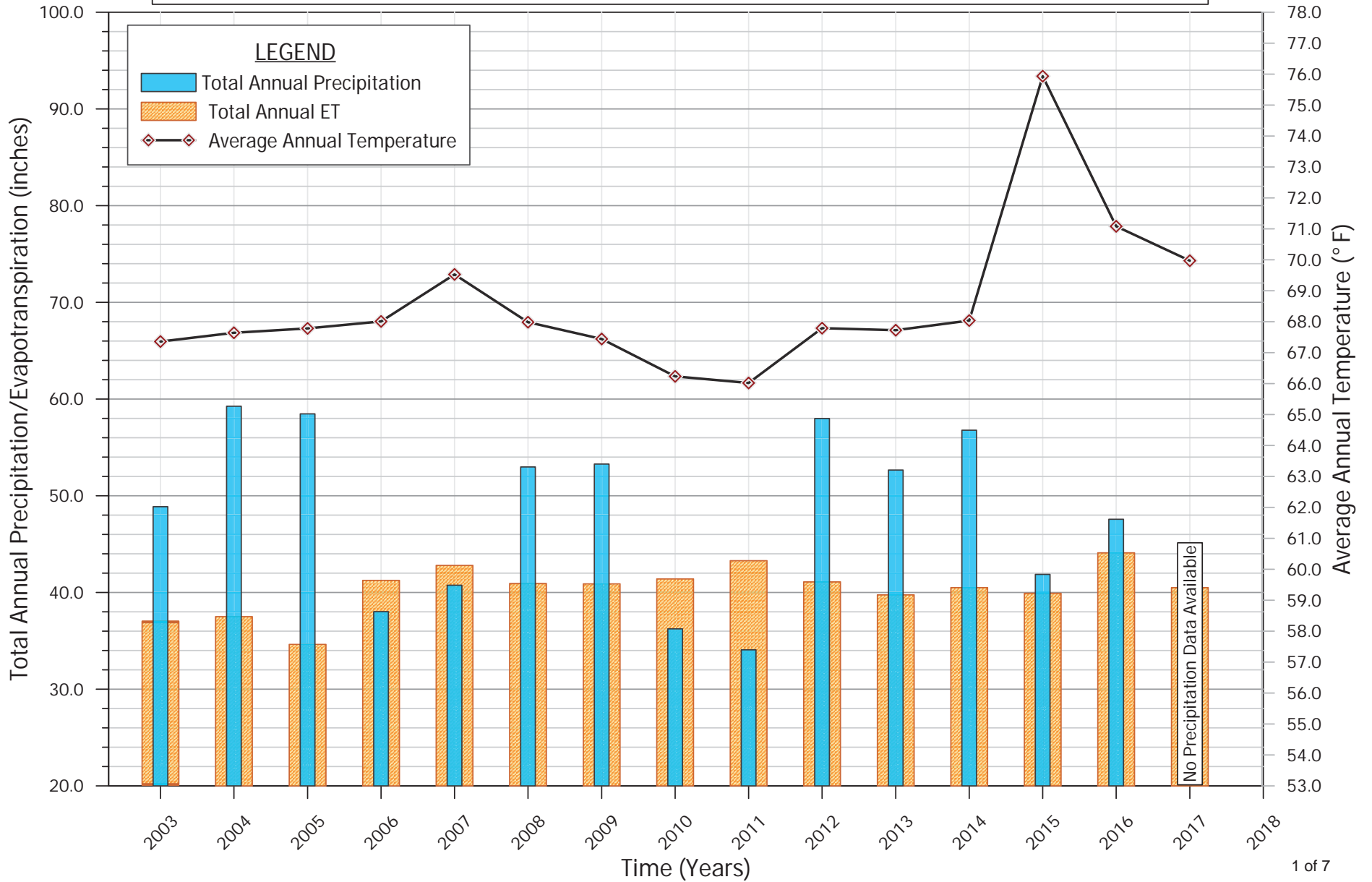

TOTAL ANNUAL PRECIPITATION vs. TOTAL ANNUAL EVAPOTRANSPIRATION (2003-2017)
 NOAA Station I.D. USC00093465 - Folkston, GA
 Twin Pines Minerals - St. George, Charlton County, Georgia

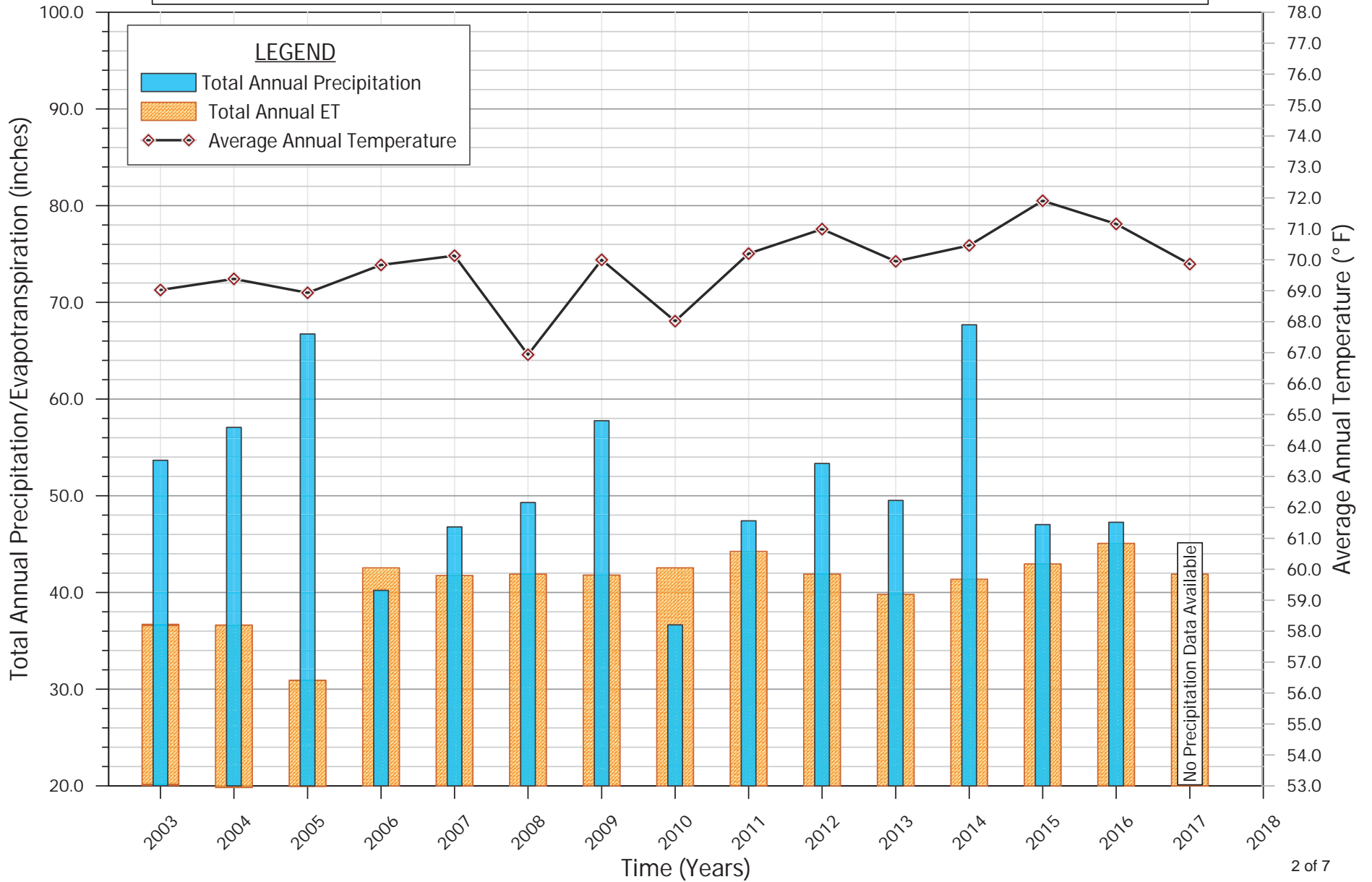

TOTAL ANNUAL PRECIPITATION vs. TOTAL ANNUAL EVAPOTRANSPIRATION (2003-2017)
 NOAA Station I.D. USC00083470 - Glen St. Mary, FL
 Twin Pines Minerals - St. George, Charlton County, Georgia

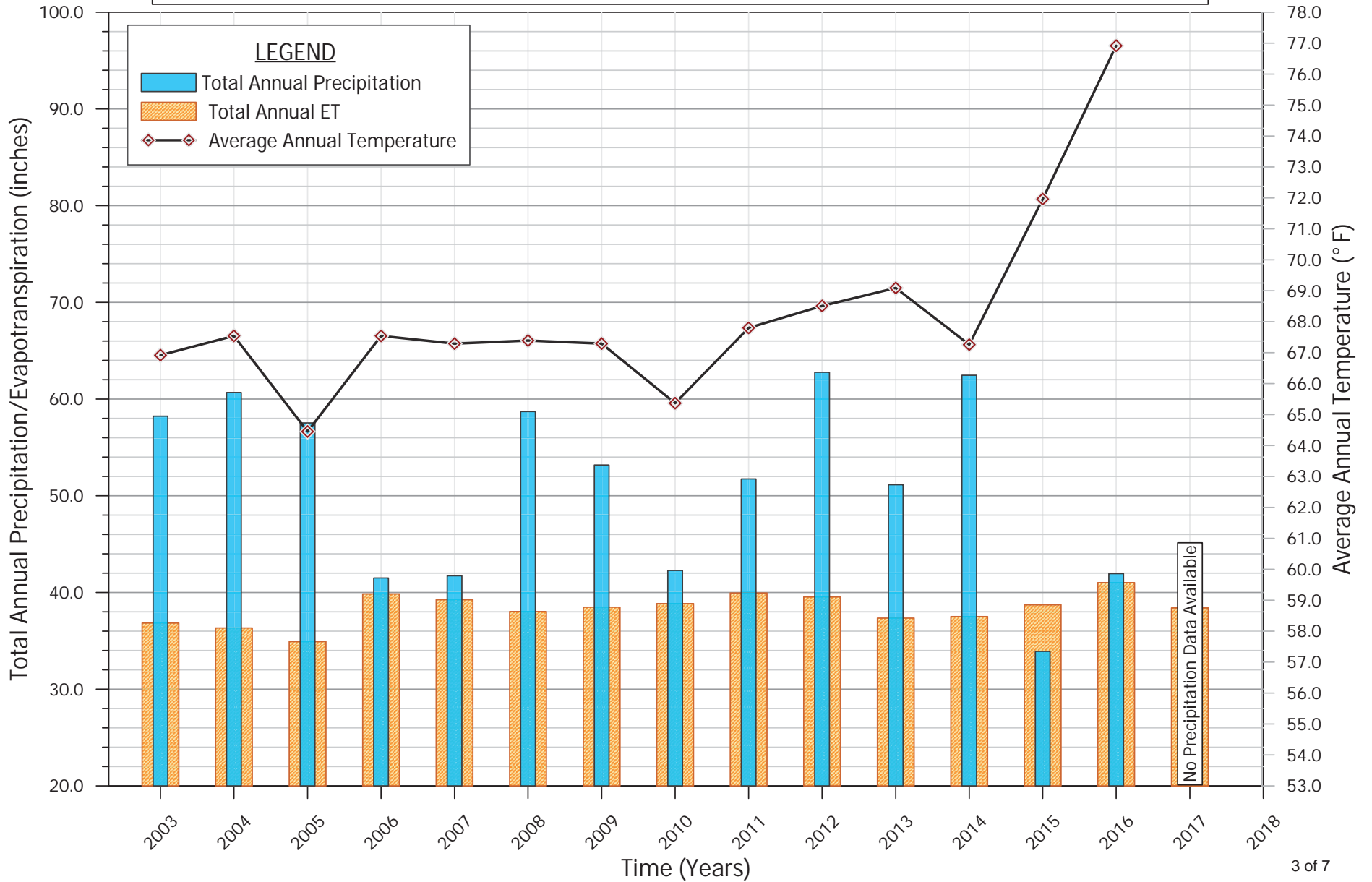

TOTAL ANNUAL PRECIPITATION vs. TOTAL ANNUAL EVAPOTRANSPIRATION (2003-2017)
 NOAA Station I.D. USC00096219 - Nahunta, GA
 Twin Pines Minerals - St. George, Charlton County, Georgia

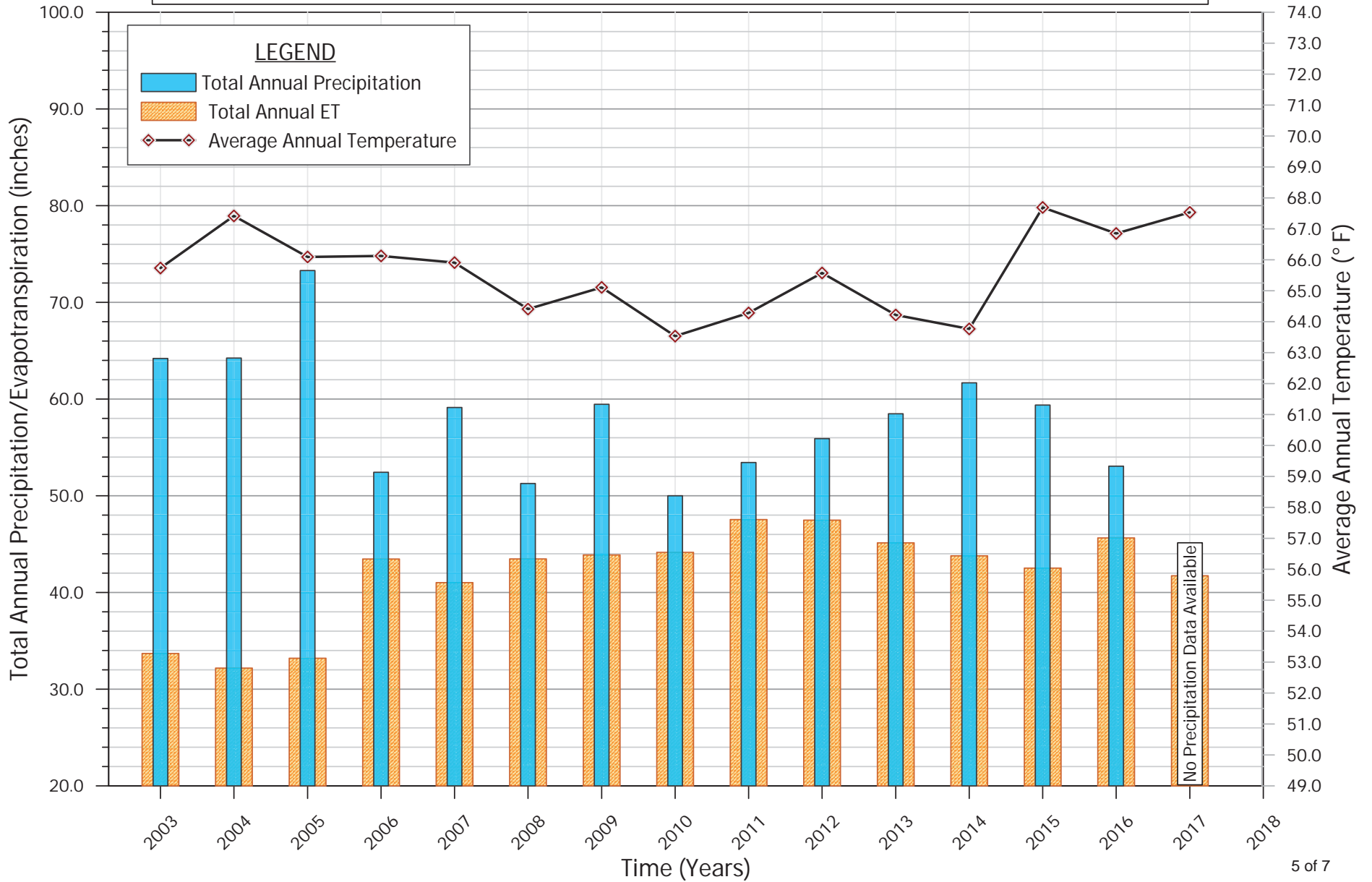

TOTAL ANNUAL PRECIPITATION vs. TOTAL ANNUAL EVAPOTRANSPIRATION (2003-2017)
 NOAA Station I.D. USW00093845 - Valdosta, GA
 Twin Pines Minerals - St. George, Charlton County, Georgia

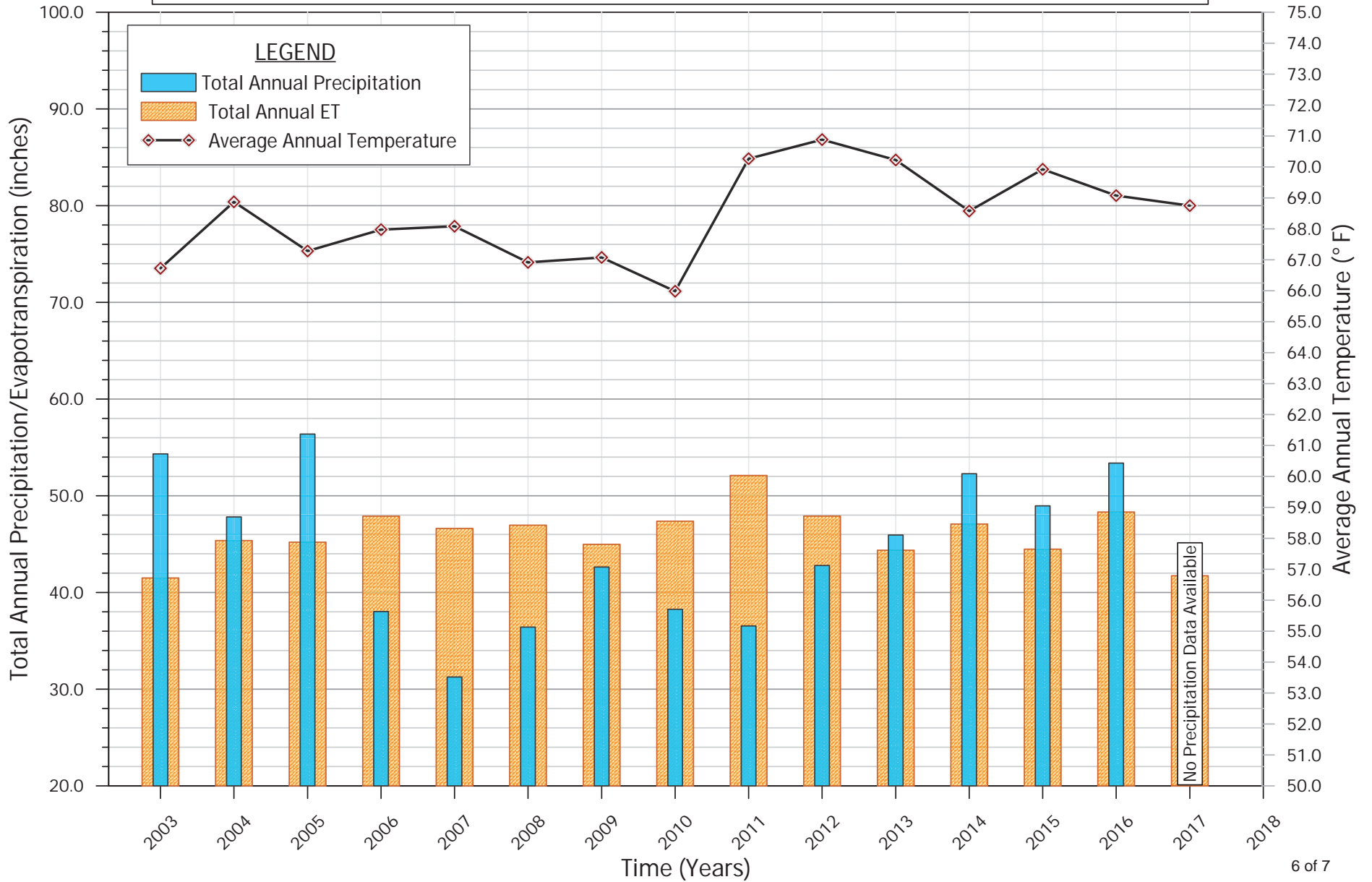

TOTAL ANNUAL PRECIPITATION vs. TOTAL ANNUAL EVAPOTRANSPIRATION (2003-2017)
 NOAA Station I.D. USC00099186 - Waycross, GA
 Twin Pines Minerals - St. George, Charlton County, Georgia

