

11. Matched Pair – Simon Solar, Social Circle, GA

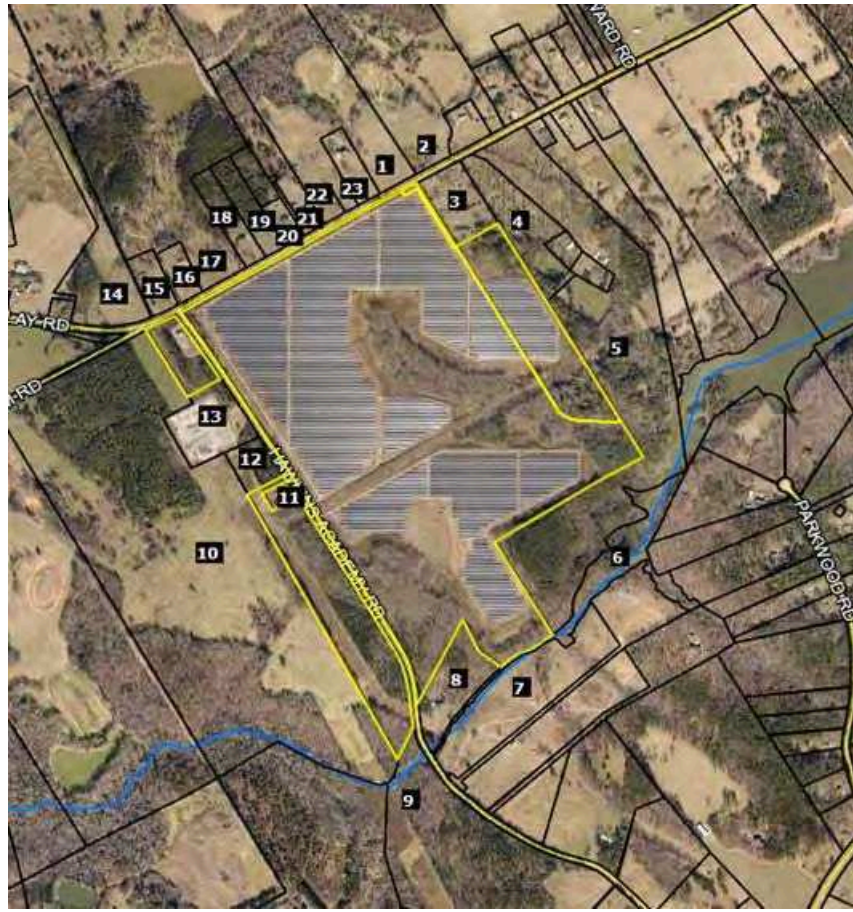

This 30 MW solar farm is located off Hawkins Academy Road and Social Circle Fairplay Road. I identified three adjoining sales to this tract after development of the solar farm. However, one of those is shown as Parcel 12 in the map above and includes a powerline easement encumbering over a third of the 5 acres and adjoins a large substation as well. It would be difficult to isolate those impacts from any potential solar farm impact and therefore I have excluded that sale. I also excluded the recent sale of Parcel 17, which is a farm with conservation restrictions on it that similarly would require a detailed examination of those conservation restrictions in order to see if there was any impact related to the solar farm. I therefore focused on the recent sale of Parcel 7 and the adjoining parcel to the south of that. They are technically not adjoining due to the access road for the flag-shaped lot to the east. Furthermore, there is an apparent access easement serving the two rear lots that encumber these two parcels which is a further limitation on these sales. This analysis assumes that the access easement does not negatively impact the subject property, though it may.

The landscaping buffer relative to this parcel is considered medium.