

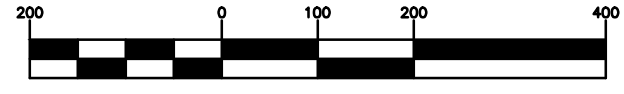

GRAPHIC SCALE



(IN FEET)
HORIZ. 1 inch = 200 ft.

PARCEL NO. 0359700200
- NOT PLATTED -

NOTES:

1. VERTICAL DATA IS BASED ON MARION COUNTY VERTICAL CONTROL POINT "S 584", PUBLISHED ELEVATION = 105.26, NAVD-88.
2. FIELD SURVEY DATE: 11/22/2022.
3. THE BOUNDARY SHOWN HEREON IS BASED ON RECORDS ON FILE WITH THE LEVY COUNTY PROPERTY APPRAISER'S OFFICE.

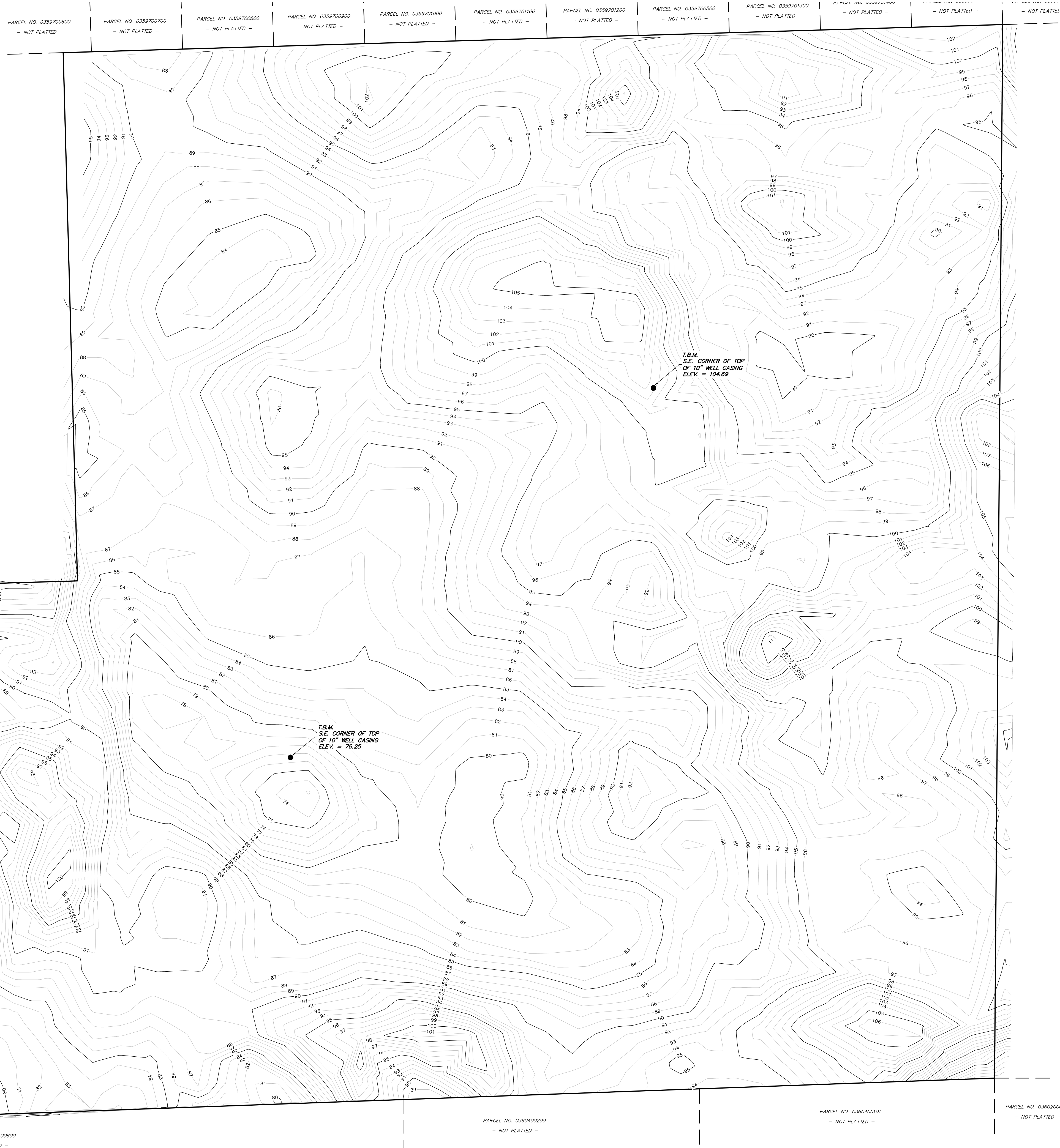

PARCEL NO. 0359701100
- NOT PLATTED -

PARCEL NO. 0359701200
- NOT PLATTED -

PARCEL NO. 0359701300
- NOT PLATTED -

PARCEL NO. 0359701400
- NOT PLATTED -

PARCEL NO. 0360400600
- NOT PLATTED -

PARCEL NO. 0360400600
- NOT PLATTED -

PARCEL NO. 0360400200
- NOT PLATTED -

PARCEL NO. 0360400104
- NOT PLATTED -

PARCEL NO. 0360200000
- NOT PLATTED -

Rodney K Rogers Digitally signed by
Rodney K Rogers
Date: 2022.11.29
13:27:07 -05'00'

RODNEY K. ROGERS DATE
PROFESSIONAL SURVEYOR & MAPPER
REGISTRATION NO. 5274
STATE OF FLORIDA

ROGERS ENGINEERING, LLC
Civil Engineering & Land Surveying

1105 S.E. 3rd Avenue • Ocala, Florida 34471 • Ph. (352) 622-9214 • Lic. Bus. #4074

A BOUNDARY & TOPOGRAPHIC SURVEY
FOR
3RT SAND MINE

JOB No.
22_MASTER

DATE
11-23-2022

SCALE
1" = 200'

SHEET
1 OF 1

Robert L. Rogers, PE
rlrogers@rogerseng.com

Rodney K. Rogers, PSM
rkrogers@rogerseng.com

Mekelle M. Boykin, PSM
kboyk@rogerseng.com

DATE	REVISION