

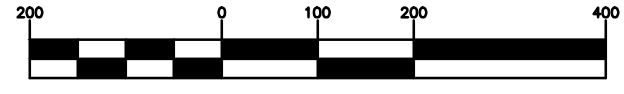

GRAPHIC SCALE



(IN FEET)  
HORIZ. 1 inch = 200 ft.

PARCEL NO. 0359700200  
- NOT PLATTED -

**NOTES:**

1. VERTICAL DATA IS BASED ON MARION COUNTY VERTICAL CONTROL POINT "S 584", PUBLISHED ELEVATION = 105.26, NAVD-88.
2. FIELD SURVEY DATE: 11/22/2022.
3. THE BOUNDARY SHOWN HEREON IS BASED ON RECORDS ON FILE WITH THE LEVY COUNTY PROPERTY APPRAISER'S OFFICE.

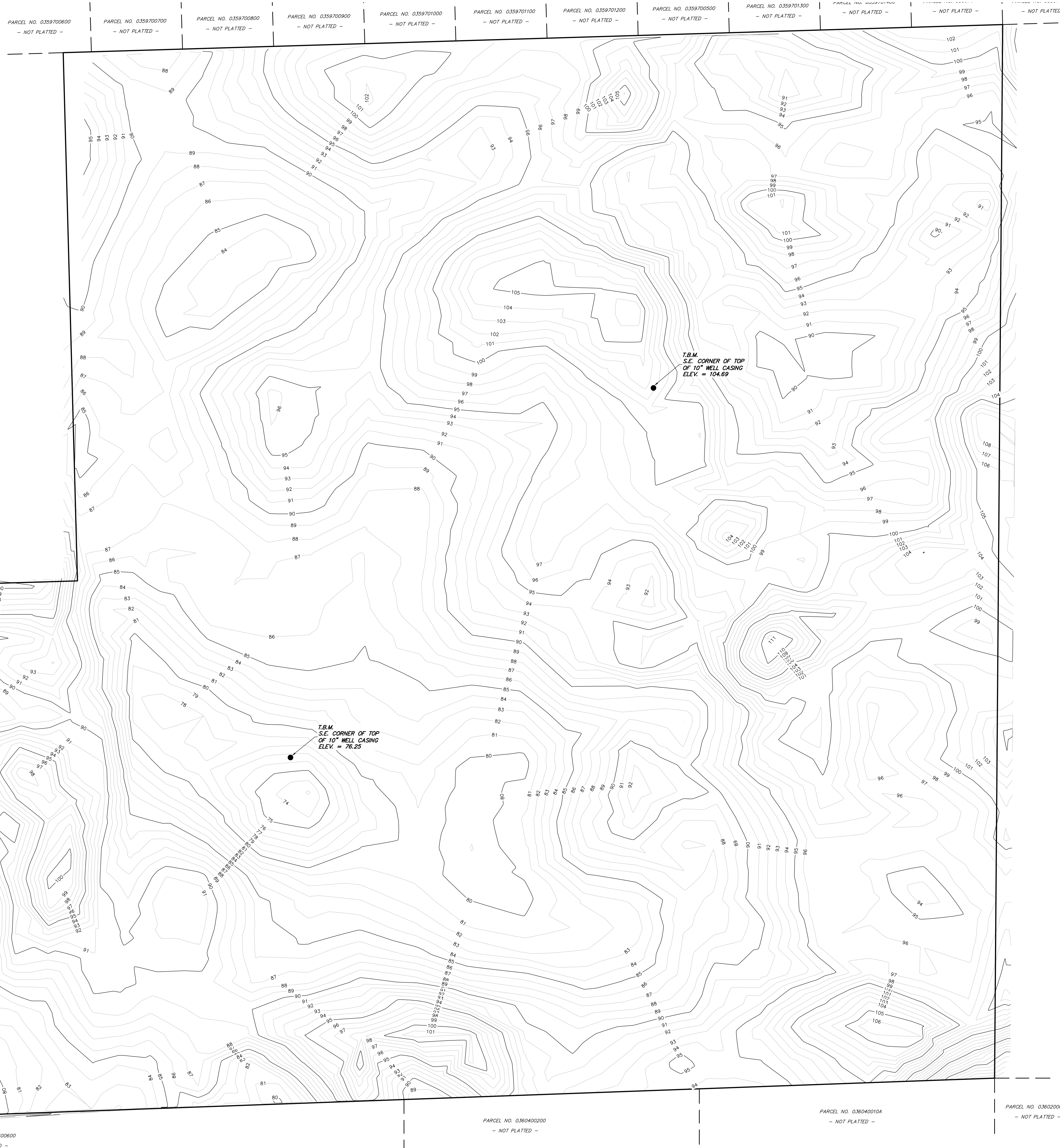

PARCEL NO. 0359701100  
- NOT PLATTED -

PARCEL NO. 0359701200  
- NOT PLATTED -

PARCEL NO. 0359701300  
- NOT PLATTED -

PARCEL NO. 0359701400  
- NOT PLATTED -

PARCEL NO. 0360400600  
- NOT PLATTED -

PARCEL NO. 0360400700  
- NOT PLATTED -

PARCEL NO. 0360400800  
- NOT PLATTED -

PARCEL NO. 0360400900  
- NOT PLATTED -

RODNEY K. ROGERS DATE  
PROFESSIONAL SURVEYOR & MAPPER  
REGISTRATION NO. 5274  
STATE OF FLORIDA

A BOUNDARY & TOPOGRAPHIC SURVEY  
FOR  
3RT SAND MINE

JOB No.  
22\_MASTER

DATE  
11-23-2022

SCALE  
1" = 200'

SHEET  
1 OF 1

**ROGERS ENGINEERING, LLC**  
Civil Engineering & Land Surveying  
1105 S.E. 3rd Avenue • Ocala, Florida 34471 • Ph. (352) 622-9214 • Lic. Bus. #4074

Robert L. Rogers, PE  
rlrogers@rogerseng.com  
Rodney K. Rogers, PSM  
rkrogers@rogerseng.com  
Mekelle M. Boykin, PSM  
kboykin@rogerseng.com

DATE	REVISION