

PERMITTED DRAWINGS SOUTHWEST FLORIDA WATER MANAGEMENT DISTRICT (SWFWMD)
 For construction permits, the Permittee shall notify the District in writing when construction begins.

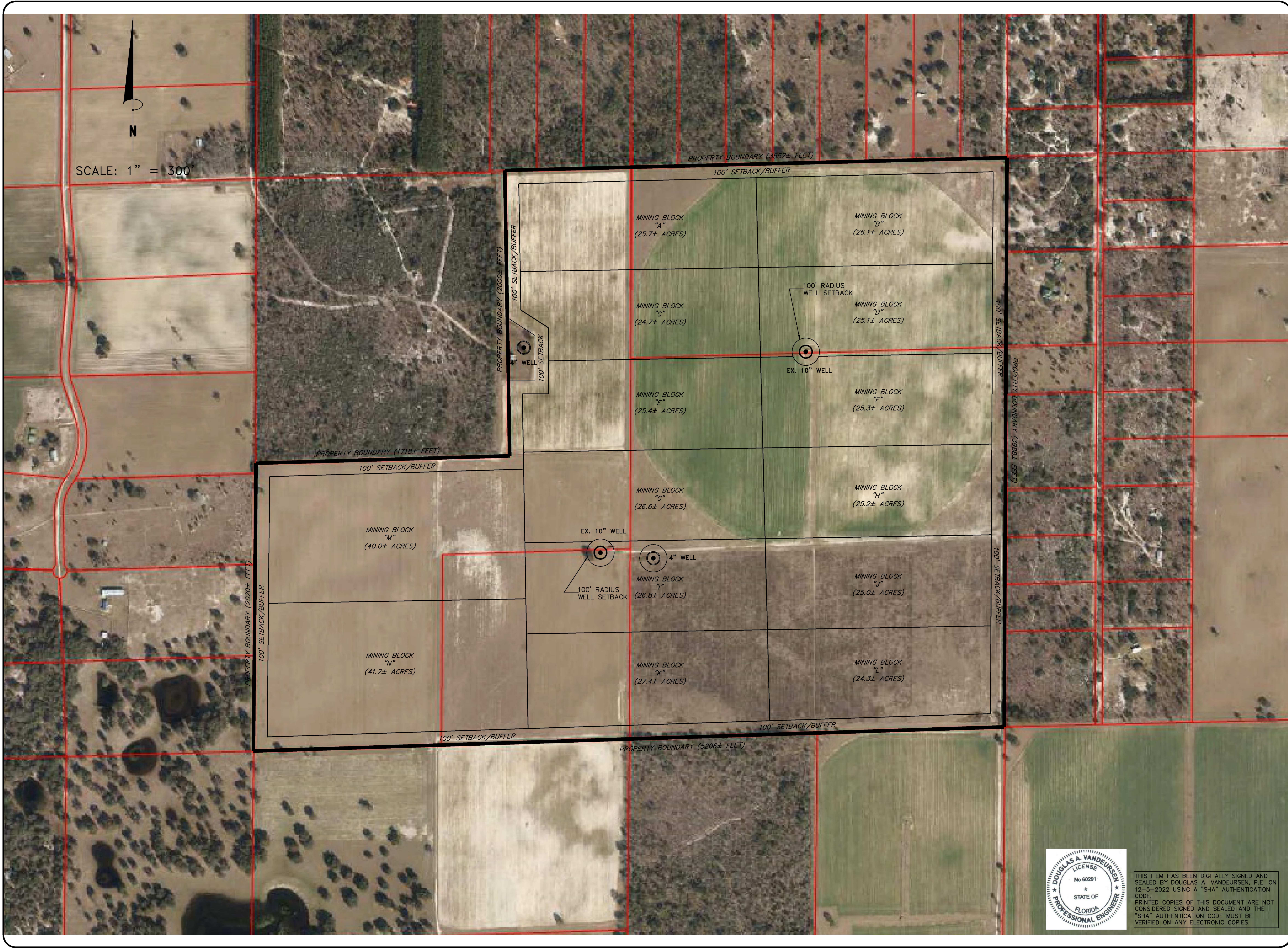

SCALE: 1" = 300'

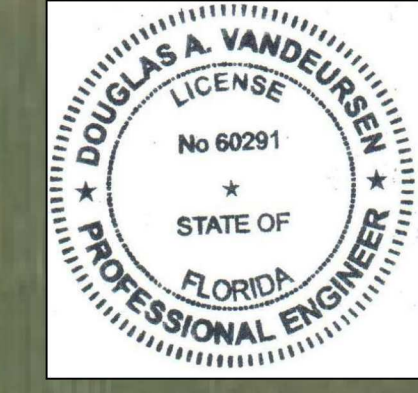

THIS ITEM HAS BEEN DIGITALLY SIGNED AND SEALED BY DOUGLAS A. VANDEURSER, P.E. ON 12-5-2022 USING A "SHA" AUTHENTICATION CODE.
 PRINTED COPIES OF THIS DOCUMENT ARE NOT CONSIDERED SIGNED AND SEALED AND THE "SHA" AUTHENTICATION CODE MUST BE VERIFIED ON ANY ELECTRONIC COPIES.

DNM ENGINEERING & ASSOCIATES, INC.
 P.O. BOX 42
 (352) 624-2068
 OCALA, FLORIDA 34478
 FAX (352) 622-6643
 CAN: 9724

SITE PLAN
3RT SAND MINE
N.E. 110TH AVENUE
BRONSON, LEVY COUNTY, FLORIDA

DRN	CHK	DATE	DESCRIPTION
DAV	DAV	13 SEP 22	ORIGINAL ISSUE

Project No. 22-084

SM2

Sheet 4 Of 8