

PERMITTED DRAWINGS SOUTHWEST FLORIDA WATER MANAGEMENT DISTRICT (SWFWMD)
 For construction permits, the Permittee shall notify the District
 in writing when construction begins.

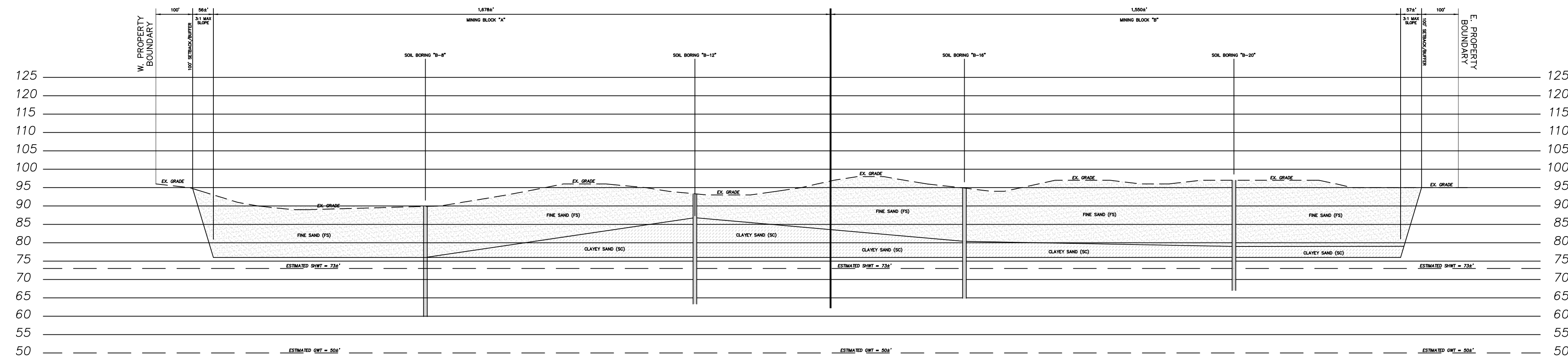

CROSS SECTION "A - A"
 HORIZONTAL SCALE: 1" = 200 FEET
 VERTICAL SCALE: 1" = 20 FEET

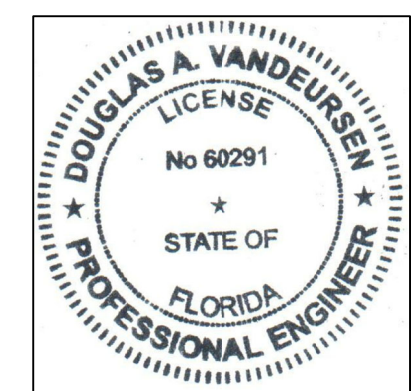

THIS ITEM HAS BEEN DIGITALLY SIGNED AND SEALED BY DOUGLAS A. VANDEURSEM, P.E. ON 12-5-2022 USING A "SHA" AUTHENTICATION CODE. PRINTED COPIES OF THIS DOCUMENT ARE NOT CONSIDERED SIGNED AND SEALED AND THE "SHA" AUTHENTICATION CODE MUST BE VERIFIED ON ANY ELECTRONIC COPIES.

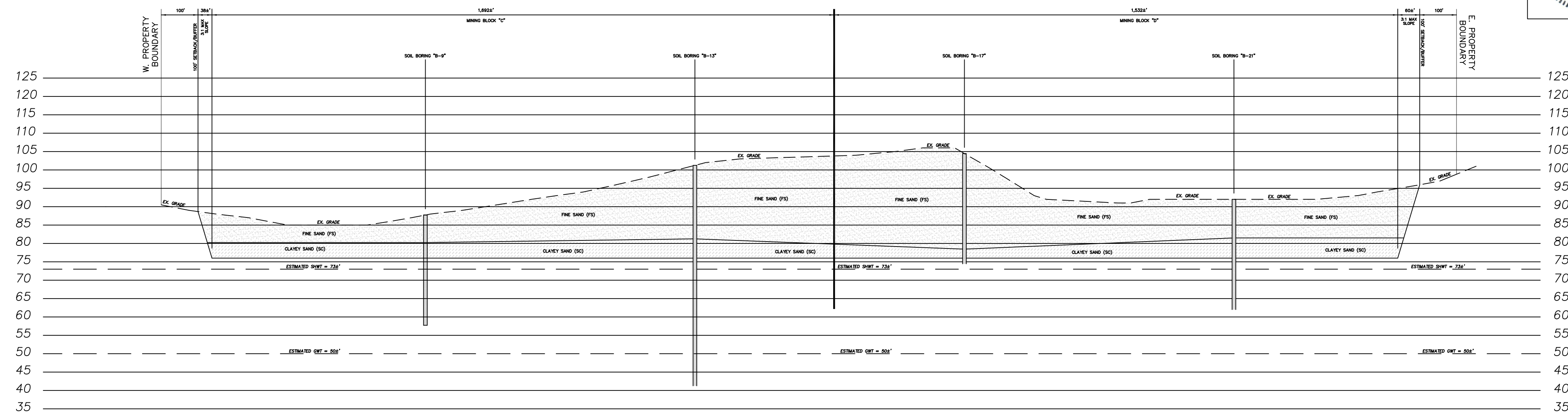

CROSS SECTION "B - B"
 HORIZONTAL SCALE: 1" = 200 FEET
 VERTICAL SCALE: 1" = 20 FEET

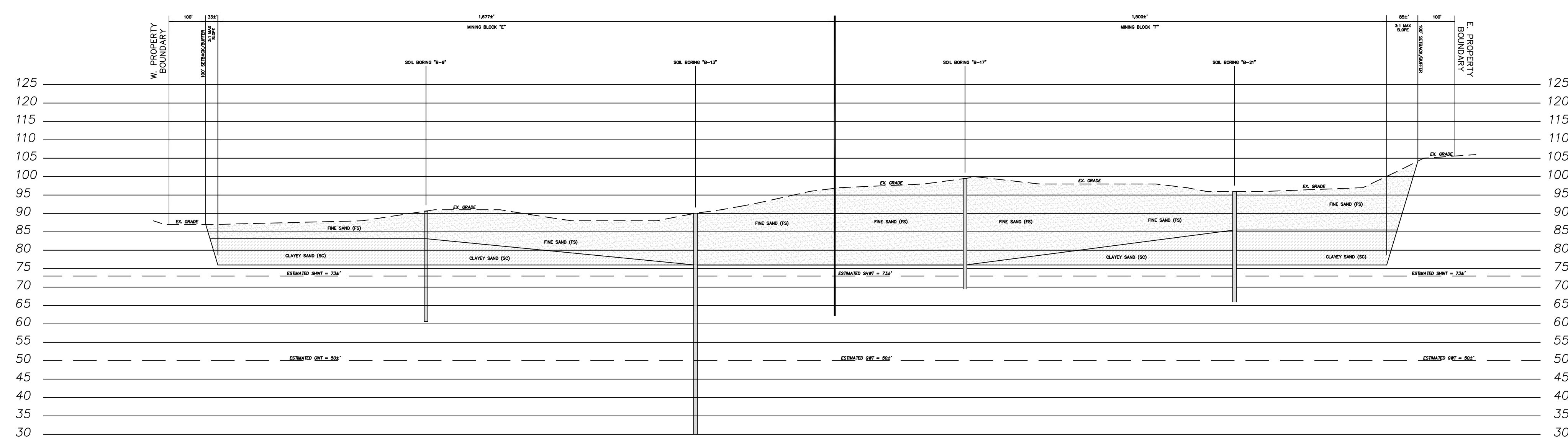

CROSS SECTION "C - C"
 HORIZONTAL SCALE: 1" = 200 FEET
 VERTICAL SCALE: 1" = 20 FEET

DNM ENGINEERING & ASSOCIATES, INC.
 P.O. BOX 42
 OCALA, FLORIDA 34478
 (352) 624-2068
 FAX (352) 622-6643
 CAN: 9724

CROSS SECTIONS
3RT SAND MINE
N.E. 110TH AVENUE
BRONSON, LEVY COUNTY, FLORIDA

DRN	CHK	DATE	DESCRIPTION
DAV	DAV	13 SEP 22	ORIGINAL ISSUE
DAV	DAV	05 DEC 22	REVISED PER SURVEY