

# Figure 11: Monthly Groundwater Statistics

Levels December 2024 through November 2025  
 Period of Record Beginning 1976

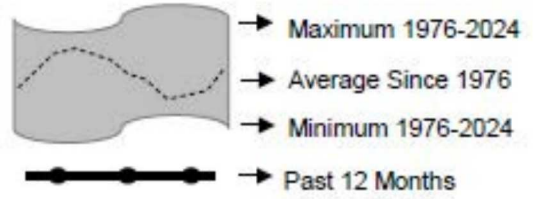

**Madison County N010719001**  
near Greenville

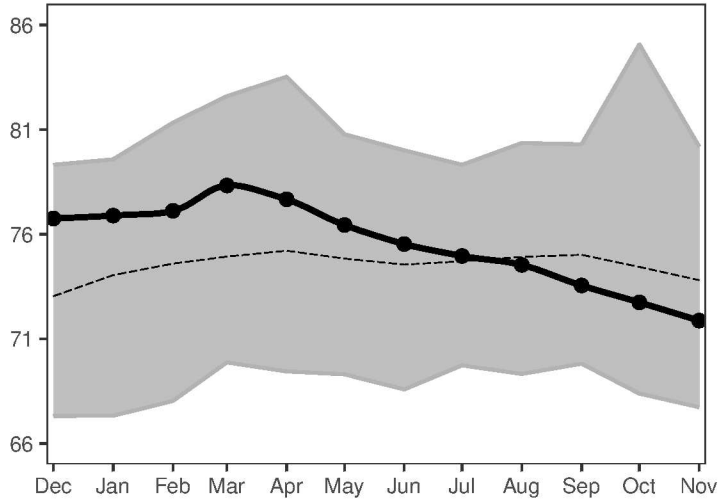

**Suwannee County S021335001**  
near Live Oak

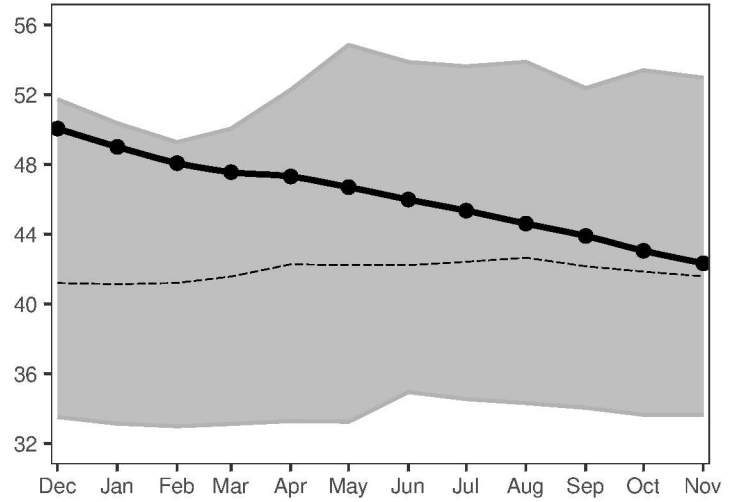

**Columbia County S041705001**  
Lake City

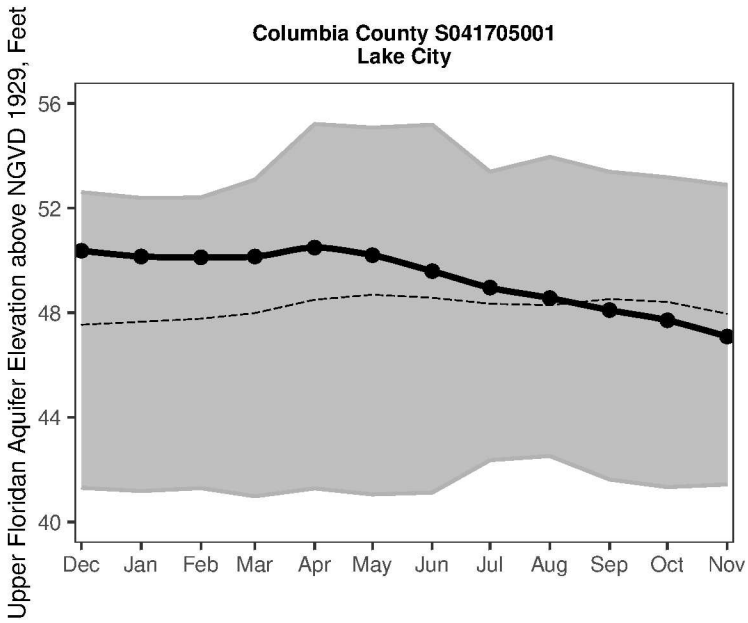

**Hamilton County N011422007**  
near Jasper

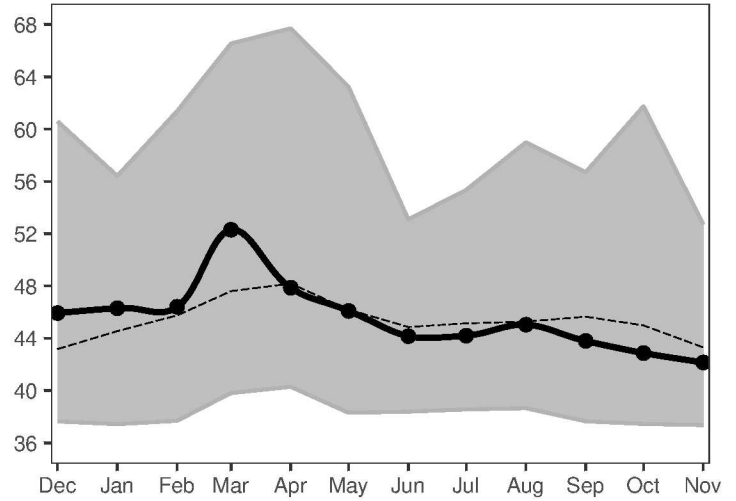

**Lafayette County S061114001**  
near Mayo

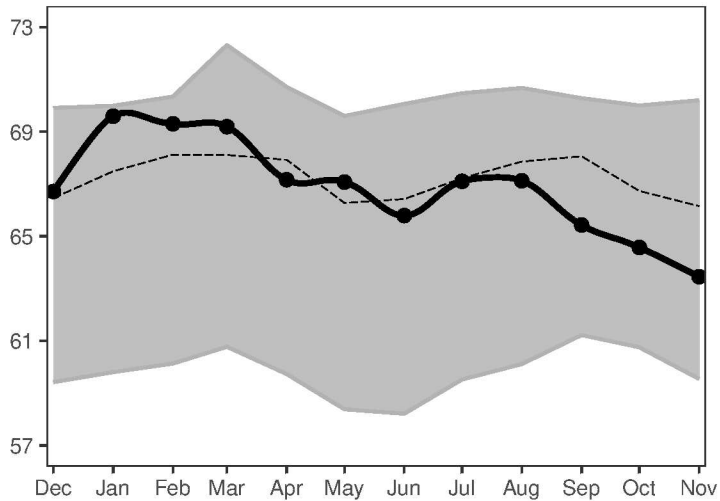

**Taylor County S040736005**  
Perry

