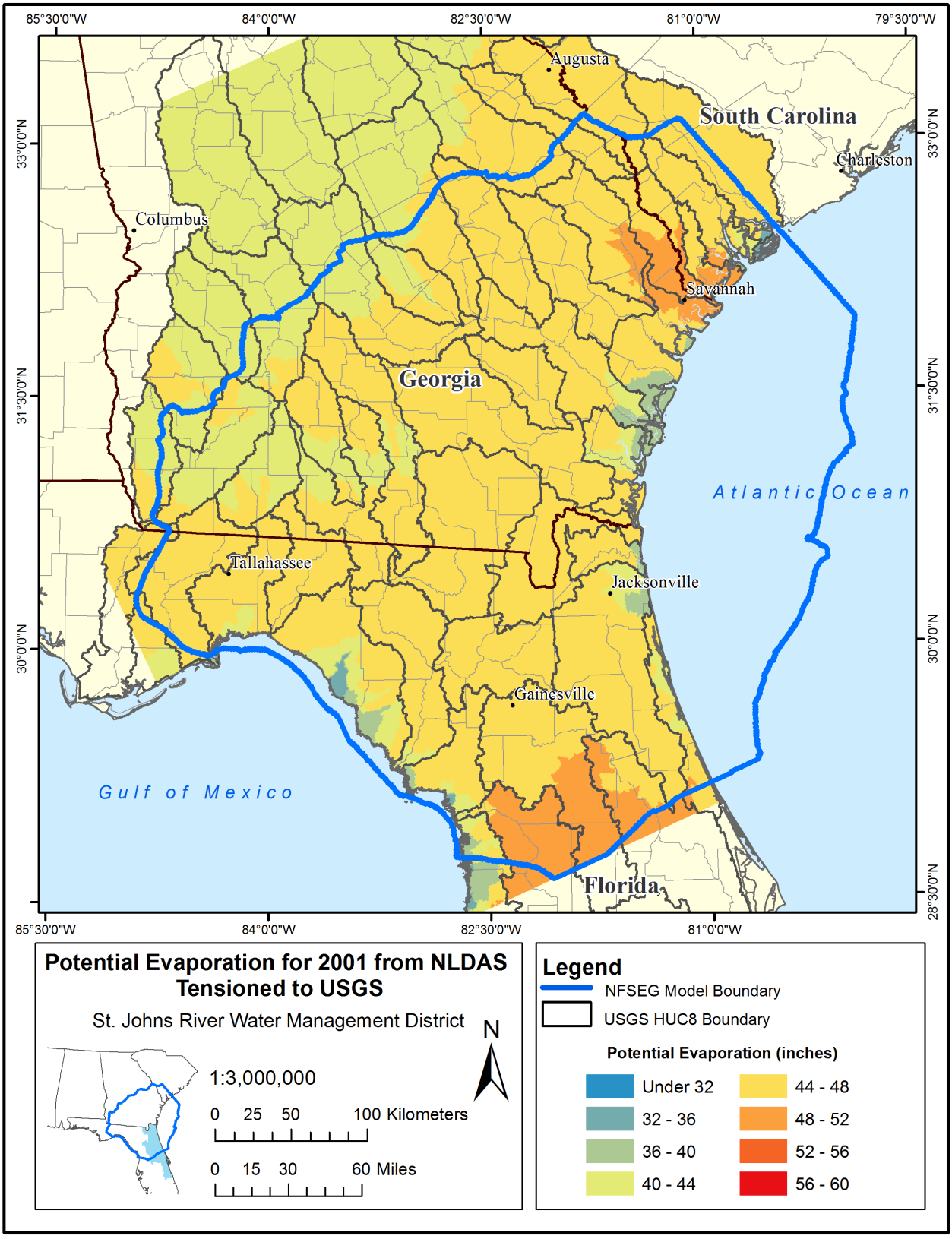

Figure 9-10. Potential evaporation for 2001 from NLDAS tensioned to USGS