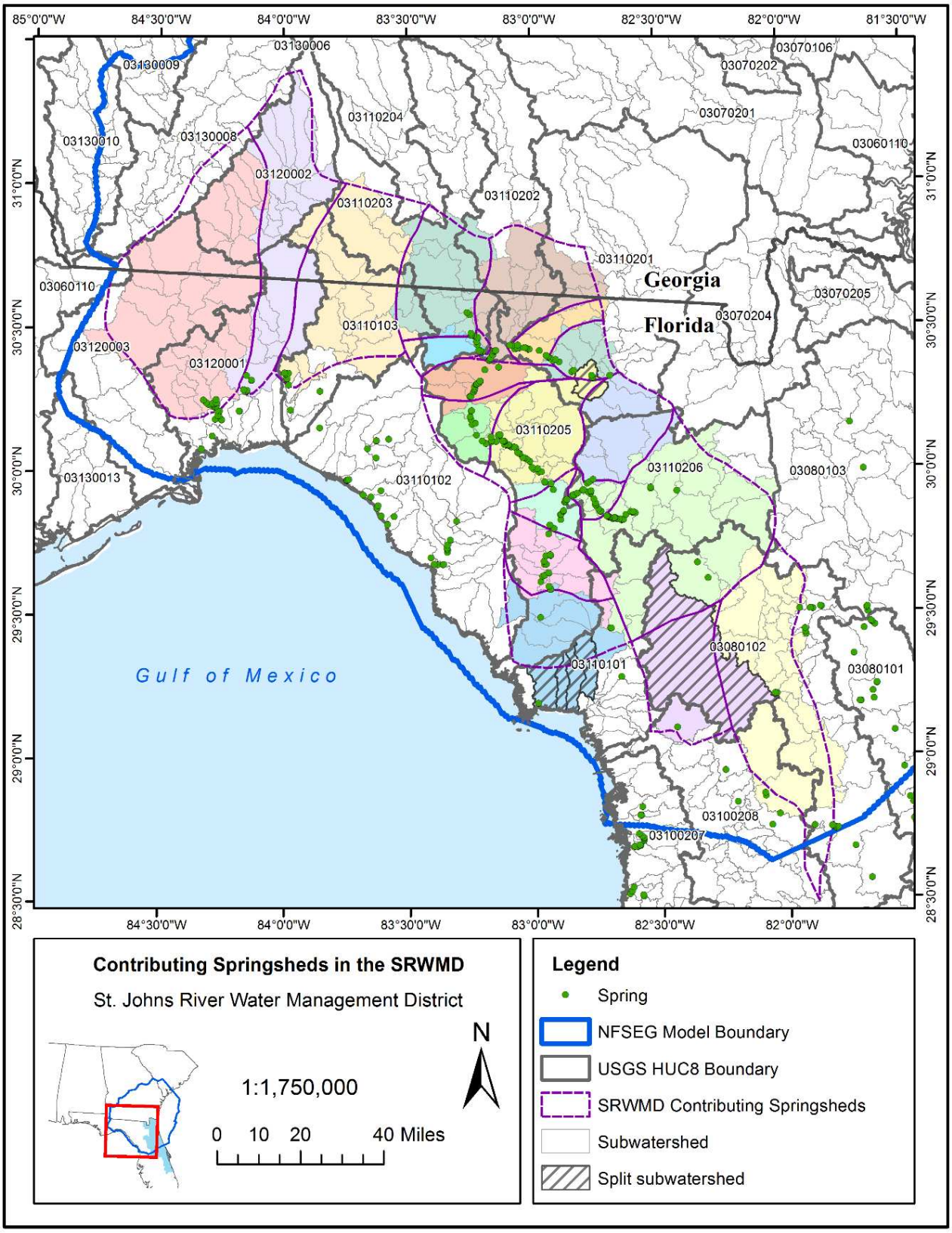

Figure 9-24. Identified subwatersheds that were used as springshed outlets