

# Site Detail Report

Target Property: RAY CITY  
RAY CITY, GA 31645

JOB: NA

SWF/LF

EDR ID: S109496114      DIST/DIR: 0 195 NNW      ELEVATION: 193      MAP ID: A1

NAME: SOUTHERN RECYCLING INDUSTRIES      Rev: 10/11/2018  
ADDRESS: 605 PAULINE EXTENSION      ID/Status: PBR-010-09TS  
RAY CITY, GA 31645      ID/Status: PBR-010-10COL  
BERRIEN  
SOURCE: GA Department of Natural Resources

SWF/LF:  
Name: SOIL REMEDIATION INC  
Address: 605 PAULINE AVENUE  
City,State,Zip: RAY CITY, GA 31645  
Facility Type Description: Transfer Station  
Facility Mgr Name: Joe Brashier  
Facility Mgr Addr: 64 Pauline Ave  
Facility Mgr City/State/Zip: Ray City, GA 31645  
Facility Mgr Telephone: 229 455-2300  
Incoming Waste Stream Type: Not reported  
Permit Number: PBR-010-09TS  
Operating Status: Not reported  
Dominion: \*  
Type: TS  
Owner Name: Soil Remediation, Inc  
Owner Address: 64 Pauline Avenue  
Owner City: Ray City  
Owner State: GA  
Owner Zip: 31645  
Owner Phone: 455-2300  
Mailing Address: Not reported  
Mailing City: Not reported  
Mailing State: Not reported  
Mailing Zip: Not reported  
EDR Link ID: PBR-010-09TS  
Waste Description: Not reported  
Facility Manager Title: Not reported  
Comments: Not reported  
Public: Not reported  
Liner: Not reported  
Hours: Not reported  
Asbestos Type: Not reported

Name: SOIL REMEDIATION INC  
Address: 605 PAULINE EXTENSION  
City,State,Zip: RAY CITY, GA 31645  
Facility Type Description: Collection Operation  
Facility Mgr Name: JOE BRASHIER  
Facility Mgr Addr: Not reported  
Facility Mgr City/State/Zip: Not reported  
Facility Mgr Telephone: 229 686-5527  
Incoming Waste Stream Type: Not reported  
Permit Number: PBR-010-10COL  
Operating Status: Not reported

- Continued on next page -

# Site Detail Report

Target Property    RAY CITY  
 RAY CITY, GA 31645

JOB:    NA

SWF/LF

EDR ID:    S109496114                      DIST/DIR:    0 195 NNW                      ELEVATION:    193                      MAP ID:    A1

**NAME:**    SOUTHERN RECYCLING INDUSTRIES                      **Rev:**                      10/11/2018  
**ADDRESS:** 605 PAULINE EXTENSION                      ID/Status: PBR-010-09TS  
                  RAY CITY, GA 31645                      ID/Status: PBR-010-10COL  
                  BERRIEN  
**SOURCE:** GA Department of Natural Resources

Dominion: Not reported  
 Type: Not reported  
 Owner Name: SOIL REMEDIATION INC.  
 Owner Address: Not reported  
 Owner City: Not reported  
 Owner State: Not reported  
 Owner Zip: Not reported  
 Owner Phone: 455-2300  
 Mailing Address: Not reported  
 Mailing City: Not reported  
 Mailing State: Not reported  
 Mailing Zip: Not reported  
 EDR Link ID: PBR-010-10COL  
 Waste Description: Not reported  
 Facility Manager Title: VICE PRESIDENT  
 Comments: Not reported  
 Public: Not reported  
 Liner: Not reported  
 Hours: Not reported  
 Asbestos Type: Not reported

Name: SOUTHERN RECYCLING INDUSTRIES  
 Address: 605 PAULINE EXTENSION  
 City, State, Zip: RAY CITY, GA 31645  
 Facility Type Description: INDUSTRIAL, NONHAZDOUS WASTES, solid waste transported from transfer station to permitted facilities and recyclers  
 Facility Mgr Name: Not reported  
 Facility Mgr Addr: Not reported  
 Facility Mgr City/State/Zip: Not reported  
 Facility Mgr Telephone: Not reported  
 Incoming Waste Stream Type: Not reported  
 Permit Number: PBR-010-10COL  
 Operating Status: Not reported  
 Dominion: \*  
 Type: Not reported  
 Owner Name: Not reported  
 Owner Address: Not reported  
 Owner City: Not reported  
 Owner State: Not reported  
 Owner Zip: Not reported  
 Owner Phone: Not reported  
 Mailing Address: Not reported  
 Mailing City: Not reported  
 Mailing State: Not reported  
 Mailing Zip: Not reported

- Continued on next page -

# Site Detail Report

Target Property    RAY CITY  
 RAY CITY, GA 31645

JOB:    NA

SWF/LF

EDR ID:    S109496114                      DIST/DIR:    0.195 NNW                      ELEVATION:    193                      MAP ID:    A1

**NAME:**    SOUTHERN RECYCLING INDUSTRIES                      **Rev:**    10/11/2018  
**ADDRESS:** 605 PAULINE EXTENSION                      ID/Status: PBR-010-09TS  
                  RAY CITY, GA 31645                                      ID/Status: PBR-010-10COL  
                  BERRIEN  
**SOURCE:**    GA Department of Natural Resources

EDR Link ID: PBR-010-10COL  
 Waste Description: Not reported  
 Facility Manager Title: Not reported  
 Comments: Not reported  
 Public: Not reported  
 Liner: Not reported  
 Hours: Not reported  
 Asbestos Type: Not reported

Name: SOUTHERN RECYCLING INDUSTRIES  
 Address: 605 PAULINE AVENUE  
 City,State,Zip: GA 31645  
 Facility Type Description: Transfer Station  
 Facility Mgr Name: Not reported  
 Facility Mgr Addr: Not reported  
 Facility Mgr City/State/Zip: Not reported  
 Facility Mgr Telephone: Not reported  
 Incoming Waste Stream Type: Not reported  
 Permit Number: PBR-010-09TS  
 Operating Status: Not reported  
 Dominion: \*  
 Type: Not reported  
 Owner Name: Not reported  
 Owner Address: Not reported  
 Owner City: RAY CITY  
 Owner State: Not reported  
 Owner Zip: Not reported  
 Owner Phone: Not reported  
 Mailing Address: Not reported  
 Mailing City: Not reported  
 Mailing State: Not reported  
 Mailing Zip: Not reported  
 EDR Link ID: PBR-010-09TS  
 Waste Description: Not reported  
 Facility Manager Title: Not reported  
 Comments: Not reported  
 Public: Not reported  
 Liner: Not reported  
 Hours: Not reported  
 Asbestos Type: Not reported

# Site Detail Report

Target Property: RAY CITY  
RAY CITY, GA 31645

JOB: NA

## RCRA NonGen / NLR

EDR ID: 1012178011      DIST/DIR: 0.221 NNW      ELEVATION: 190      MAP ID: A2

NAME: SOUTHERN RECYCLING INDUSTRIES, INC      Rev: 03/22/2021  
ADDRESS: 64 PAULINE AVE      ID/Status: GAR000056911  
RAY CITY, GA 31645  
BERRIEN  
SOURCE: US Environmental Protection Agency

RCRA NonGen / NLR:  
Date Form Received by Agency: 2016-05-10 00:00:00  
Handler Name: SOUTHERN RECYCLING INDUSTRIES (FORMALLY SOIL REMEDIATION )  
Handler Address: 64 PAULINE AVE  
Handler City,State,Zip: RAY CITY, GA 31645  
EPA ID: GAR000056911  
Contact Name: RICKY JOYNER  
Contact Address: PAULINE AVE  
Contact City,State,Zip: RAY CITY, GA 31645  
Contact Telephone: 229-455-2300  
Contact Fax: 229-455-2301  
Contact Email: RICKY@SOUTHERNRECYCLINGINDUSTRIES.COM  
Contact Title: GENERAL MANAGER  
EPA Region: 04  
Land Type: Private  
Federal Waste Generator Description: Not a generator, verified  
Non-Notifier: Not reported  
Biennial Report Cycle: Not reported  
Accessibility: Not reported  
Active Site Indicator: Handler Activities  
State District Owner: GA  
State District: MEW  
Mailing Address: PAULINE AVE  
Mailing City,State,Zip: RAY CITY, GA 31645  
Owner Name: HAROLD R HUDSON  
Owner Type: Private  
Operator Name: JOHN R BAKER  
Operator Type: Private  
Short-Term Generator Activity: No  
Importer Activity: No  
Mixed Waste Generator: No  
Transporter Activity: No  
Transfer Facility Activity: No  
Recycler Activity with Storage: No  
Small Quantity On-Site Burner Exemption: No  
Smelting Melting and Refining Furnace Exemption: No  
Underground Injection Control: No  
Off-Site Waste Receipt: No  
Universal Waste Indicator: No  
Universal Waste Destination Facility: No  
Federal Universal Waste: No  
Active Site Fed-Reg Treatment Storage and Disposal Facility: Not reported  
Active Site Converter Treatment storage and Disposal Facility: Not reported  
Active Site State-Reg Treatment Storage and Disposal Facility: Not reported

- Continued on next page -



## Site Detail Report

Target Property: RAY CITY  
RAY CITY, GA 31645

JOB: NA

RCRA NonGen / NLR

EDR ID: 1012178011      DIST/DIR: 0.221 NNW      ELEVATION: 190      MAP ID: A2

NAME: SOUTHERN RECYCLING INDUSTRIES, INC      Rev: 03/22/2021  
ADDRESS: 64 PAULINE AVE      ID/Status: GAR000056911  
RAY CITY, GA 31645  
BERRIEN  
SOURCE: US Environmental Protection Agency

Active Site State-Reg Handler: ---  
Federal Facility Indicator: Not reported  
Hazardous Secondary Material Indicator: NN  
Sub-Part K Indicator: Not reported  
Commercial TSD Indicator: No  
Treatment Storage and Disposal Type: Not reported  
2018 GPRA Permit Baseline: Not on the Baseline  
2018 GPRA Renewals Baseline: Not on the Baseline  
Permit Renewals Workload Universe: Not reported  
Permit Workload Universe: Not reported  
Permit Progress Universe: Not reported  
Post-Closure Workload Universe: Not reported  
Closure Workload Universe: Not reported  
202 GPRA Corrective Action Baseline: No  
Corrective Action Workload Universe: No  
Subject to Corrective Action Universe: No  
Non-TSDFs Where RCRA CA has Been Imposed Universe: No  
TSDFs Potentially Subject to CA Under 3004 (u)/(v) Universe: No  
TSDFs Only Subject to CA under Discretionary Auth Universe: No  
Corrective Action Priority Ranking: No NCAPS ranking  
Environmental Control Indicator: No  
Institutional Control Indicator: No  
Human Exposure Controls Indicator: N/A  
Groundwater Controls Indicator: N/A  
Operating TSDF Universe: Not reported  
Full Enforcement Universe: Not reported  
Significant Non-Complier Universe: No  
Unaddressed Significant Non-Complier Universe: No  
Addressed Significant Non-Complier Universe: No  
Significant Non-Complier With a Compliance Schedule Universe: No  
Financial Assurance Required: Not reported  
Handler Date of Last Change: 2016-05-12 11:50:03.0  
Recognized Trader-Importer: No  
Recognized Trader-Exporter: No  
Importer of Spent Lead Acid Batteries: No  
Exporter of Spent Lead Acid Batteries: No  
Recycler Activity Without Storage: Not reported  
Manifest Broker: Not reported  
Sub-Part P Indicator: No

Hazardous Waste Summary:  
Waste Code: D001  
Waste Description: IGNITABLE WASTE

- Continued on next page -

# Site Detail Report

Target Property: RAY CITY  
RAY CITY, GA 31645

JOB: NA

## RCRA NonGen / NLR

EDR ID: 1012178011      DIST/DIR: 0.221 NNW      ELEVATION: 190      MAP ID: A2

NAME: SOUTHERN RECYCLING INDUSTRIES, INC.      Rev: 03/22/2021  
ADDRESS: 64 PAULINE AVE      ID/Status: GAR000056911  
RAY CITY, GA 31645  
BERRIEN  
SOURCE: US Environmental Protection Agency

Waste Code: F001

Waste Description: THE FOLLOWING SPENT HALOGENATED SOLVENTS USED IN DEGREASING: TETRACHLOROETHYLENE, TRICHLOROETHYLENE, METHYLENE CHLORIDE, 1,1,1-TRICHLOROETHANE, CARBON TETRACHLORIDE AND CHLORINATED FLUOROCARBONS; ALL SPENT SOLVENT MIXTURES/BLENDS USED IN DEGREASING CONTAINING, BEFORE USE, A TOTAL OF TEN PERCENT OR MORE (BY VOLUME) OF ONE OR MORE OF THE ABOVE HALOGENATED SOLVENTS OR THOSE SOLVENTS LISTED IN F002, F004, AND F005; AND STILL BOTTOMS FROM THE RECOVERY OF THESE SPENT SOLVENTS AND SPENT SOLVENT MIXTURES

Waste Code: F002

Waste Description: THE FOLLOWING SPENT HALOGENATED SOLVENTS: TETRACHLOROETHYLENE, METHYLENE CHLORIDE, TRICHLOROETHYLENE, 1,1,1-TRICHLOROETHANE, CHLOROBENZENE, 1,1,2-TRICHLORO-1,2,2-TRIFLUOROETHANE, ORTHO-DICHLOROBENZENE, TRICHLOROFLUOROMETHANE, AND 1,1,2, TRICHLOROETHANE; ALL SPENT SOLVENT MIXTURES/BLENDS CONTAINING, BEFORE USE, A TOTAL OF TEN PERCENT OR MORE (BY VOLUME) OF ONE OR MORE OF THE ABOVE HALOGENATED SOLVENTS OR THOSE SOLVENTS LISTED IN F001, F004, AND F005; AND STILL BOTTOMS FROM THE RECOVERY OF THESE SPENT SOLVENTS AND SPENT SOLVENT MIXTURES

Waste Code: F003

Waste Description: THE FOLLOWING SPENT NONHALOGENATED SOLVENTS: XYLENE, ACETONE, ETHYL ACETATE, ETHYL BENZENE, ETHYL ETHER, METHYL ISOBUTYL KETONE, N-BUTYL ALCOHOL, CYCLOHEXANONE, AND METHANOL, ALL SPENT SOLVENT MIXTURES/BLENDS CONTAINING, BEFORE USE, ONLY THE ABOVE SPENT NONHALOGENATED SOLVENTS, AND ALL SPENT SOLVENT MIXTURES/BLENDS CONTAINING, BEFORE USE, ONE OR MORE OF THE ABOVE NONHALOGENATED SOLVENTS, AND A TOTAL OF TEN PERCENT OR MORE (BY VOLUME) OF ONE OR MORE OF THOSE SOLVENTS LISTED IN F001, F002, F004, AND F005; AND STILL BOTTOMS FROM THE RECOVERY OF THESE SPENT SOLVENTS AND SPENT SOLVENT MIXTURES.

Waste Code: F004

Waste Description: THE FOLLOWING SPENT NONHALOGENATED SOLVENTS: CRESOLS, CRESYLIC ACID, AND NITROBENZENE, AND THE STILL BOTTOMS FROM THE RECOVERY OF THESE SOLVENTS; ALL SPENT SOLVENT MIXTURES/BLENDS CONTAINING, BEFORE USE, A TOTAL OF TEN PERCENT OR MORE (BY VOLUME) OF ONE OR MORE OF THE ABOVE NONHALOGENATED SOLVENTS OR THOSE SOLVENTS LISTED IN F001, F002, AND F005; AND STILL BOTTOMS FROM THE RECOVERY OF THESE SPENT SOLVENTS AND SPENT SOLVENT MIXTURES

Waste Code: F005

Waste Description: THE FOLLOWING SPENT NONHALOGENATED SOLVENTS: TOLUENE, METHYL ETHYL KETONE, CARBON DISULFIDE, ISOBUTANOL, PYRIDINE, BENZENE,

- Continued on next page -

# Site Detail Report

Target Property: RAY CITY  
RAY CITY, GA 31645

JOB: NA

RCRA NonGen / NLR

EDR ID: 1012178011      DIST/DIR: 0.221 NNW      ELEVATION: 190      MAP ID: A2

NAME: SOUTHERN RECYCLING INDUSTRIES, INC      Rev: 03/22/2021  
ADDRESS: 64 PAULINE AVE      ID/Status: GAR000056911  
RAY CITY, GA 31645  
BERRIEN

SOURCE: US Environmental Protection Agency

2-ETHOXYETHANOL, AND 2-NITROPROPANE; ALL SPENT SOLVENT MIXTURES/BLENDS CONTAINING, BEFORE USE, A TOTAL OF TEN PERCENT OR MORE (BY VOLUME) OF ONE OR MORE OF THE ABOVE NONHALOGENATED SOLVENTS OR THOSE SOLVENTS LISTED IN F001, F002, OR F004; AND STILL BOTTOMS FROM THE RECOVERY OF THESE SPENT SOLVENTS AND SPENT SOLVENT MIXTURES

Handler - Owner Operator:  
Owner/Operator Indicator: Operator  
Owner/Operator Name: JOHN R BAKER  
Legal Status: Private  
Date Became Current: 2008-08-01 00:00:00.  
Date Ended Current: Not reported  
Owner/Operator Address: Not reported  
Owner/Operator City,State,Zip: GA  
Owner/Operator Telephone: Not reported  
Owner/Operator Telephone Ext: Not reported  
Owner/Operator Fax: Not reported  
Owner/Operator Email: Not reported

Owner/Operator Indicator: Operator  
Owner/Operator Name: JOHN R BAKER  
Legal Status: Private  
Date Became Current: 2008-08-01 00:00:00  
Date Ended Current: Not reported  
Owner/Operator Address: Not reported  
Owner/Operator City,State,Zip: GA  
Owner/Operator Telephone: Not reported  
Owner/Operator Telephone Ext: Not reported  
Owner/Operator Fax: Not reported  
Owner/Operator Email: Not reported

Owner/Operator Indicator: Owner  
Owner/Operator Name: HAROLD R HUDSON  
Legal Status: Private  
Date Became Current: 1992-06-01 00:00:00.  
Date Ended Current: Not reported  
Owner/Operator Address: 2109 BAYOU BLVD  
Owner/Operator City,State,Zip: PENSACOLA, FL 32503  
Owner/Operator Telephone: Not reported  
Owner/Operator Telephone Ext: Not reported  
Owner/Operator Fax: Not reported  
Owner/Operator Email: Not reported

Owner/Operator Indicator: Operator

- Continued on next page -

# Site Detail Report

Target Property: RAY CITY  
RAY CITY, GA 31645

JOB: NA

RCRA NonGen / NLR

EDR ID: 1012178011      DIST/DIR: 0.221 NNW      ELEVATION: 190      MAP ID: A2

NAME: SOUTHERN RECYCLING INDUSTRIES, INC

Rev: 03/22/2021  
ID/Status: GAR000056911

ADDRESS: 64 PAULINE AVE  
RAY CITY, GA 31645  
BERRIEN

SOURCE: US Environmental Protection Agency

Owner/Operator Name: RICKY JOYNER  
Legal Status: Private  
Date Became Current: 2013-01-01 00:00:00  
Date Ended Current: Not reported  
Owner/Operator Address: Not reported  
Owner/Operator City,State,Zip: Not reported  
Owner/Operator Telephone: Not reported  
Owner/Operator Telephone Ext: Not reported  
Owner/Operator Fax: Not reported  
Owner/Operator Email: Not reported

Owner/Operator Indicator: Owner  
Owner/Operator Name: HAROLD R HUDSON  
Legal Status: Private  
Date Became Current: 1992-06-01 00:00:00  
Date Ended Current: Not reported  
Owner/Operator Address: 2109 BAYOU BLVD  
Owner/Operator City,State,Zip: PENSACOLA, FL 32503  
Owner/Operator Telephone: Not reported  
Owner/Operator Telephone Ext: Not reported  
Owner/Operator Fax: Not reported  
Owner/Operator Email: Not reported

Owner/Operator Indicator: Operator  
Owner/Operator Name: JOHN R BAKER  
Legal Status: Private  
Date Became Current: 2008-08-01 00:00:00  
Date Ended Current: Not reported  
Owner/Operator Address: Not reported  
Owner/Operator City,State,Zip: GA  
Owner/Operator Telephone: Not reported  
Owner/Operator Telephone Ext: Not reported  
Owner/Operator Fax: Not reported  
Owner/Operator Email: Not reported

Owner/Operator Indicator: Owner  
Owner/Operator Name: HAROLD R HUDSON  
Legal Status: Private  
Date Became Current: 1992-06-01 00:00:00  
Date Ended Current: Not reported  
Owner/Operator Address: 2109 BAYOU BLVD  
Owner/Operator City,State,Zip: PENSACOLA, FL 32503  
Owner/Operator Telephone: Not reported  
Owner/Operator Telephone Ext: Not reported  
Owner/Operator Fax: Not reported

- Continued on next page -

# Site Detail Report

Target Property: RAY CITY  
RAY CITY, GA 31645

JOB: NA

## RCRA NonGen / NLR

EDR ID: 1012178011      DIST/DIR: 0 221 NNW      ELEVATION: 190      MAP ID: A2

NAME: SOUTHERN RECYCLING INDUSTRIES, INC

Rev: 03/22/2021  
ID/Status: GAR000056911

ADDRESS: 64 PAULINE AVE  
RAY CITY, GA 31645  
BERRIEN

SOURCE: US Environmental Protection Agency

Owner/Operator Email: Not reported

### Historic Generators:

Receive Date: 2009-06-02 00:00:00.0  
Handler Name: SOIL REMEDIATION INC  
Federal Waste Generator Description: Not a generator, verified  
State District Owner: Not reported  
Large Quantity Handler of Universal Waste: No  
Recognized Trader Importer: No  
Recognized Trader Exporter: No  
Spent Lead Acid Battery Importer: No  
Spent Lead Acid Battery Exporter: No  
Current Record: No  
Non Storage Recycler Activity: Not reported  
Electronic Manifest Broker: Not reported

Receive Date: 2010-07-26 00:00:00.0  
Handler Name: SOIL REMEDIATION INC  
Federal Waste Generator Description: Not a generator, verified  
State District Owner: Not reported  
Large Quantity Handler of Universal Waste: No  
Recognized Trader Importer: No  
Recognized Trader Exporter: No  
Spent Lead Acid Battery Importer: No  
Spent Lead Acid Battery Exporter: No  
Current Record: No  
Non Storage Recycler Activity: Not reported  
Electronic Manifest Broker: Not reported

Receive Date: 2016-05-10 00:00:00.0  
Handler Name: SOUTHERN RECYCLING INDUSTRIES (FORMALLY SOIL REMEDIATION )  
Federal Waste Generator Description: Not a generator, verified  
State District Owner: GA  
Large Quantity Handler of Universal Waste: No  
Recognized Trader Importer: No  
Recognized Trader Exporter: No  
Spent Lead Acid Battery Importer: No  
Spent Lead Acid Battery Exporter: No  
Current Record: Yes  
Non Storage Recycler Activity: Not reported  
Electronic Manifest Broker: Not reported

List of NAICS Codes and Descriptions  
NAICS Code: 562111

- Continued on next page -

# Site Detail Report

Target Property: RAY CITY  
RAY CITY, GA 31645

JOB: NA

RCRA NonGen / NLR

EDR ID: 1012178011      DIST/DIR: 0.221 NNW      ELEVATION: 190      MAP ID: A2

NAME: SOUTHERN RECYCLING INDUSTRIES, INC.

Rev: 03/22/2021  
ID/Status: GAR000056911

ADDRESS: 64 PAULINE AVE  
RAY CITY, GA 31645  
BERRIEN

SOURCE: US Environmental Protection Agency

NAICS Description: SOLID WASTE COLLECTION

NAICS Code: 562112

NAICS Description: HAZARDOUS WASTE COLLECTION

NAICS Code: 562213

NAICS Description: SOLID WASTE COMBUSTORS AND INCINERATORS

NAICS Code: 562219

NAICS Description: OTHER NONHAZARDOUS WASTE TREATMENT AND DISPOSAL

NAICS Code: 56291

NAICS Description: REMEDIATION SERVICES

Facility Has Received Notices of Violation:

Found Violation: No

Agency Which Determined Violation: Not reported

Violation Short Description: Not reported

Date Violation was Determined: Not reported

Actual Return to Compliance Date: Not reported

Return to Compliance Qualifier: Not reported

Violation Responsible Agency: Not reported

Scheduled Compliance Date: Not reported

Enforcement Identifier: Not reported

Date of Enforcement Action: Not reported

Enforcement Responsible Agency: Not reported

Enforcement Docket Number: Not reported

Enforcement Attorney: Not reported

Corrective Action Component: Not reported

Appeal Initiated Date: Not reported

Appeal Resolution Date: Not reported

Disposition Status Date: Not reported

Disposition Status: Not reported

Disposition Status Description: Not reported

Consent/Final Order Sequence Number: Not reported

Consent/Final Order Respondent Name: Not reported

Consent/Final Order Lead Agency: Not reported

Enforcement Type: Not reported

Enforcement Responsible Person: Not reported

Enforcement Responsible Sub-Organization: Not reported

SEP Sequence Number: Not reported

SEP Expenditure Amount: Not reported

SEP Scheduled Completion Date: Not reported

SEP Actual Date: Not reported

- Continued on next page -



# Site Detail Report

Target Property: RAY CITY  
RAY CITY, GA 31645

JOB: NA

## RCRA NonGen / NLR

EDR ID: 1012178011      DIST/DIR: 0.221 NNW      ELEVATION: 190      MAP ID: A2

NAME: SOUTHERN RECYCLING INDUSTRIES, INC.

Rev: 03/22/2021  
ID/Status: GAR000058911

ADDRESS: 64 PAULINE AVE  
RAY CITY, GA 31645  
BERRIEN

SOURCE: US Environmental Protection Agency

SEP Defaulted Date: Not reported  
SEP Type: Not reported  
SEP Type Description: Not reported  
Proposed Amount: Not reported  
Final Monetary Amount: Not reported  
Paid Amount: Not reported  
Final Count: Not reported  
Final Amount: Not reported

Found Violation: No  
Agency Which Determined Violation: Not reported  
Violation Short Description: Not reported  
Date Violation was Determined: Not reported  
Actual Return to Compliance Date: Not reported  
Return to Compliance Qualifier: Not reported  
Violation Responsible Agency: Not reported  
Scheduled Compliance Date: Not reported  
Enforcement Identifier: Not reported  
Date of Enforcement Action: Not reported  
Enforcement Responsible Agency: Not reported  
Enforcement Docket Number: Not reported  
Enforcement Attorney: Not reported  
Corrective Action Component: Not reported  
Appeal Initiated Date: Not reported  
Appeal Resolution Date: Not reported  
Disposition Status Date: Not reported  
Disposition Status: Not reported  
Disposition Status Description: Not reported  
Consent/Final Order Sequence Number: Not reported  
Consent/Final Order Respondent Name: Not reported  
Consent/Final Order Lead Agency: Not reported  
Enforcement Type: Not reported  
Enforcement Responsible Person: Not reported  
Enforcement Responsible Sub-Organization: Not reported  
SEP Sequence Number: Not reported  
SEP Expenditure Amount: Not reported  
SEP Scheduled Completion Date: Not reported  
SEP Actual Date: Not reported  
SEP Defaulted Date: Not reported  
SEP Type: Not reported  
SEP Type Description: Not reported  
Proposed Amount: Not reported  
Final Monetary Amount: Not reported  
Paid Amount: Not reported  
Final Count: Not reported

- Continued on next page -

# Site Detail Report

Target Property: RAY CITY  
RAY CITY, GA 31645

JOB NA

## RCRA NonGen / NLR

EDR ID: 1012178011      DIST/DIR: 0.221 NNW      ELEVATION: 190      MAP ID: A2

NAME: SOUTHERN RECYCLING INDUSTRIES, INC.

Rev: 03/22/2021

ADDRESS: 64 PAULINE AVE  
RAY CITY, GA 31645  
BERRIEN

ID/Status: GAR000056911

SOURCE: US Environmental Protection Agency

Final Amount: Not reported

### Evaluation Action Summary:

Evaluation Date: 2010-11-16 00:00:00.0

Evaluation Responsible Agency: State

Found Violation: No

Evaluation Type Description: FOCUSED COMPLIANCE INSPECTION

Evaluation Responsible Person Identifier: GANDP

Evaluation Responsible Sub-Organization: SCU

Actual Return to Compliance Date: Not reported

Scheduled Compliance Date: Not reported

Date of Request: Not reported

Date Response Received: Not reported

Request Agency: Not reported

Former Citation: Not reported

Evaluation Date: 2010-11-16 00:00:00.0

Evaluation Responsible Agency: State

Found Violation: No

Evaluation Type Description: COMPLIANCE EVALUATION INSPECTION ON-SITE

Evaluation Responsible Person Identifier: GANDP

Evaluation Responsible Sub-Organization: SCU

Actual Return to Compliance Date: Not reported

Scheduled Compliance Date: Not reported

Date of Request: Not reported

Date Response Received: Not reported

Request Agency: Not reported

Former Citation: Not reported



## Database Descriptions

**NPL:** NPL National Priorities List (Superfund). The NPL is a subset of CERCLIS and identifies over 1,200 sites for priority cleanup under the Superfund Program. NPL sites may encompass relatively large areas. As such, EDR provides polygon coverage for over 1,000 NPL site boundaries produced by EPA's Environmental Photographic Interpretation Center (EPIC) and regional EPA offices. NPL - National Priority List Proposed NPL - Proposed National Priority List Sites.

**NPL Delisted:** Delisted NPL The National Oil and Hazardous Substances Pollution Contingency Plan (NCP) establishes the criteria that the EPA uses to delete sites from the NPL. In accordance with 40 CFR 300.425(e), sites may be deleted from the NPL where no further response is appropriate. Delisted NPL - National Priority List Deletions

**CERCLIS: SEMS** SEMS (Superfund Enterprise Management System) tracks hazardous waste sites, potentially hazardous waste sites, and remedial activities performed in support of EPA's Superfund Program across the United States. The list was formerly known as CERCLIS, renamed to SEMS by the EPA in 2015. The list contains data on potentially hazardous waste sites that have been reported to the USEPA by states, municipalities, private companies and private persons, pursuant to Section 103 of the Comprehensive Environmental Response, Compensation, and Liability Act (CERCLA). This dataset also contains sites which are either proposed to or on the National Priorities List (NPL) and the sites which are in the screening and assessment phase for possible inclusion on the NPL. SEMS - Superfund Enterprise Management System

**NFRAP: SEMS-ARCHIVE** SEMS-ARCHIVE (Superfund Enterprise Management System Archive) tracks sites that have no further interest under the Federal Superfund Program based on available information. The list was formerly known as the CERCLIS-NFRAP, renamed to SEMS ARCHIVE by the EPA in 2015. EPA may perform a minimal level of assessment work at a site while it is archived if site conditions change and/or new information becomes available. Archived sites have been removed and archived from the inventory of SEMS sites. Archived status indicates that, to the best of EPA's knowledge, assessment at a site has been completed and that EPA has determined no further steps will be taken to list the site on the National Priorities List (NPL), unless information indicates this decision was not appropriate or other considerations require a recommendation for listing at a later time. The decision does not necessarily mean that there is no hazard associated with a given site; it only means that, based upon available information, the location is not judged to be potential NPL site. SEMS-ARCHIVE - Superfund Enterprise Management System Archive

**RCRA COR ACT: CORRACTS** CORRACTS identifies hazardous waste handlers with RCRA corrective action activity. CORRACTS - Corrective Action Report

**RCRA TSD: RCRA-TSDF** RCRAInfo is EPA's comprehensive information system, providing access to data supporting the Resource Conservation and Recovery Act (RCRA) of 1976 and the Hazardous and Solid Waste Amendments (HSWA) of 1984. The database includes selective information on sites which generate, transport, store, treat and/or dispose of hazardous waste as defined by the Resource Conservation and Recovery Act (RCRA). Transporters are individuals or entities that move hazardous waste from the generator offsite to a facility that can recycle, treat, store, or dispose of the waste. TSDFs treat, store, or dispose of the waste. RCRA-TSDF - RCRA - Treatment, Storage and Disposal

**RCRA GEN: RCRA-LQG** RCRAInfo is EPA's comprehensive information system, providing access to data supporting the Resource Conservation and Recovery Act (RCRA) of 1976 and the Hazardous and Solid Waste Amendments (HSWA) of 1984. The database includes selective information on sites which generate, transport, store, treat and/or dispose of hazardous waste as defined by the Resource Conservation and Recovery Act (RCRA). Large quantity generators (LQGs) generate over 1,000 kilograms (kg) of hazardous waste, or over 1 kg of acutely hazardous waste per month. RCRA-LQG - RCRA - Large Quantity Generators RCRA-SQG - RCRA - Small Quantity Generators. RCRA-VSQG - RCRA - Very Small Quantity Generators (Formerly Conditionally Exempt Small Quantity Generators).

**Federal IC / EC: US ENG CONTROLS** A listing of sites with engineering controls in place. Engineering controls include various forms of caps, building foundations, liners, and treatment methods to create pathway elimination for regulated substances to enter environmental media or effect human health. US ENG CONTROLS - Engineering Controls Sites List  
**US INST CONTROLS** - Institutional Controls Sites List.



## Database Descriptions

ERNS: ERNS Emergency Response Notification System. ERNS records and stores information on reported releases of oil and hazardous substances. ERNS - Emergency Response Notification System

State/Tribal CERCLIS: SHWS State Hazardous Waste Sites. State hazardous waste site records are the states' equivalent to CERCLIS. These sites may or may not already be listed on the federal CERCLIS list. Priority sites planned for cleanup using state funds (state equivalent of Superfund) are identified along with sites where cleanup will be paid for by potentially responsible parties. Available information varies by state. SHWS - Hazardous Site Inventory  
NON HSI - Non-Hazardous Site Inventory.

State/Tribal SWL: SWF/LF Solid Waste Facilities/Landfill Sites. SWF/LF type records typically contain an inventory of solid waste disposal facilities or landfills in a particular state. Depending on the state, these may be active or inactive facilities or open dumps that failed to meet RCRA Subtitle D Section 4004 criteria for solid waste landfills or disposal sites. SWF/LF - Solid Waste Disposal Facilities

State/Tribal LTANKS: LUST Leaking Underground Storage Tank Incident Reports. LUST records contain an inventory of reported leaking underground storage tank incidents. Not all states maintain these records, and the information stored varies by state. LUST - List of Leaking Underground Storage Tanks  
INDIAN LUST R4 - Leaking Underground Storage Tanks on Indian Land. INDIAN LUST R1 - Leaking Underground Storage Tanks on Indian Land. INDIAN LUST R5 - Leaking Underground Storage Tanks on Indian Land. INDIAN LUST R6 - Leaking Underground Storage Tanks on Indian Land. INDIAN LUST R7 - Leaking Underground Storage Tanks on Indian Land. INDIAN LUST R8 - Leaking Underground Storage Tanks on Indian Land. INDIAN LUST R9 - Leaking Underground Storage Tanks on Indian Land.

State/Tribal Tanks: UST Registered Underground Storage Tanks. UST's are regulated under Subtitle I of the Resource Conservation and Recovery Act (RCRA) and must be registered with the state department responsible for administering the UST program. Available information varies by state program. UST - Underground Storage Tank Database  
AST - Above Ground Storage Tanks. INDIAN UST R6 - Underground Storage Tanks on Indian Land. INDIAN UST R1 - Underground Storage Tanks on Indian Land. INDIAN UST R10 - Underground Storage Tanks on Indian Land. INDIAN UST R4 - Underground Storage Tanks on Indian Land. INDIAN UST R5 - Underground Storage Tanks on Indian Land. INDIAN UST R7 - Underground Storage Tanks on Indian Land. INDIAN UST R9 - Underground Storage Tanks on Indian Land. INDIAN UST R8 - Underground Storage Tanks on Indian Land.

State/Tribal VCP: VCP Georgia's Voluntary Remediation Program Act was created to encourage voluntary investigation and remediation of contaminated properties. VCP - Voluntary Cleanup Program site

ST/Tribal Brownfields: BROWNFIELDS The Brownfields Public Record lists properties where response actions under the Georgia Hazardous Site Reuse and Redevelopment Act are planned, ongoing or completed. BROWNFIELDS - Brownfields Public Record List

US Brownfields: US BROWNFIELDS Brownfields are real property, the expansion, redevelopment, or reuse of which may be complicated by the presence or potential presence of a hazardous substance, pollutant, or contaminant. Cleaning up and reinvesting in these properties takes development pressures off of undeveloped, open land, and both improves and protects the environment. Assessment, Cleanup and Redevelopment Exchange System (ACRES) stores information reported by EPA Brownfields grant recipients on brownfields properties assessed or cleaned up with grant funding as well as information on Targeted Brownfields Assessments performed by EPA Regions. A listing of ACRES Brownfield sites is obtained from Cleanups in My Community. Cleanups in My Community provides information on Brownfields properties for which information is reported back to EPA, as well as areas served by Brownfields grant programs. US BROWNFIELDS - A Listing of Brownfields Sites

Other SWF: IHS OPEN DUMPS A listing of all open dumps located on Indian Land in the United States. IHS OPEN DUMPS - Open Dumps on Indian Land

## Database Descriptions

**Other Haz Sites:** US CDL: A listing of clandestine drug lab locations. The U.S. Department of Justice ("the Department") provides this web site as a public service. It contains addresses of some locations where law enforcement agencies reported they found chemicals or other items that indicated the presence of either clandestine drug laboratories or dumpsites. In most cases, the source of the entries is not the Department, and the Department has not verified the entry and does not guarantee its accuracy. Members of the public must verify the accuracy of all entries by, for example, contacting local law enforcement and local health departments. US CDL - Clandestine Drug Labs

**Spills:** HMIRS Hazardous Materials Incident Report System. HMIRS contains hazardous material spill incidents reported to DOT. HMIRS - Hazardous Materials Information Reporting System SPILLS - Spills information. SPILLS 90 - SPILLS90 data from FirstSearch.

**Other:** RCRA NonGen / NLR RCRAInfo is EPA's comprehensive information system, providing access to data supporting the Resource Conservation and Recovery Act (RCRA) of 1976 and the Hazardous and Solid Waste Amendments (HSWA) of 1984. The database includes selective information on sites which generate, transport, store, treat and/or dispose of hazardous waste as defined by the Resource Conservation and Recovery Act (RCRA). Non-Generators do not presently generate hazardous waste. RCRA NonGen / NLR - RCRA - Non Generators / No Longer Regulated FEDLAND - Federal and Indian Lands. TSCA - Toxic Substances Control Act. TRIS - Toxic Chemical Release Inventory System. SSTS - Section 7 Tracking Systems. RAATS - RCRA Administrative Action Tracking System. PRP - Potentially Responsible Parties. PADS - PCB Activity Database System. ICIS - Integrated Compliance Information System. FTTS - FIFRA/ TSCA Tracking System - FIFRA (Federal Insecticide, Fungicide, & Rodenticide Act)/TSCA (Toxic Substances Control Act). FTTS INSP - FIFRA/ TSCA Tracking System - FIFRA (Federal Insecticide, Fungicide, & Rodenticide Act)/TSCA (Toxic Substances Control Act). MLTS - Material Licensing Tracking System. RADINFO - Radiation Information Database. BRS - Biennial Reporting System. INDIAN RESERV - Indian Reservations. US AIRS (AFS) - Aerometric Information Retrieval System Facility Subsystem (AFS). US AIRS MINOR - Air Facility System Data. ABANDONED MINES - Abandoned Mines. FINDS - Facility Index System/Facility Registry System. UXO - Unexploded Ordnance Sites. DOCKET HWC - Hazardous Waste Compliance Docket Listing. DRYCLEANERS - Drycleaner Database. UIC - Underground Injection Control. MINES MRDS - Mineral Resources Data System. PCS INACTIVE - Listing of Inactive PCS Permits. PCS - Permit Compliance System. PCS ENF - Enforcement data.

RCRA 2000 Environmental Protection Agency

Updated Quarterly

Project 2000 Environmental Protection Agency

Fixed

EPA's National Response Center, United States Coast Guard

Updated Quarterly

State Title 2620.00, Department of Environmental Protection

Updated Annually

State Title 206, Department of Natural Resources

Updated Semi-Annually

State Title 2000, Environmental Protection Agency

Updated Quarterly

State Title 2000, Environmental Protection Agency

Updated Annually



## Database Sources

NPL: EPA	U.S. EPA	Updated Quarterly
NPL Delisted: EPA	Department of Natural Resources	Updated Quarterly
CERCLIS: EPA	Environmental Protection Agency	Updated Quarterly
NFRAP: EPA	Department of Health & Human Services, Indian Health Service	Updated Quarterly
RCRA COR ACT: EPA	Environmental Protection Agency	Updated Quarterly
RCRA TSD: Environmental Protection Agency	Environmental Protection Agency	Updated Quarterly
RCRA GEN: Environmental Protection Agency	Environmental Protection Agency	Updated Quarterly
Federal IC / EC: Environmental Protection Agency	Environmental Protection Agency	Varies
ERNS: National Response Center, United States Coast Guard	National Response Center, United States Coast Guard	Updated Quarterly
State/Tribal CERCLIS: Department of Environmental Protection	Department of Environmental Protection	Updated Annually
State/Tribal SWL: Department of Natural Resources	Department of Natural Resources	Updated Semi-Annually
State/Tribal LTANKS: Environmental Protection Division	Environmental Protection Division	Updated Quarterly
State/Tribal Tanks: Environmental Protection Division	Environmental Protection Division	Updated Annually

Street Name Project Database Sources for the Target Property

State/Tribal VCP: DNR

Varies

ST/Tribal Brownfields: Department of Natural Resources

Varies

US Brownfields: Environmental Protection Agency

Updated Semi-Annually

Other SWF: Department of Health & Human Services, Indian Health Service

Varies

Other Haz Sites: Drug Enforcement Administration

Updated Quarterly

Spills: U.S. Department of Transportation

Updated Quarterly

Other: Environmental Protection Agency

Updated Quarterly

# Street Name Report for Streets near the Target Property

Target Property: RAY CITY  
RAY CITY, GA 31645

JOB: NA

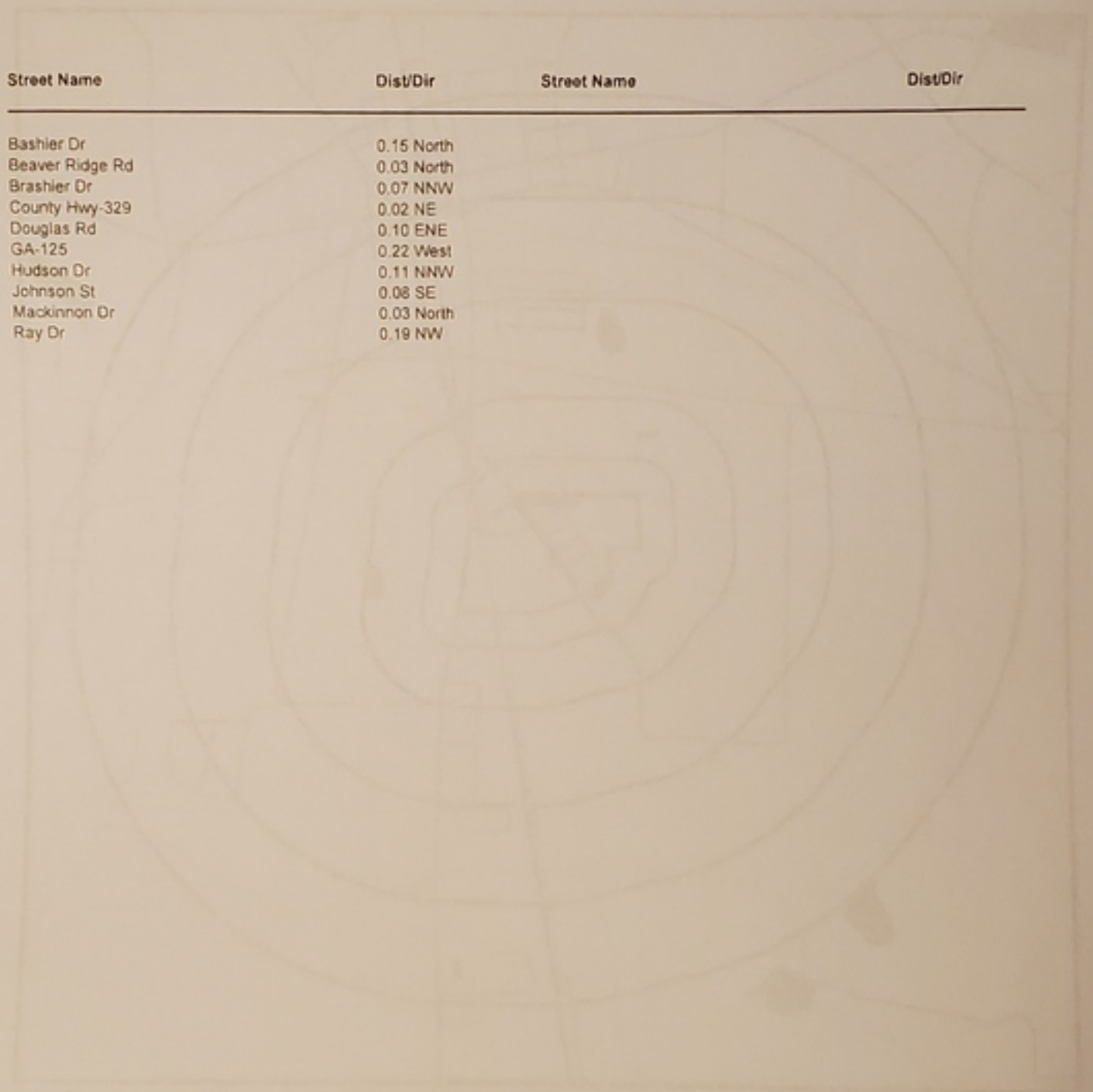

Street Name	Dist/Dir	Street Name	Dist/Dir
Bashier Dr	0.15 North		
Beaver Ridge Rd	0.03 North		
Brashier Dr	0.07 NNW		
County Hwy-329	0.02 NE		
Douglas Rd	0.10 ENE		
GA-125	0.22 West		
Hudson Dr	0.11 NNW		
Johnson St	0.08 SE		
Mackinnon Dr	0.03 North		
Ray Dr	0.19 NW		

Map Data Source: [Faint text]  
[Faint text]  
[Faint text]

# Environmental FirstSearch

1,000 Mile Radius

ASTM MAP: NPL, RCACOR, STATES Sites



RAY CITY RAY CITY, GA 31645



Black Rings Represent Qtr. Mile Radius; Red Ring Represents 500 ft. Radius

★ Target Property (Latitude: 31.661727 Longitude: 83.193045)

▲ Identified Sites

Indian Reservations BIA

□ National Priority List Sites



# Environmental FirstSearch

0.500 Mile Radius

ASTM MAP: CERCLIS, RCRATSD, LUST, SWL



RAY CITY RAY CITY, GA 31645

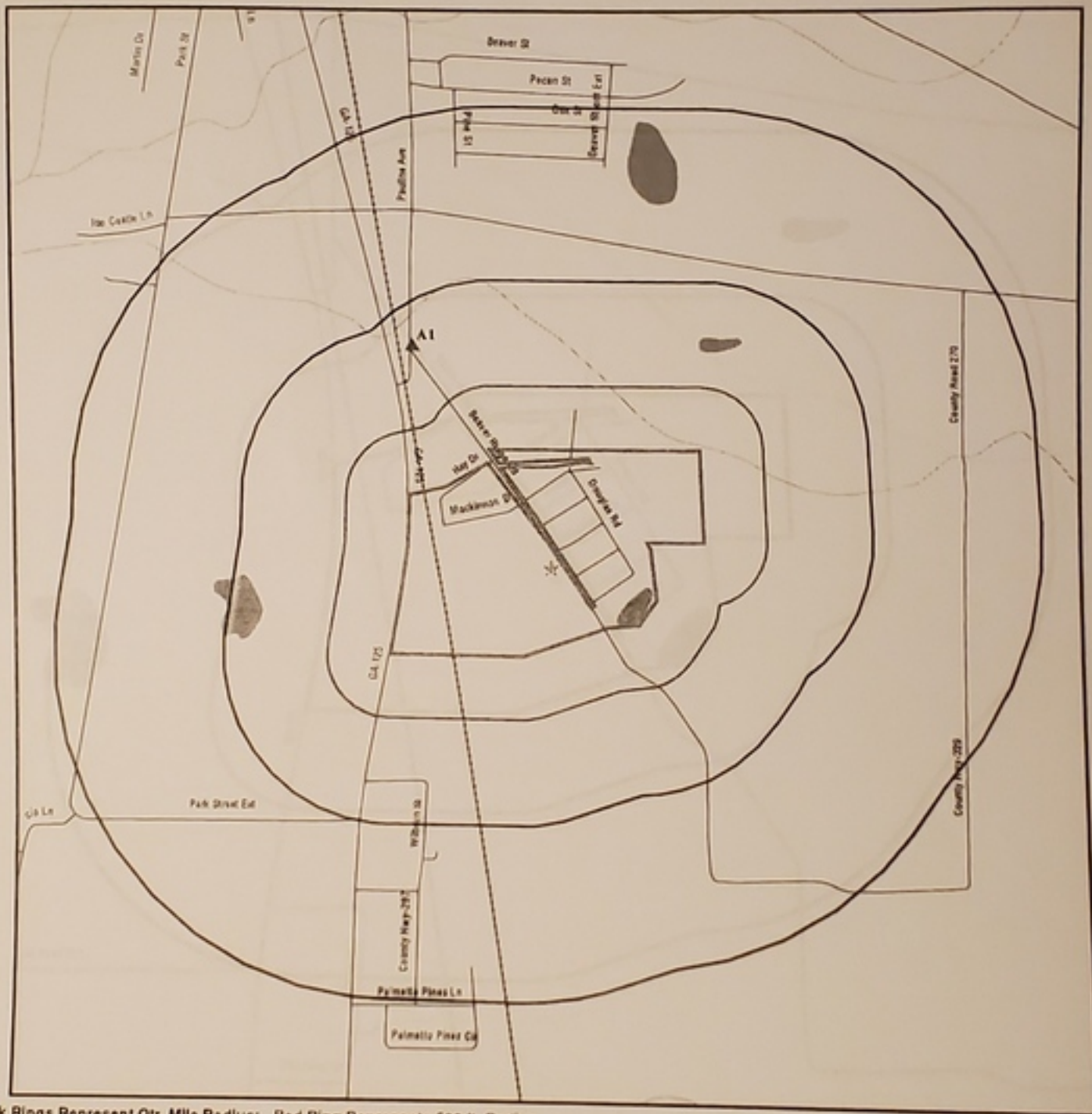

Black Rings Represent Qtr. Mile Radius; Red Ring Represents 500 ft. Radius

- ★ Target Property (Latitude: 31.061727 Longitude: 83.180045)
- ▲ Identified Sites
- Indian Reservations BIA
- National Priority List Sites



# Environmental FirstSearch

0.25 Mile Radius

ASTM MAP: RCRAGEN, ERNS, UST, FED IC/EC, METH LABS

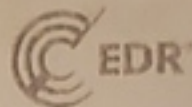

RAY CITY RAY CITY, GA 31645

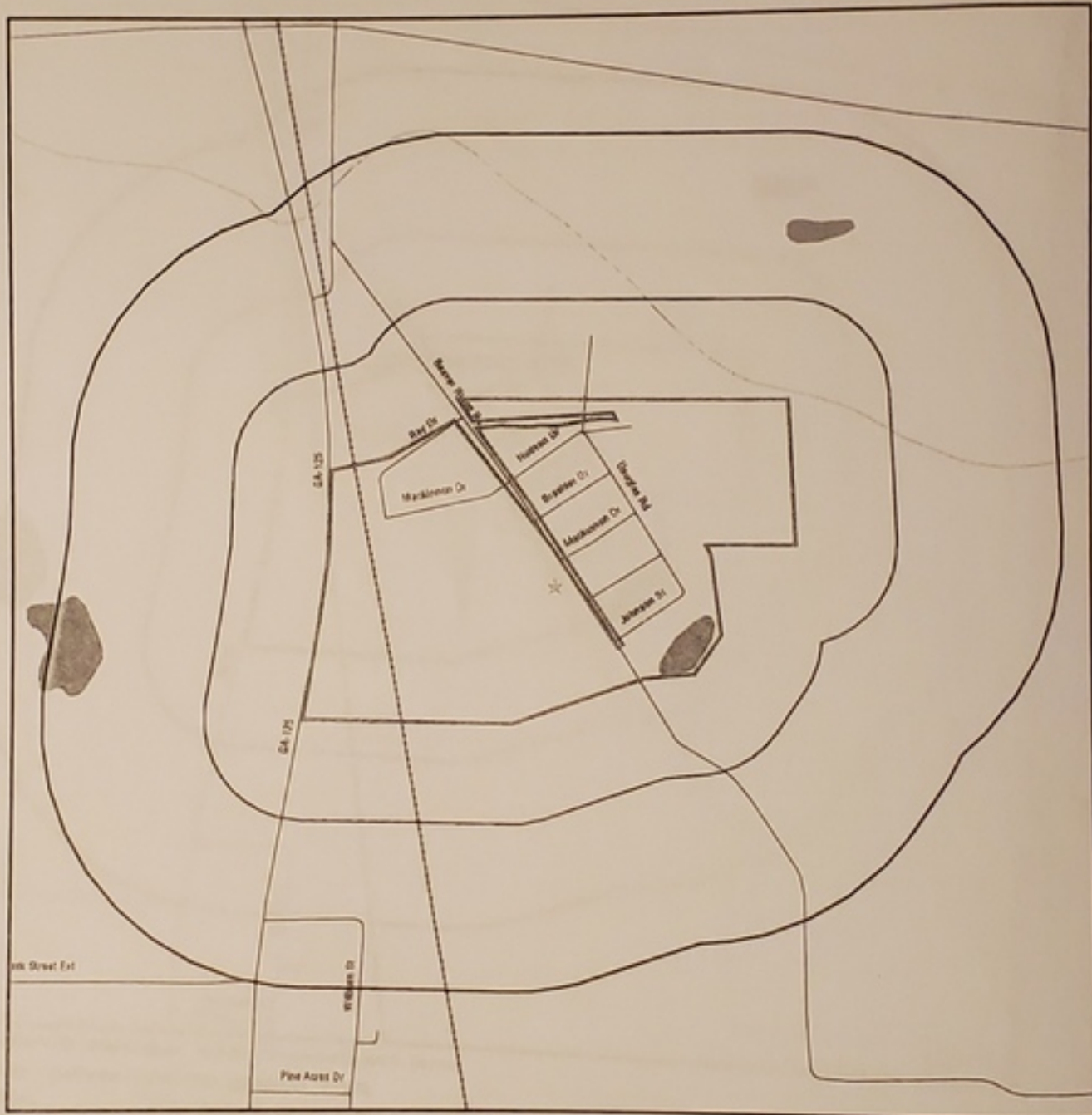

Black Rings Represent Qtr. Mile Radius; Red Ring Represents 500 ft. Radius

★ Target Property (Latitude: 31.061727 Longitude: 83.183045)

▲ Identified Sites

Indian Reservations BIA

National Priority List Sites

# Environmental FirstSearch

0.25 Mile Radius

Non ASTM Map, Spills, FINDS



RAY CITY RAY CITY, GA 31645

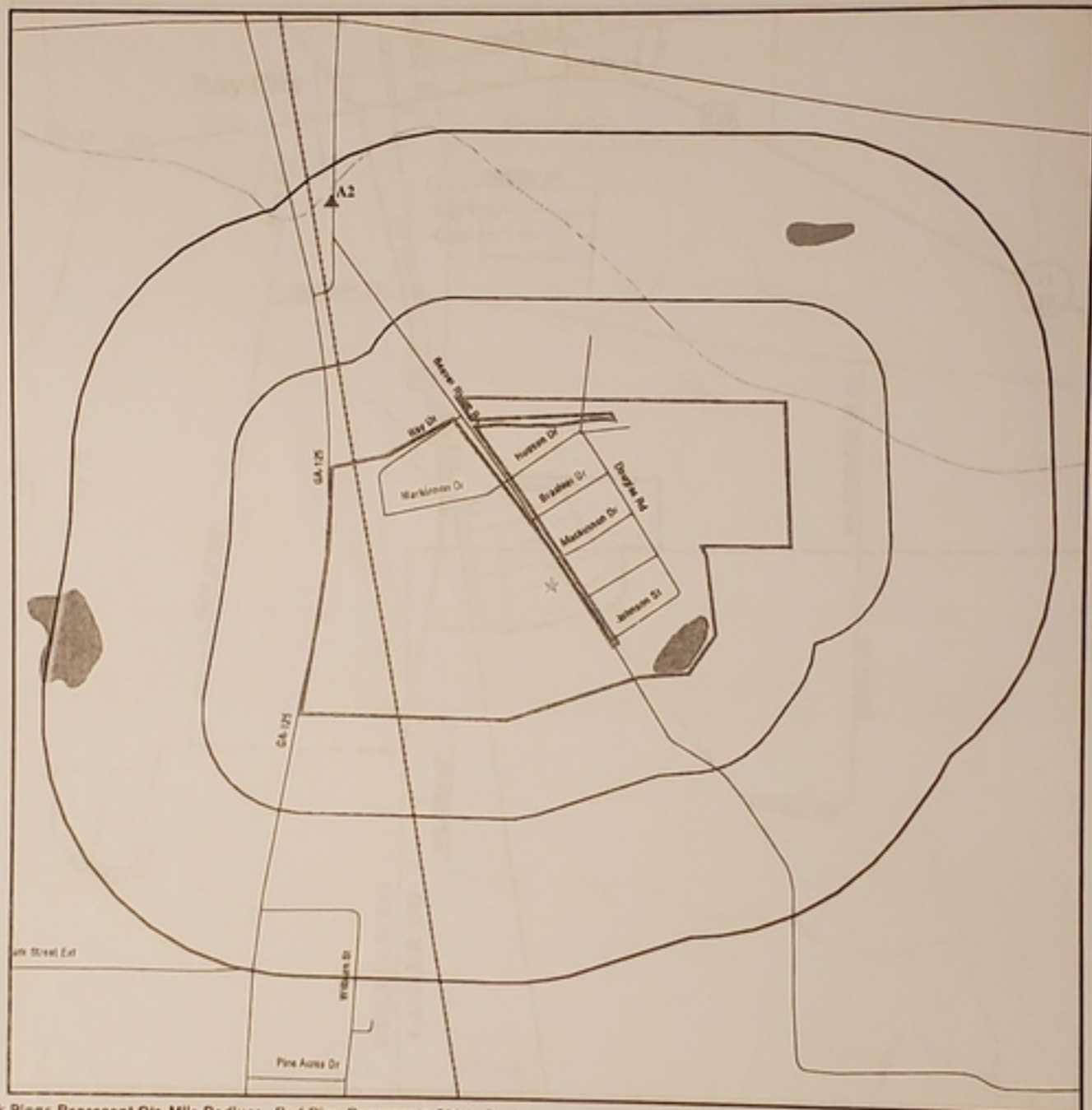

Black Rings Represent Qtr. Mile Radius; Red Ring Represents 500 ft. Radius

- ★ Target Property (Latitude: 31.061727 Longitude: 83.193045)
- ▲ Identified Sites
- ▲ Sensitive Receptors
- Indian Reservations BIA
- National Priority List Sites

Site location Map  
Topo: 0.75 Mile Radius



RAY CITY RAY CITY, GA 31645

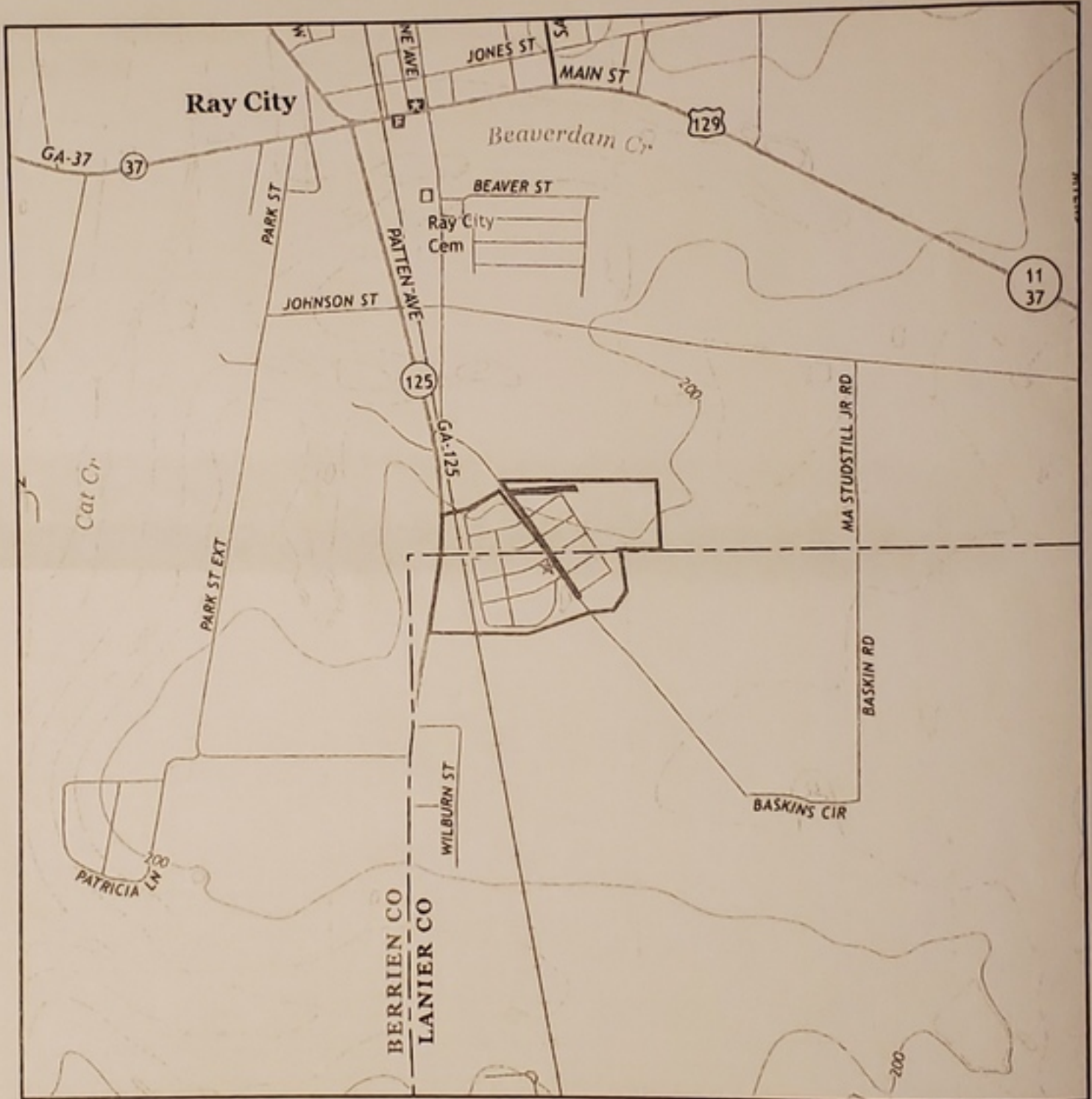

Map Image Position: TP  
Map Reference Code & Name: 6048893 Ray City  
Map State(s): GA  
Version Date: 2014



Certified Sanborn® Map Report

0902

Site Name:

Client Name:

Beaver Ridge Subdivision

Ray City

Ray City, GA 31645

Project: Beaver Ridge Subdivision  
11400 Beaver Ridge Road, Ray City, GA 31645  
Map: 11400 Beaver Ridge Road

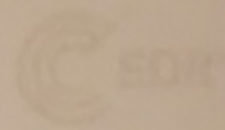

Inquiry Number: 6649327.3

September 03, 2021

Certified Sanborn® Map

Destination: 11400 Beaver Ridge Road

Scale: 1" = 100'

Project: Beaver Ridge Subdivision

Map: 11400 Beaver Ridge Road

Map Date: 1950

Map Description: Sanborn Fire Insurance Map

This map is a reproduction of the original map and is not a certified copy. The original map is the only authoritative source for the information shown on this map.



Certified Sanborn® Map Report



6 Armstrong Road, 4th floor  
Shelton, CT 06484  
Toll Free: 800.352.0050  
www.edrnet.com

**Certified Sanborn® Map Report****Site Name:**

Beaver Ridge Subdivision  
 Ray City  
 Ray City, GA 31645  
 EDR Inquiry # 6649327.3

**Client Name:**

Regulatory Compliance Svcs.Inc  
 13400 Sutton Park Drive S., Suite 1204  
 Jacksonville, FL 32224  
 Contact: Barbie Easley



The Sanborn Library has been searched by EDR and maps covering the target property location as provided by Regulatory Compliance Svcs.Inc were identified for the years listed below. The Sanborn Library is the largest, most complete collection of fire insurance maps. The collection includes maps from Sanborn, Bromley, Perris & Browne, Hopkins, Barlow, and others. Only Environmental Data Resources Inc. (EDR) is authorized to grant rights for commercial reproduction of maps by the Sanborn Library LLC, the copyright holder for the collection. Results can be authenticated by visiting [www.edrnet.com/sanborn](http://www.edrnet.com/sanborn).

The Sanborn Library is continually enhanced with newly identified map archives. This report accesses all maps in the collection as of the day this report was generated.

**Certified Sanborn Results:**

**Certification #** 36F3-4BB4-8CF6  
**PO #** NA  
**Project** Beaver Ridge Subdivision

**UNMAPPED PROPERTY**

This report certifies that the complete holdings of the Sanborn Library, LLC collection have been searched based on client supplied target property information, and fire insurance maps covering the target property were not found.



Sanborn® Library search results

Certification #: 36F3-4BB4-8CF6

The Sanborn Library includes more than 1.2 million fire insurance maps from Sanborn, Bromley, Perris & Browne, Hopkins, Barlow and others which track historical property usage in approximately 12,000 American cities and towns. Collections searched:

- ✓ Library of Congress
- ✓ University Publications of America
- ✓ EDR Private Collection

The Sanborn Library LLC Since 1866™

**Limited Permission To Make Copies**

Regulatory Compliance Svcs Inc. (the client) is permitted to make up to FIVE photocopies of this Sanborn Map transmittal and each fire insurance map accompanying this report solely for the limited use of its customer. No one other than the client is authorized to make copies. Upon request made directly to an EDR Account Executive, the client may be permitted to make a limited number of additional photocopies. This permission is conditioned upon compliance by the client, its customer and their agents with EDR's copyright policy, a copy of which is available upon request.

**Disclaimer - Copyright and Trademark Notice**

This Report contains certain information obtained from a variety of public and other sources reasonably available to Environmental Data Resources, Inc. It cannot be concluded from this Report that coverage information for the target and surrounding properties does not exist from other sources. NO WARRANTY EXPRESSED OR IMPLIED, IS MADE WHATSOEVER IN CONNECTION WITH THIS REPORT. ENVIRONMENTAL DATA RESOURCES, INC. SPECIFICALLY DISCLAIMS THE MAKING OF ANY SUCH WARRANTIES, INCLUDING WITHOUT LIMITATION, MERCHANTABILITY OR FITNESS FOR A PARTICULAR USE OR PURPOSE. ALL RISK IS ASSUMED BY THE USER. IN NO EVENT SHALL ENVIRONMENTAL DATA RESOURCES, INC. BE LIABLE TO ANYONE, WHETHER ARISING OUT OF ERRORS OR OMISSIONS, NEGLIGENCE, ACCIDENT OR ANY OTHER CAUSE, FOR ANY LOSS OF DAMAGE, INCLUDING, WITHOUT LIMITATION, SPECIAL, INCIDENTAL, CONSEQUENTIAL, OR EXEMPLARY DAMAGES. ANY LIABILITY ON THE PART OF ENVIRONMENTAL DATA RESOURCES, INC. IS STRICTLY LIMITED TO A REFUND OF THE AMOUNT PAID FOR THIS REPORT. Purchaser accepts this Report "AS IS". Any analyses, estimates, ratings, environmental risk levels or risk codes provided in this Report are provided for illustrative purposes only, and are not intended to provide, nor should they be interpreted as providing any facts regarding, or prediction or forecast of, any environmental risk for any property. Only a Phase I Environmental Site Assessment performed by an environmental professional can provide information regarding the environmental risk for any property. Additionally, the information provided in this Report is not to be construed as legal advice. Copyright 2021 by Environmental Data Resources, Inc. All rights reserved. Reproduction in any media or format, in whole or in part, of any report or map of Environmental Data Resources, Inc., or its affiliates, is prohibited without prior written permission.

EDR and its logos (including Sanborn and Sanborn Map) are trademarks of Environmental Data Resources, Inc. or its affiliates. All other trademarks used herein are the property of their respective owners.

**Beaver Ridge Subdivision**

Ray City

Ray City, GA 31645

Inquiry Number: 6649327.5

September 09, 2021

**The EDR Aerial Photo Decade Package**



6 Folsom Road, 4th Floor  
Shelton, CT 06454  
Tel: 303.352.0050  
www.edrmet.com



# EDR Aerial Photo Decade Package

09/09/21

**Site Name:**

Beaver Ridge Subdivision  
Ray City  
Ray City, GA 31645  
EDR Inquiry # 6649327.5

**Client Name:**

Regulatory Compliance Svcs.Inc  
13400 Sutton Park Drive S., Suite 1204  
Jacksonville, FL 32224  
Contact: Barbie Easley



Environmental Data Resources, Inc. (EDR) Aerial Photo Decade Package is a screening tool designed to assist environmental professionals in evaluating potential liability on a target property resulting from past activities. EDR's professional researchers provide digitally reproduced historical aerial photographs, and when available, provide one photo per decade.

**Search Results:**

<u>Year</u>	<u>Scale</u>	<u>Details</u>	<u>Source</u>
2017	1"=500'	Flight Year: 2017	USDA/NAIP
2013	1"=500'	Flight Year: 2013	USDA/NAIP
2010	1"=500'	Flight Year: 2010	USDA/NAIP
2007	1"=500'	Flight Year: 2007	USDA/NAIP
1999	1"=500'	Acquisition Date: January 01, 1999	USGS/DOQQ
1993	1"=500'	Acquisition Date: January 31, 1993	USGS/DOQQ
1988	1"=500'	Flight Date: February 26, 1988	USGS
1970	1"=500'	Flight Date: February 10, 1970	USDA
1968	1"=500'	Flight Date: January 20, 1968	USDA
1951	1"=500'	Flight Date: January 01, 1951	USGS
1943	1"=500'	Flight Date: April 14, 1943	USDA

When delivered electronically by EDR, the aerial photo images included with this report are for ONE TIME USE ONLY. Further reproduction of these aerial photo images is prohibited without permission from EDR. For more information contact your EDR Account Executive.

**Disclaimer - Copyright and Trademark Notice**

This Report contains certain information obtained from a variety of public and other sources reasonably available to Environmental Data Resources, Inc. It cannot be concluded from this Report that coverage information for the target and surrounding properties does not exist from other sources. NO WARRANTY EXPRESSED OR IMPLIED, IS MADE WHATSOEVER IN CONNECTION WITH THIS REPORT. ENVIRONMENTAL DATA RESOURCES, INC. SPECIFICALLY DISCLAIMS THE MAKING OF ANY SUCH WARRANTIES, INCLUDING WITHOUT LIMITATION, MERCHANTABILITY OR FITNESS FOR A PARTICULAR USE OR PURPOSE. ALL RISK IS ASSUMED BY THE USER. IN NO EVENT SHALL ENVIRONMENTAL DATA RESOURCES, INC. BE LIABLE TO ANYONE, WHETHER ARISING OUT OF ERRORS OR OMISSIONS, NEGLIGENCE, ACCIDENT OR ANY OTHER CAUSE, FOR ANY LOSS OF DAMAGE, INCLUDING, WITHOUT LIMITATION, SPECIAL, INCIDENTAL, CONSEQUENTIAL, OR EXEMPLARY DAMAGES. ANY LIABILITY ON THE PART OF ENVIRONMENTAL DATA RESOURCES, INC. IS STRICTLY LIMITED TO A REFUND OF THE AMOUNT PAID FOR THIS REPORT. Purchaser accepts this Report "AS IS" Any analyses, estimates, ratings, environmental risk levels or risk codes provided in this Report are provided for illustrative purposes only, and are not intended to provide, nor should they be interpreted as providing any facts regarding, or prediction or forecast of, any environmental risk for any property. Only a Phase I Environmental Site Assessment performed by an environmental professional can provide information regarding the environmental risk for any property. Additionally, the information provided in this Report is not to be construed as legal advice.

Copyright 2021 by Environmental Data Resources, Inc. All rights reserved. Reproduction in any media or format, in whole or in part, of any report or map of Environmental Data Resources, Inc., or its affiliates, is prohibited without prior written permission.  
EDR and its logos (including Sanborn and Sanborn Map) are trademarks of Environmental Data Resources, Inc. or its affiliates. All other trademarks used herein are the property of their respective owners.



INQUIRY #: 6649327.5

YEAR: 2017



1" = 500'







INQUIRY #: 6649327.5

YEAR: 2013

500







INQUIRY # 6649327.5

YEAR: 2010

                     = 500'







INQUIRY #: 0649327.5

YEAR: 2007

\_\_\_\_\_ = 500'







INQUIRY #: 8649327.5

YEAR: 1990

— = 500'





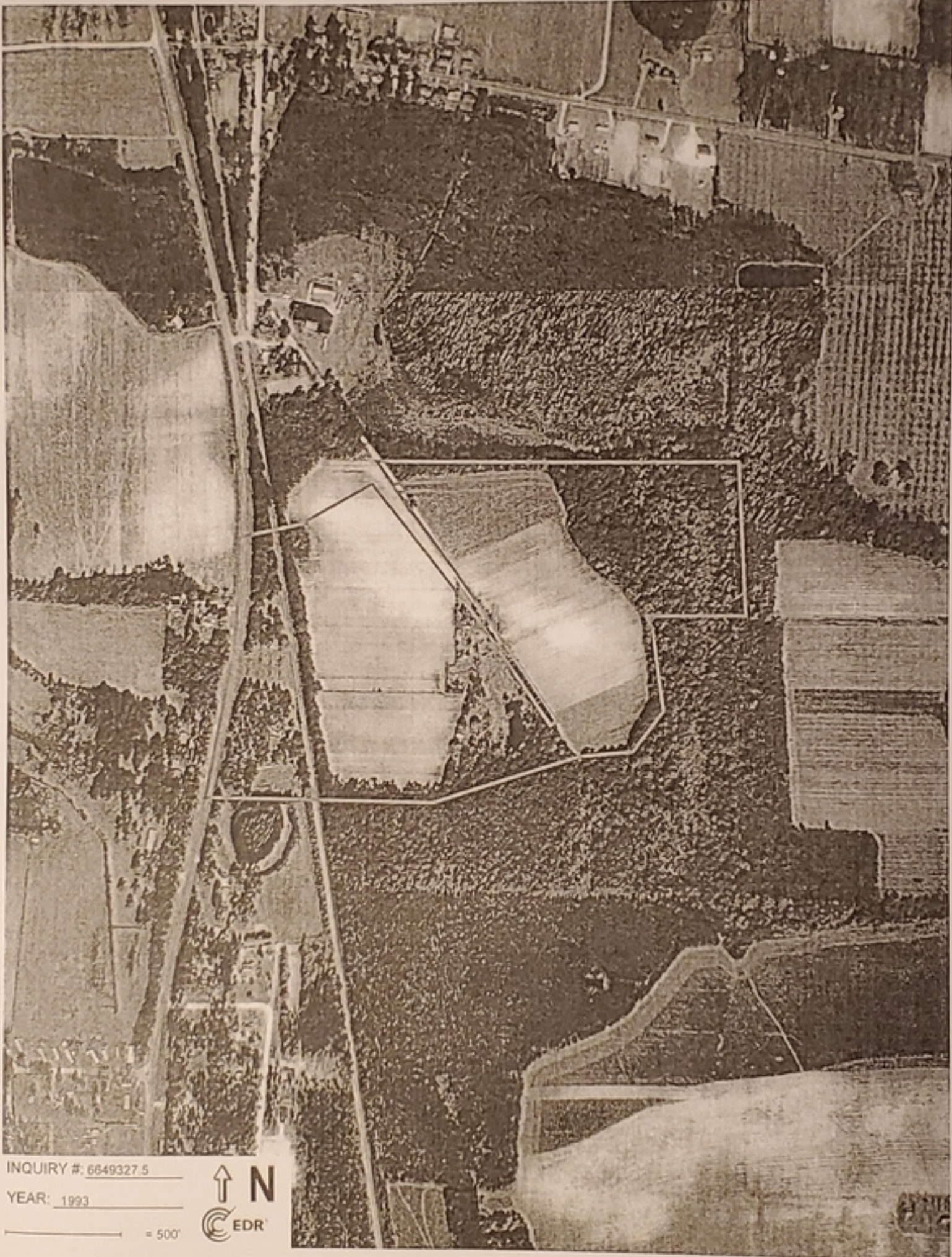

INQUIRY #: 6649327.5

YEAR: 1993

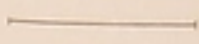
 = 500'







INQUIRY #: 6649327.5

YEAR: 1988

— 500'



EDR





INQUIRY # 6649327.5

YEAR: 1970

                     = 500'

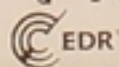
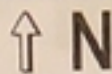



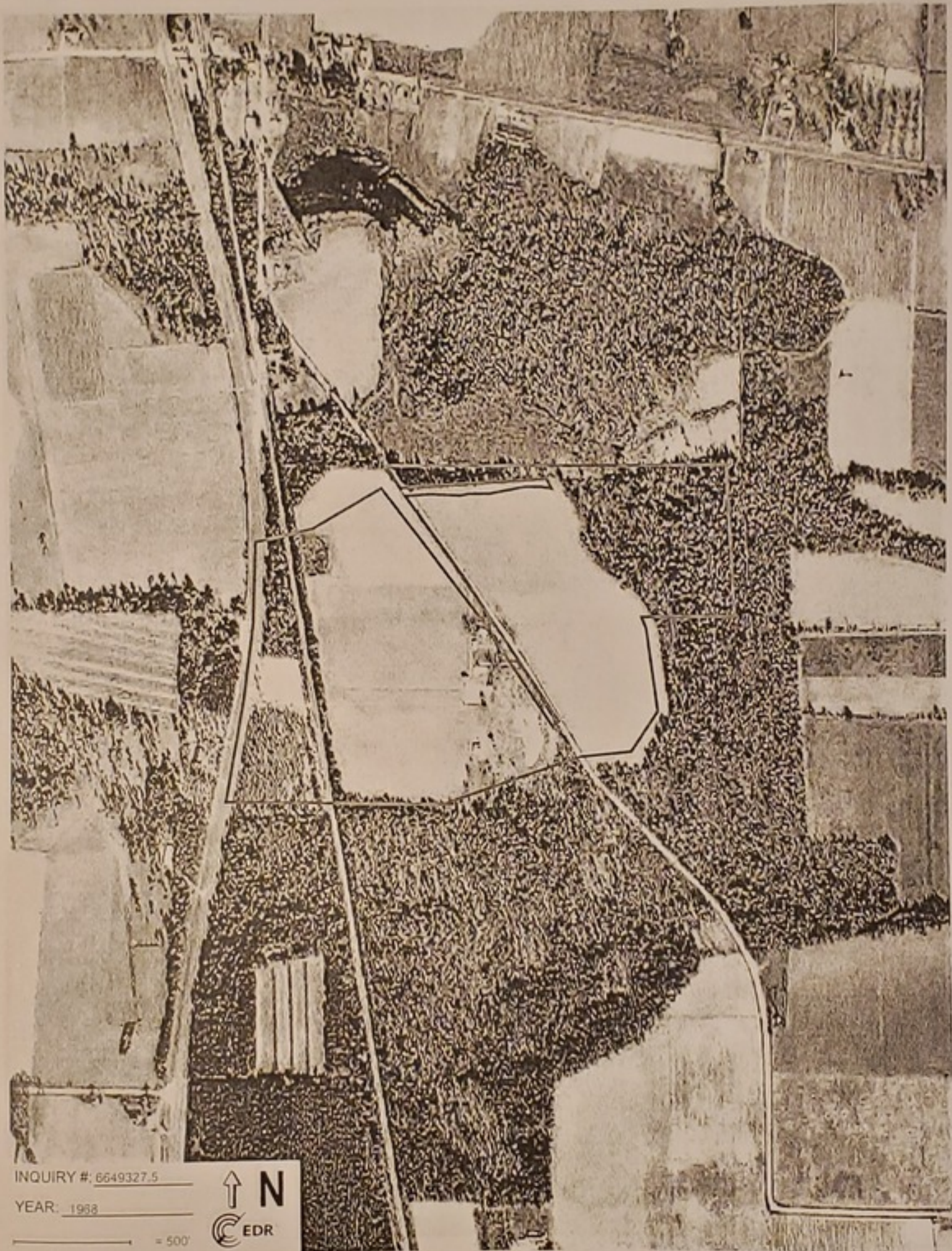

INQUIRY #: 6649327.5

YEAR: 1968

\_\_\_\_\_ = 500'







INQUIRY #: 6649327.5

YEAR: 1951

\_\_\_\_\_ = 500'



Subject boundary not shown because it exceeds image extent or image is not georeferenced.



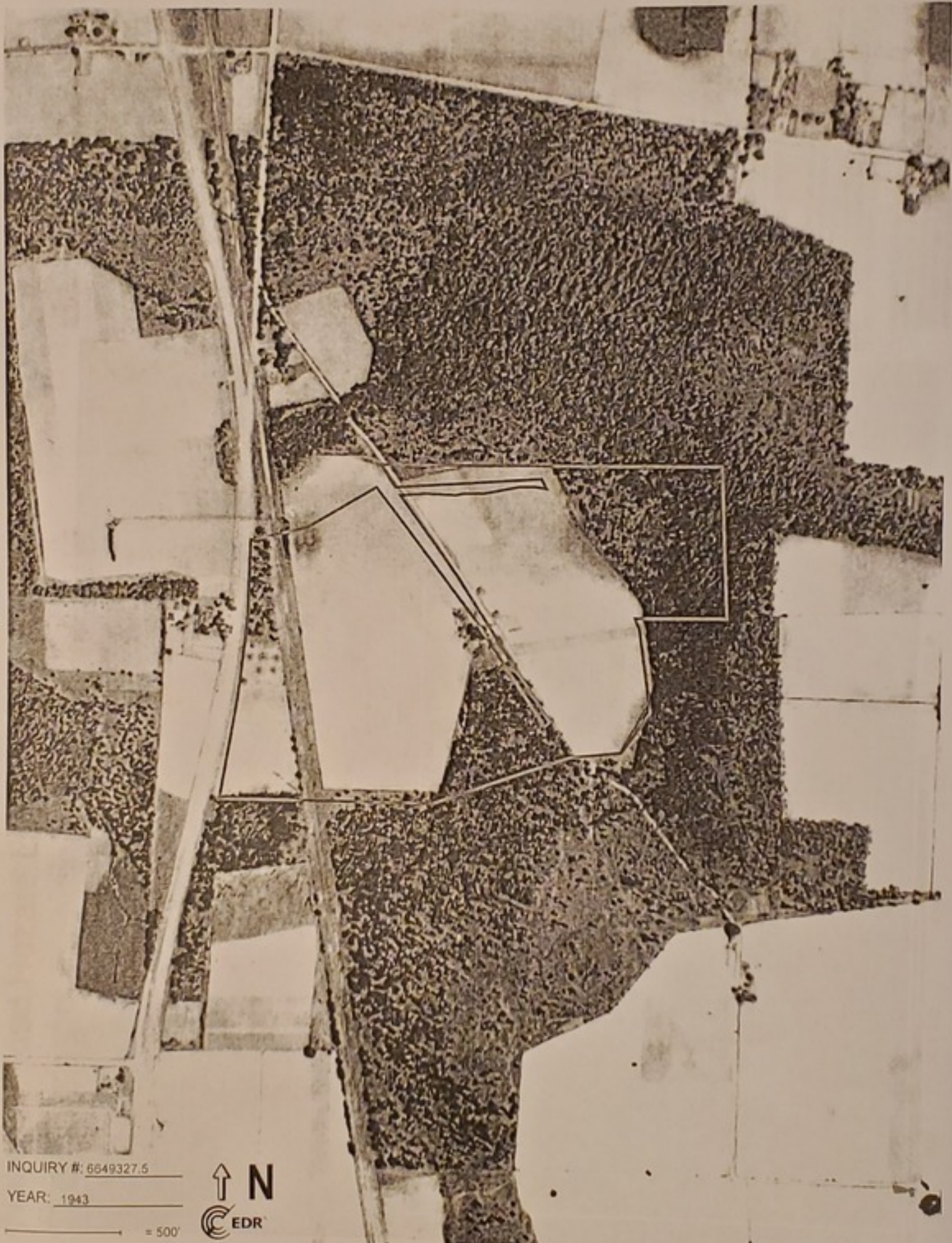

INQUIRY #: 6649327.5

YEAR: 1943

— = 500'





# National Flood Hazard Layer FIRMette

83°15'37"W 31°17'52"N

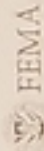

## Legend

SEE THIS REPORT FOR DETAILED LEGEND AND INDEX MAP FOR FIRM PANEL LAYOUT



### SPECIAL FLOOD HAZARD AREAS

- Without Base Flood Elevation (BFE) *Zone A, Zone B*
- With BFE or Depth *Zone A, Zone B, Zone C, Zone D*
- Regulatory Floodway

### OTHER AREAS OF FLOOD HAZARD

- 0.2% Annual Chance Flood Hazard: Areas of 1% annual chance flood with average depth less than one foot or with drainage areas of less than one square mile *Zone A*
- Future Conditions 1% Annual Chance Flood Hazard *Zone B*
- Area with Reduced Flood Risk due to Levee. See Notes. *Zone A*
- Area with Flood Risk due to Levee *Zone B*

### OTHER AREAS

- No Section
- Area of Minimal Flood Hazard *Zone B*
- Effective LOMPs
- Area of Undetermined Flood Hazard *Zone C*

### GENERAL STRUCTURES

- Channel, Culvert, or Storm Sewer
- Levee, Dike, or Floodwall

### OTHER FEATURES

- Cross Sections with 1% Annual Chance Water Surface Elevation
- Coastal Traverset
- Base Flood Elevation Line (BFE)
- Limit of Study
- Jurisdiction Boundary
- Coastal Traverset Baseline
- Profile Baseline
- Hydrographic Feature

### MAP PANELS

- Digital Data Available
- No Digital Data Available
- Unmapped

The pin displayed on the map is an approximate point selected by the user and does not represent an authoritative property location.

This map complies with FEMA's standards for the use of digital flood maps if it is not void as described below. The basemap shown complies with FEMA's basemap accuracy standards.

The flood hazard information is derived directly from the authoritative NFHL web services provided by FEMA. This map was exported on 9/23/2021 at 3:50 PM, and does not reflect changes or amendments subsequent to this date and time. The NFHL and effective information may change or become superseded by new data over time.

This map image is void if the one or more of the following map elements do not appear: basemap imagery, flood zone labels, legends, scale bar, map creation date, community identifiers, FIRM panel number, and FIRM effective date. Map images for unmapped and unmodified areas cannot be used for regulatory purposes.

0 250 500 1,000 1,500 2,000 Feet 1:6,000

83°11'16"W 31°17'26"N  
Basemap: USGS National Map: Orthoimagery: Data refreshed October, 2020





U.S. Fish and Wildlife Service









# National Wetlands Inventory

## Wetlands Map Showing Jurisdictional Wetlands



September 23, 2021

### Wetlands

-  Estuarine and Marine Deepwater
-  Estuarine and Marine Wetland
-  Freshwater Emergent Wetland
-  Freshwater Forested/Shrub Wetland
-  Freshwater Pond
-  Lake
-  Other
-  Riverine

This map is for general reference only. The US Fish and Wildlife Service is not responsible for the accuracy or currentness of the base data shown on this map. All wetlands related data should be used in accordance with the layer metadata found on the Wetlands Mapper web site.





# CERTIFICATE OF LIABILITY INSURANCE

DATE (MM/DD/YYYY)  
09/13/2021

THIS CERTIFICATE IS ISSUED AS A MATTER OF INFORMATION ONLY AND CONFERS NO RIGHTS UPON THE CERTIFICATE HOLDER. THIS CERTIFICATE DOES NOT AFFIRMATIVELY OR NEGATIVELY AMEND, EXTEND OR ALTER THE COVERAGE AFFORDED BY THE POLICIES BELOW. THIS CERTIFICATE OF INSURANCE DOES NOT CONSTITUTE A CONTRACT BETWEEN THE ISSUING INSURER(S), AUTHORIZED REPRESENTATIVE OR PRODUCER, AND THE CERTIFICATE HOLDER.

IMPORTANT: If the certificate holder is an ADDITIONAL INSURED, the policy(ies) must have ADDITIONAL INSURED provisions or be endorsed. If SUBROGATION IS WAIVED, subject to the terms and conditions of the policy, certain policies may require an endorsement. A statement on this certificate does not confer rights to the certificate holder in lieu of such endorsement(s).

PRODUCER D.S. Blum, Inc. 9449 South Kedzie Avenue Box 288 Evergreen Park IL 60805-2325	CONTACT NAME: David S. Blum	FAX (A/C, No): (773) 445-8071
	PHONE (A/C, No, Ext): (773) 445-8070	E-MAIL ADDRESS: dsblum@dsbluminc.com
INSURED Regulatory Compliance Services, Inc. 179 Wellington Place Brunswick GA 31623	INSURER(S) AFFORDING COVERAGE	NAIC #
	INSURER A: Nautilus Insurance Company	17370
	INSURER B: Great Divide Insurance Company	25224
	INSURER C:	
	INSURER D:	
	INSURER E:	

COVERAGES      CERTIFICATE NUMBER:      REVISION NUMBER:

THIS IS TO CERTIFY THAT THE POLICIES OF INSURANCE LISTED BELOW HAVE BEEN ISSUED TO THE INSURED NAMED ABOVE FOR THE POLICY PERIOD INDICATED. NOTWITHSTANDING ANY REQUIREMENT, TERM OR CONDITION OF ANY CONTRACT OR OTHER DOCUMENT WITH RESPECT TO WHICH THIS CERTIFICATE MAY BE ISSUED OR MAY PERTAIN, THE INSURANCE AFFORDED BY THE POLICIES DESCRIBED HEREIN IS SUBJECT TO ALL THE TERMS, EXCLUSIONS AND CONDITIONS OF SUCH POLICIES. LIMITS SHOWN MAY HAVE BEEN REDUCED BY PAID CLAIMS.

INSR LTR	TYPE OF INSURANCE	ADOL	SUBR	POLICY NUMBER	POLICY EFF (MM/DD/YYYY)	POLICY EXP (MM/DD/YYYY)	LIMITS
A	<input checked="" type="checkbox"/> COMMERCIAL GENERAL LIABILITY	<input type="checkbox"/>	<input type="checkbox"/>	ECP2022144-14	04/27/2021	04/27/2022	EACH OCCURRENCE \$ 1,000,000
	<input type="checkbox"/> CLAIMS-MADE <input checked="" type="checkbox"/> OCCUR						DAMAGE TO RENTED PREMISES (Per occurrence) \$ 100,000
	<input checked="" type="checkbox"/> Includes Asbestos, Lead, Mold,						MED EXP (Any one person) \$ 5,000
	<input checked="" type="checkbox"/> Haz Waste Cleanup/Abatement						PERSONAL & ADV INJURY \$ 1,000,000
	GEN'L AGGREGATE LIMIT APPLIES PER						GENERAL AGGREGATE \$ 3,000,000
	<input type="checkbox"/> POLICY <input checked="" type="checkbox"/> PROJECT <input type="checkbox"/> LOC						PRODUCTS - COMPROP AGG \$ 3,000,000
	<input type="checkbox"/> OTHER						\$
	AUTOMOBILE LIABILITY	<input type="checkbox"/>	<input type="checkbox"/>				COMBINED SINGLE LIMIT (Per accident) \$
	<input type="checkbox"/> ANY AUTO						BODILY INJURY (Per person) \$
	<input type="checkbox"/> OWNED AUTOS ONLY						BODILY INJURY (Per accident) \$
	<input type="checkbox"/> RENTED AUTOS ONLY						PROPERTY DAMAGE (Per accident) \$
	<input type="checkbox"/> NON-OWNED AUTOS ONLY						\$
	UMBRELLA LIAB	<input type="checkbox"/>	<input type="checkbox"/>				EACH OCCURRENCE \$
	EXCESS LIAB	<input type="checkbox"/>	<input type="checkbox"/>				AGGREGATE \$
	DED. RETENTION \$						\$
B	WORKERS COMPENSATION AND EMPLOYERS' LIABILITY	<input type="checkbox"/>	<input type="checkbox"/>	WCA2022145-14	04/27/2021	04/27/2022	<input checked="" type="checkbox"/> PER STATUTE <input type="checkbox"/> OTHER
	ANY PROPRIETOR/PARTNER/EXECUTIVE OFFICER/MEMBER EXCLUDED? (Mandatory in NH)	Y/N	N/A				E.L. EACH ACCIDENT \$ 1,000,000
	If yes, describe under DESCRIPTION OF OPERATIONS below						E.L. DISEASE - EA EMPLOYEE \$ 1,000,000
							E.L. DISEASE - POLICY LIMIT \$ 1,000,000
A	Contractors Pollution Liability (OCCUR)	<input type="checkbox"/>	<input type="checkbox"/>	ECP2022144-14	04/27/2021	04/27/2022	Each Occurrence \$1,000,000
	Professional Liability (Claims-Made)	<input type="checkbox"/>	<input type="checkbox"/>				Aggregate \$3,000,000

DESCRIPTION OF OPERATIONS / LOCATIONS / VEHICLES (ACORD 101, Additional Remarks Schedule, may be attached if more space is required)

CERTIFICATE HOLDER Red Ladder Developments, LLC 207 Clark Drive Nashville, Georgia 31639	CANCELLATION SHOULD ANY OF THE ABOVE DESCRIBED POLICIES BE CANCELLED BEFORE THE EXPIRATION DATE THEREOF, NOTICE WILL BE DELIVERED IN ACCORDANCE WITH THE POLICY PROVISIONS.
	AUTHORIZED REPRESENTATIVE David S. Blum

DSB/dms