

Brooks County Zoning Map

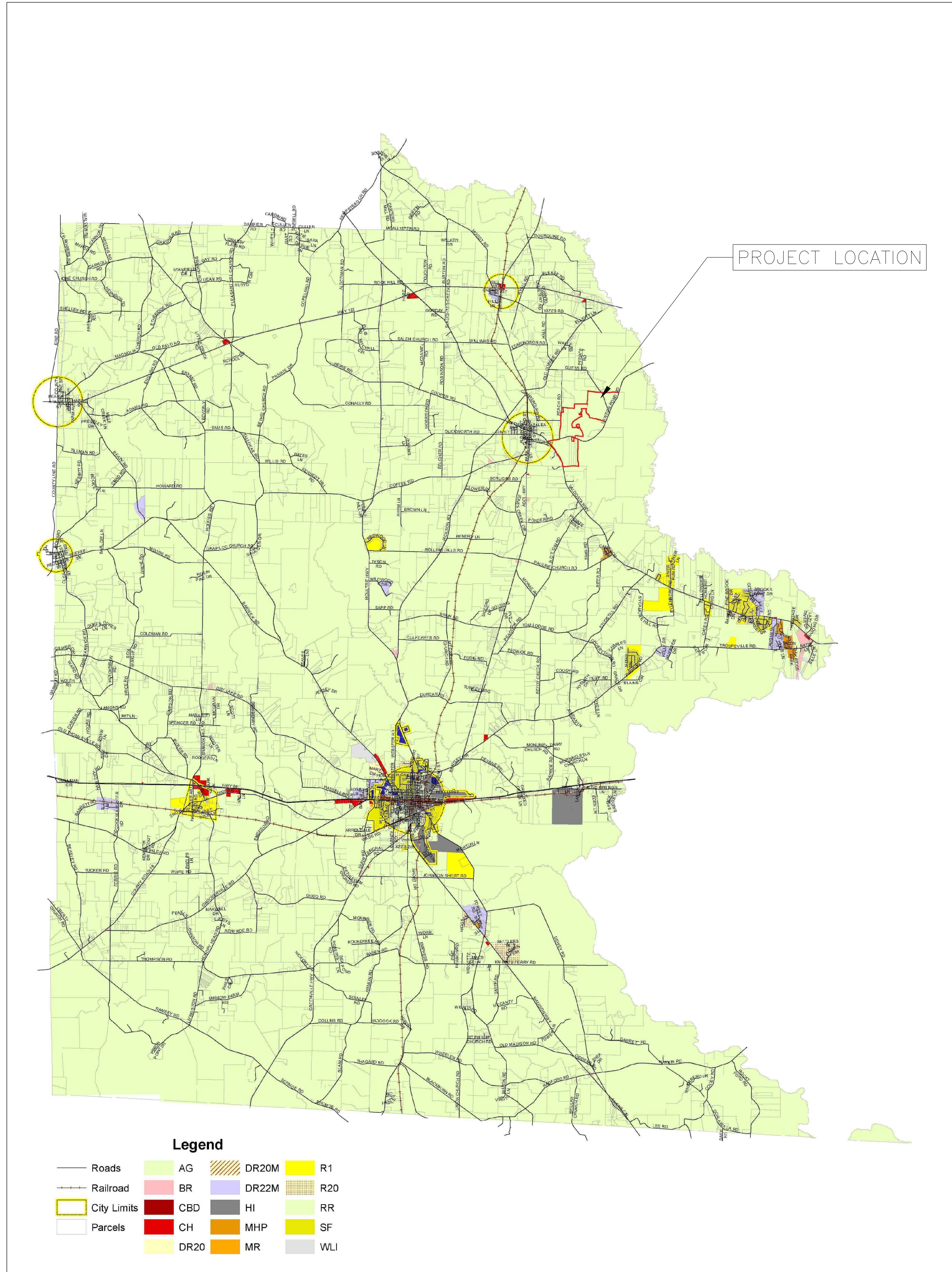

PROJECT LOCATION

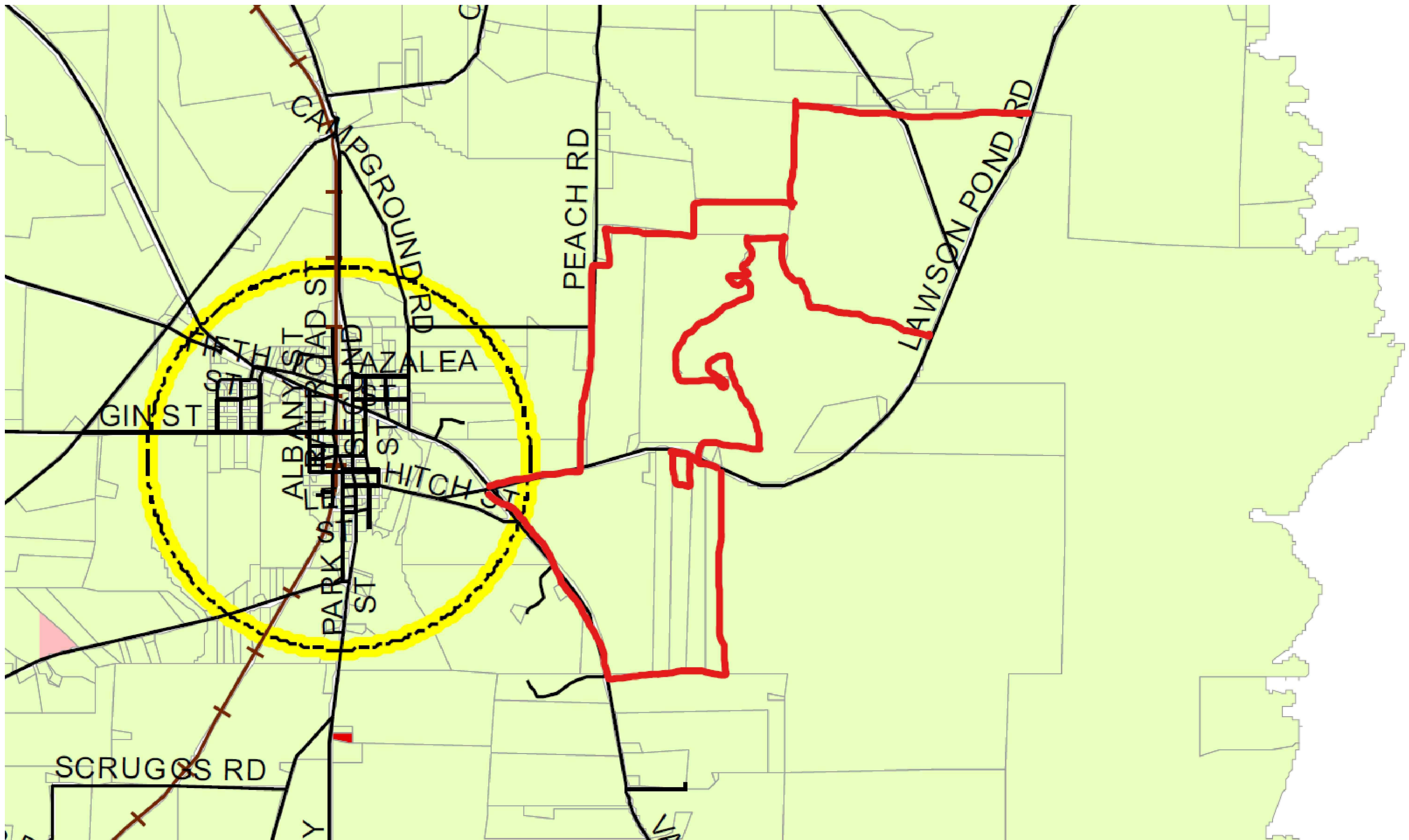
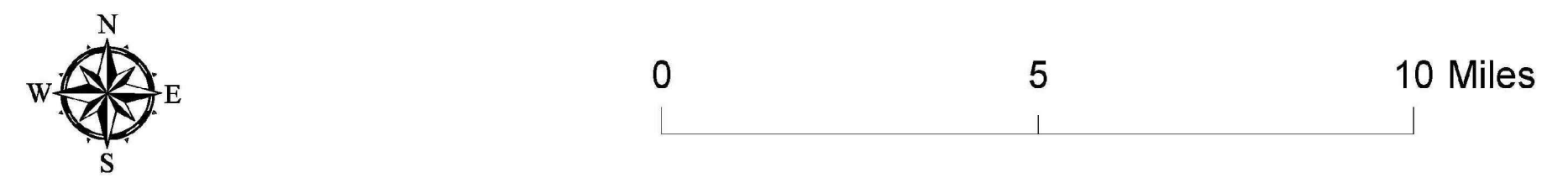

BROOKS COUNTY ZONING MAP & PROJECT AREA (RED)

NOTE: PER SECTION 9-8.3 AND SECTION 9-8.9 (A) OF ORDINANCE, PROJECT IS ZONED AS AG AND NOT IN A HISTORICAL DISTRICT, SO PROJECT IS PERMITTED TO SUBMIT A SPECIAL EXCEPTION APPLICATION REQUESTING FOR LARGE SCALE SES TO BE AN ACCEPTED USE UNDER ITS CURRENT AG ZONING DESIGNATION



130 ROBERTS STREET
ASHEVILLE, NC 28801

SHEET NAME:
APPENDIX - COUNTY ZONING

SHEET NUMBER:
APP-105

THE ENCLOSED CONTENTS ARE INTENDED SOLELY FOR THE ADDRESSEE(S) AND THE INFORMATION THEREIN IS CONSIDERED CONFIDENTIAL. RECIPIENT SHALL NOT COPY, DISCLOSE, OR PERMIT ANY OF ITS EMPLOYEES, AGENTS, OR INDEPENDENT CONTRACTORS TO DISCLOSE THE CONFIDENTIAL INFORMATION TO ANY THIRD PARTIES WITHOUT PINE GATE RENEWABLES, LLC'S PRIOR WRITTEN CONSENT.