

606: Live Oak Solar, Metter, GA

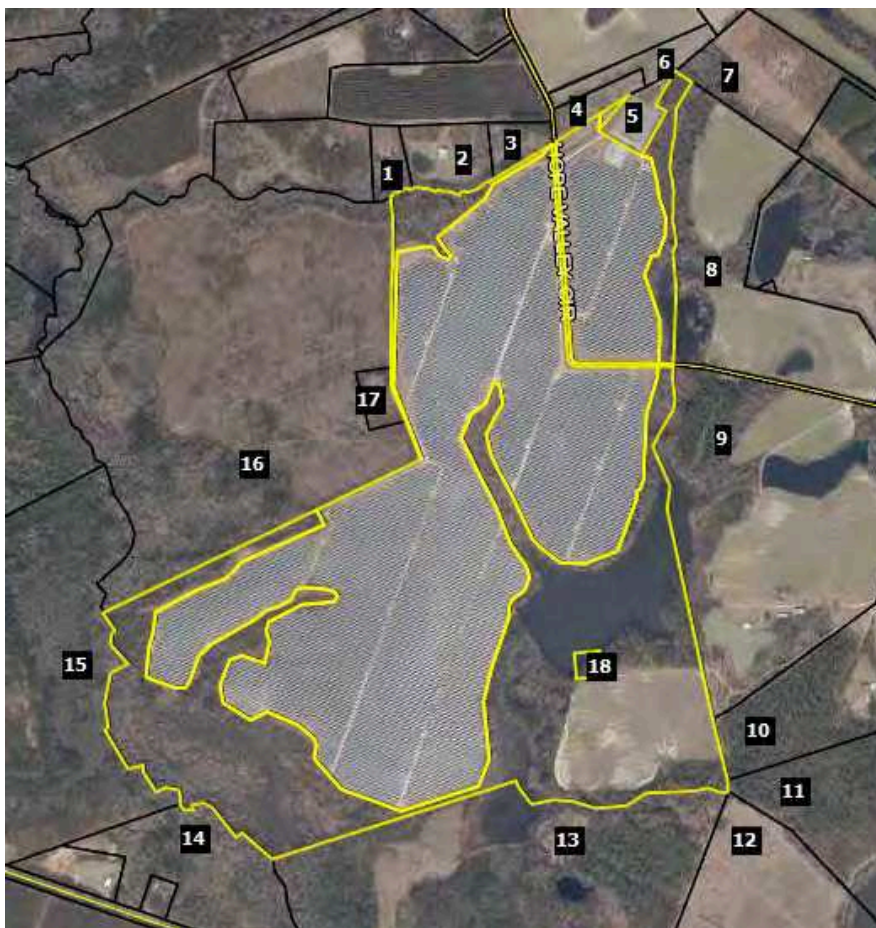

This project was built in 2016 on 418 acres for a 51 MW project where the closest home is 235 feet from the closest panel.

Adjoining Use Breakdown

	Acreage	Parcels
Residential	4.42%	44.44%
Agricultural	72.42%	33.33%
Agri/Res	22.80%	16.67%
Substation	0.37%	5.56%
Total	100.00%	100.00%