

**PERMITTED DRAWINGS SOUTHWEST FLORIDA WATER MANAGEMENT DISTRICT (SWFWMD)**  
 For construction permits, the Permittee shall notify the District in writing when construction begins.

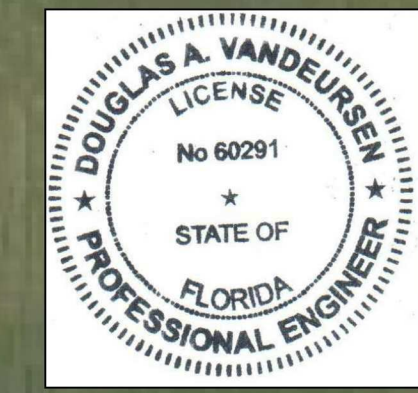
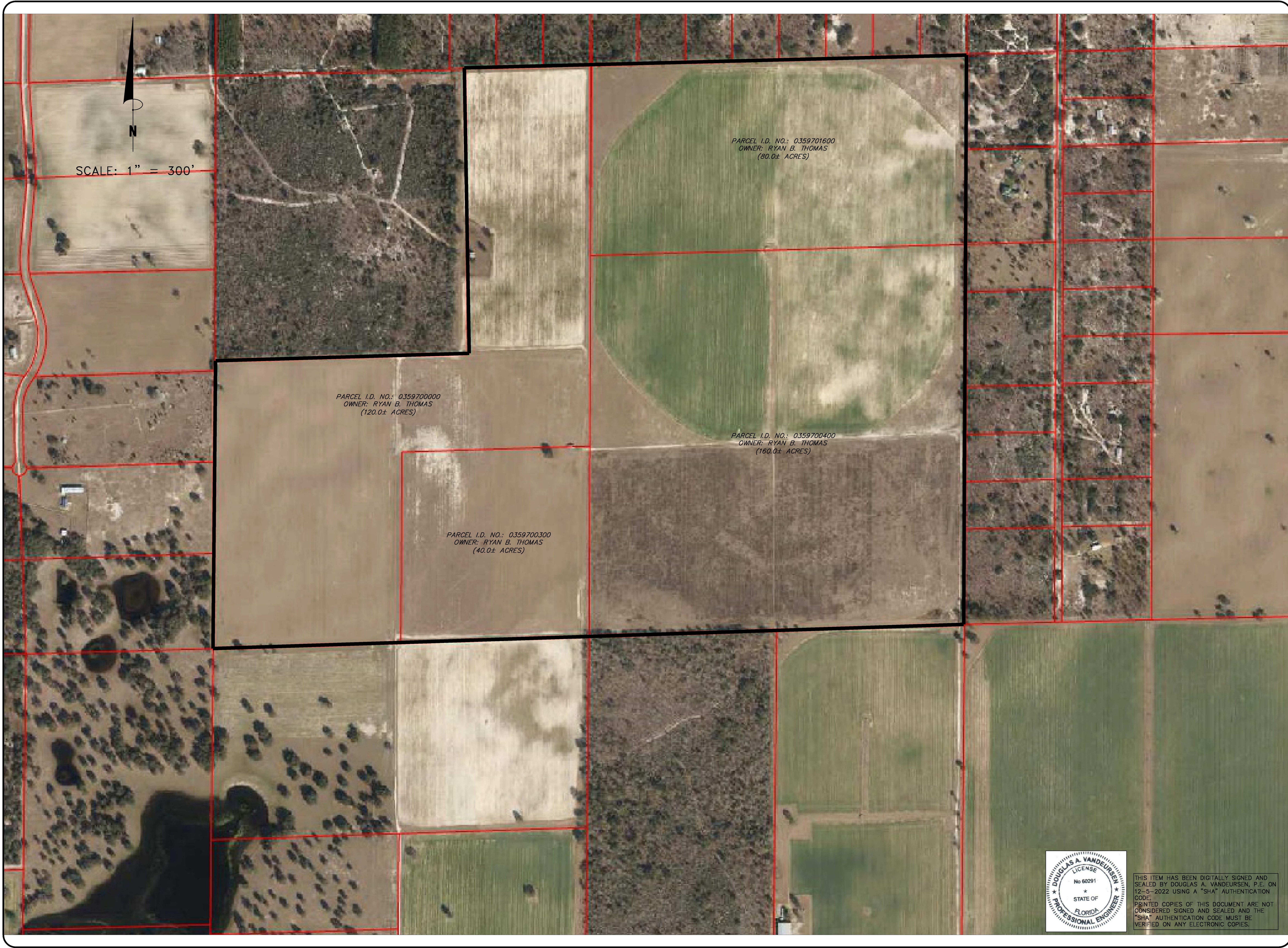

THIS ITEM HAS BEEN DIGITALLY SIGNED AND SEALED BY DOUGLAS A. VANDEURSEN, P.E. ON 12-5-2022 USING A "SHA" AUTHENTICATION CODE.  
 PRINTED COPIES OF THIS DOCUMENT ARE NOT CONSIDERED SIGNED AND SEALED AND THE "SHA" AUTHENTICATION CODE MUST BE VERIFIED ON ANY ELECTRONIC COPIES.

**DNM ENGINEERING & ASSOCIATES, INC.**  
 P.O. BOX 42  
 (352) 624-2068  
 OCALA, FLORIDA 34478  
 FAX (352) 622-6643  
 CAN: 9724

**PROPERTY OWNERSHIP MAP**  
 3RT SAND MINE  
 N.E. 110TH AVENUE  
 BRONSON, LEVY COUNTY, FLORIDA

DRN	CHK	DATE	DESCRIPTION
DAV	DAV	13 SEP 22	ORIGINAL ISSUE

Project No. 22-084

**SM1**

Sheet 3 Of 8