

NOTES TO USERS

This map is for use in administering the National Flood Insurance Program. It does not necessarily identify all areas subject to flooding, particularly from local drainage sources of small size. The community map repository should be consulted for possible updated or additional flood hazard information.

To obtain more detailed information in areas where **Base Flood Elevations (BFEs)** and/or **floodways** have been determined, users are encouraged to consult the Flood Profiles and Floodway Data and/or Summary of Stillwater Elevations tables contained within the Flood Insurance Study (FIS) report that accompanies this FIRM. Users should be aware that BFEs shown on the FIRM represent rounded whole-foot elevations. These BFEs are intended for flood insurance rating purposes only and should not be used as the sole source of flood elevation information. Accordingly, flood elevation data presented in the FIS report should be utilized in conjunction with the FIRM for purposes of construction and/or floodplain management.

Coastal Base Flood Elevations shown on this map apply only landward of 0' North American Vertical Datum of 1988 (NAVD 88). Users of this FIRM should be aware that coastal flood elevations are also provided in the Summary of Stillwater Elevations tables in the Flood Insurance Study report for this jurisdiction. Elevations shown in the Summary of Stillwater Elevations tables should be used for construction and/or floodplain management purposes when they are higher than the elevations shown on this FIRM.

Boundaries of the **floodways** were computed at cross sections and interpolated between cross sections. The floodways were based on hydraulic considerations with regard to requirements of the National Flood Insurance Program. Floodway widths and other pertinent floodway data are provided in the Flood Insurance Study report for this jurisdiction.

Certain areas not in Special Flood Hazard Areas may be protected by **flood control structures**. Refer to Section 2.4 "Flood Protection Measures" of the Flood Insurance Study report for information on flood control structures for this jurisdiction.

The **projection** used in the preparation of this map was Florida State Plane HARN WEST zone. The **horizontal datum** was NAD 83. Differences in datum, spheroid, projection or State Plane zones used in the production of FIRMs for adjacent jurisdictions may result in slight positional differences in map features across jurisdiction boundaries. These differences do not affect the accuracy of this FIRM.

Flood elevations on this map are referenced to the North American Vertical Datum of 1988. These flood elevations must be compared to structure and ground elevations referenced to the same vertical datum. For information regarding conversion between the National Geodetic Vertical Datum of 1929 and the North American Vertical Datum of 1988, visit the National Geodetic Survey website at <http://www.ngs.noaa.gov> or contact the National Geodetic Survey at the following address:

NGS Information Services
NOAA, NNGS12
National Geodetic Survey
SSMC-3, #9202
1315 East-West Highway
Silver Spring, Maryland 20910-3282
(301) 713-3242

To obtain current elevation, description, and/or location information for **bench marks** shown on this map, please contact the Information Services Branch of the National Geodetic Survey at (301) 713-3242, or visit its website at <http://www.ngs.noaa.gov>.

Base map information shown on this FIRM was derived from Florida Department of Transportation Digital Orthomagey produced at a resolution of 1 foot from photography dated March, 2006.

Based on updated topographic information, this map reflects more detailed and up-to-date stream channel configurations and floodplain delineations than those shown on the previous FIRM for this jurisdiction. As a result, the Flood Profiles and Floodway Data tables in the Flood Insurance Study Report (which contains authoritative hydraulic data) may reflect stream channel distances that differ from what is shown on this map. Also, the road to floodplain relationships for unrevised streams may differ from what is shown on previous maps.

Corporate limits shown on this map are based on the best data available at the time of publication. Because changes due to annexations or de-annexations may have occurred after this map was published, map users should contact appropriate community officials to verify current corporate limit locations.

Please refer to the separately printed **Map Index** for an overview map of the county showing the layout of map panels; community map repository addresses; and a Listing of Communities table containing National Flood Insurance Program dates for each community as well as a listing of the panels on which each community is located.

Contact the **FEMA Map Service Center** at 1-800-358-9616 for information on available products associated with this FIRM. Available products may include previously issued Letters of Map Change, a Flood Insurance Study report, and/or digital versions of this map. The FEMA Map Service Center may also be reached by Fax at 1-800-358-9620 and its website at <http://msc.fema.gov>.

If you have **questions about this map** or questions concerning the National Flood Insurance Program in general, please call 1-877-FEMA-MAP (1-877-336-2627) or visit the FEMA website at <http://www.fema.gov/business/info>.

DATUM CONVERSION SCHEMATIC

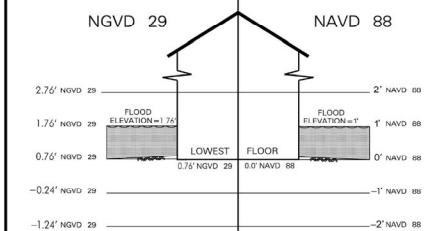

This Flood Insurance Rate Map was developed in cooperation between Federal Emergency Management Agency and Southwest Florida Water Management District and Suwannee River Water Management District.

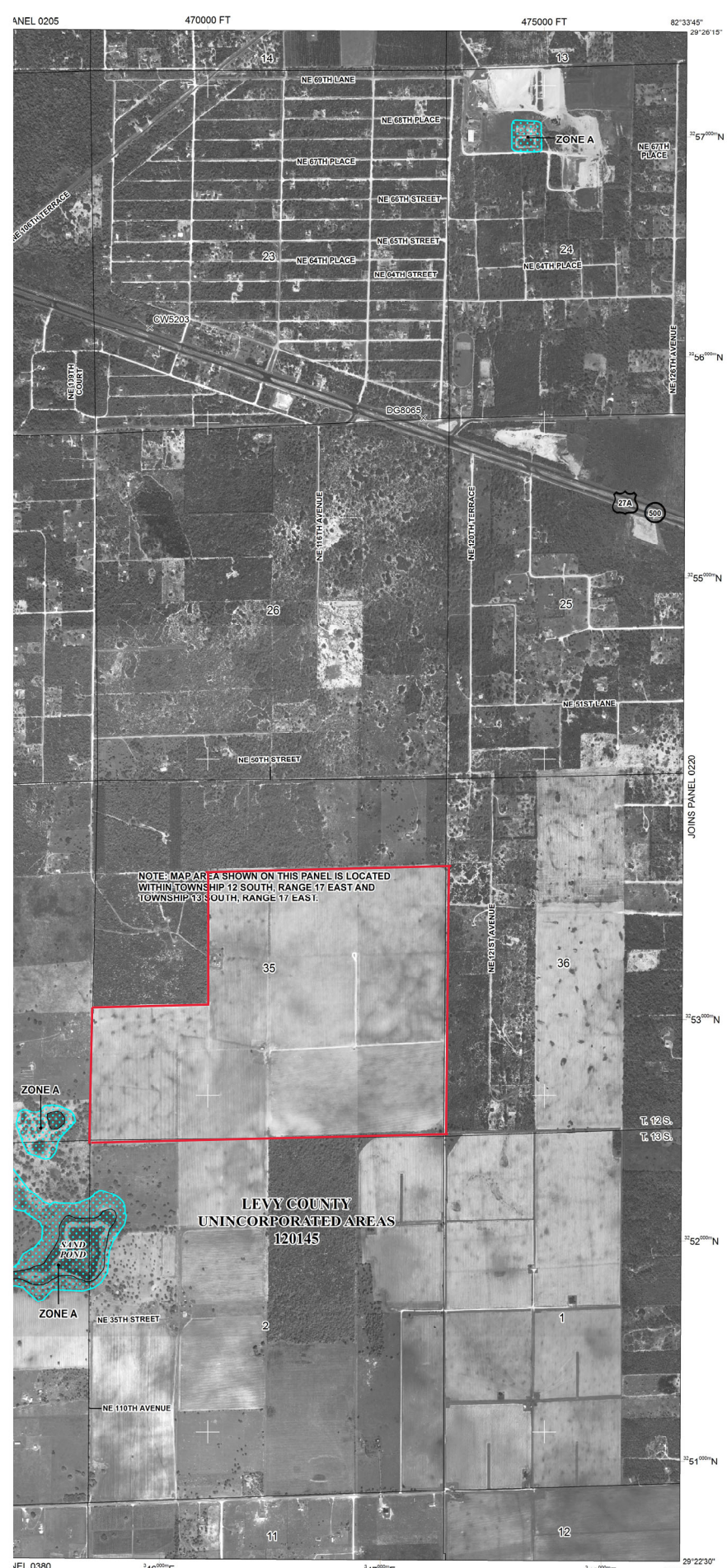

LEGEND

- SPECIAL FLOOD HAZARD AREAS SUBJECT BY THE 1% ANNUAL CHANCE FLOOD
- The 1% annual flood (100-year flood), also known as the base flood, is if chance of being equaled or exceeded in any given year. The Special Flood Hazard Area subject to flooding by the 1% annual chance flood. Areas of Special Flood Hazard are: AE, AH, AO, AR, A99, V, and VE. The Base Flood Elevation of the 1% annual chance flood.
- ZONE A** No Base Flood Elevations determined.
- ZONE AE** Base Flood Elevations determined.
- ZONE AH** Flood depths of 1 to 3 feet (usually areas of elevations determined).
- ZONE AO** Flood depths of 1 to 3 feet (usually sheet flow on six depths determined. For areas of alluvial fan risk determined).
- ZONE AR** Special Flood Hazard Area formerly protected from flood by a flood control system that was subsequently indicates that the former flood control system is not protection from the 1% annual chance or greater flood.
- ZONE A99** Area to be protected from 1% annual chance flood protection system under construction; no BFE determined.
- ZONE V** Coastal flood zone with velocity hazard (wave action elevations determined).
- ZONE VE** Coastal flood zone with velocity hazard (wave elevations determined).
- FLOODWAY AREAS IN ZONE AE
- The floodway is the channel of a stream plus any adjacent floodplain areas of encroachment so that the 1% annual chance flood can be carried within in flood heights.
- OTHER FLOOD AREAS
- ZONE X** Areas of 0.2% annual chance flood; areas of 1% annual chance flood with average depths of less than 1 foot or with drain 1 square mile; and areas protected by levees from 1'.
- OTHER AREAS
- ZONE X** Areas determined to be outside the 0.2% annual chance flood.
- ZONE D** Areas in which flood hazards are undetermined, but 1'.
- COASTAL BARRIER RESOURCES SYSTEM (CBRS)
- OTHERWISE PROTECTED AREAS (OPAs)
- CBRS areas and OPAs are normally located within or adjacent to Special Flood Hazard Areas.
- 1% annual chance floodplain boundary
- 0.2% annual chance floodplain boundary
- Floodway boundary
- Zone D boundary
- CBRS and OPA boundary
- Boundary dividing Special Flood Hazard Areas
- Boundary dividing Special Flood Hazard Areas
- Base Flood Elevation line and value; elevation (EL. 987)
- Base Flood Elevation value where uniform in feet
- * Referenced to the North American Vertical Datum of 1988
- Cross section line
- Transsect line
- 87°07'45", 32°22'30" Geographic coordinates referenced to 1 Datum of 1983 (NAD 83), Western Hemisphere
- 600000 FT 1000-meter Universal Transverse Mercator
- DX5510 x 5000-foot grid values; Florida State Plane West zone (FIPSZONE 0902), Transverse 1
- Bench mark (see explanation in Notes to FIRM panel)
- River Mile
- MAP REPOSITORY
- Refer to listing of Map Repositories on Map Index
- EFFECTIVE DATE OF COUNTYWIDE FLOOD INSURANCE RATE MAP: November 2, 2012
- EFFECTIVE DATE(S) OF REVISION(S) TO THIS PANEL
- For community map revision history prior to countywide mapping, refer to Map History table located in the Flood Insurance Study report for this jurisdiction.
- To determine if flood insurance is available in this community, contact agent or call the National Flood Insurance Program at 1-800-638-6620.

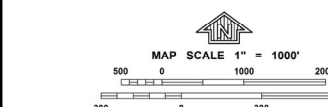

NFIP PANEL 021

FIRM

FLOOD INSURANCE

LEVY COUNTY, FLORIDA AND INCORPORATED

PANEL 215 OF 682
(SEE MAP INDEX FOR FIRM)

CONTAINS:

COMMUNITY	NUMBER
BRONSON, TOWN OF LEVY COUNTY	12058; 12014

Notice to User: The **Map Number** used when placing map orders. It shows above should be used on your subject community.

FEDERAL EMERGENCY MANAGEMENT AGENCY

EFF NOVE

Federal Emergency Man