

To I-10/
Madison

SUPPORT
AREA

292

NW PUTNAL RD

NW LANTIERE RD

292

BANTA ACRES RD

NW KINGS RD

BANTA ACRES RD

BLUE SPRINGS RD

292

Green Sink
Trail

CAMPGROUND
Electrical
Pedestal

Metzger
House

BOTTOMLAND
FOREST

Suwannee
River

River

Suwannee
River

Lafayette
Blue Spring

SURROUNDING LAND COVER

- Agriculture
- Forests
- Silviculture
- Wetlands

PARK FEATURES

- Park Boundary
- Structures
- Parking Lots
- Campsites
- Nature Trail
- Paved Park Roads
- Stabilized Park Roads
- Unstabilized Park Roads



LAFAYETTE BLUE SPRINGS STATE PARK

LAFAYETTE COUNTY, FLORIDA



To US 27/
Mayo

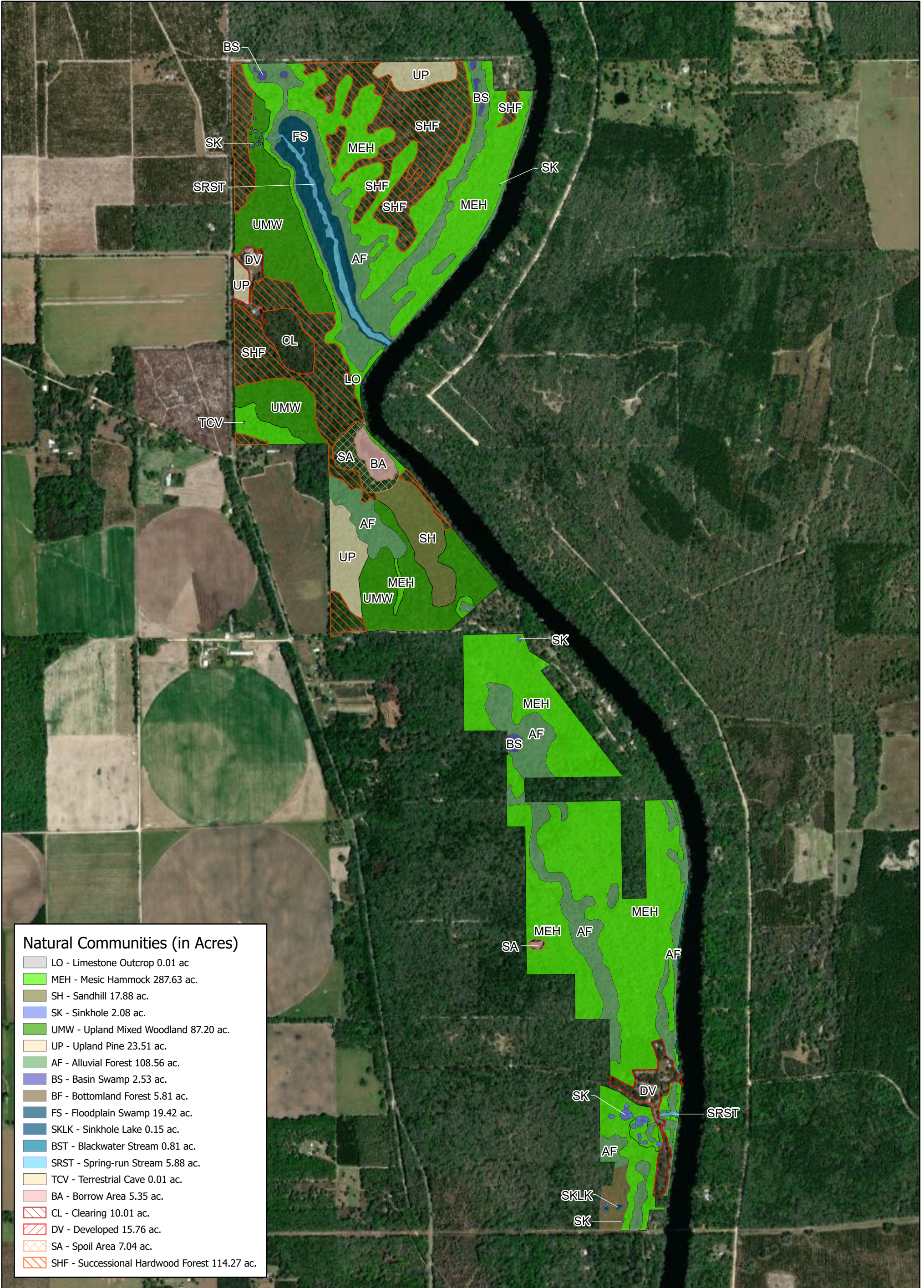

Natural Communities (in Acres)

LO	Limestone Outcrop	0.01 ac.
MEH	Mesic Hammock	287.63 ac.
SH	Sandhill	17.88 ac.
SK	Sinkhole	2.08 ac.
UMW	Upland Mixed Woodland	87.20 ac.
UP	Upland Pine	23.51 ac.
AF	Alluvial Forest	108.56 ac.
BS	Basin Swamp	2.53 ac.
BF	Bottomland Forest	5.81 ac.
FS	Floodplain Swamp	19.42 ac.
SKLK	Sinkhole Lake	0.15 ac.
BST	Blackwater Stream	0.81 ac.
SRST	Spring-run Stream	5.88 ac.
TCV	Terrestrial Cave	0.01 ac.
BA	Borrow Area	5.35 ac.
CL	Clearing	10.01 ac.
DV	Developed	15.76 ac.
SA	Spoil Area	7.04 ac.
SHF	Successional Hardwood Forest	114.27 ac.



**LAFAYETTE BLUE SPRINGS STATE PARK
Natural Communities - Existing Conditions**

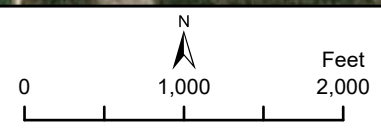

This graphical representation is provided for informational purposes and should not be considered authoritative for navigational, engineering, legal, and other uses.

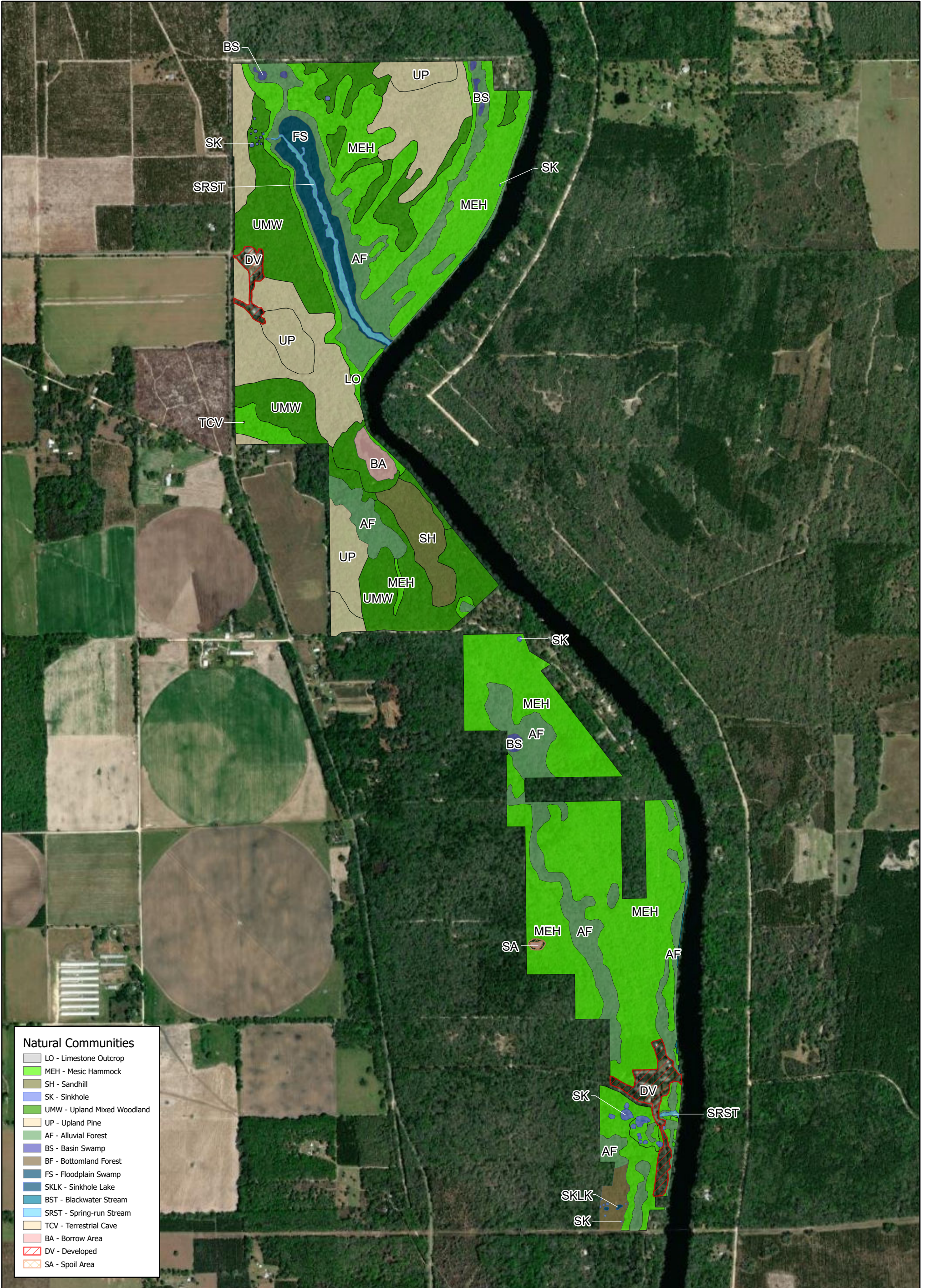





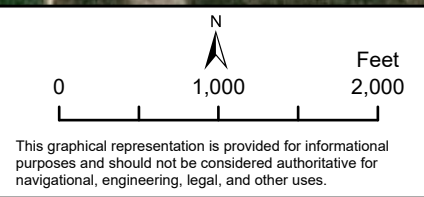

Natural Communities	
	LO - Limestone Outcrop
	MEH - Mesic Hammock
	SH - Sandhill
	SK - Sinkhole
	UMW - Upland Mixed Woodland
	UP - Upland Pine
	AF - Alluvial Forest
	BS - Basin Swamp
	BF - Bottomland Forest
	FS - Floodplain Swamp
	SKLK - Sinkhole Lake
	BST - Blackwater Stream
	SRST - Spring-run Stream
	TCV - Terrestrial Cave
	BA - Borrow Area
	DV - Developed
	SA - Spoil Area



LAFAYETTE BLUE SPRINGS STATE PARK
Natural Communities - Desired Future Conditions



-  Park Structures
-  Proposals
-  Spring-Run Stream
-  Campsite
-  Proposed Trail
-  Boardwalk
-  Park Road Stabilized

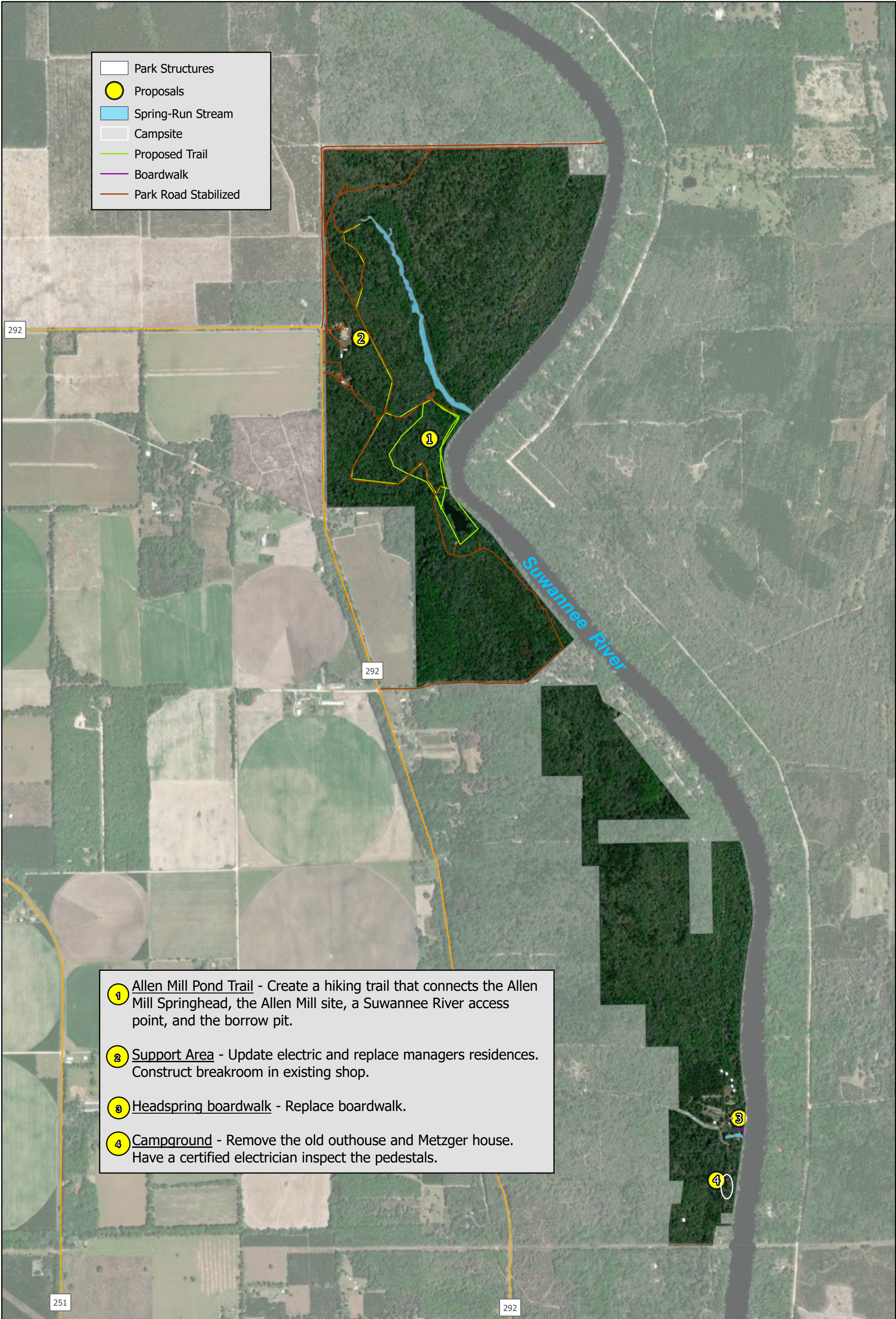

- 1** Allen Mill Pond Trail - Create a hiking trail that connects the Allen Mill Springhead, the Allen Mill site, a Suwannee River access point, and the borrow pit.
- 2** Support Area - Update electric and replace managers residences. Construct breakroom in existing shop.
- 3** Headspring boardwalk - Replace boardwalk.
- 4** Campground - Remove the old outhouse and Metzger house. Have a certified electrician inspect the pedestals.



Lafayette Blue Springs State Park
Conceptual Land Use Plan

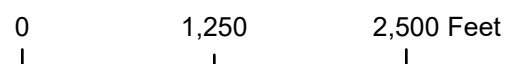

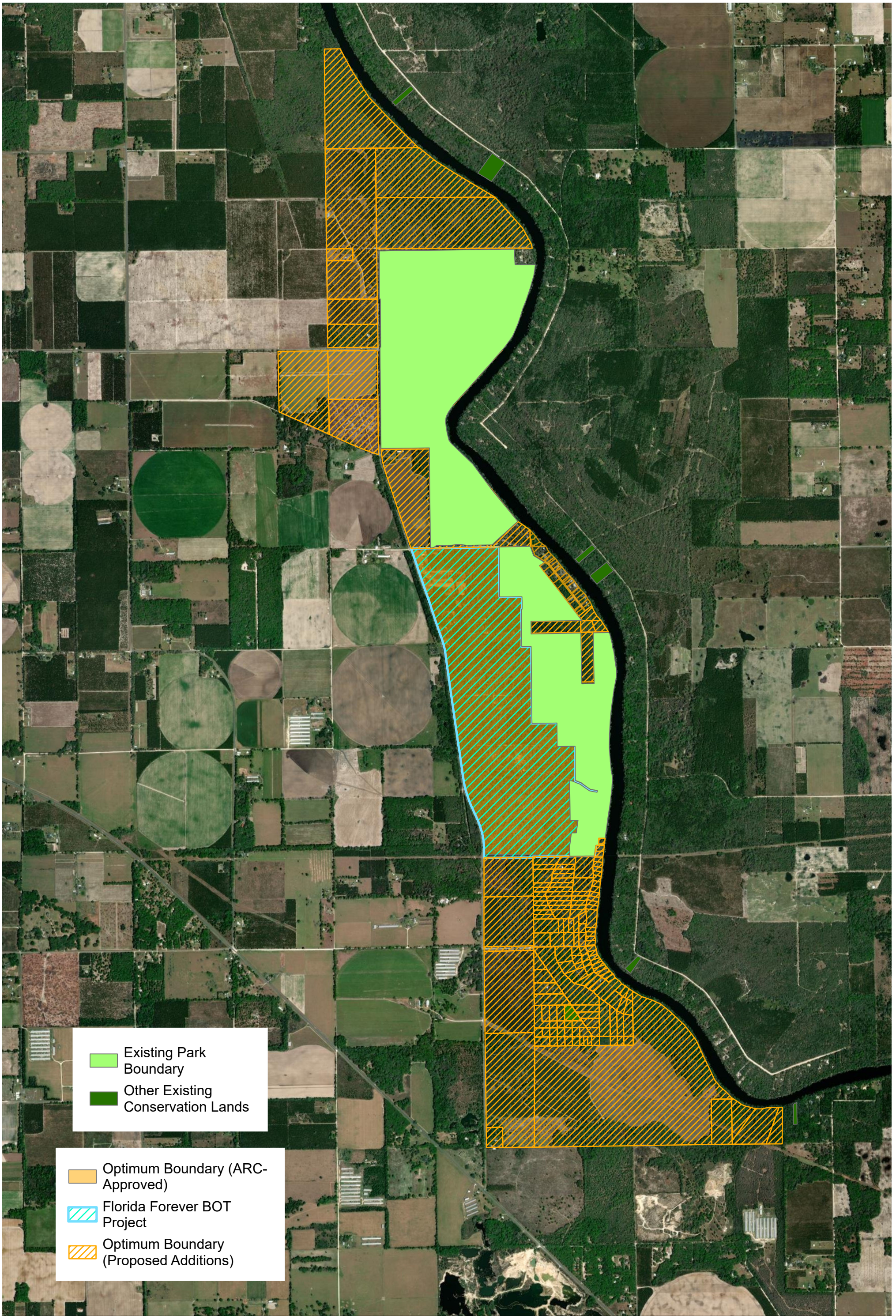

Existing Park Boundary
Other Existing Conservation Lands

Optimum Boundary (ARC-Approved)
Florida Forever BOT Project
Optimum Boundary (Proposed Additions)



Lafayette Blue Springs State Park

Optimum Boundary Map

