

Proposed Route1

Hialeah Yard to Port of Miami

(Mainline MP. 369.20 to 360.90)
(Port Lead MP. PL 0.00 to PL 6.73)

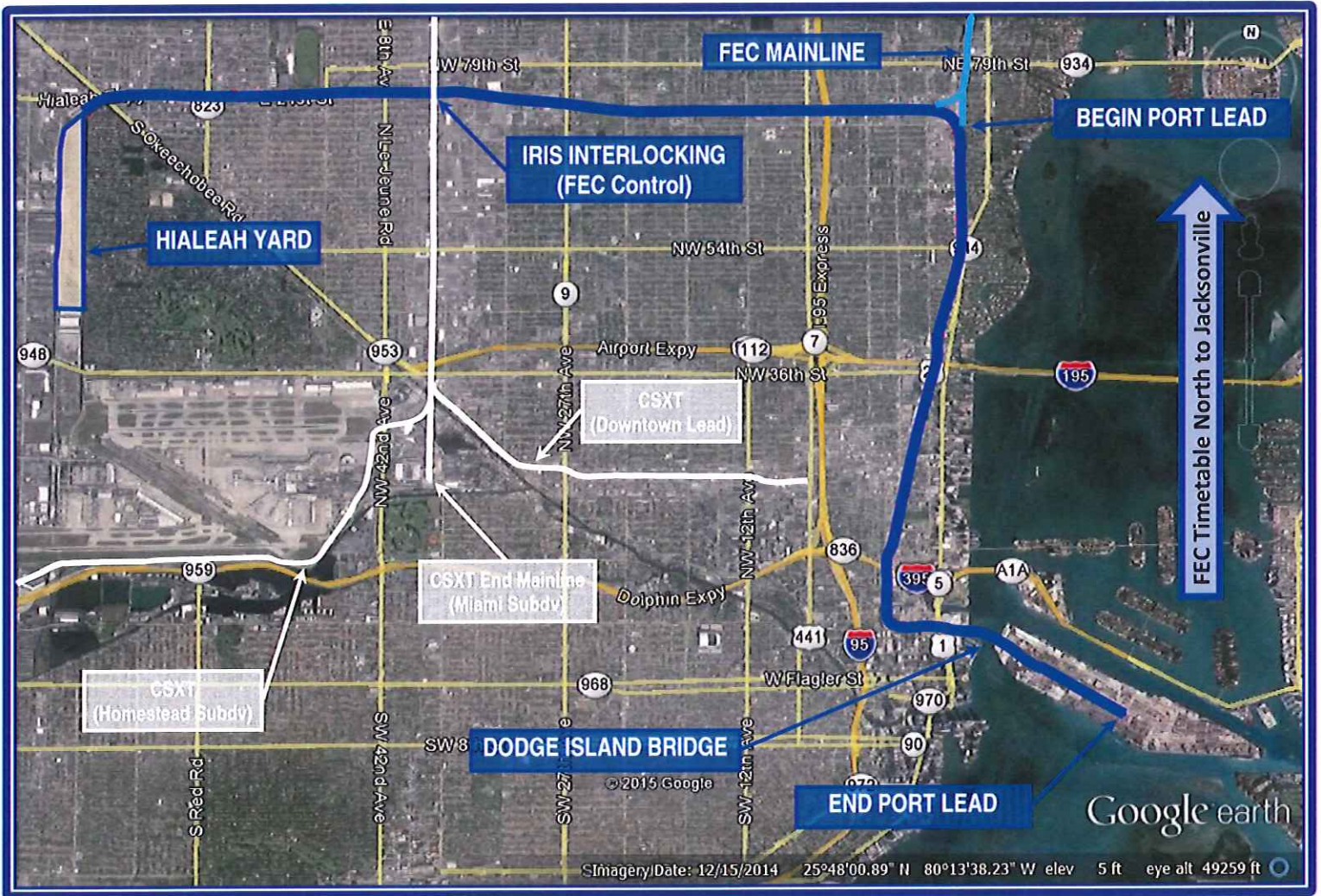

ROUTE	Total Mileage	At-Grade Rail Crossings	At Grade Road Crossings	Above Grade Road Crossings	Under-Grade Road Crossings	Rail Weight	Switches	X-Overs	Type Signal System	Track Speed	Defect Detectors	Bridges	Population Average (/mile ²)
HIALEAH YARD To PORT OF MIAMI	15 (8.2 - Hialeah Yard to Port Lead) (6.73 - Port Lead)	1	48	10	1	136#	18	4	CTC/ ATC CAB	25-35 Rule 67	0	3	9500